

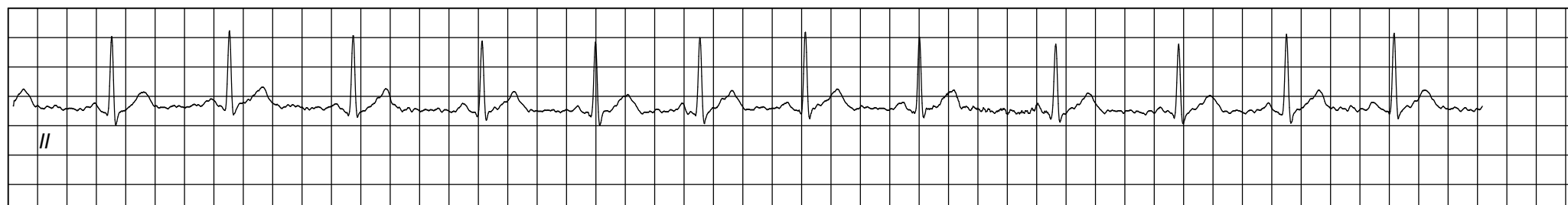

Date: 22 / 02 / 2023 02:14:55 PM METs : 01.00 HR : 79 Target HR : 42% of 187 BP : 110/76 Post J @60mSec ExTime : 00:19 Speed : 00.00 mph Grade : 00.00 % 25 mm/Sec. 1.0 Cm/mV

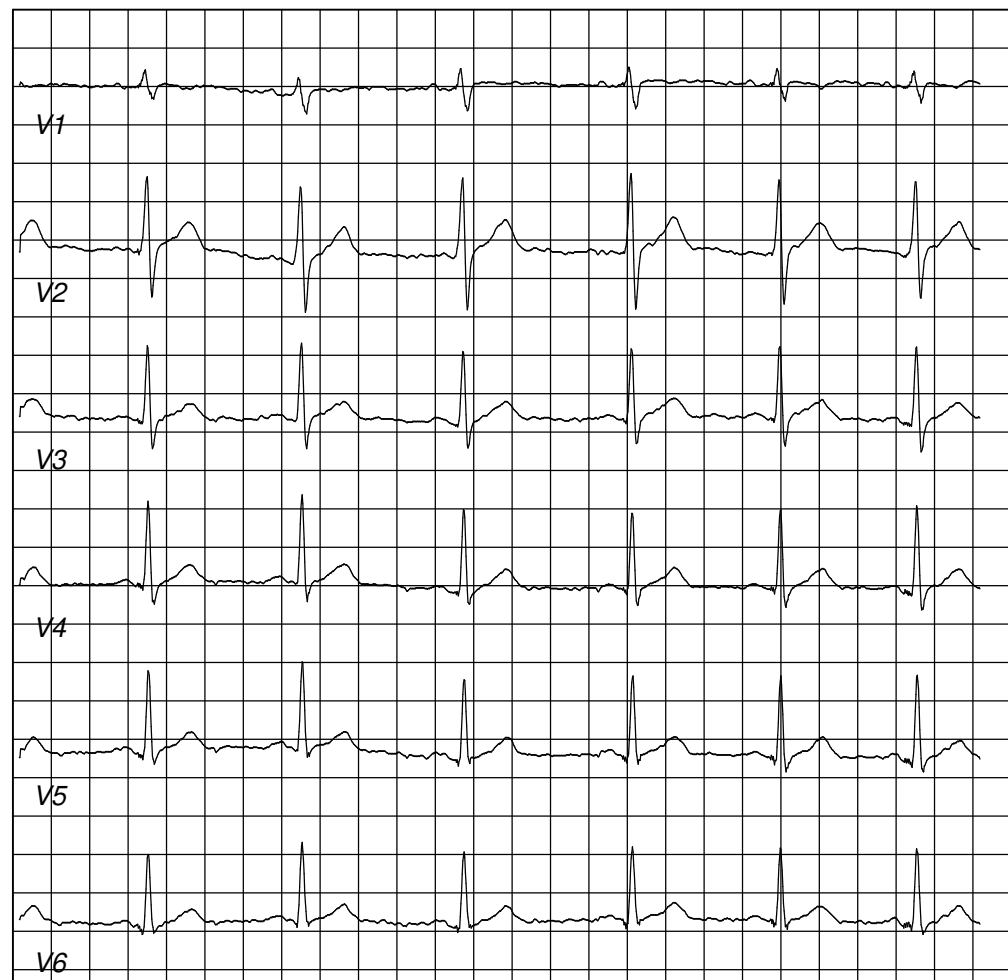

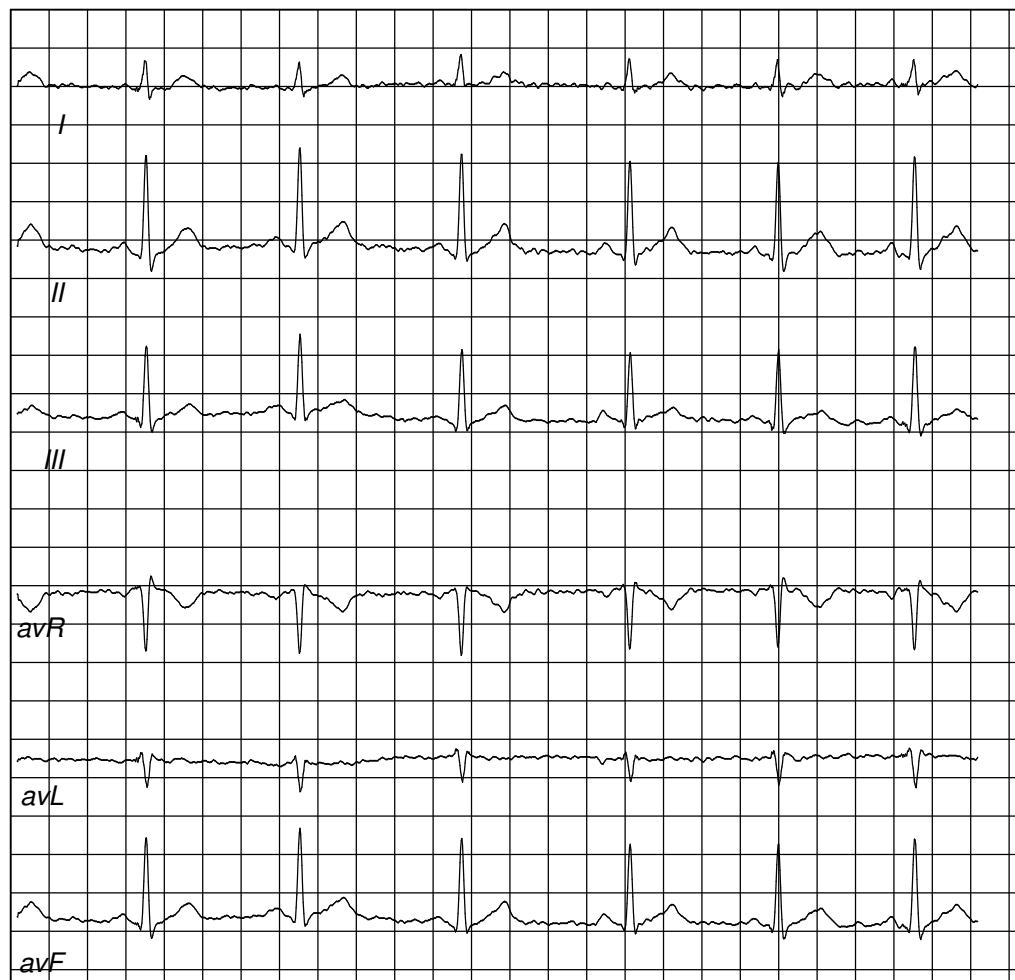

NABL & ISO 9001 : 2008 Certified
Wellness . Diagnostics
A Unit of Gian Life Care Limited



7/216 (6), Swaroop Nagar
(In Front of L.L.R. Hospital), Kanpur
Mob. : 8808051576
E-mail : reportsgpx@gmail.com
arunguptagpx@gmail.com

Gian Pathology and X-Ray

Pathology . Radiology

Gian Life Line - Health Checkup

Lab No.	: 012302220028	Reg No/BarcodeNo	: 530658/01482375
Patient Name	: Mr..MANISH KUMAR GUPTA	Reg. Date	: 22/Feb/2023 09:41AM
Age/Sex	: 33 Y / Male	Sample Taken Date	: 22/Feb/2023 10:30AM
Client Code/Name	: MEDIWHEEL FULL BODY CHECKUP	Report Date	: 22/Feb/2023 01:25PM
Referred By Doctor	: Dr. BANK OF BARODA		

BIOCHEMISTRY

MEDIWHEEL MALE BELOW 40

Blood Sugar (Fasting)

Blood Sugar Fasting 83 mg/dl 70 - 100
Glucose Oxidase Peroxidase

Sample Type:Plasma

Blood Sugar (PP)

Blood Sugar PP (2 Hr.) 109 mg/dl 70-140
Glucose Oxidase Peroxidase

Sample Type:Plasma

GAMMA GT/GGT

GAMMA GT / GGT 29 IU/l 15 - 73

Not in NABL Scope

Sample Type:Serum

BUN / BLOOD UREA NITROGEN

BLOOD UREA NITROGEN 10 mg/dl 8.4 - 21.0
Urease

Sample Type:Serum

CREATININE SERUM

CREATININE, Serum 0.82 mg/dl 0.66 - 1.25
Aminohydrolaase

Sample Type:Serum

URIC ACID

URIC ACID, Serum 8.3 mg/dl 3.5 - 8.5
Uricase Peroxidase

Sample Type:Serum



Arun Kumar Gupta

Dr. Arun Kumar Gupta

M.D. Chief Pathologist
(Reg No. 34930)

Page 1 of 12



NABL & ISO 9001 : 2008 Certified
Wellness . Diagnostics
A Unit of Gian Life Care Limited



7/216 (6), Swaroop Nagar
(In Front of L.L.R. Hospital), Kanpur
Mob. : 8808051576
E-mail : reportsgpx@gmail.com
arunguptagpx@gmail.com

Gian Pathology and X-Ray

Pathology . Radiology

Gian Life Line - Health Checkup

Lab No.	: 012302220028	Reg No/BarcodeNo	: 530658/01482375
Patient Name	: Mr..MANISH KUMAR GUPTA	Reg. Date	: 22/Feb/2023 09:41AM
Age/Sex	: 33 Y / Male	Sample Taken Date	: 22/Feb/2023 10:30AM
Client Code/Name	: MEDIWHEEL FULL BODY CHECKUP	Report Date	: 22/Feb/2023 01:25PM
Referred By Doctor	: Dr. BANK OF BARODA		

BIOCHEMISTRY

MEDIWHEEL MALE BELOW 40

LFT/LIVER FUNCTION TESTS

BILIRUBIN TOTAL	1.89	mg/dl	0.20 - 1.30
Reflectance spectrophotometry			
BILIRUBIN DIRECT	0.58	mg/dl	0.0 - 0.3
Reflectance Spectrophotometry			
BILIRUBIN INDIRECT	1.31	mg/dl	0.10 - 1.1
Reflectance Spectrophotometry			
SGOT /AST	21	U/L	15 - 46
Mutipoint Rate with P-5-P			
SGPT /ALT	36	U/L	0.0 - 55
UV with P5P			
Alk. Phosphatase, Serum	66	U/L	38 - 126
PNPP AMP BUFFER			
PROTEIN TOTAL	7.3	g/dl	6.4 - 8.3
Biuret			
ALBUMIN	4.7	g/dl	3.5 - 5.0
BCP			
GLOBULIN	2.6	g/dl	2.3 - 3.5
Calculated			
A/G RATIO	1.81	Ratio	1.5 - 2.5
Calculated			

Sample Type:Serum



Arun Kumar Gupta

Dr. Arun Kumar Gupta

M.D. Chief Pathologist
(Reg No. 34930)

Page 2 of 12



NABL & ISO 9001 : 2008 Certified
Wellness . Diagnostics
A Unit of Gian Life Care Limited



7/216 (6), Swaroop Nagar
(In Front of L.L.R. Hospital), Kanpur
Mob. : 8808051576
E-mail : reportsgpx@gmail.com
arunguptagpx@gmail.com

Gian Pathology and X-Ray

Pathology . Radiology

Gian Life Line - Health Checkup

Lab No.	: 012302220028	Reg No/BarcodeNo	: 530658/01482375
Patient Name	: Mr..MANISH KUMAR GUPTA	Reg. Date	: 22/Feb/2023 09:41AM
Age/Sex	: 33 Y / Male	Sample Taken Date	: 22/Feb/2023 10:30AM
Client Code/Name	: MEDIWHEEL FULL BODY CHECKUP	Report Date	: 22/Feb/2023 01:25PM
Referred By Doctor	: Dr. BANK OF BARODA		

BIOCHEMISTRY

MEDIWHEEL MALE BELOW 40

Lipid Profile

CHOLESTEROL TOTAL Cholesterol Oxidase	206	mg/dl	Desirable: <200 Boderline High: 200 – 239 High : ≥240
TRIGLYCERIDES Lip/Gluceroel Kinase	145	mg/dl	Normal <150 Boderline High: 150 – 199 High : 200 – 499 Very High: ≥500
HDL CHOLESTEROL Non HDL Precopitation	40	mg/dl	40 - 60
LDL CHOLESTEROL Calculated	137	mg/dl	70 - 130
VLDL CALCULATED Calculated	29	mg/dl	13 - 36
CHOL/ HDL RATIO Calculated	5.15	Ratio	Less than 4.0
LDL / HDL RATIO	3.43		

Ratio of LDL to HDL

Risk	Men	Women
Very low (1/2 average)	1	1.5
Average risk	3.6	3.2
Moderate risk (2x average)	6.3	5.0
High risk (3x risk)	8	6.1

HDL levels have an inverse relationship with coronary heart disease. The ability of **HDL** to predict the development of coronary atherosclerosis has been estimated to be four times greater than **LDL** and eight times greater than **TC**. Treatment is recommended for those with a **HDL** level below 40 mg/dL. An **HDL** of 60 mg/dL is considered protection against heart disease.

Preparation:

Blood should be collected after a 12-hour fast (no food or drink, except water). For the most accurate results, wait at least 2 months after a heart attack, surgery, infection, injury or pregnancy to check Lipid Profile.

Sample Type:Serum



Arun Kumar Gupta

Dr. Arun Kumar Gupta

M.D. Chief Pathologist
(Reg No. 34930)

Page 3 of 12



NABL & ISO 9001 : 2008 Certified
Wellness . Diagnostics
A Unit of Gian Life Care Limited



7/216 (6), Swaroop Nagar
(In Front of L.L.R. Hospital), Kanpur
Mob. : 8808051576
E-mail : reportsgpx@gmail.com
arunguptagpx@gmail.com

Gian Pathology and X-Ray

Pathology . Radiology

Gian Life Line - Health Checkup

Lab No.	: 012302220028	Reg No/BarcodeNo	: 530658/01482375
Patient Name	: Mr..MANISH KUMAR GUPTA	Reg. Date	: 22/Feb/2023 09:41AM
Age/Sex	: 33 Y / Male	Sample Taken Date	: 22/Feb/2023 10:30AM
Client Code/Name	: MEDIWHEEL FULL BODY CHECKUP	Report Date	: 22/Feb/2023 01:25PM
Referred By Doctor	: Dr. BANK OF BARODA		

BIOCHEMISTRY

MEDIWHEEL MALE BELOW 40

BUN/CREATININE RATIO

BLOOD UREA NITROGEN Urease	10	mg/dl	8.4 - 21.0
CREATININE, Serum Aminohydrolaase	0.82	mg/dl	0.66 - 1.25
Ratio	12.19	mg/dl	5 - 20

Sample Type:Serum



Arun Kumar Gupta

Dr. Arun Kumar Gupta

M.D. Chief Pathologist
(Reg No. 34930)

Page 4 of 12



NABL & ISO 9001 : 2008 Certified
Wellness . Diagnostics
A Unit of Gian Life Care Limited



7/216 (6), Swaroop Nagar
(In Front of L.L.R. Hospital), Kanpur
Mob. : 8808051576
E-mail : reportsgpx@gmail.com
arunguptagpx@gmail.com

Gian Pathology and X-Ray

Pathology . Radiology

Gian Life Line - Health Checkup

Lab No.	: 012302220028	Reg No/BarcodeNo	: 530658/01482375
Patient Name	: Mr..MANISH KUMAR GUPTA	Reg. Date	: 22/Feb/2023 09:41AM
Age/Sex	: 33 Y / Male	Sample Taken Date	: 22/Feb/2023 03:30PM
Client Code/Name	: MEDIWHEEL FULL BODY CHECKUP	Report Date	: 22/Feb/2023 05:04PM
Referred By Doctor	: Dr. BANK OF BARODA		

CLINICAL PATHOLOGY

MEDIWHEEL MALE BELOW 40

MEDIWHEEL MALE BELOW 40

URINE SUGAR (F)

URINE SUGAR (F) NIL

(*Not in NABL Scope*)

URINE ROUTINE EXAMINATION

Method -Dipstick And Microscopy

PHYSICAL EXAMINATION

COLOUR	STRAW	
SPECIFIC GRAVITY (Based on pka change)	1.030	1.001-1.030
pH (methylred/Bromothymol blue method)	6	7.50 - 8.0
TURBIDITY	NIL	
Deposit (UR)	NIL	

Chemical

PROTEIN Dipstick/Tetra bromophenol blue/ Heat & Acid Test method).	NIL	Nil
GLUCOSE (Oxidase Peroxidase method)	NIL	Nil
KETONE (Nitroprusside Method)	NEGATIVE	Nil
BILL PIGMENT (Diazo Method)	NEGATIVE	Negative
UROBILINOGEN (Ehrlich reaction)	NEGATIVE	Normal
Nitrite (Based on presence of bacteria)	NEGATIVE	Negative
Leucocyte Esterase (Esterase Diazonium Method)	NEGATIVE	Negative

After Centrifugation at 2500 R.P.M. For 5 Minutes

MICROSCOPIC EXAMINATION

RBC (Microscopic)	NIL	/ HPF	
PUS CELLS (Microscopic)	0-1	Per HPF	0 - 5 WBC/hpf
EPITHELIAL CELLS (Microscopic)	NIL	/hpf	Nil
CASTS (Microscopic)	NIL	Per LPF	0-0
CRYSTALS (Microscopic)	NIL		
Amorphous Material (Microscopic)	Nil	Per HPF	Nil
BACTERIA (Microscopic)	NIL	Per HPF	0-0



A Gupta

Dr. Arun Kumar Gupta
M.D. Pathologist



NABL & ISO 9001 : 2008 Certified
Wellness . Diagnostics
A Unit of Gian Life Care Limited



7/216 (6), Swaroop Nagar
(In Front of L.L.R. Hospital), Kanpur
Mob. : 8808051576
E-mail : reportsgpx@gmail.com
arunguptagpx@gmail.com

Gian Pathology and X-Ray

Pathology . Radiology

Gian Life Line - Health Checkup

Lab No.	: 012302220028	Reg No/BarcodeNo	: 530658/01482375
Patient Name	: Mr..MANISH KUMAR GUPTA	Reg. Date	: 22/Feb/2023 09:41AM
Age/Sex	: 33 Y / Male	Sample Taken Date	: 22/Feb/2023 03:30PM
Client Code/Name	: MEDIWHEEL FULL BODY CHECKUP	Report Date	: 22/Feb/2023 05:04PM
Referred By Doctor	: Dr. BANK OF BARODA		

CLINICAL PATHOLOGY

MEDIWHEEL MALE BELOW 40

URINE SUGAR (PP)

URINE SUGAR (PP) NIL

(*Not in NABL Scope*)



A Gupta

Dr. Arun Kumar Gupta
M.D. Pathologist



NABL & ISO 9001 : 2008 Certified
Wellness . Diagnostics
A Unit of Gian Life Care Limited



7/216 (6), Swaroop Nagar
(In Front of L.L.R. Hospital), Kanpur
Mob. : 8808051576
E-mail : reportsgpx@gmail.com
arunguptagpx@gmail.com

Gian Pathology and X-Ray

Pathology . Radiology

Gian Life Line - Health Checkup

Lab No. : 012302220028 Reg No/BarcodeNo : 530658/01482375
Patient Name : Mr..MANISH KUMAR GUPTA Reg. Date : 22/Feb/2023 09:41AM
Age/Sex : 33 Y / Male Sample Taken Date : 22/Feb/2023 10:25AM
Client Code/Name : MEDIWHEEL FULL BODY CHECKUP Report Date : 22/Feb/2023 11:45AM
Referred By Doctor : Dr. BANK OF BARODA

HAEMATOLOGY

MEDIWHEEL MALE BELOW 40

MEDIWHEEL MALE BELOW 40

CBC / COMPLETE BLOOD COUNT

HEMOGLOBIN (Hb) Photometry Cyanide Free	14.2	g/dl	13.5-17.5
TLC Impedance	9600	/cumm	4000-11000
DLC (%)			
NEUTROPHIL DHSS/Microscopic	51	%	40-80
LYMPHOCYTE DHSS/Microscopic	31	%	24-44
EOSINOPHIL DHSS/Microscopic	14	%	01-06
MONOCYTE DHSS/Microscopic	4	%	3-6
Platelet Impedance/Microscopic	173	10 ³ /μL	140 - 440
RBC COUNT Impedance	4.3	10 ⁶ /μL	4.5 - 5.5
PCV (HCT) Numeric Integration	42.7	%	41-53
MCV Calculated	100.2	fL	83-91
MCH Calculated	33.4	pg	26-34
MCHC Calculated	33.4	g/dL	31-37
RDW-CV Calculated	13.1	%	11.6 - 14.0
MPV	11.9	fL	8 - 12
ABSOLUTE NEUTROPHIL COUNT DHSS/Calculated	4.8	10 ³ /μL	2.00-7.00
ABSOLUTE LYMPHOCYTE COUNT DHSS/Calculated	3	10 ³ /μL	1.0-3.0
ABSOLUTE MONOCYTE COUNT DHSS/Calculated	0.4	10 ³ /μL	0.0-2.0
ABSOLUTE EOSINOPHIL COUNT DHSS/Calculated	1.3	10 ³ /μL	0.02 - 0.50

Sample Type Whole Blood EDTA



Harshita.

Dr. Harshita Baranwal
MD, Pathology (SGPGI)
PDCC (RML IMS)
Ex Senior Resident (SGPGI)



NABL & ISO 9001 : 2008 Certified
Wellness . Diagnostics
A Unit of Gian Life Care Limited



7/216 (6), Swaroop Nagar
(In Front of L.L.R. Hospital), Kanpur
Mob. : 8808051576
E-mail : reportsgpx@gmail.com
arunguptagpx@gmail.com

Gian Pathology and X-Ray

Pathology . Radiology

Gian Life Line - Health Checkup

Lab No. : 012302220028 Reg No/BarcodeNo : 530658/01482375
Patient Name : Mr..MANISH KUMAR GUPTA Reg. Date : 22/Feb/2023 09:41AM
Age/Sex : 33 Y / Male Sample Taken Date : 22/Feb/2023 10:25AM
Client Code/Name : MEDIWHEEL FULL BODY CHECKUP Report Date : 22/Feb/2023 12:10PM
Referred By Doctor : Dr. BANK OF BARODA

HAEMATOLOGY

MEDIWHEEL MALE BELOW 40

HbA1C/GLYCATED HEMOGLOBIN/GHB

HBA1C/GLYCATED HEMOGLOBIN 5.2 %
Average of Glucose Level 103 mg/dl

Test is done by HPLC method (Gold Standard) D-10 Analyzer.

Expected Values :-

Test	Normal Range	
HbA1c	Non Diabetic:	4.0% - 6.0%
	Good Control:	6.1% - 8.0%
	Poor Control:	8.1% - 9.0 %
	Unsatisfactory:	> 9 %

To convert an A1c to the new average mean blood glucose, use this formula:
eAG(mg/dl) = (28.7 X HbA1c) - 46.7

Not in NABL Scope

Sample Type:EDTA Blood



Arun Kumar Gupta

Dr. Arun Kumar Gupta

M.D. Chief Pathologist
(Reg No. 34930)

Page 9 of 12



NABL & ISO 9001 : 2008 Certified
Wellness . Diagnostics
A Unit of Gian Life Care Limited



7/216 (6), Swaroop Nagar
(In Front of L.L.R. Hospital), Kanpur
Mob. : 8808051576
E-mail : reportsgpx@gmail.com
arunguptagpx@gmail.com

Gian Pathology and X-Ray

Pathology . Radiology

Gian Life Line - Health Checkup

Lab No.	: 012302220028	Reg No/BarcodeNo	: 530658/01482375
Patient Name	: Mr..MANISH KUMAR GUPTA	Reg. Date	: 22/Feb/2023 09:41AM
Age/Sex	: 33 Y / Male	Sample Taken Date	: 22/Feb/2023 10:30AM
Client Code/Name	: MEDIWHEEL FULL BODY CHECKUP	Report Date	: 22/Feb/2023 01:45PM
Referred By Doctor	: Dr. BANK OF BARODA		

IMMUNOASSAY

MEDIWHEEL MALE BELOW 40

MEDIWHEEL MALE BELOW 40

T3 / TRIDOTHYRONINE TOTAL

T3 TOTAL 0.78 ng/mL 0.35 - 1.93
CLIA

Increased levels are seen in hyperthyroidism and decreased levels are seen in hypothyroidism.

Sample Type:Serum

T4 / THYROXIN TOTAL

T4 TOTAL 8.69 µg/dl 4.50 - 10.9
CLIA

Increased levels are seen in graves disease cancer of thyroid as symptoms of hyperthyroidism.Low levels are seen in hypothyroidism whose symptoms are myoxyedema hashmito disease and pituitary disorders



Arun Kumar Gupta

Dr. Arun Kumar Gupta

M.D. Chief Pathologist
(Reg No. 34930)

Page 10 of 12



NABL & ISO 9001 : 2008 Certified
Wellness . Diagnostics
A Unit of Gian Life Care Limited



7/216 (6), Swaroop Nagar
(In Front of L.L.R. Hospital), Kanpur
Mob. : 8808051576
E-mail : reportsgpx@gmail.com
arunguptagpx@gmail.com

Gian Pathology and X-Ray

Pathology . Radiology

Gian Life Line - Health Checkup

Lab No.	: 012302220028	Reg No/BarcodeNo	: 530658/01482375
Patient Name	: Mr..MANISH KUMAR GUPTA	Reg. Date	: 22/Feb/2023 09:41AM
Age/Sex	: 33 Y / Male	Sample Taken Date	: 22/Feb/2023 10:30AM
Client Code/Name	: MEDIWHEEL FULL BODY CHECKUP	Report Date	: 22/Feb/2023 01:45PM
Referred By Doctor	: Dr. BANK OF BARODA		

IMMUNOASSAY

MEDIWHEEL MALE BELOW 40

MEDIWHEEL MALE BELOW 40

TSH (Thyroid Stimulating Hormone)

TSH (ECLIA) 3.06 µIU/ml 0.35 - 5.50
CLIA

NOTE:

Guidelines for interpretation of abnormal thyroid function test.

TSH	T4/FT4	T3/FT3	Interpretation
High	Normal	Normal	Hypothyroidism.
High	Low	Low/Normal	Hypothyroidism
Low	Normal	Normal	Mild (subclinical) Hypertthyroidism.
Low	High/Normal	High/Normal	Hypertthyroidism
Low	Low/Normal	Low/Normal	Rare pituitary(secondary)Hypothyroidism

Sample Type:Serum



Arun Kumar Gupta

Dr. Arun Kumar Gupta

M.D. Chief Pathologist
(Reg No. 34930)

Page 11 of 12



NABL & ISO 9001 : 2008 Certified
Wellness . Diagnostics
A Unit of Gian Life Care Limited



7/216 (6), Swaroop Nagar
(In Front of L.L.R. Hospital), Kanpur
Mob. : 8808051576
E-mail : reportsgpx@gmail.com
arunguptagpx@gmail.com

Gian Pathology and X-Ray

Pathology . Radiology

Gian Life Line - Health Checkup

Lab No.	: 012302220028	Reg No/BarcodeNo	: 530658/01482375
Patient Name	: Mr..MANISH KUMAR GUPTA	Reg. Date	: 22/Feb/2023 09:41AM
Age/Sex	: 33 Y / Male	Sample Taken Date	: 22/Feb/2023 09:41AM
Client Code/Name	: MEDIWHEEL FULL BODY CHECKUP	Report Date	: 22/Feb/2023 03:13PM
Referred By Doctor	: Dr. BANK OF BARODA		

X-RAY

MEDIWHEEL MALE BELOW 40

MEDIWHEEL MALE BELOW 40

X RAY CHEST PA VIEW

DIAPHRAGMS ARE NORMAL.

COSTOPHRENIC ANGLES ARE CLEAR.

CARDIAC SHADOW IS NORMAL.

HILAR SHADOWS ARE HEAVY.

ACCENTUATED MARKINGS SEEN.

NO PARENCHYMAL LESION IS NOTED.

ACTIVE DISEASE OF LUNGS OR PLEURA IS NOT INDICATED.

DR. S. KHURANA
M.B.B.S.,D.M.R.E.

*** End Of Report ***



**7/216 (6), SWAROOP NAGAR (IN FORN OF L.L.R. HOSPITAL) KANPUR****168 / MANISH KUMAR GUPTA / 33 Yrs / M / 0 Cms / 0 Kg Date: 22-Feb-2023 Refd By : BANK OF BARODA**

Stage	Time	Duration	Belt Speed (mph)	Elevation	METs	Rate	BP	RPP	PVC	Comments
Supine	00:14	0:01	00.0	00.0	01.0	73	110/76	080	00	
Standing	00:29	0:01	00.0	00.0	01.0	87	110/76	095	00	
HV	00:38	0:01	00.0	00.0	01.0	75	110/76	095	00	
ExStart	00:41	0:01	00.0	00.0	01.0	72	110/76	082	00	
BRUCE Stage 1	03:41	3:00	01.7	10.0	04.7	138	120/80	165	00	
BRUCE Stage 2	06:41	3:00	02.5	12.0	07.1	159	130/84	206	00	
PeakEx	07:36	0:55	03.4	14.0	08.1	175	130/84	227	00	
Recovery	08:35	1:00	00.0	00.0	01.2	176	126/82	221	00	
Recovery	09:35	2:00	00.0	00.0	01.0	120	122/80	165	00	
Recovery	10:45	3:09	00.0	00.0	01.0	110	116/78	139	00	

Findings :

Exercise Time : 06:56
 Max HR Attained : 176 bpm 94% of Target 187
 Max BP Attained : 130/84
 Max WorkLoad Attained : 8.1 Fair response to induced stress
 Max ST Dep Lead & Value : V2 & -3.7 mm
 Duke Treadmill Score : 10.0
 Test Objective : For Testing
 History : Nil
 Test End Reasons : Fatigue

Doctor : DR. KUSH KUMAR TYAGI D.M.



Report :

Sample Name: Stress Test Graded Exercise Treadmill
Description: .

INDICATIONS: R/O CAD.

PROCEDURE DONE: Graded exercise treadmill stress test.

STRESS ECG RESULTS:

FAIR EXERCISE TOLERANCE, ADEQUATE B.P. RESPONSE, THR 94% ACHIEVED,
NO CHEST PAIN / DYSPNOEA, NO SIGNIFICANT ST-T CHANGES DURING EXERCISE
AND RECOVERY. NO ARRHYTHAEMIA.

TEST IS NEGATIVE FOR STRESS INDUCED REVERSIBLE MYOCARDIAL ISCHEMIA.

Doctor : DR. KUSH KUMAR TYAGI D.M.



168 / MANISH KUMAR GUPTA / 33 Yrs / M

Date: 22-Feb-2023 02:14:55 PM METS: 1.0/ 73 bpm 39% of THR BP: 110/76 mmHg Raw ECG/ BLC On/ Notch On/ HF 0.05 Hz/LF 100 Hz

ExTime: 00:12 0.0 mph, 0.0%

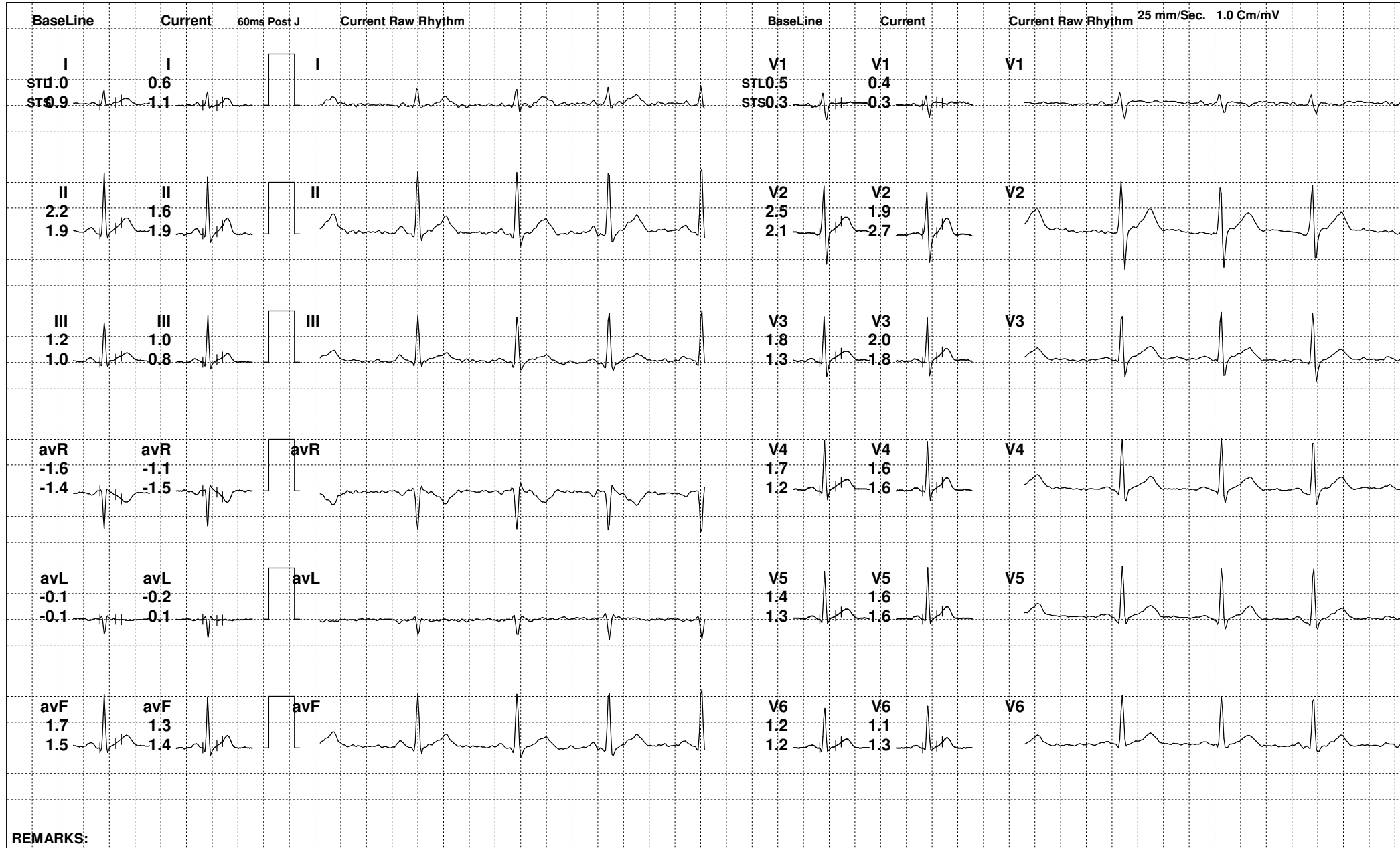

REMARKS:



168 / MANISH KUMAR GUPTA / 33 Yrs / M

Date: 22-Feb-2023 02:14:55 PM METS: 1.0/ 87 bpm 46% of THR BP: 110/76 mmHg Raw ECG/ BLC On/ Notch On/ HF 0.05 Hz/LF 100 Hz

ExTime: 00:27 0.0 mph, 0.0%

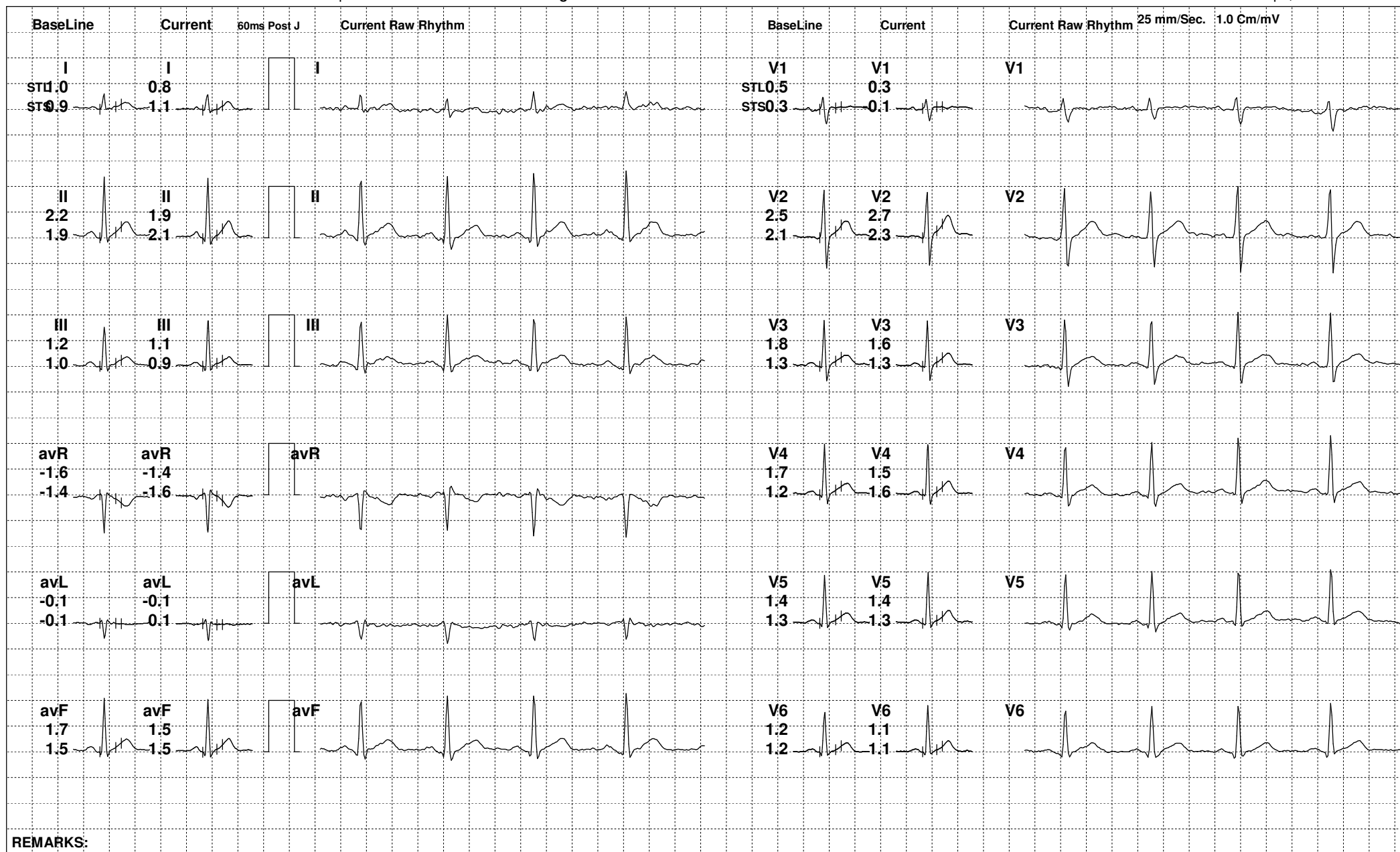

REMARKS:



168 / MANISH KUMAR GUPTA / 33 Yrs / M

Date: 22-Feb-2023 02:14:55 PM METS: 1.0/ 75 bpm 40% of THR BP: 110/76 mmHg Raw ECG/ BLC On/ Notch On/ HF 0.05 Hz/LF 100 Hz

ExTime: 00:36 0.0 mph, 0.0%

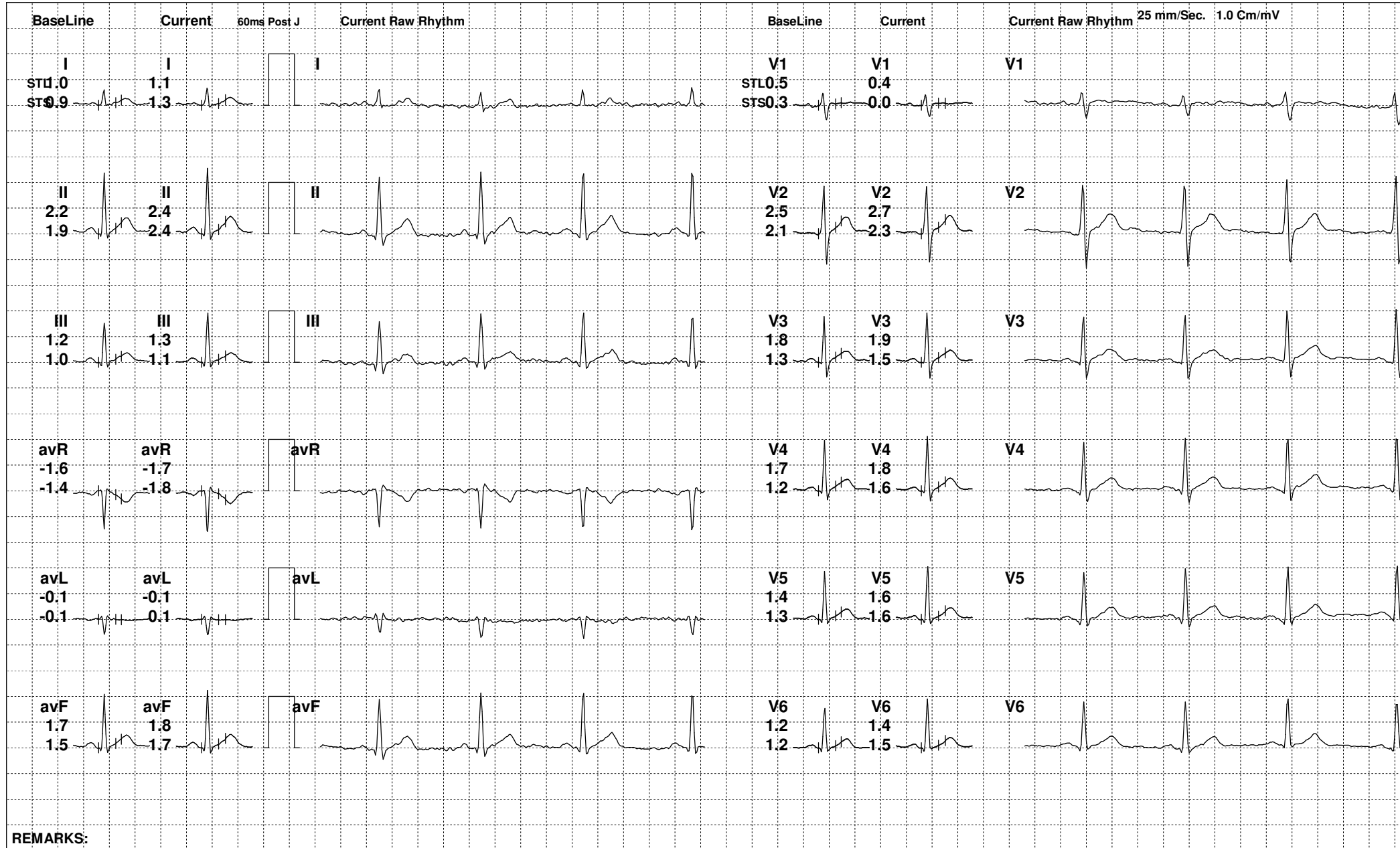

REMARKS:



168 / MANISH KUMAR GUPTA / 33 Yrs / M

Date: 22-Feb-2023 02:14:55 PM METS: 1.0/ 72 bpm 38% of THR BP: 110/76 mmHg Raw ECG/ BLC On/ Notch On/ HF 0.05 Hz/LF 100 Hz

ExTime: 00:39 0.0 mph, 0.0%

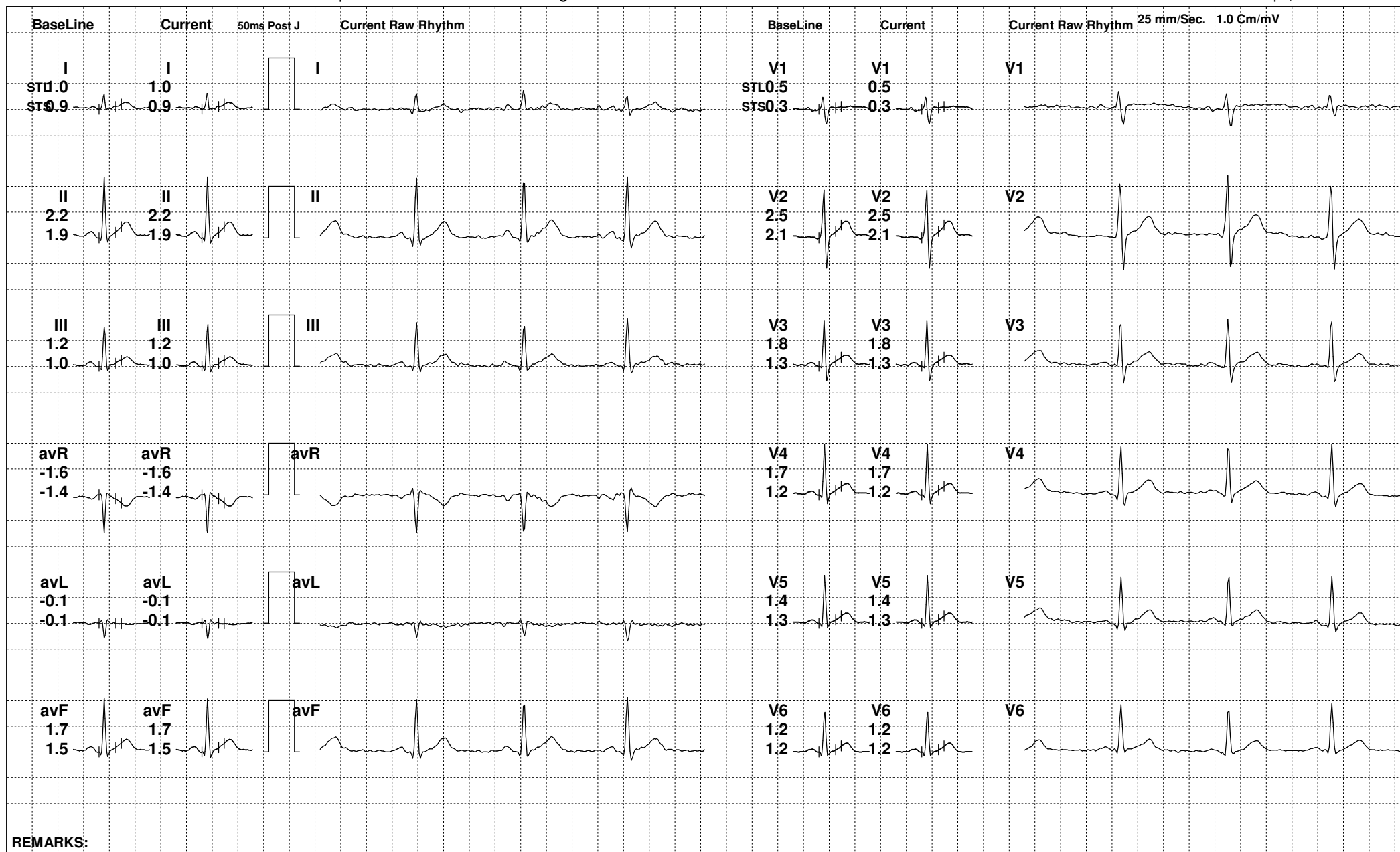

REMARKS:



168 / MANISH KUMAR GUPTA / 33 Yrs / M

Date: 22-Feb-2023 02:14:55 PM METS: 4.7/ 137 bpm 73% of THR BP: 120/80 mmHg Raw ECG/ BLC On/ Notch On/ HF 0.05 Hz/LF 100 Hz

ExTime: 03:00 1.7 mph, 10.0%

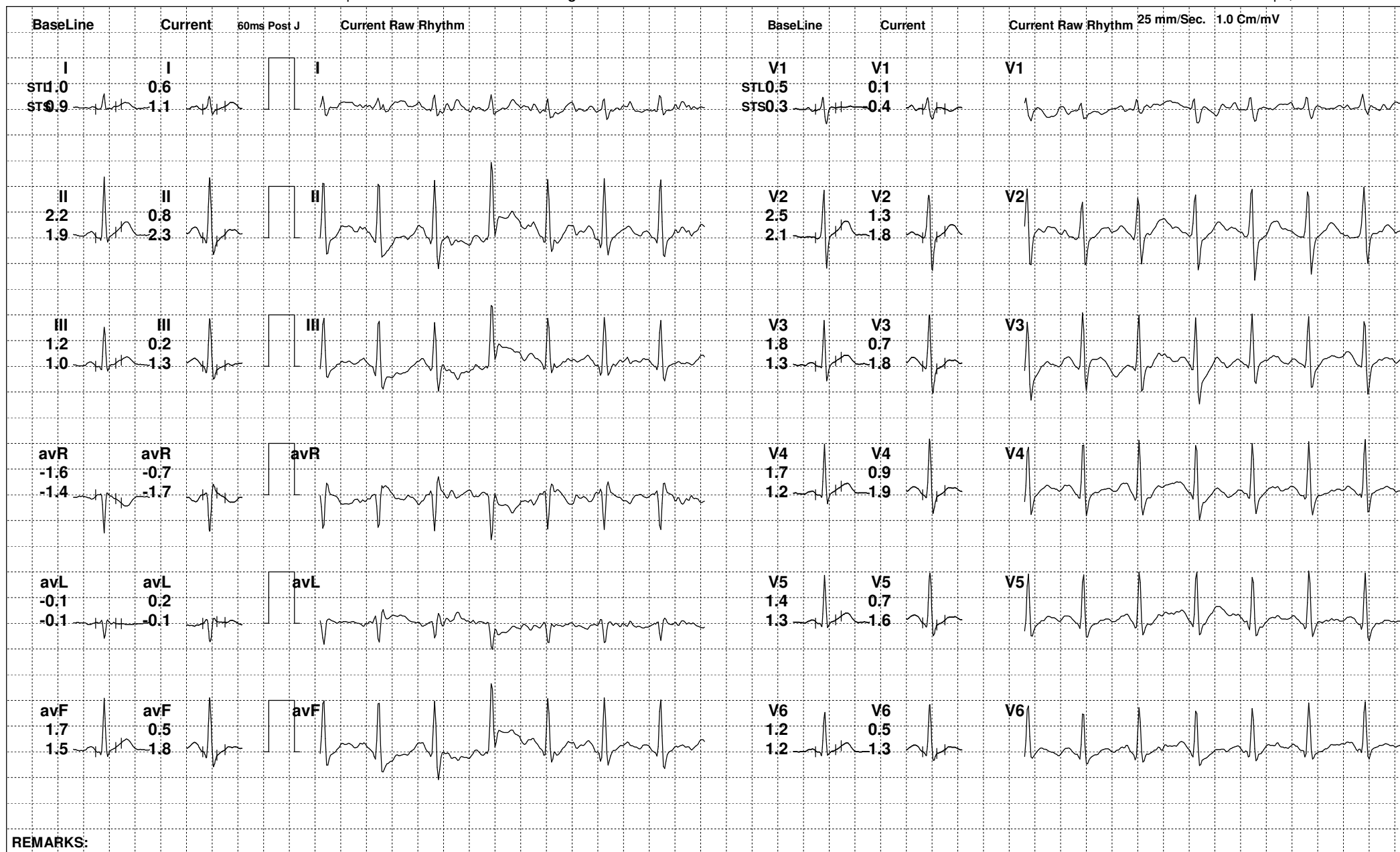

REMARKS:



168 / MANISH KUMAR GUPTA / 33 Yrs / M

Date: 22-Feb-2023 02:14:55 PM METS: 7.1/ 159 bpm 85% of THR BP: 130/84 mmHg Raw ECG/ BLC On/ Notch On/ HF 0.05 Hz/LF 100 Hz

ExTime: 06:00 2.5 mph, 12.0%

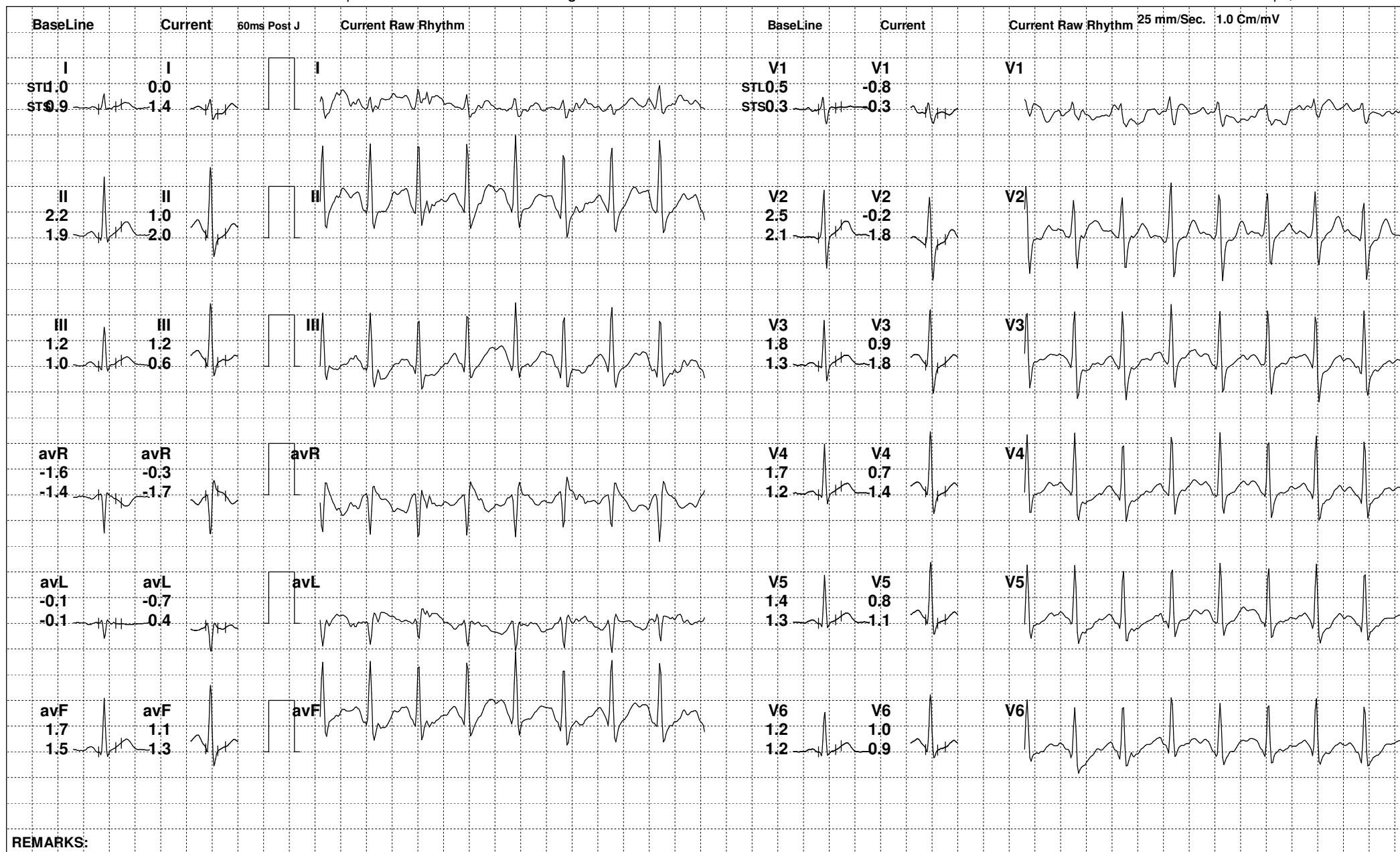

REMARKS:



168 / MANISH KUMAR GUPTA / 33 Yrs / M

Date: 22-Feb-2023 02:14:55 PM METS: 8.1/ 175 bpm 93% of THR BP: 130/84 mmHg Raw ECG/ BLC On/ Notch On/ HF 0.05 Hz/LF 100 Hz

ExTime: 06:55 3.4 mph, 14.0%

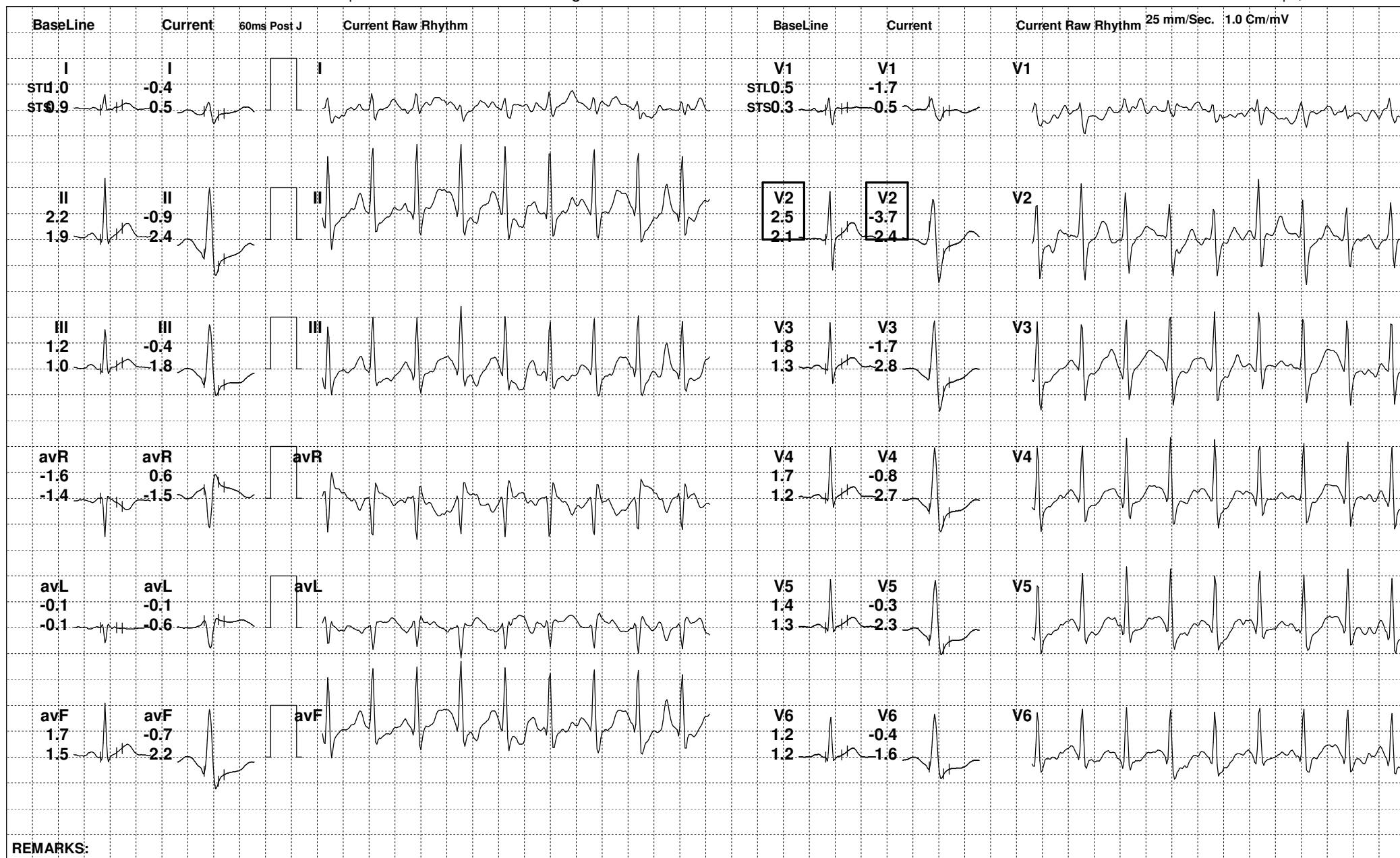

REMARKS:



168 / MANISH KUMAR GUPTA / 33 Yrs / M

Date: 22-Feb-2023 02:14:55 PM METS: 1.2/ 136 bpm 72% of THR BP: 126/82 mmHg Raw ECG/ BLC On/ Notch On/ HF 0.05 Hz/LF 100 Hz

ExTime: 06:56 0.0 mph, 0.0%

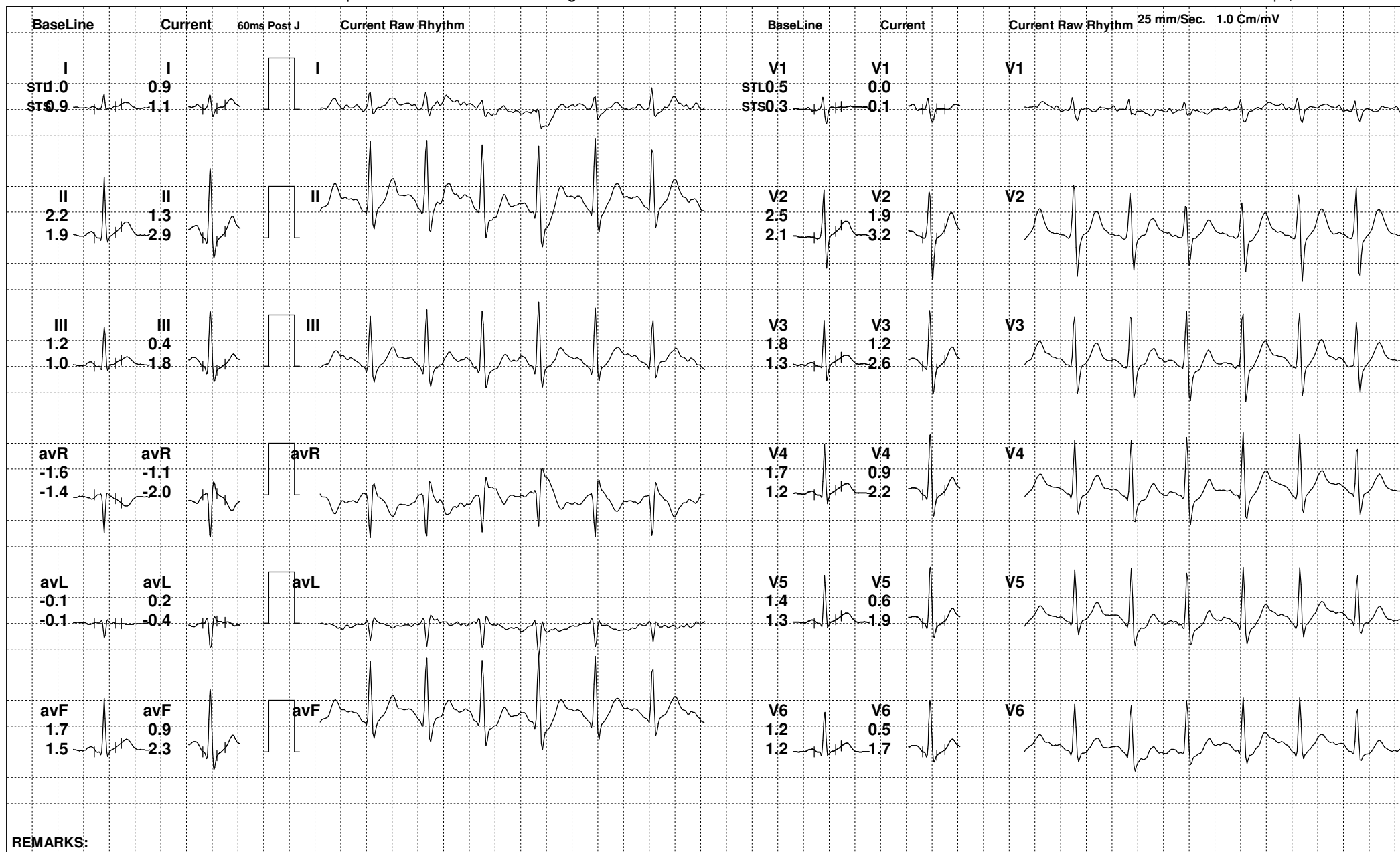

REMARKS:



168 / MANISH KUMAR GUPTA / 33 Yrs / M

Date: 22-Feb-2023 02:14:55 PM METS: 1.0/ 120 bpm 64% of THR BP: 122/80 mmHg Raw ECG/ BLC On/ Notch On/ HF 0.05 Hz/LF 100 Hz

ExTime: 06:56 0.0 mph, 0.0%

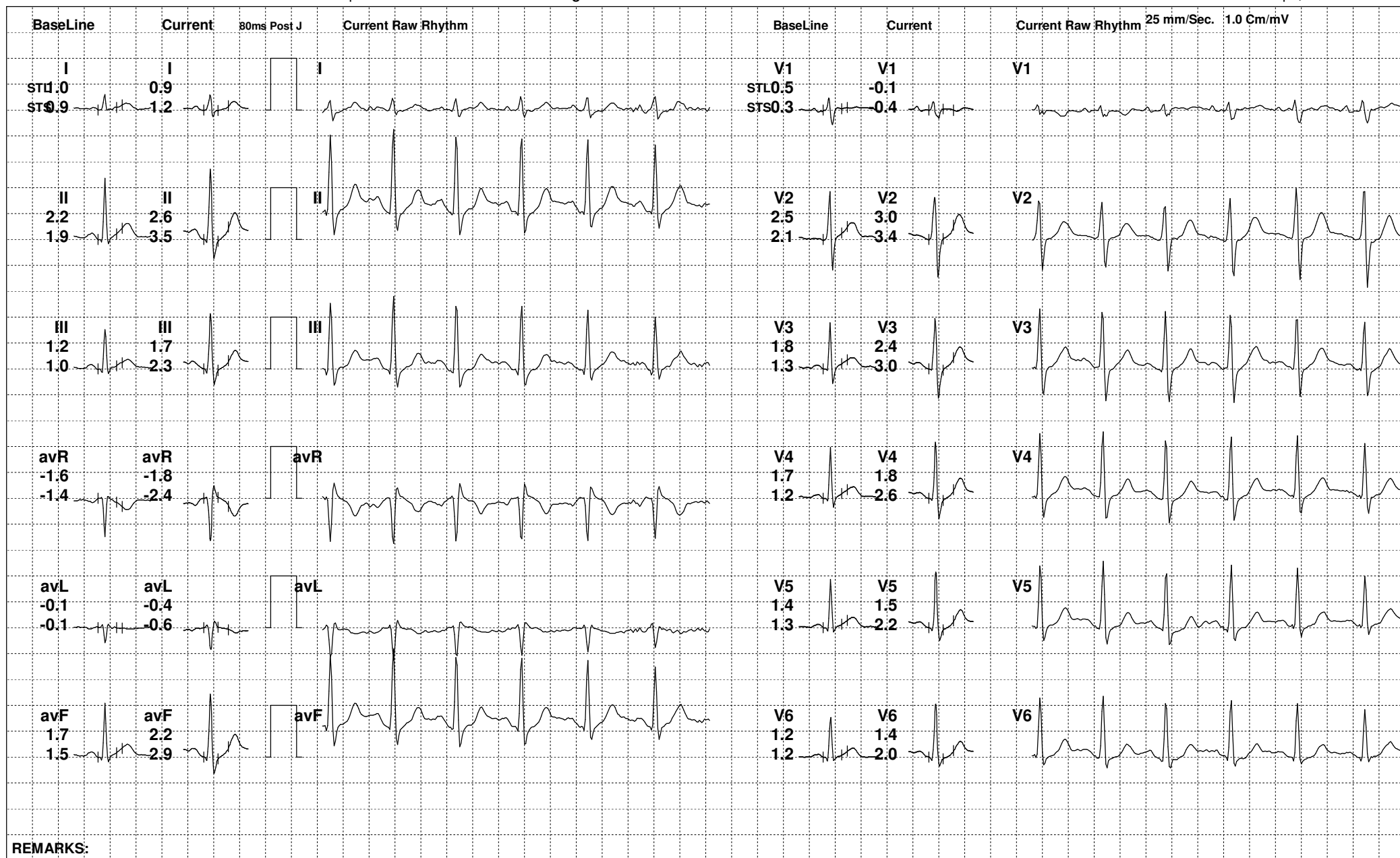

REMARKS:



168 / MANISH KUMAR GUPTA / 33 Yrs / M

Date: 22-Feb-2023 02:14:55 PM METS: 1.0/ 110 bpm 58% of THR BP: 116/78 mmHg Raw ECG/ BLC On/ Notch On/ HF 0.05 Hz/LF 100 Hz

ExTime: 06:56 0.0 mph, 0.0%

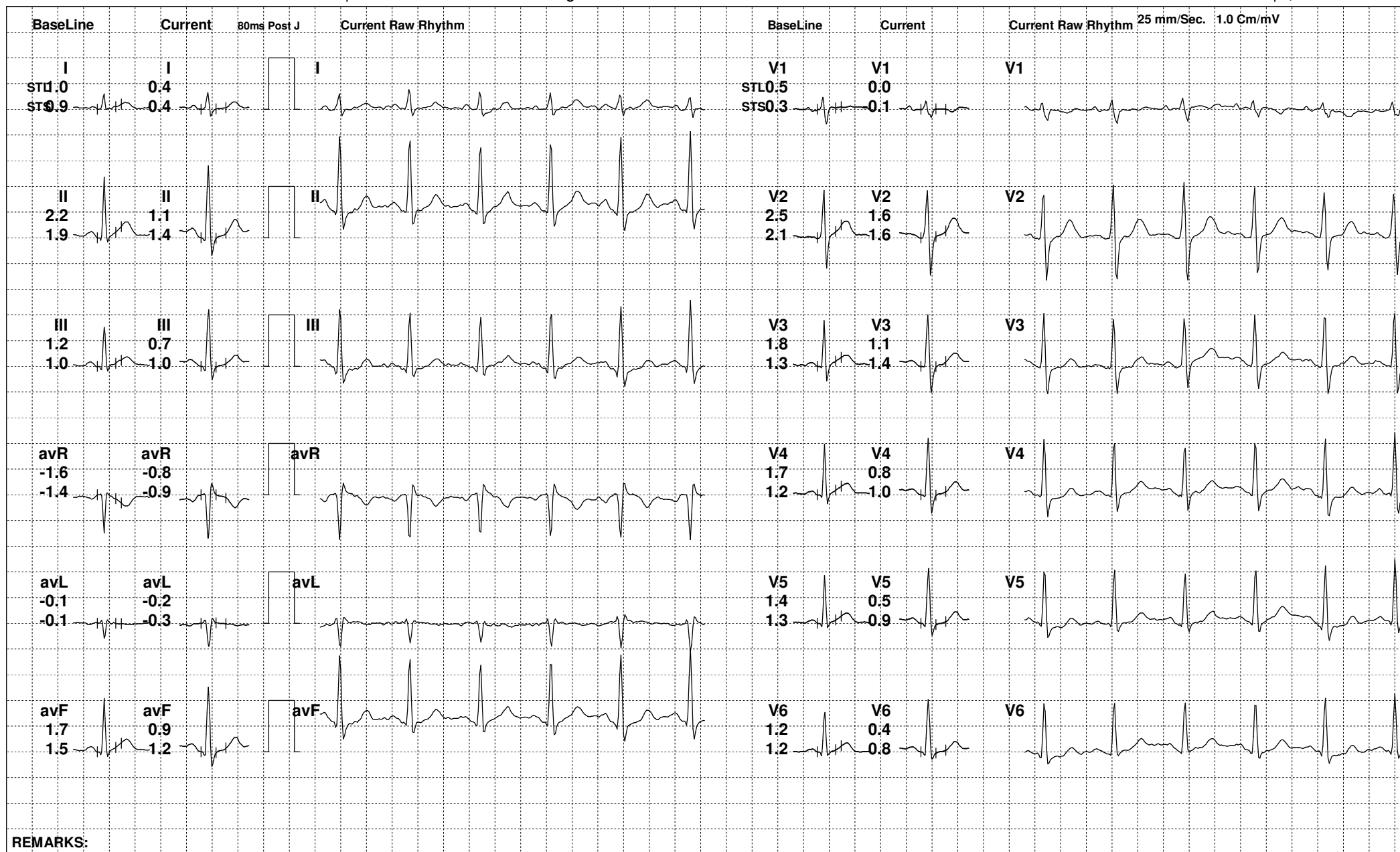

REMARKS:



168 / MANISH KUMAR GUPTA / 33 Yrs / M

Date: 22-Feb-2023 02:14:55 PM

