



OPD PRESCRIPTION

Patient Name :	Mrs. Shimpi Kumari	UHID :	BER/2023/19221	Age/Gender :	35/Female
OPD Bill No :	OPD/19221	Address :	Ranchi	Mobile No. :	7991100525
Consultant :	Dr. Pradeep Kumar Thakur	Date :	28-11-2023 15:20:06		

BP : Systolic: _____ Diastolic: 120/70 Height : _____ Weight : _____ Pulse : 90/min SPO2 : 98% in R

routine check-up

1/2 wearers
esp lower limb
pain.

Adv
S. vit B12 | S. vit D3

Hb

1 T. OSTEOFIT - HD.

2 C. vit D3 body wearer

x 3 months.

Review in 3 months

Dr. Pradeep Kr. Thakur
MBBS, DEM, MHM
Fellowship in Pulmonology
Reg. No. - JMC 6090

Mrs. Shimpi Kumari, Age- 35 Y/F
ID: 202319221

25.11.2023 12:30:34
BERLIN DIAGNOSTIC & DAY CARE
BARIATU
RANCHI

Location:
Room:
Order Number:
Indication 1:
Medication 2:
Medication 3:

96 bpm
-- / -- mmHg

Normal sinus rhythm
Normal ECG

QRS 90 ms
QT / QTcBaz 354 / 447 ms
PR 124 ms
P 80 ms
RR / PP 624 / 625 ms
P / QRS / T 22 / 49 / 23 degrees

Technician:
Ordering Ph:
Referring Ph:
Attending Ph:

Dr. Krishn Murari Prasad
MBBS, DIP, Cardiology

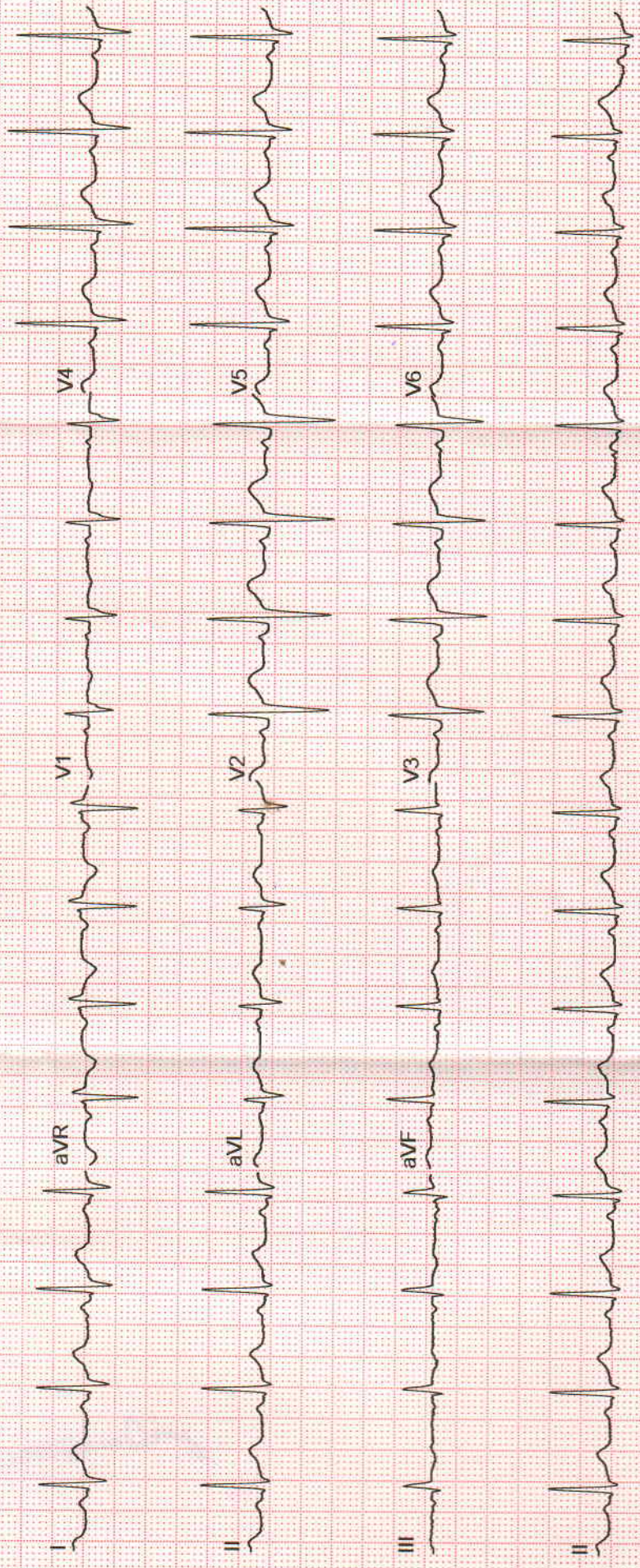
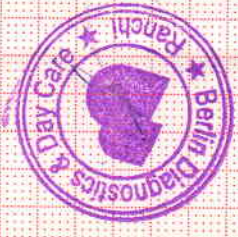



Name : MRS. SHIMPI KUMARI
 Age/Gender : 35 Years/Female
 Refer By :
 Wing : BERLIN GENERAL HOSPITAL RANCHI
 Client Name : BERLIN GENERAL HOSPITAL (CGHS)

Reg.No. : 
 231126QLBG007
 Reg.Date : 26-Nov-23 06:43 AM
 Received On : 26-Nov-23 06:43 AM
 Reported On : 26-Nov-23 01:08 PM

Test Particular	Result	Unit	Biological Reference Interval
Fasting Plasma Glucose Method: (By GOD-POD Method)	89	mg/dl	(65 - 110)
Post Prandial Plasma Glucose Method: (By GOD-POD Method)	120	mg/dl	(75 - 140)
LIPID PROFILE :-			
Serum Triglyceride Method: (By Enzymatic,end point)	131	mg/dl	(< 150)
Serum Cholesterol Method: (By Oxidase, Esterase, Peroxidase)	178	mg/dl	(125 - 200)
Serum HDLc (Direct) Method: (By PTA/MgCl2, Reflectance photometry)	43	mg/dl	(30 - 65)
Serum LDLc (Direct) Method: (By Direct Homogeneous, Spectrophotometry)	98	mg/dl	(85 - 150)
VLDL	37	mg/dl	(5 - 40)
LDL & HDL Ratio Method: (By Calculated)	2.28		(1.5 - 3.5)
Total Cholesterol & HDL Ratio Method: (By Calculated)	4.14		Low Risk(0 - 3) High Risk(5 - 10)
LFT :-			
Serum Bilirubin (Total) Method: (By Diphylline, Diazonium Salt)	0.5	mg/dl	(0.2 - 1.3)
Serum Bilirubin (Direct) Method: (By Diphylline, Diazonium Salt)	0.2	mg/dl	(0.1 - 0.4)
S G O T (AST) Method: By IFCC	27.2	u/l	(14 - 36)
S G P T (ALT) Method: By IFCC	18.7	u/l	(9 - 52)
Serum Alkaline Phosphate (ALP) Method: By IFCC	99.0	u/l	Adult (38 - 126)
Serum Protejn Method: By Biuret Method	7.7	gm/dl	Adult(6.2 - 8.2) Children(5.6 - 8.4)
Serum Albumin Method: By BCG, Dye Binding Method	4.3	gm/dl	Newborn Children(2.4 - 4.8) Adult(3.5 - 5.0)
Serum Globulin	3.40		Adult(2.3 - 3.6)
Serum Albumin / Globulin (A / G) Method: By BCG	1.26	gm/dl	(1 - 2.3)



Print On : 26/11/23 16:14:41
 Print By : CLSR-BERLIN
 Print From : BERLIN GENERAL HOSPITAL RANCHI
 [BERLIN Ranchi]
 Supplied Sample

Dr. D S Sahu
 MD (Microbiology)

P.T.O.



Name : MRS. SHIMPI KUMARI
Age/Gender : 35 Years/Female
Refer By :
Wing : BERLIN GENERAL HOSPITAL RANCHI
Client Name : BERLIN GENERAL HOSPITAL (CGHS)

Reg.No. : 
Reg.Date : 26-Nov-23 06:43 AM
Received On : 26-Nov-23 06:43 AM
Reported On : 26-Nov-23 01:08 PM

Test Particular	Result	Unit	Biological Reference Interval
KFT			
Serum Urea Method: GLDH,Kinetic Assay	20.7	mg/dl	Adult (17 - 43) New Born (8.4 - 25.8) Infant (10.8 - 38.4)
Serum Creatinine Method: Modified Jaffe, Kinetic	0.9	mg/dl	Female : (0.55 - 1.02) Neonate : (0.26 - 1.01) Infant { 2months - less than 3 yrs } : (0.15 - 0.37) Children { 3 yrs - less than 15 yrs } : (0.24 - 0.73)
Serum Sodium (Na+) Method: By Indirect ISE	132.2	mmol/L	(136 - 145)
Serum Potassium (K+) Method: By Indirect ISE	4.4	mmol/L	(3.5 - 5.1)
Serum Calcium	9.9	mg/dl	(8.4 - 10.2)
Serum Uric Acid Method: By uricase-Colorimetric	4.8	mg/dl	(3.5 - 8.5)
Serum Urea Nitrogen Method: BIOCHEMISTRY	9.6	mg/dl	(5 - 20)
Blood Grouping			
Grouping	(A)		
Rh Typing (D)	Positive		

Scan To Verify



Print On : 26/11/23 16:14:41
 Print By : OLSR-BERLIN
 Print From: BERLIN GENERAL HOSPITAL RANCHI
 [BERLIN Ranchi]
 Supplied Sample



Dr. D S Sahu
MD (Microbiology)

P.T.O.



Name : MRS. SHIMPI KUMARI
 Age/Gender : 35 Years/Female
 Refer By :
 Wing : BERLIN GENERAL HOSPITAL RANCHI
 Client Name : BERLIN GENERAL HOSPITAL (CGHS)

Reg.No. : 
 231126QLBG007
 Reg.Date : 26-Nov-23 06:43 AM
 Received On : 26-Nov-23 06:43 AM
 Reported On : 26-Nov-23 03:08 PM

Test Particular	Result	Unit	Biological Reference Interval
-----------------	--------	------	-------------------------------

CERVICAL PAP SMEAR :-

Adequate Smear

Superficial Squamous cells - (++)
 Intermediate Squamous cells - (+)
 Inflammatory cells - (++)
 Candidiasis / Trichomoniasis - Absent
 Dysplasia / Malignant Cells - Absent

IMPRESSION: INFLAMMATORY SMEAR.



Print On : 26/11/23 16:14:41
 Print By : QLSR-BERLIN
 Print From: BERLIN GENERAL HOSPITAL RANCHI
 [BERLIN Ranchi]
 Supplied Sample

 Dr. Sampashree Nayak
 M.D. (Path)

P.T.O.

Name : MRS. SHIMPI KUMARI
 Age/Gender : 35 Years/Female
 Refer By :
 Wing : BERLIN GENERAL HOSPITAL RANCHI
 Client Name : BERLIN GENERAL HOSPITAL (CGHS)

Reg.No. : 
 231126QLBG007
 Reg.Date : 26-Nov-23 06:43 AM
 Received On : 26-Nov-23 06:43 AM
 Reported On : 26-Nov-23 12:44 PM

Test Particular	Result	Unit	Biological Reference Interval
Thyroid Profile			
Thyroid Function Test [By CLIA] :-			
Tri-iodo Thyronine (T3)	1.36	ng/ml	(0.8 - 2.0)
Thyroxine (T4)	8.99	µg/dl	(5.1 - 14.1)
Thyroid Stimulating Hormone (T S H)	3.07	µIU/ml	(0.27 - 5.01)

Mild to moderate degree of elevation normal T3&T4 levels indicates impaired thyroid hormone reserves and indicates subclinical hypothyroidism.

Mild to moderate decrease with normal T3 & T4 indicates subclinical hyperthyroidism.

TSH measurement is used for screening & diagnosis of Euthyroidism, hypothyroidism & hyperthyroidism.

Suppressed TSH (< 0.01 µ IU/ml) suggests diagnosis of hyperthyroidism.

Elevated concentration of TSH (>7 µ IU/ml) suggest diagnosis of hypothyroidism.

Please correlate clinically.

Gamma-Glutamyl Transferase **10.0** u/l Female(5 - 32)



Print On : 26/11/23 16:14:41
 Print By : QLSR-BERLIN
 Print From: BERLIN GENERAL HOSPITAL RANCHI
 [BERLIN Ranchi]
 Supplied Sample

Dr. D S Sahu
 MD (Microbiology)

P.T.O.

Name : MRS. SHIMPI KUMARI
 Age/Gender : 35 Years/Female
 Refer By :
 Wing : BERLIN GENERAL HOSPITAL RANCHI
 Client Name : BERLIN GENERAL HOSPITAL (CGHS)

Reg.No. : 
 231126QLBG007
 Reg.Date : 26-Nov-23 06:43 AM
 Received On : 26-Nov-23 06:43 AM
 Reported On : 26-Nov-23 12:35 PM

URINE RM

Particular	Findings	Unit	Biological Reference Interval
PHYSICAL			
Colour	Pale Yellow		
Transparency	xx		
Deposite	xx		
Sp Gravity	xx		
Reaction	Acidic		
CHEMICAL			
Sugar	Nil	gm%	
Protein	xx		
pH	xx		
Ketone	xx		
Blood	xx		
Albumin	Nil		
Phosphate	Nil		
MICROSCOPIC			
RBC	Nil	/HPF	
Pus Cells	0-2	/HPF	
Epith Cells	10-12	/HPF	
Bacteria	Nil		
Casts	Nil	/HPF	
Crystals	Nil	/HPF	
Yeast	Nil		
Spermatozoa	Nil	/HPF	

Scan To Verify



Print On : 26/11/23 16:14:41
 Print By : OLSR-BERLIN
 Print From: BERLIN GENERAL HOSPITAL RANCHI
 (BERLIN Ranchi)
 Supplied Sample

 Dr. D S Sahu
 MD (Microbiology)

End Of Report

Page : 5 | 5

BRUCE
0.0 km/h
0.0 %

EXERCISE TEST / ECG Strips
PRETEST
SUPINE
2:43

113 bpm
110/80 mmHg

KUMARI, MRS. SHIMPI
Patient ID 202319221
25.11.2023
1:34:39pm

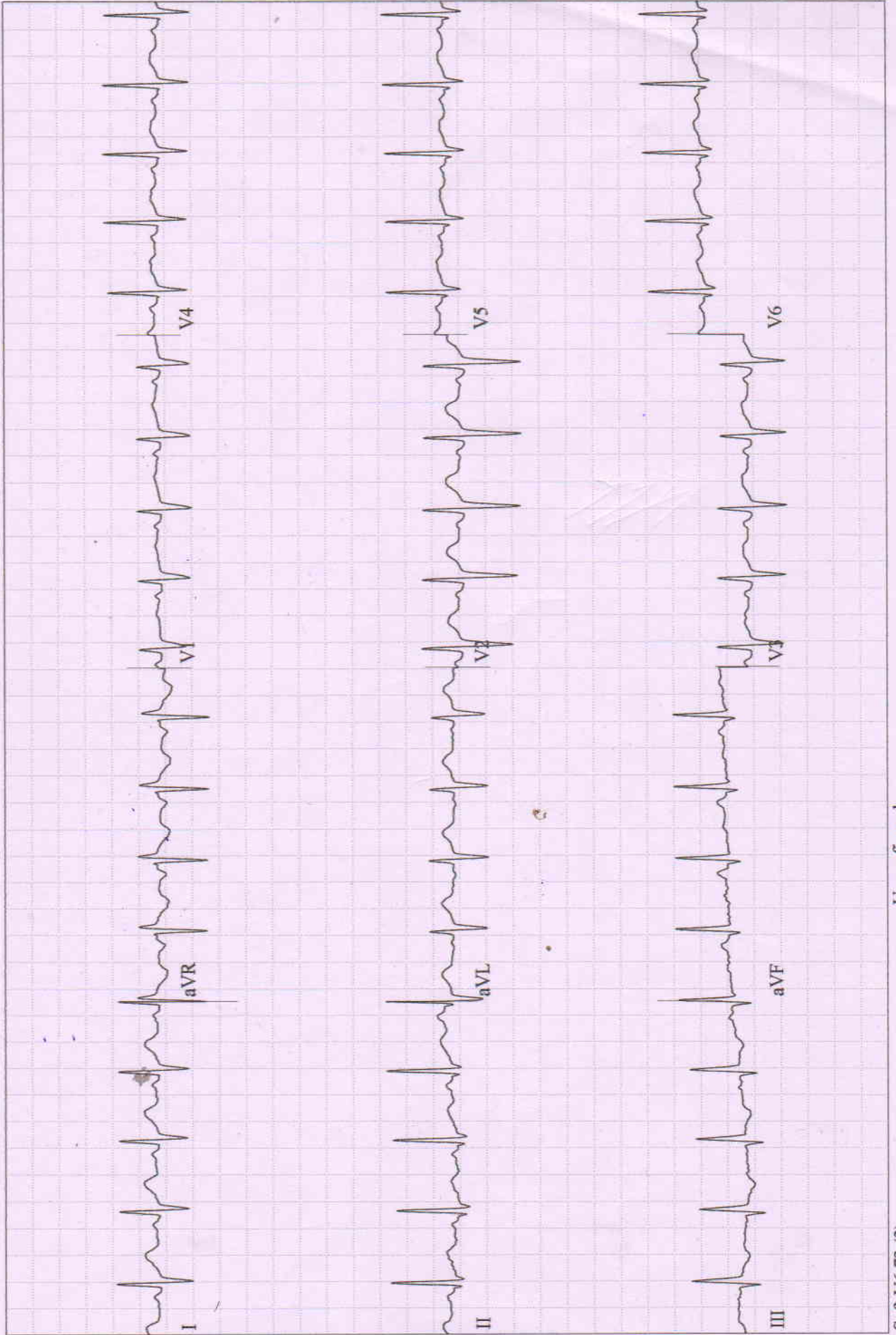

GE CardioSoft V6.73 (2)
25mm/s 10mm/mV 60Hz 0.01-20Hz FRF- HEART V5.4 HR(V5,I)
Unconfirmed

Attending MD:

EXERCISE TEST / ECG Strips

BRUCE
0.0 km/h
0.0 %

PRETEST
STANDING
4:18

116 bpm
110/80 mmHg

KUMARI, MRS. SHIMPI
Patient ID 202319221
25.11.2023
1:36:14pm

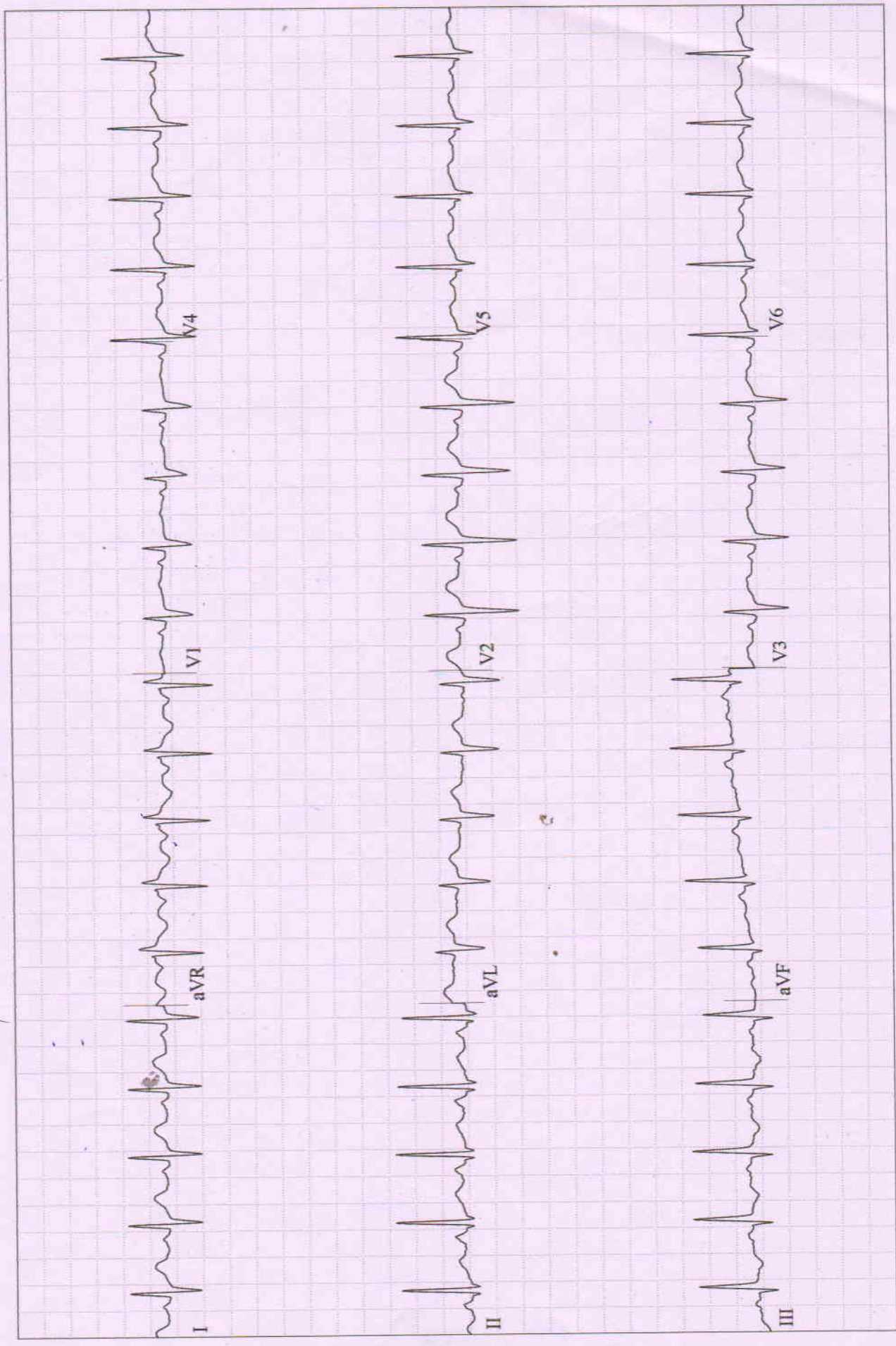

GE CardioSoft V6.73 (2)
25mm/s 10mm/mV 60Hz 0.01-20Hz FRF- HEART V5.4 HR(V5,I)
Unconfirmed

Attending MD:

KUMAR, MRS. SHIMPI
Patient ID 202319221
25.11.2023
1:36:56pm

BERLIN DIAGNOSTICS AND DAY CARE

EXERCISE TEST / ECG Strips
117 bpm
110/80 mmHg

BRUCE
0.0 km/h
0.0 %

PRETEST
HYPERV.
5:01

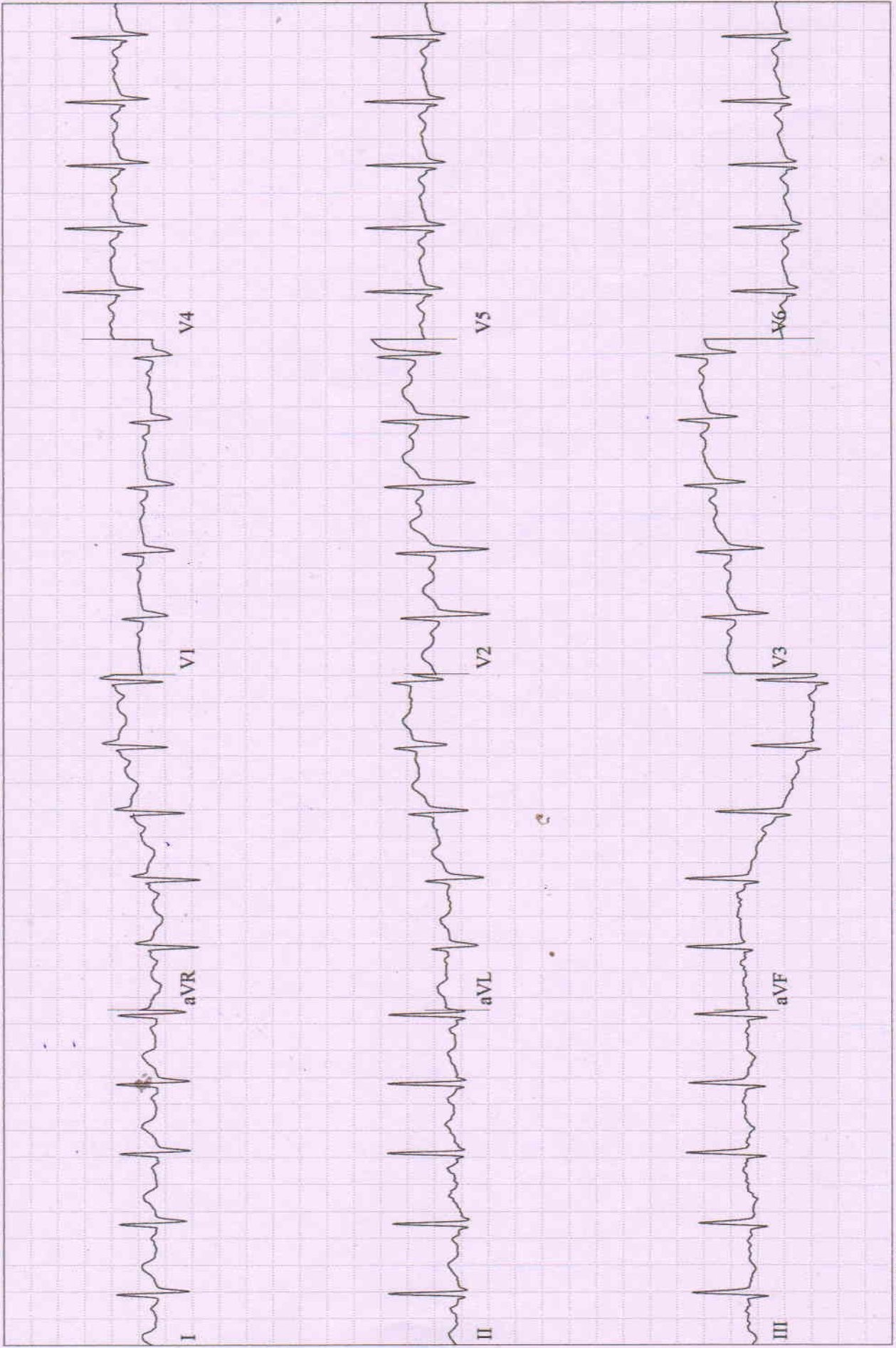

GE CardioSoft V6.73 (2)
2.5mm/s 10mm/mV 60Hz 0.01-20Hz FRF- HEART V5.4 HR(V5,I)
Unconfirmed

Attending MD:

KUMARI, MRS. SHIMPI
Patient ID 202319221
25.11.2023
1:37:10pm

EXERCISE TEST / ECG Strips
126 bpm
110/80 mmHg

PRETEST
WARM-UP
5:14

BRUCE
0.0 km/h
0.0 %

BERLIN DIAGNOSTICS AND DAY CARE

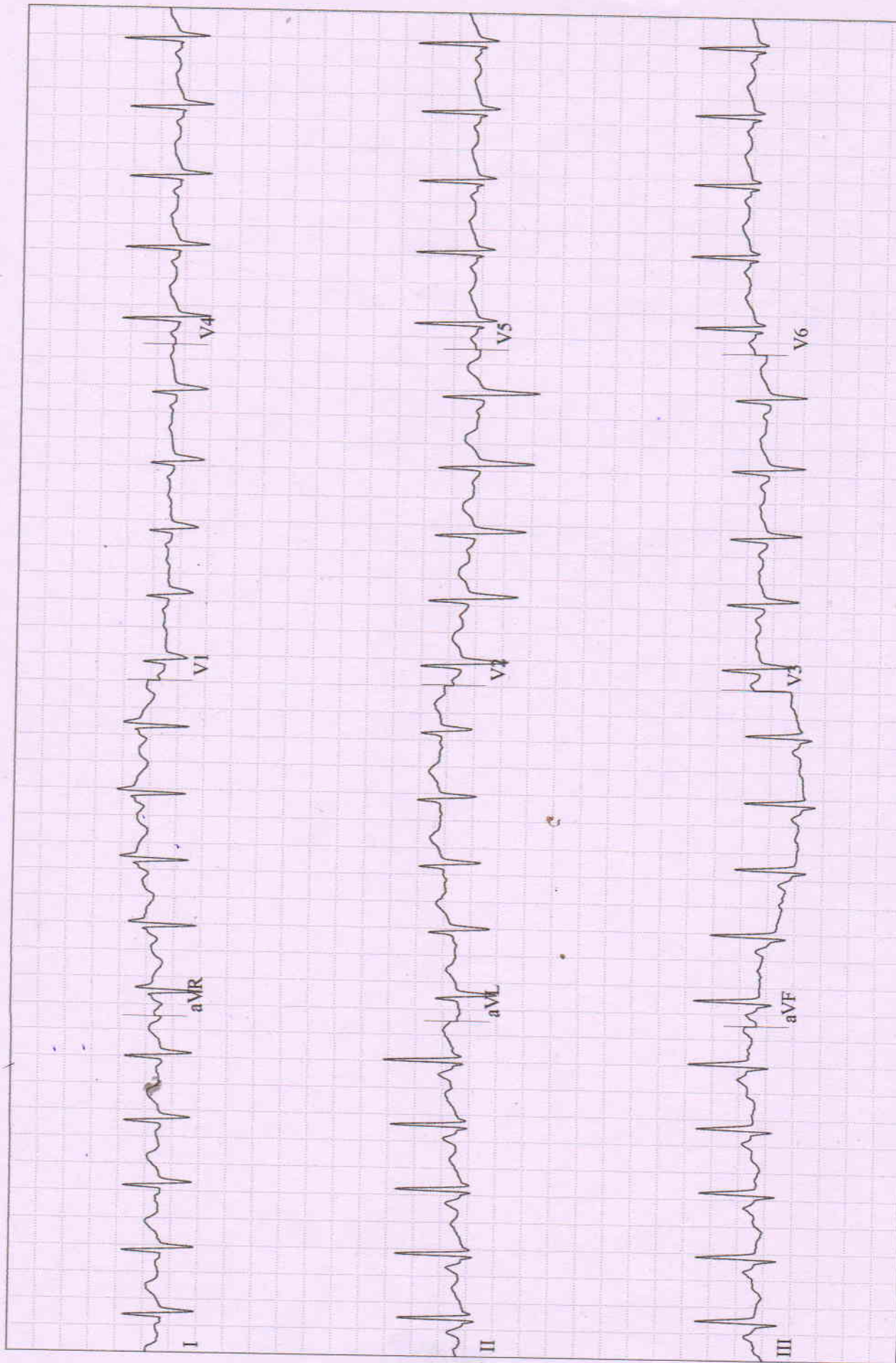

GE CardioSoft V6.73 (2)
25mm/s 10mm/mV 60Hz 0.01-20Hz FRF- HEART V5.4 HR(V5,I)
Unconfirmed

Attending MD:

KUMARI, MRS. SHIMPI

Patient ID 202319221

25.11.2023

1:40:24pm

Comparative Medians Report

EXERCISE

STAGE I

02:50

141 bpm

118/86 mmHg

BRUCE

2.7 km/h

10.0 %

BERLIN DIAGNOSTICS AND DAY CARE

Lead
ST Level (mm)
ST Slope (mV/s)

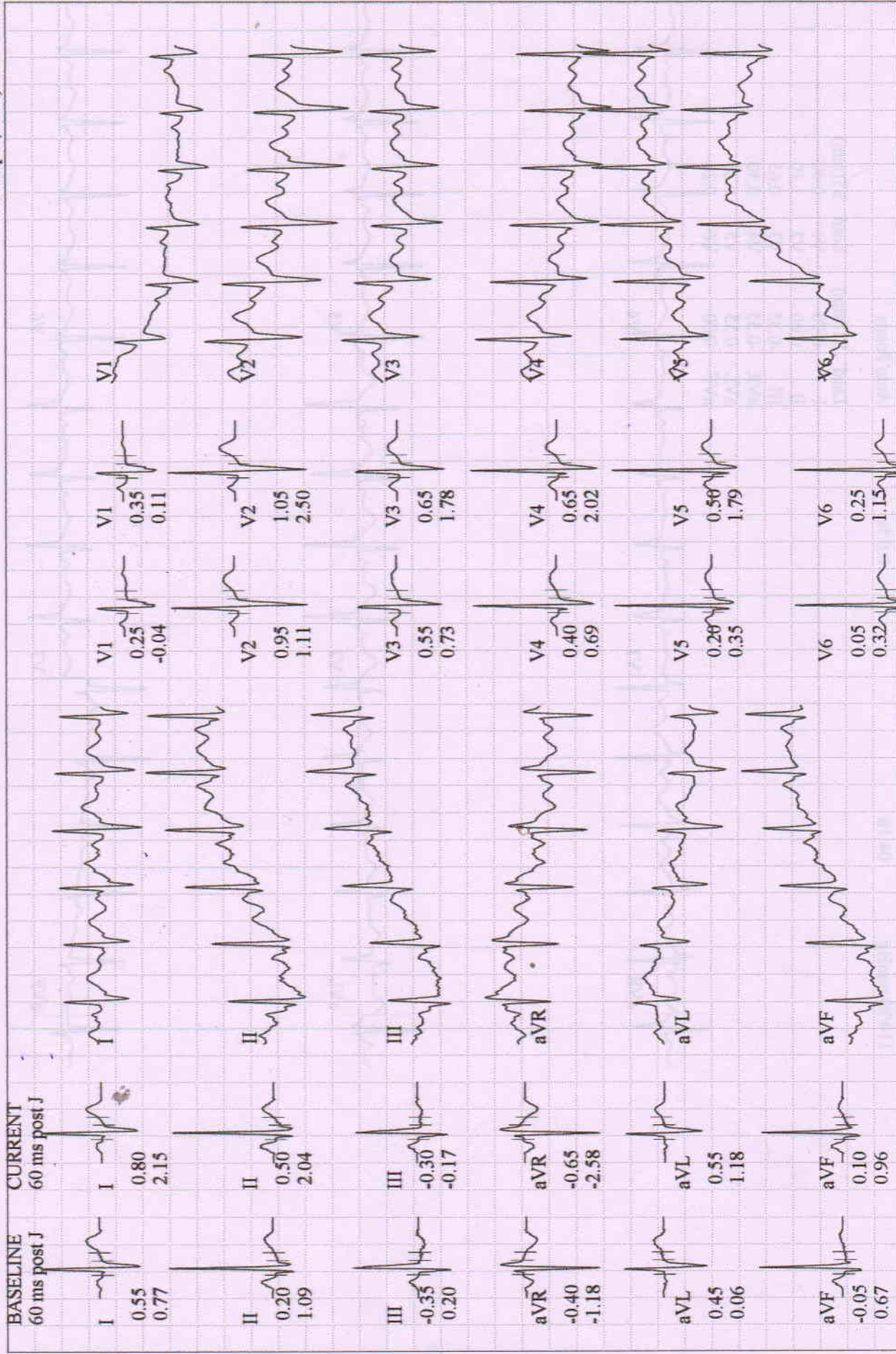

BRUCE
4.0 km/h
12.0 %

162 bpm
124/90 mmHg

KUMARI, MRS. SHIMPI
Patient ID 202319221
25.11.2023
1:43:24pm

Lead
ST Level (mm)
ST Slope (mV/s)

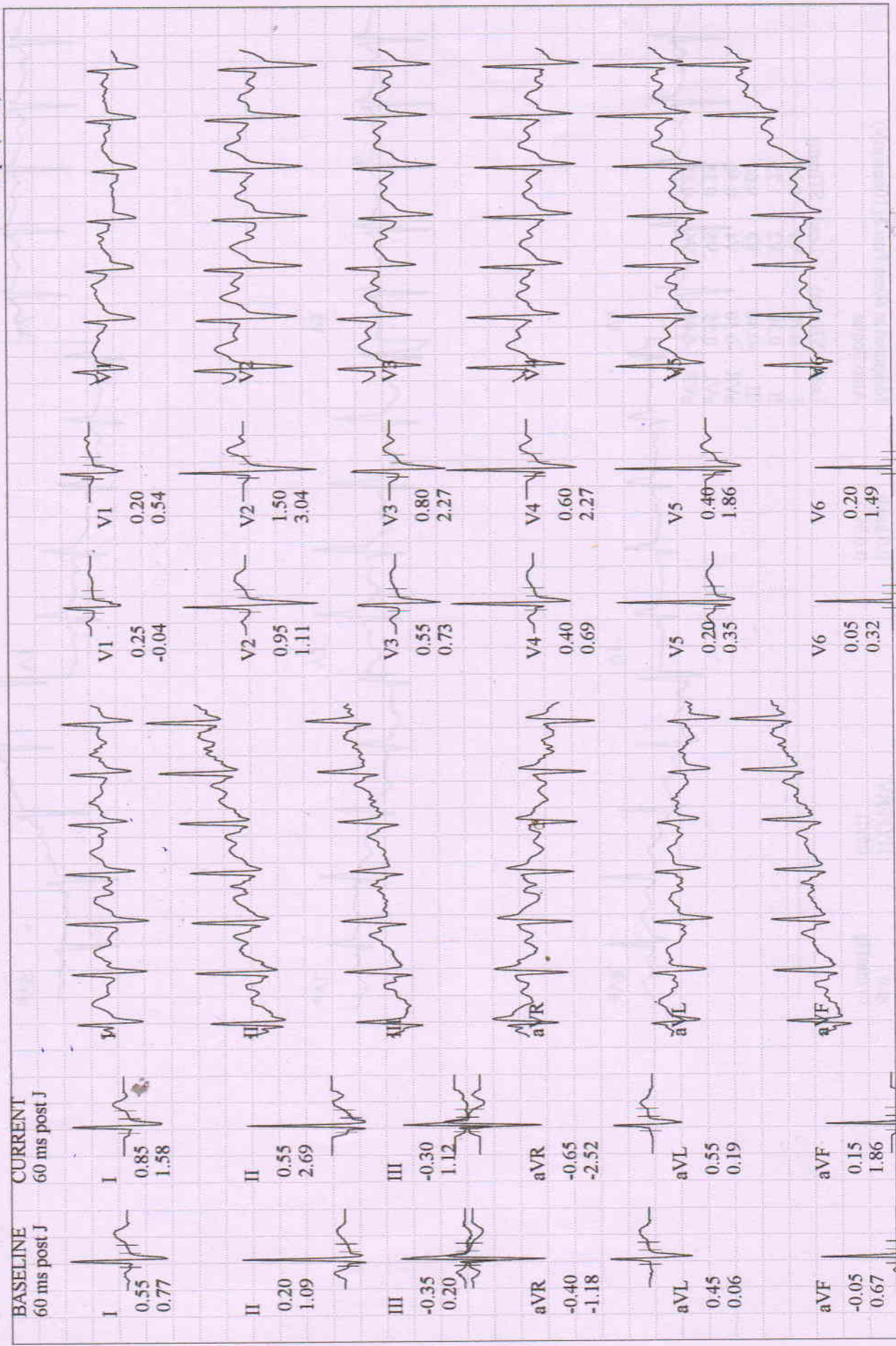

12-Lead Report (PEAK EXERCISE)

KUMARI, MRS. SHIMPI
Patient ID 202319221
25.11.2023
1:44:34pm

BRUCE /
EXERCISE
5.4 km/h
STAGE 3
14.0 %
06:55

173 bpm
130/94 mmHg

Measured at 60ms Post J (10mm/mV)
Auto Points

Lead	ST(mm)	Lead	ST(mm)
I	0.90	V1	0.05
II	0.10	V2	0.90
III	-0.80	V3	0.45
aVR	-0.45	V4	0.35
aVL	0.85	V5	0.15
aVF	-0.35	V6	0.05

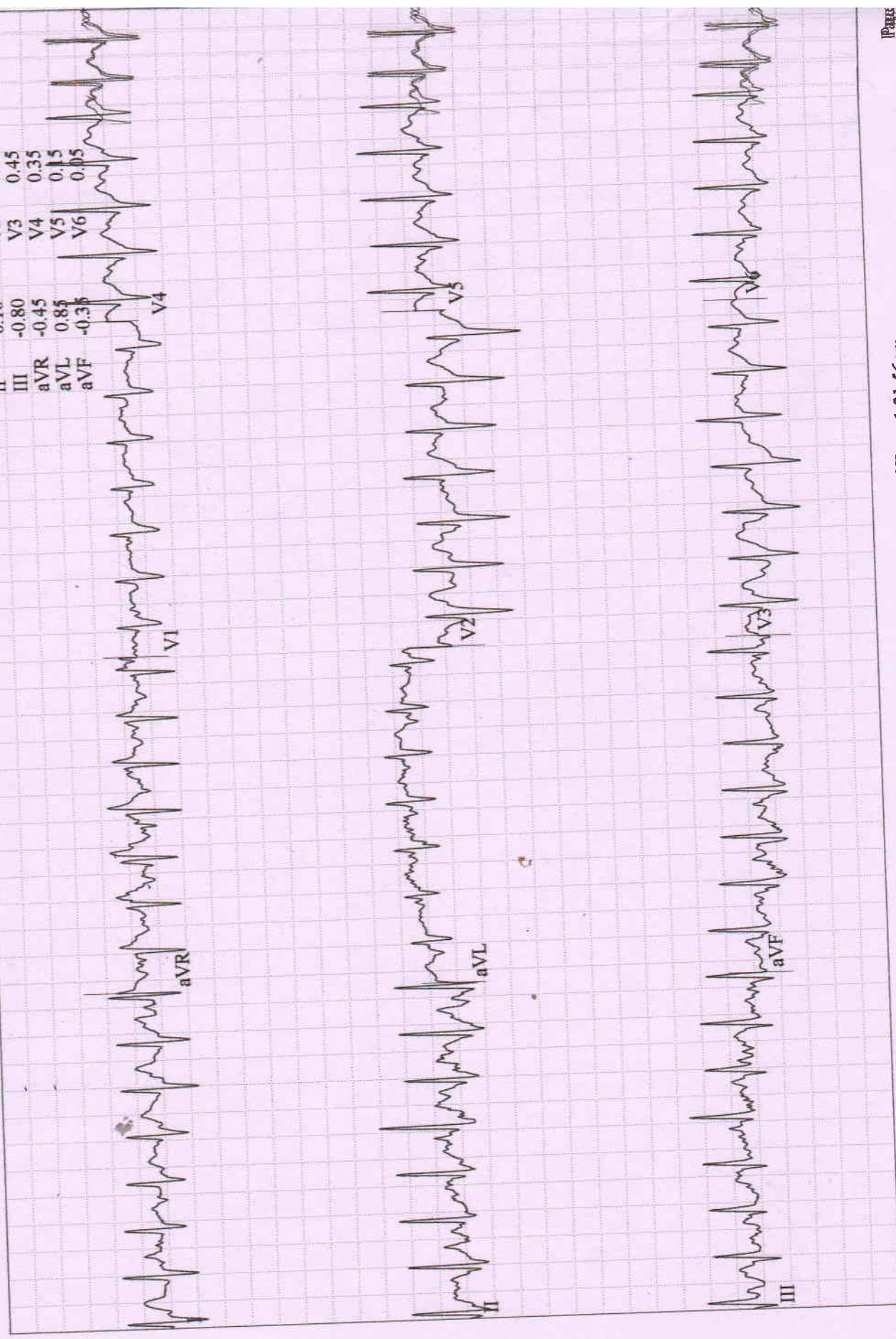

Start of Test: 1:31:56pm

Patient ID 202319221
 25.11.2023
 1:45:18pm
 BRUCE
 2.4 km/h
 0.0 %
 RECOVERY #1
 00:50
 155 bpm
 128/94 mmHg

Lead
 ST Level (mm)
 ST Slope (mV/s)

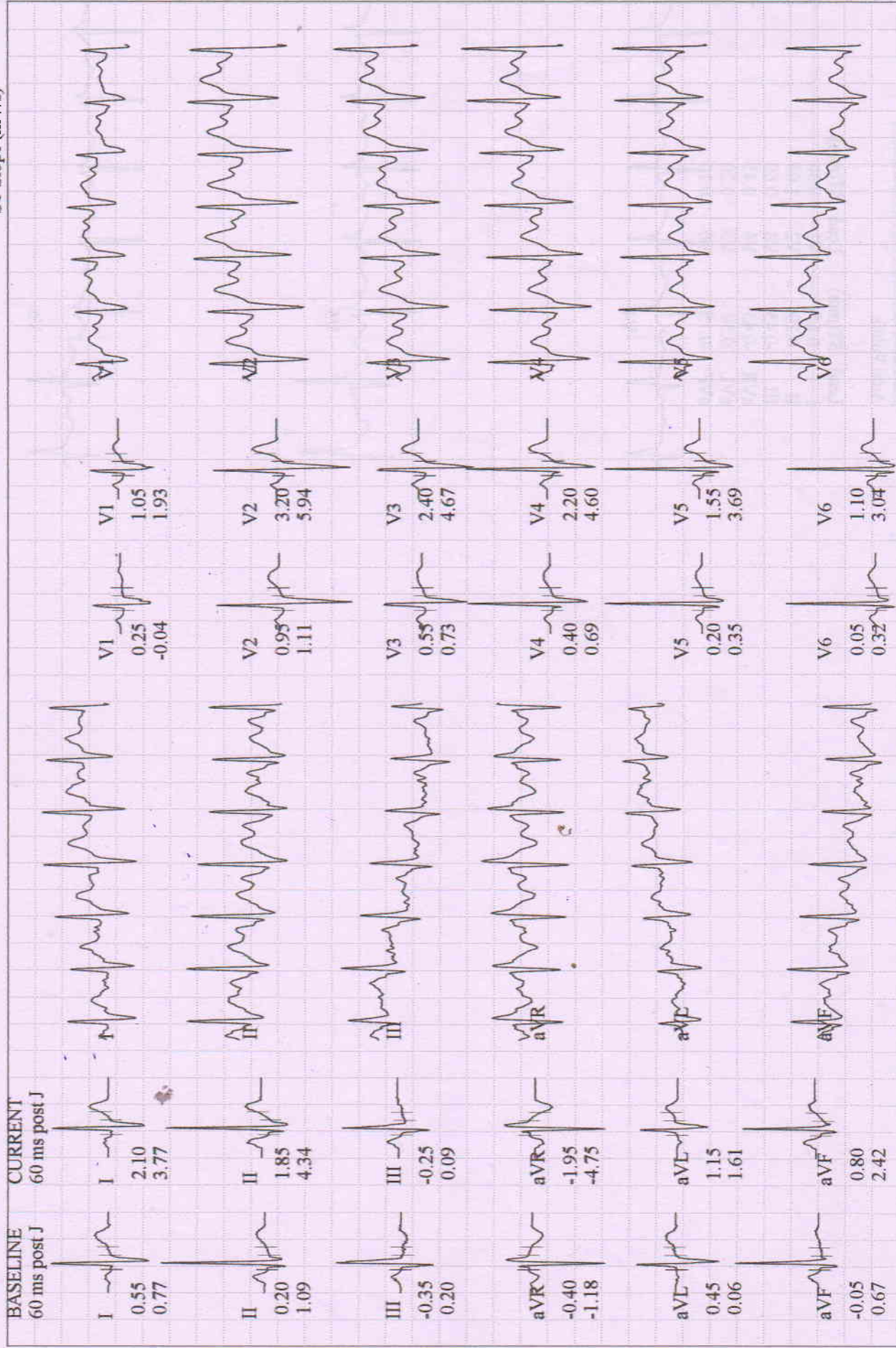

KUMARI, MRS. SHIMPI
 Patient ID 202319221
 25.11.2023
 1:46:19pm

129 bpm
 120/90 mmHg
 Comparative Medians Report
 RECOVERY #1
 01:50

BRUCE
 0.0 km/h
 0.0 %
 BERLIN DIAGNOSTICS AND DAY CARE

Lead
 ST Level (mm)
 ST Slope (mV/s)

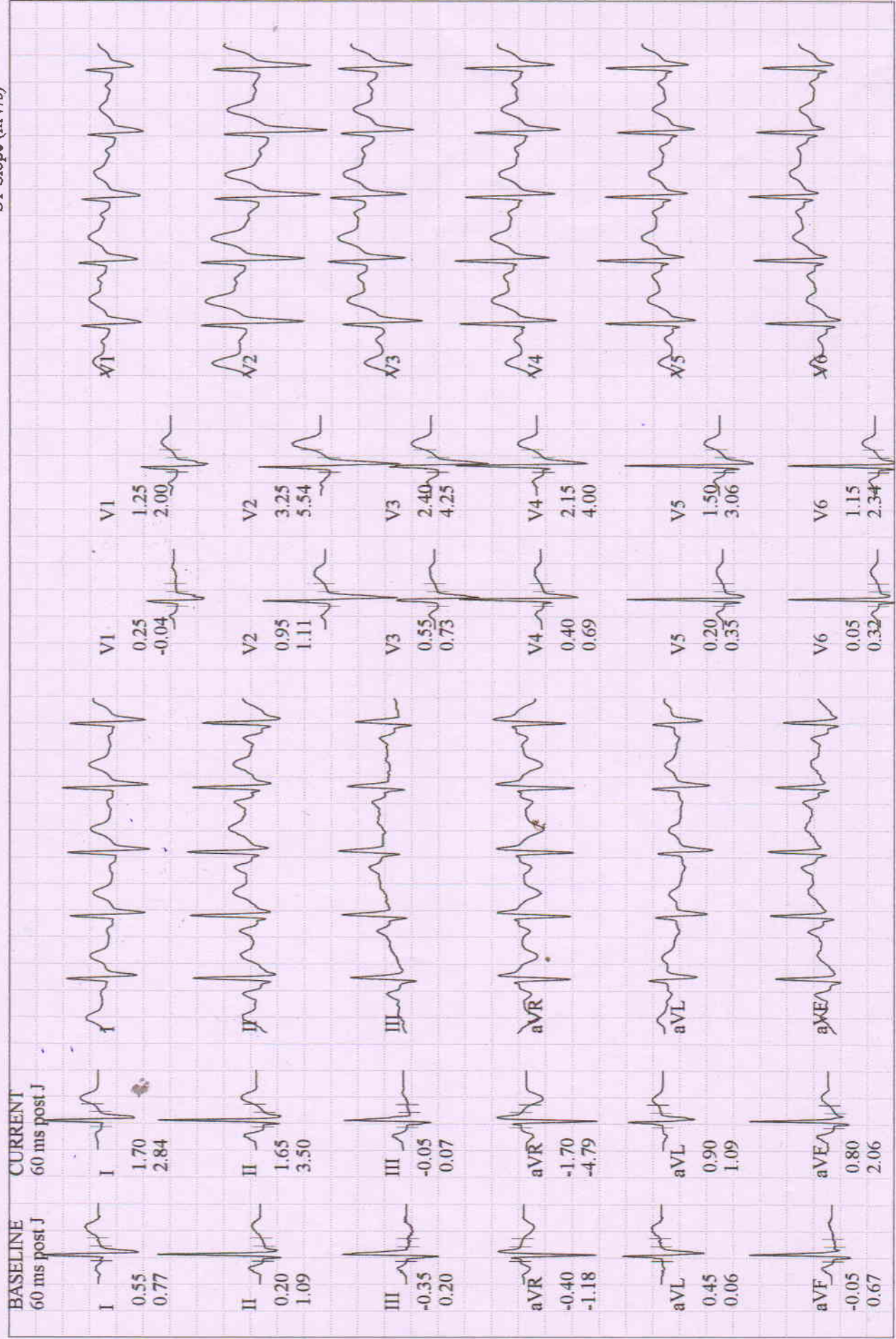

KUMARI, MRS. SHIMPI
 Patient ID 202319221
 25.11.2023
 1:47:08pm

129 bpm
 110/80 mmHg
 Comparative Medians Report
 RECOVERY #1 02:40

BRUCE
 0.0 km/h
 0.0 %
 BERLIN DIAGNOSTICS AND DAY CARE

Lead
 ST Level (mm)
 ST Slope (mV/s)

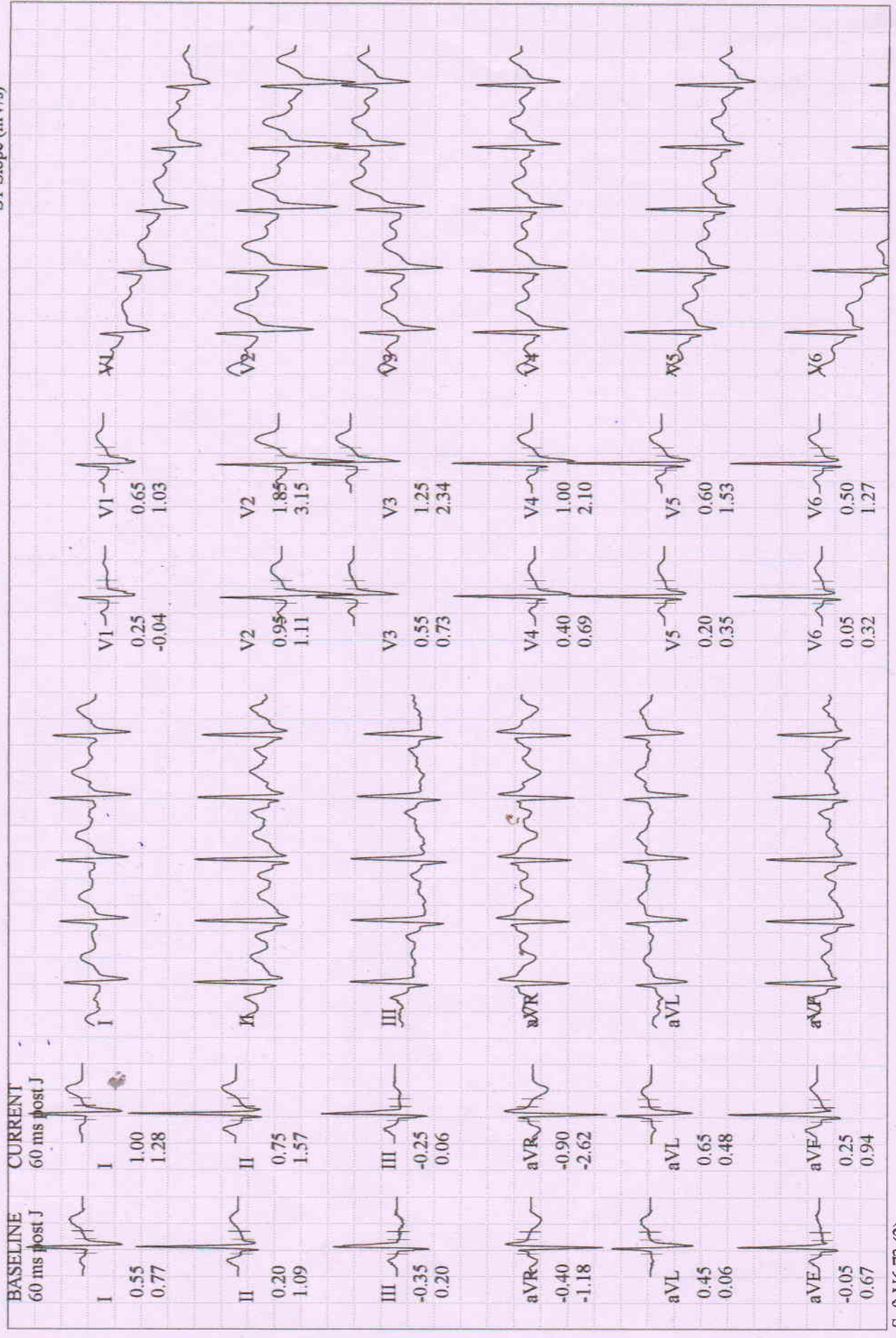

KUMARI, MRS. SHIMPI
Patient ID 202319221
25.11.2023
1:47:23 pm

12-Lead Report
RECOVERY
#1
02:50

126 bpm
110/80 mmHg

BRUCE
0.0 km/h
0.0 %

BERLIN DIAGNOSTICS AND DAY CARE

Measured at 60ms Post J (10mm/mV)
Auto Points

Lead	ST(mm)	Lead	ST(mm)
I	-0.85	V1	-0.70
II	0.55	V2	1.70
III	-0.30	V3	1.15
aVR	-0.75	V4	0.85
aVL	0.55	V5	0.45
aVF	0.15	V6	0.35

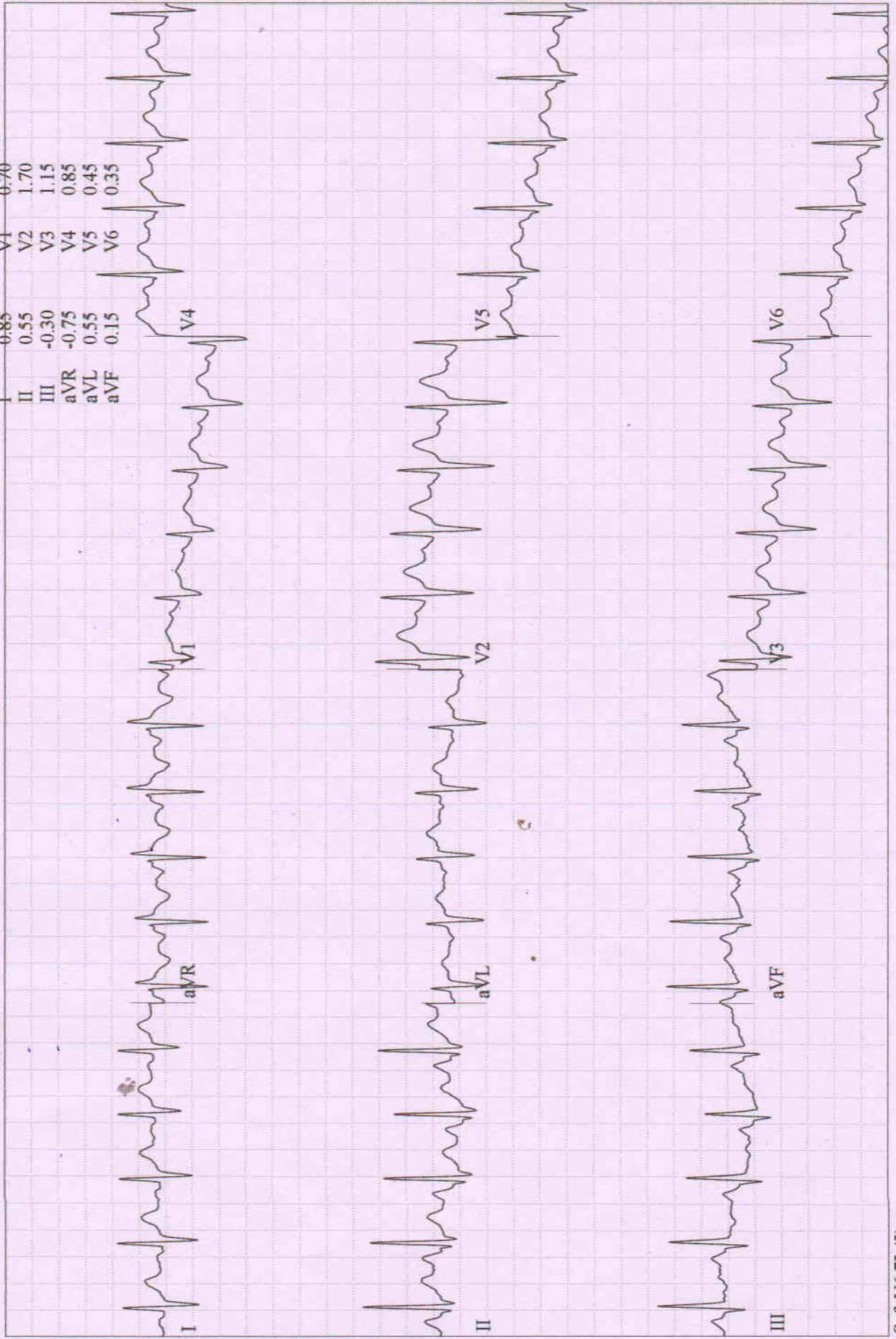

KUMARI, MRS. SHIMPI

Patient ID 202319221

25.11.2023

1:31:56pm

Selected Medians Report

BERLIN DIAGNOSTICS AND DAY CARE

BASELINE EXERCISE		MAX. ST EXERCISE		PEAK EXERCISE		TEST END RECOVERY	
0:01	127 bpm	6:30	171 bpm	6:55	173 bpm	2:50	126 bpm
110/80 mmHg	110/80 mmHg	130/94 mmHg	130/94 mmHg	130/94 mmHg	130/94 mmHg	110/80 mmHg	110/80 mmHg
I	0.55 mm 0.77 mV/s	0.65 2.29	0.60 2.06	0.90 1.36	0.60 2.06	0.90 1.36	0.60 2.06
II	0.20 1.09	-0.15 2.99	-0.10 2.09	0.65 1.77	-0.10 2.09	0.65 1.77	0.60 2.06
III	-0.35 0.20	-0.95 0.77	-0.70 -0.12	-0.25 0.14	-0.70 -0.12	-0.25 0.14	0.60 2.06
aVR	-0.40 -1.18	-0.25 -2.63	-0.25 -2.19	-0.75 -2.21	-0.25 -2.19	-0.75 -2.21	0.60 2.06
aVL	0.45 0.06	0.80 0.76	0.65 1.11	0.55 0.50	0.65 1.11	0.55 0.50	0.60 2.06
aVF	-0.05 0.67	-0.55 2.00	-0.40 0.99	0.20 1.04	-0.40 0.99	0.20 1.04	0.60 2.06
V1	0.25 -0.04	0.30 0.63	0.20 0.87	0.30 0.63	0.20 0.87	0.30 0.63	0.60 2.06
V2	0.95 1.11	0.85 2.77	1.20 3.06	0.85 2.77	1.20 3.06	0.85 2.77	1.70 2.81
V3	0.55 0.73	0.15 2.58	0.55 2.38	0.15 2.58	0.55 2.38	0.15 2.58	1.10 2.17
V4	0.40 0.69	0.05 2.06	0.45 2.65	0.05 2.06	0.45 2.65	0.05 2.06	0.85 1.84
V5	0.20 0.35	-0.20 2.05	0.20 2.21	-0.20 2.05	0.20 2.21	-0.20 2.05	0.50 1.32
V6	0.05 0.32	-0.15 1.50	0.15 2.08	-0.15 1.50	0.15 2.08	-0.15 1.50	0.40 1.14

KUMARI, MRS. SHIMPI
 Patient ID 202319221
 25.11.2023 Female 148 cm 78 kg
 1:31:56pm 34yrs Asian
 Meds:

Test Reason:
 Medical History:

Ref. MD: Ordering MD:
 Technician: Test Type:
 Comment:

BRUCE: Total Exercise Time 06:54
 Max HR: 173 bpm 93% of max predicted 186 bpm HR at rest: 122
 Max BP: 130/94 mmHg BP at rest: 110/80 Max RPP: 22230 mmHg*bpm
 Maximum Workload: 9.70 METS
 Max. ST: -0.95 mm, 0.00 mV/s in III; EXERCISE STAGE 3 06:30
 Arrhythmia: A:5
 ST/HR index: 0.61 μ V/bpm

Reasons for Termination: Target heart rate achieved
Summary: Resting ECG: normal. Functional Capacity: normal. HR Response to Exercise: appropriate. BP Response to Exercise: appropriate response. Chest Pain: none.

Conclusion: (-ve) TMT e no significant wave change
 - Normal Study

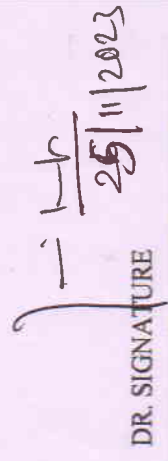
DR. SIGNATURE

Phase Name	Stage Name	Time in Stage	Speed (km/h)	Grade (%)	Workload (METS)	HR (bpm)	BP (mmHg)	RPP (mmHg*bpm)	VE (/min)	ST Level (III mm)	Comment
PRETEST	SUPINE	02:57	0.00	0.00	1.0	118	110/80	12980	0	-0.40	
	STANDING	01:48	0.00	0.00	1.0	111	110/80	12210	0	-0.40	
	HYPERV.	00:20	0.00	0.00	1.0	118	110/80	12980	0	-0.35	
	WARM-UP	00:37	1.60	0.00	1.4	127	110/80	13970	0	-0.40	
EXERCISE	STAGE 1	03:00	2.70	10.00	4.6	144	118/86	16992	0	-0.25	
	STAGE 2	03:00	4.00	12.00	7.0	162	124/90	20088	0	-0.40	
	STAGE 3	00:55	5.40	14.00	9.7	173	130/94	22490	0	-0.70	
RECOVERY		02:53	0.00	0.00	1.0	125	110/80	13750	0	-0.30	

BERLIN
 DIAGNOSTICS & DAY CARE
R. K. CHATURVEDI
 MBBS, MD (N. Medicine)
 AIIMS New Delhi,
 Fellowship from Houston University, USA
 Reg. No.-62434 (Bihar)

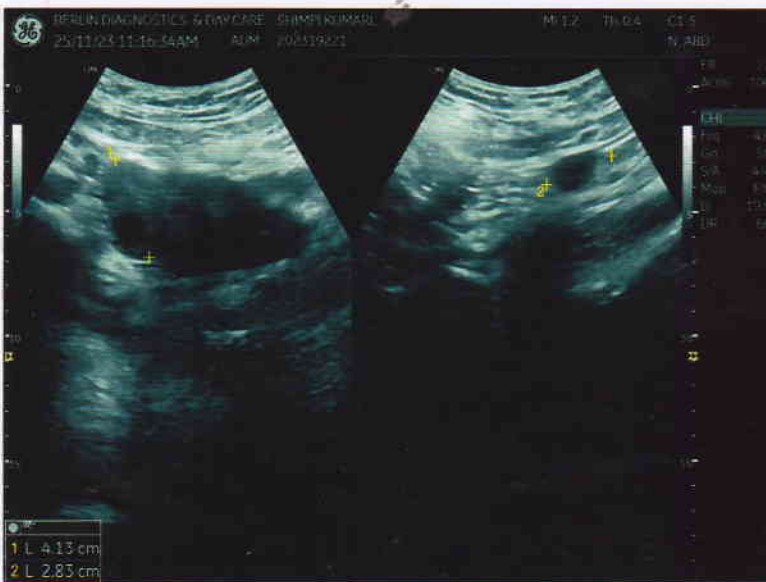



BERLIN DIAGNOSTICS & DAY CARE



Patient Name	MRS. SHIMPI KUMARI	Requested By	MEDIWHEEL
MRN	BER/2023/19221	Procedure Date	25.11.2023
Age/Sex	35Y/FEMALE	Hospital	BERLIN DIAGNOSTICS & DAY CARE

USG WHOLE ABDOMEN

Liver : The liver is normal in size (13.1 cm) and outline. It shows a uniform echopattern. No obvious focal or diffuse pathology is seen. The intra and extra hepatic biliary passage are not dilated. The portal vein is normal in caliber at the porta hepatis.

Gall bladder : The gall bladder is normal in size, has normal wall thickness with no evidence of calculi.

CBD : The CBD is of normal caliber.

Pancreas : The pancreas is normal in size and echogenicity with distinct outline. No obvious focal lesion is seen.

Right kidney measures 9.7 cm

Left kidney measures 9.7 cm

The renal cortical thickness and corticomedullary differentiation were adequate on both sides. No evidence of renal calculus or hydronephrosis seen on either side.

Spleen : The spleen is normal in size and echogenicity.

Urinary Bladder : The urinary bladder is normal in size. Its walls show a smooth outline. There is no evidence of any intraluminal or perivesical abnormality.

Uterus : The uterus is normal in size measuring 6.5 x 4.0 cm. Its outline is smooth. It shows normal endometrial echoes with no evidence of any mass lesion. E.T measures 3 mm. No evidence of free fluid in the pouch of douglas.

Right ovary measures 4.1 cm

Left ovary measures 2.8 cm

Both ovaries are normal in size and show uniform parenchymal echogenicity and smooth outline. There is no evidence of any mass lesion arising from or within either ovary.

No significant probe tenderness in RIF.

No evidence of pleural effusion on either side.

No evidence of ascites or lymphadenopathy seen.

IMPRESSION: Normal Study

Please correlate clinically.

Dr. Ambuj
MBBS, MD (Radiology)
Registration No. - 5123

Dr. Ambuj Srivastav
M.D. Consultant Radiologist.

PA VIEW

R

Paper, Not responding

CHEST PA VIEW 25/11/2023

BER/202319221

MEDIWHEEL

SHIMPI KUMARI AGE 35Y/F

RAY CAPE BARIATU ROAD, RANCHI.



BERLIN DIAGNOSTICS & DAY CARE



PATIENT NAME	SHIMPI KUMARI	PATIENT ID	BER /202319221
AGE	35 Y	SEX	Female
REF. PHY.	MEDIWHEEL	STUDY DATE	25-Nov-2023

X RAY CHEST PA VIEW

FINDINGS:

Both lung fields are clear.

Both costophrenic angles appear normal.

The tracheal lucency is centrally placed.

The mediastinal and diaphragmatic outlines appear normal.

The heart shadow is normal.

The bony thoracic cage and soft tissues are normal.

IMPRESSION:

- The study is within normal limits.

V.S. Sai Naren

Dr Sai Naren
Consultant Radiologist
MBBS, MD
Regn No: 2017/08/3835

Dr Sai Naren
25th Nov 2023