



भारत सरकार
GOVERNMENT OF INDIA



जगन्नाथ दामोदर गाटोळे
Jagannath Damodhar Gatole

वडील : दामोदर रंगनाथ गाटोळे
Father : Damodhar Rangnath
Gatole

जन्म वर्ष / Year of Birth : 1994
पुरुष / Male



9512 9010 7989

आधार — सामान्य माणसाचा अधिकार



भारतीय विशिष्ट ओळख प्राधिकरण
UNIQUE IDENTIFICATION AUTHORITY OF INDIA

पत्ता S/O दामोधर रंगनाथ गाटोळे,
मु.जवळखेड पोस्ट बोरखेडी बावरा
ता.देऊळगाव राजा, देऊळगाव राजा,
बुलडाणा, महाराष्ट्र, 443204

Address: S/O Damodhar
Rangnath Gatole,
AT.JAWALKHED POST
BORAKHEDI BAWRA
TQ.DEULGAON RAJA, Deulgaon
Raja, Buldana, Maharashtra,
443204



1947
1800 180 1947



help@uidai.gov.in

www

www.uidai.gov.in

P.O. Box No. 1947,
Bengaluru-560 001



बैंक ऑफ़ बड़ौदा
Bank of Baroda



नाम

Name

Jagannath Damodhar Gatole

कर्मचारी कूट क्र.

Employee Code No.

122197

जारीकर्ता प्राधिकारी

Issuing Authority

धारक के हस्ताक्षर

Signature of Holder

LETTER OF APPROVAL / RECOMMENDATION

To,

The Coordinator,
Mediwheel (Arcofemi Healthcare Limited)
Helpline number: 011- 41195959

Dear Sir / Madam,

Sub: Annual Health Checkup for the employees of Bank of Baroda

This is to inform you that the following employee wishes to avail the facility of Cashless Annual Health Checkup provided by you in terms of our agreement.

PARTICULARS	EMPLOYEE DETAILS
NAME	MR. GATOLE JAGANNATH DAMODHAR
EC NO.	122197
DESIGNATION	AGRICULTURE FIELD OFFICER
PLACE OF WORK	RANUJ
BIRTHDATE	21-08-1994
PROPOSED DATE OF HEALTH CHECKUP	08-08-2022
BOOKING REFERENCE NO.	22S122197100022634E

This letter of approval / recommendation is valid if submitted along with copy of the Bank of Baroda employee id card. This approval is valid from **01-08-2022** till **31-03-2023** The list of medical tests to be conducted is provided in the annexure to this letter. Please note that the said health checkup is a **cashless facility** as per our tie up arrangement. We request you to attend to the health checkup requirement of our employee and accord your top priority and best resources in this regard. The EC Number and the booking reference number as given in the above table shall be mentioned in the invoice, invariably.

We solicit your co-operation in this regard.

Yours faithfully,

Sd/-

Chief General Manager
HRM Department
Bank of Baroda

(Note: This is a computer generated letter. No Signature required. For any clarification, please contact Mediwheel (Arcofemi Healthcare Limited))



Unnamed Road, Navsari, Gujarat 396445, India

Latitude
20.9616123°

Longitude
72.9196643°

Local 03:18:21 PM
GMT 09:48:21 AM

Altitude 0 meters
Monday, 08 Aug 2022



YASHFEEN CARDIAC HOSPITAL™

At. & Po. Viraval, Navsari. 396 445. Phone (H) (02637) 235725

Website : www.yashfeenhospital.in E-mail : info@yashfeenhospital.in
(For Laboratory Reports Only)



Patient Name : JAGANNATH DAMODHAR GATOLE
Ref By Dr. : -
Sample Time : 08/08/2022 09:51 No : 24

Age : 28 Years Sex : M
Area : Patan Date : 08/08/2022
Time : 4:58PM

HAEMOGLOBIN A1 C ESTIMATION

Test	Findings	UOM	Normal Range
Hb A1C	5.2	%	>8 :Action Suggested, 7-8 :Good Control, <7 :Goal, 6-7 :Near Normal Glycemia, <6 :Non-diabetic Level
Technique METHOD - HPLC			
Mean Blood Glucose	102.3	mg/dL	

P. Chaudhari
Dr. PIYUSH B. CHAUDHARI
M.D. Medicine
Reg. No. G-21518



Remarks

Designed By : Sarita Infotech Pvt. Ltd., Navsari

Yashfeen Cardiac Hospital

Ashar
Signature

Technician

Thanks for Reference



YASHFEEN CARDIAC HOSPITAL™

At. & Po. Viraval, Navsari. 396 445. Phone (H) (02637) 235725

Website : www.yashfeenhospital.in E-mail : info@yashfeenhospital.in

(For Laboratory Reports Only)



Patient Name : JAGANNATH DAMODHAR GATOLE
Ref By Dr. : -
Sample Time : 08/08/2022 09:51 No : 24

Age : 28 Years Sex : M
Area : Patan Date : 08/08/2022
Time : 4:58PM

BLOOD SUGAR TEST REPORT

Test	Findings	UOM	Normal Range
FASTING BLOOD SUGAR	82.4	mg/dL	70-110
FASTING URINE SUGAR	NIL	-	NIL
POSTPANDRIAL BLOOD SUGAR	94.0	mg/dL	70-140
POSTPANDRIAL URINE SUGAR	NIL	-	NIL

P. Chaudhary
Dr. PIYUSH B. CHAUDHARI
M.D. Medicine
Reg. No. G-21518



Remarks

Designed By : Sarita Infotech Pvt. Ltd., Navsari

Yashfeen Cardiac Hospital

H. Desai
Signature

Technician

Thanks for Reference

Test reports are subject to technical limitations and should be clinically co-related. Laboratory may be contacted whenever required.



YASHFEEN CARDIAC HOSPITAL™

At. & Po. Viraval, Navsari. 396 445. Phone (H) (02637) 235725

Website : www.yashfeenhospital.in E-mail : info@yashfeenhospital.in
(For Laboratory Reports Only)



Patient Name : JAGANNATH DAMODHAR GATOLE Age : 28 Years Sex : M
Ref By Dr. : - Area : Patan Date : 08/08/2022
Sample Time : 08/08/2022 09:52 No : 24 Time : 4:59PM

BIOCHEMICAL TEST REPORT

Test	Findings	UOM	Normal Range
S.CREATININE	0.7	mg/dL	M .0.9-1.4 , F. 0.8-1.2
S.URIC ACID	6.5	mg/dL	Male:3.5-7.2, Female:2.6-6.0
BLOOD UREA NITROGEN	8.9	mg/dL	4.7-23.0

P. Chaudhari
Dr. PIYUSH B. CHAUDHARI
M.D. Medicine
Reg. No. G-21518



Remarks

Designed By : Sarita Infotech Pvt. Ltd., Navsari

Yashfeen Cardiac Hospital

Signature

Signature

Technician

Thanks for Reference



YASHFEEN CARDIAC HOSPITAL™

At. & Po. Viraval, Navsari. 396 445. Phone (H) (02637) 235725

Website : www.yashfeenhospital.in E-mail : info@yashfeenhospital.in

(For Laboratory Reports Only)



Patient Name : JAGANNATH DAMODHAR GATOLE
Ref By Dr. : -
Sample Time : 08/08/2022 09:52 No : 24

Age : 28 Years Sex : M
Area : Patan Date : 08/08/2022
Time : 4:59PM

LIPID PROFILE TEST REPORT

Test	Findings	UOM	Normal Range
S.CHOLESTEROL	172.4	mg/dL	<200:Desirable, 200-239:Borderline High, >=240:High
HDL CHOLESTEROL	33.8	mg/dL	<40:Low(High Risk), >=60:High(Low Risk)
LDL CHOLESTEROL	132.1	mg/dL	<100: Optimal, 100-129: Nearoptimal/ Aboveoptimal, 130-159:BorderlineHigh,16 0-189:High,>=190:Very
VLDL CHOLESTEROL	27.9	mg/dL	UPTO 40
S.TRIGLYCERIDES	139.4	mg/dL	<150:Normal, 150-199:Borderline High,200-499:High, >=500:Very Hi
CHOL/ HDL RATIO	5.1	mg/dL	LESS THAN 5
LDL/ HDL RATIO	3.9	mg/dL	LESS THAN 5

P. Chaudhary
Dr. PIYUSH B. CHAUDHARI
M.D. Medicine
Reg. No. G-21518



Remarks

Designed By : Sarita Infotech Pvt. Ltd., Navsari

Yashfeen Cardiac Hospital

Abhish
Signature
Technician

Thanks for Reference



YASHFEEN CARDIAC HOSPITAL™

At. & Po. Viraval, Navsari. 396 445. Phone (H) (02637) 235725

Website : www.yashfeenhospital.in E-mail : info@yashfeenhospital.in
(For Laboratory Reports Only)



Patient Name : JAGANNATH DAMODHAR GATOLE
Ref By Dr. : -
Sample Time : 08/08/2022 09:52 No : 24

Age : 28 Years Sex : M
Area : Patan Date : 08/08/2022
Time : 4:59PM

LIVER FUNCTION TEST REPORT

Test	Findings	UOM	Normal Range
TOTAL BILIRUBIN	0.7	mg/dL	0-1.0
DIRECT BILIRUBIN	0.2	mg/dL	0-0.8
INDIRECT BILIRUBIN	0.5	mg/dL	0-0.2
SGPT	54.1	IU/L	Below 40.0
S.ALKALINE PHOSPHATASE	79.9	IU/L	CH . 170.0-515.0 A. 37.0-147.0
TOTAL PROTEIN	7.4	g/dl	6.0-8.0
ALBUMIN	4.7	g/dl	3.0-5.0
GLOBULIN	2.7	g/dl	3.0-3.5
A/G	1.8	g/dl	
SGOT	24.8	IU/L	Below 40.0

P. Chaudhari
Dr. PIYUSH B. CHAUDHARI
M.D. Medicine
Reg. No. G-21518



Remarks

Designed By : Sarita Infotech Pvt. Ltd., Navsari

Yashfeen Cardiac Hospital

Signature

signature

Technician

Thanks for Reference



YASHFEEN CARDIAC HOSPITAL™

At. & Po. Viraval, Navsari. 396 445. Phone (H) (02637) 235725

Website : www.yashfeenhospital.in E-mail : info@yashfeenhospital.in
(For Laboratory Reports Only)



Patient Name : JAGANNATH DAMODHAR GATOLE
Ref By Dr. : -
Sample Time : 08/08/2022 09:54 No : 24

Age : 28 Years Sex : M
Area : Patan Date : 08/08/2022
Time : 4:59PM

GGT TEST REPORT

Test	Findings	UOM	Normal Range
SERUM GGT	34	U/L	10-71 U/L

P. Chaudhari
Dr. PIYUSH B. CHAUDHARI
M.D. Medicine
Reg. No. G-21518



Remarks

Designed By : Sarita Infotech Pvt. Ltd., Navsari

Yashfeen Cardiac Hospital

Abhish
Signature
Technician

Thanks for Reference



YASHFEEN CARDIAC HOSPITAL™

At. & Po. Viraval, Navsari. 396 445. Phone (H) (02637) 235725

Website : www.yashfeenhospital.in E-mail : info@yashfeenhospital.in

(For Laboratory Reports Only)



Patient Name : JAGANNATH DAMODHAR GATOLE
Ref By Dr. : -
Sample Time : 08/08/2022 09:55 No : 24

Age : 28 Years Sex : M
Area : Patan Date : 08/08/2022
Time : 4:59PM

ROUTINE URINE ANALYSIS

Test	Findings	UOM	Normal Range
PHYSICAL EXAMINATION			
Quantity	-	-	
Colour	YELLOW	-	
Appearance	CLEAR	-	
Reaction	ACIDIC	-	
Sp. Gravity	1.010	-	
CHEMICAL EXAMINATION			
U.Albumin	NIL	-	
Sugar	NIL	-	
Acetone	NIL	-	
Bile Salt	NIL	-	
Bile Pigment	NIL	-	
Occult Blood	NIL	-	
MICROSCOPIC EXAMINATION			
Pus Cells	1-2	/hpf	
Epithelial cells	1-2	/hpf	
Red cells	ABSENT	/hpf	
Casts	-	/hpf	
Crystals	AMORPHOUS SEEN	/hpf	
Others	-	/hpf	

P. Chaudhari
Dr. PIYUSH B. CHAUDHARI
M.D. Medicine
Reg. No. G-21518



Remarks

Designed By : Sarita Infotech Pvt. Ltd., Navsari

Yashfeen Cardiac Hospital

H. Patel
Signature
Technician

Thanks for Reference



YASHFEEN CARDIAC HOSPITAL™

At. & Po. Viraval, Navsari. 396 445. Phone (H) (02637) 235725

Website : www.yashfeenhospital.in E-mail : info@yashfeenhospital.in

(For Laboratory Reports Only)



Patient Name : JAGANNATH DAMODHAR GATOLE
Ref By Dr. : -
Sample Time : 08/08/2022 07:08 No : 24

Age : 28 Years Sex : M
Area : Patan Date : 08/08/2022
Time : 4:58PM

BLOOD GROUP TEST REPORT

Test	Findings	UOM	Normal Range
BLOOD GROUP	" O "	-	-
RH FACTOR	POSITIVE	-	-

P. Chaudhari
Dr. PIYUSH B. CHAUDHARI
M.D. Medicine
Reg. No. G-21518



Remarks

Designed By : Sarita Infotech Pvt. Ltd., Navsari

Yashfeen Cardiac Hospital

Signature
Signature
Technician

Thanks for Reference



YASHFEEN CARDIAC HOSPITAL™

At. & Po. Viraval, Navsari. 396 445. Phone (H) (02637) 235725

Website : www.yashfeenhospital.in E-mail : info@yashfeenhospital.in

(For Laboratory Reports Only)



Patient Name : JAGANNATH DAMODHAR GATOLE
Ref By Dr. : -
Sample Time : 08/08/2022 09:50 No : 24

Age : 28 Years Sex : M
Area : Patan Date : 08/08/2022
Time : 4:58PM

HAEMOGRAM REPORT

Test	Findings	UOM	Normal Range
HAEMOGLOBIN	15.0	gm/dl	M-13.5-17.0 F-11.5-15.5
HAEMOGRAM			
RED BLOOD CELL	4.92	$10^6/\mu\text{L}$	3.76 - 5.70
TOTAL LEUCOCYTE COUNT	7100	cells/cumm	4,000-11,000
Differential Count			
Neutrophil	40	%	40-75
Lymphocytes	45	%	20-40
Eosinophil	10	%	1-6
Monocytes	5	%	2-10
Basophils	0	%	0-0
PLATELET COUNT	382000	lacs/cumm	1.5-5.5 Lacs
RBC INDICES			
P.C.V.	47.8	%	M-40-56% F-37-47%
M.C.V.	97.2	cu/microns	76-94
M.C.H.	30.4	pg	27-30
M.C.H.C.	31.3	-	30-35
E.S.R.(1 hour)	2	mm/hr.	M-5-10, F-5-20

P. Chaudhari
Dr. PIYUSH B. CHAUDHARI
M.D. Medicine
Reg. No. G-21518



Remarks

Designed By : Sarita Infotech Pvt. Ltd., Navsari

Yashfeen Cardiac Hospital

Signature
Signature

Technician

Thanks for Reference



YASHFEEN CARDIAC HOSPITAL™

MANAGED BY :- YASHFEEN FOUNDATION

VIRAVAL, NAVSARI. 396 445. PHONE : (H) (02637) 235725

Website : www.yashfeenhospital.in E-mail : info@yashfeenhospital.in



(Regd. No. E / 1390 / Navsari)

2D ECHO CARDIOGRAPHY COLOUR DOPPLER REPORT

Patient Name & No	: JAGANNATH DAMODHAR GATOLE CH2201771	Age/Sex	UHID :	: 2394
Doctor	: Mohil Nagad	28/ M	No :	: 2383
Referred By	:		Date :	: 08/08/2022

M-Mode findings

LVIDd : 43mm
 LVIDs : 29mm
 IVSd : 10mm
 PWd : 09mm
 EF : 60%
 Aorta : 20mm
 LA : 33mm

2D Imaging

Aortic Valve : Trileaflet, Normal
 Mitral Valve : Thin, Pliable, Normal Mobility, Trace MR.
 Tricuspid Valve : Trace TR, RVSP: 25+ RAP
 Pulmonary Valve : Normal

- => : All cardiac chambers are normal sized.
- => : All cardiac valves are normal.
- => : No regional wall motion abnormality.
- => : Normal LV systolic function.
- => : Normal LV diastolic function.
- => : IAS/IVS intact.
- => : No obvious clots/ vegetations/ or effusion.
- => : IVC Normal size.

Doppler Findings

=> : No MS/Trace MR, No TS/Tarec TR, No AS/AR & No PS/PR
 Mitral inflow Pattern : E > A
 Tissue Doppler Findings : E' > A'

Impression : Normal LVEF:60%, No RWMA.



Report Prepared By

Report Checked By
DR. MOHIL NAGAD
 M.D. Medicine, D.M. Cardiology
 Senior Consultant - Interventional Cardiology
 Non-Invasive Cardiologist
 Reg. No. G- 22893
 YASHFEEN HOSPITAL, NAVSARI

Designed By : Sarita Infotech Pvt. Ltd., Navsari

YASHFEEN IMAGING & RADIOLOGY DEPARTMENT

MANAGED BY :- YASHFEEN FOUNDATION

VIRAVAL, NAVSARI. 396 445. PHONE : (H) (02637) 235725

Website : www.yashfeenhospital.in E-mail : info@yashfeenhospital.in

Patient's Name:	JAGANNATH DAMODHAR	Age & Sex:	28Yrs/M
Ref. by Dr.	SELF	Date:	08-08-2022

X RAY CHEST (PA VIEW)

Both lung fields appear normal.

Both hila appear normal.

Both CP angles appear clear.

Cardiac size appears within normal limit.

Both domes of diaphragm appear normal.

Bony thoracic cage appears normal.

IMPRESSION:

- Normal X-ray chest (PA view).



Dr. Dharmesh Desai
MD

Dr. PIYUSH B. CHAUDHARI
M. D. Medicine
Reg. No. G-21518



YASHFEEN CARDIAC HOSPITAL

EYE DEPARTMENT

08_AUG_2022 PM 12:48

NO. 4676

SN: 4771998

REF. DATA

VD: 12.00 CYL: MIX

<R> S C A
 - 0.75 - 0.25 159
 - 0.75 - 0.25 159
 - 0.75
 - 0.75 - 0.25 159
 S. E. - 1.00

<L> S C A
 - 0.75
 - 0.75
 - 0.75
 - 0.75
 S. E. - 0.75

PD: 65.0

KRT. DATA

<R> D MM A
 R1 42.50 7.92 177
 R2 43.25 7.82 87
 AVE 43.00 7.87
 CYL: -0.75 177

<L> D MM A
 R1 42.50 7.94 171
 R2 43.00 7.86 81
 AVE 42.75 7.90
 CYL: -0.50 171

Chief Complaint :

Refractive Checkup

Medical History : DM / HT / Asthama / Allergy / Heart / Thyroid /

Ocular History :

Visual Acuity :

6/12
6/12

Colour Vision
 Normal
 Normal

RP:

	RIGHT EYE (PH.....)				LEFT EYE (PH.....)			
	Sph.	Cyl.	Axis	V/A	Sph.	Cyl.	Axis	V/A
Distance	-0.75	_____		6/9	-0.75	_____		6/9
Near	_____				_____			

Distance/Reading/Bi-Focal/Progressive/Separate Glasses

Sle :

Dr. A. Desai

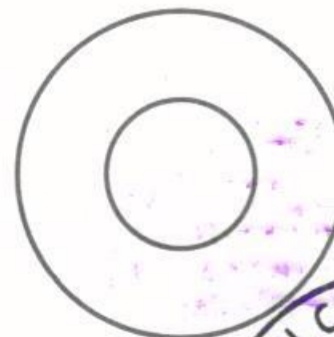
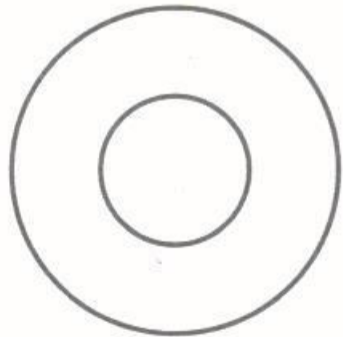

ms



JAGANNATH ,
ID:
DOB:
Male ,Unknown
Med.:
Location:
Referring Physician:
Notes:

08/08/2022 10:07:02 AM

Vent. Rate: 75 BPM
PR int: 149 ms
QRS dur: 77 ms
QT/QTc: 340/368 ms
P-R-T axes: 19 48 51
Avg. RR: 799 ms
QTcB: 380 ms
QTcF: 366 ms

SINUS RHYTHM
NORMAL ECG
INTERPRETATION BASED ON A DEFAULT AGE OF 40 YEARS

UNCONFIRMED REPORT
Reviewed by:

Signed by:

Date:

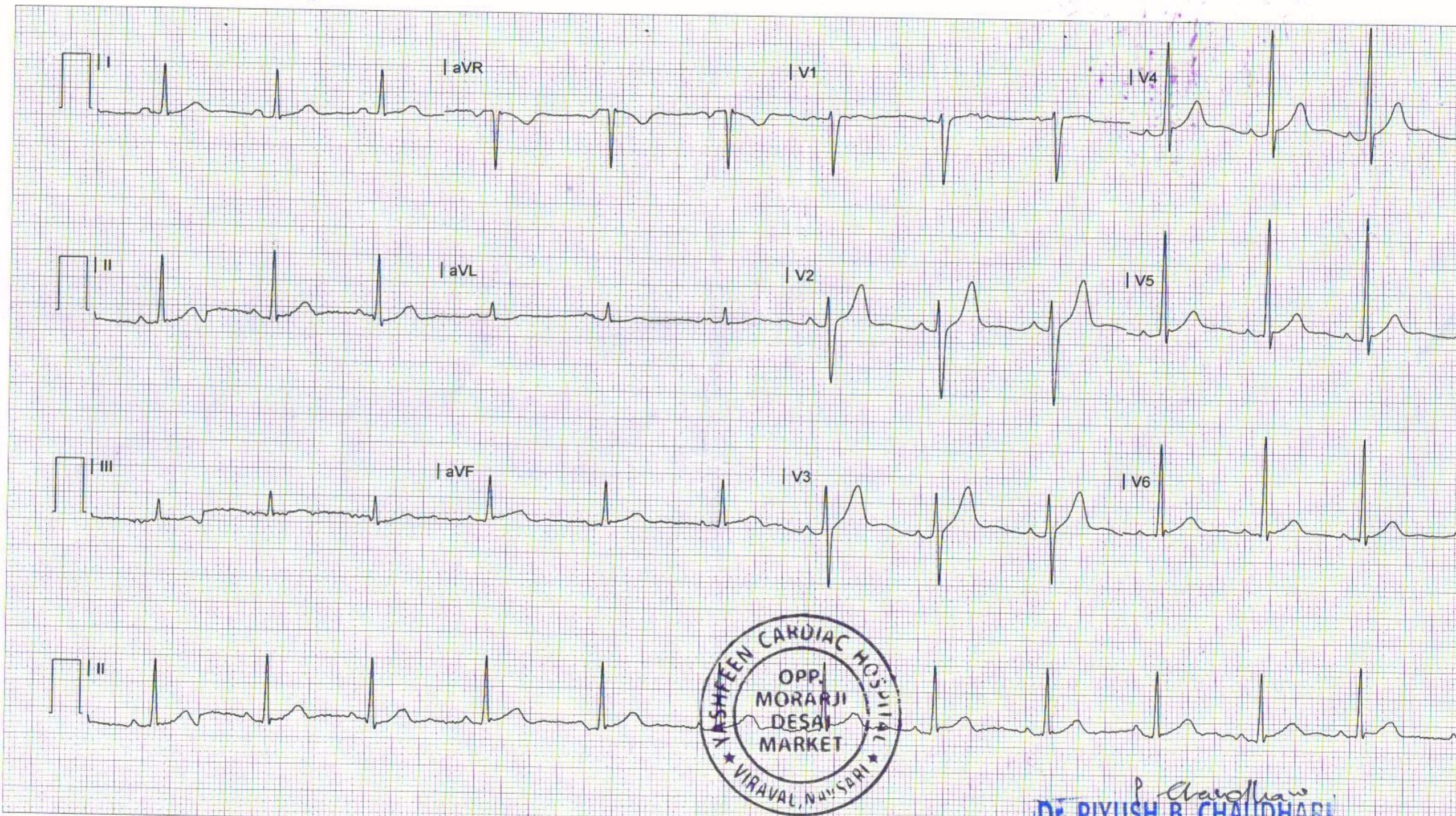

P. Chaudhary
Dr. PIYUSH B. CHAUDHARI

M.D. *28/08/2022*
Reg. No. G-21513

YASHFEEN IMAGING & RADIOLOGY DEPARTMENT

MANAGED BY :- YASHFEEN FOUNDATION

VIRAVAL, NAVSARI. 396 445. PHONE : (H) (02637) 235725

Website : www.yashfeenhospital.in E-mail : info@yashfeenhospital.in

Name	JAGANNATH DAMODHAR GATOLE	Age	28Y/M
Ref by Dr	SELF	Date	08/08/2022

USG ABDOMEN (SCREENING)

Liver appears normal in size & shape with normal echopattern.
No e/o focal or diffuse lesion. IHBR appear normal.
PV and CBD appear normal.

Gall bladder appears distended & normal in shape & size. No e/o calculus or mass seen.
Walls appear normal.

Pancreas appears normal in size and echogenicity. No e/o focal or diffuse lesion.

Spleen appears normal in size and shows normal echopattern. No e/o focal lesion.

Both Kidneys appear normal in size and echopattern. CM Differentiation is preserved.
No e/o calculus or hydronephrosis on either side.
Perirenal spaces appear normal on either side.
Suprarenal regions appear normal on either side. No e/o mass lesion.

Bladder is physiologically distended. No e/o calculus or mass. Walls appear normal.

Prostate appears normal in size & normal echopattern. A 3 x 3 mm in size tiny prostatic cyst.
No e/o calcification.

RIF region appears normal.

No e/o ascites.

IMPRESSION:

No significant abnormality detected.



Dr. Dharmesh Desai
MD

P. Chaudhari
Dr. PIYUSH B. CHAUDHARI
M. D. Medicine
Reg. No. G-21518



CH22017713 JAGANNATH DAMODHAR 28Y 080822561 CHEST PA
YASHFEEN GROUP OF HOSPITALS NAVSARI PH:9924047789