



भारत सरकार

GOVERNMENT OF INDIA



रेनु रानी

Renu Rani

जन्म तारीख/ DOB: 04/08/1979

महिला / FEMALE

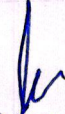

3282 9495 7283

Dr. MONIKA GARG
M.B.B.S. M.D. (Path.)
GARG PATHOLOGY

NABH ACCREDITED

PRAKASH

EYE HOSPITAL & LASER CENTRE

Dr. AMIT GARG

M.B.B.S., D.N.B. (Oph.)

I-Lasik (Femto) Bladeless Topical Micro Phaco
& Medical Retina Specialist

Ex. Micro phaco Surgeon

Venu Eye Institute & Research Centre, New Delhi

Name Renu Rani Age/Sex 40 / f C/o..... Date 13/11/21

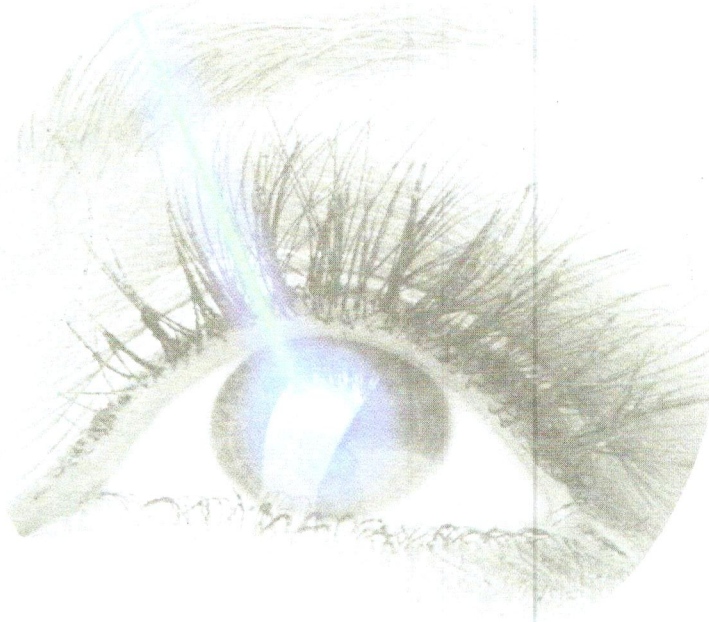

Accredited Eye Hospital in Western U.P.

First NABH ECO

प्रकाश आँखों का अस्पताल एवं लेजर सेंटर



Website: www.prakasheyehospital.in
Facebook: <http://www.prakasheyehospital.in>

Counsellor 9837066186
7535832832
Manager 7895517715
OT 730222373
TPA 9837897788

(पर्चा सात दिन तक मान्य है)

निकट नई सड़क, गढ़ रोड, मेरठ।

Timings Morning : 10.00 am to 2.00 pm.
Evening : 5.00 pm to 8.00 pm.
Sunday : 10.00 am to 2.00 pm.
Near Nai Sarak, Garh Road, Meerut.
E-mail: prakasheyehosp@gmail.com

ID: 4576 26-10-2021 12:00:28 PM COPY

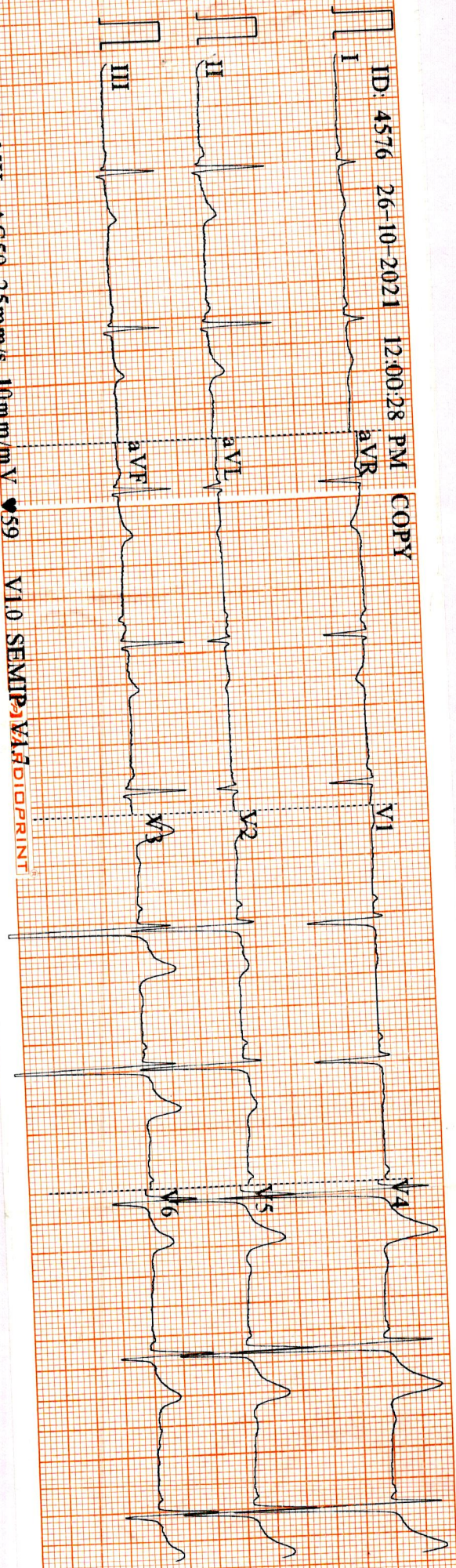

0.67~35Hz AC50 25mm/s 10mm/mV V59 V10 SEMIP VAF DIOPRINT

ID: 4576

Female
40 Years
cm

kg

kPa

Diagnosis Information:
Sinus Bradycardia

HR	59	bpm
P	102	ms
PR	128	ms
QRS	91	ms
QT/QTc	417/415	ms
P/ORS/T	62/66/60	ms
R/S/SV1	0.94/1.1/28	mV

Report Confirmed by: Remu

DR. MONIKA GARG
 M.B.B.S. (Path.)
 GARG PA. HOLOGY

Vn $\left\{ \begin{array}{l} R \ 6/6 \\ L \ 6/6 \end{array} \right.$

PH $\left\{ \begin{array}{l} R \ 6/6 \\ L \ 6/6 \end{array} \right.$

IOP $\left\{ \begin{array}{l} R \ 14 \\ L \ 14 \end{array} \right.$ m. of 1/4

(OU) Color Vu ——— Normal

Mv ——— N6 @ 30cm
Eglass.

	RIGHT EYE				LEFT EYE			
	Sph.	Cyl.	Axis	Vision	Sph.	Cyl.	Axis	Vision
Distance								
Near								

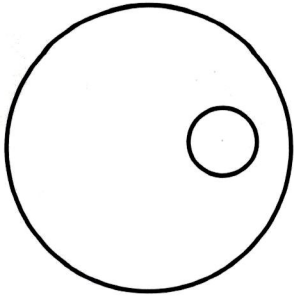

Amit Garg
Dr. AMIT GARG
 M.B.B.S., D.N.B.
 Garg Pathology, Meerut

