

Patient Name: **KARTIKA DATTA DHAYGUDE** Date and Time: **28th Jan 23 9:32 AM**
Patient ID: **2302818645**

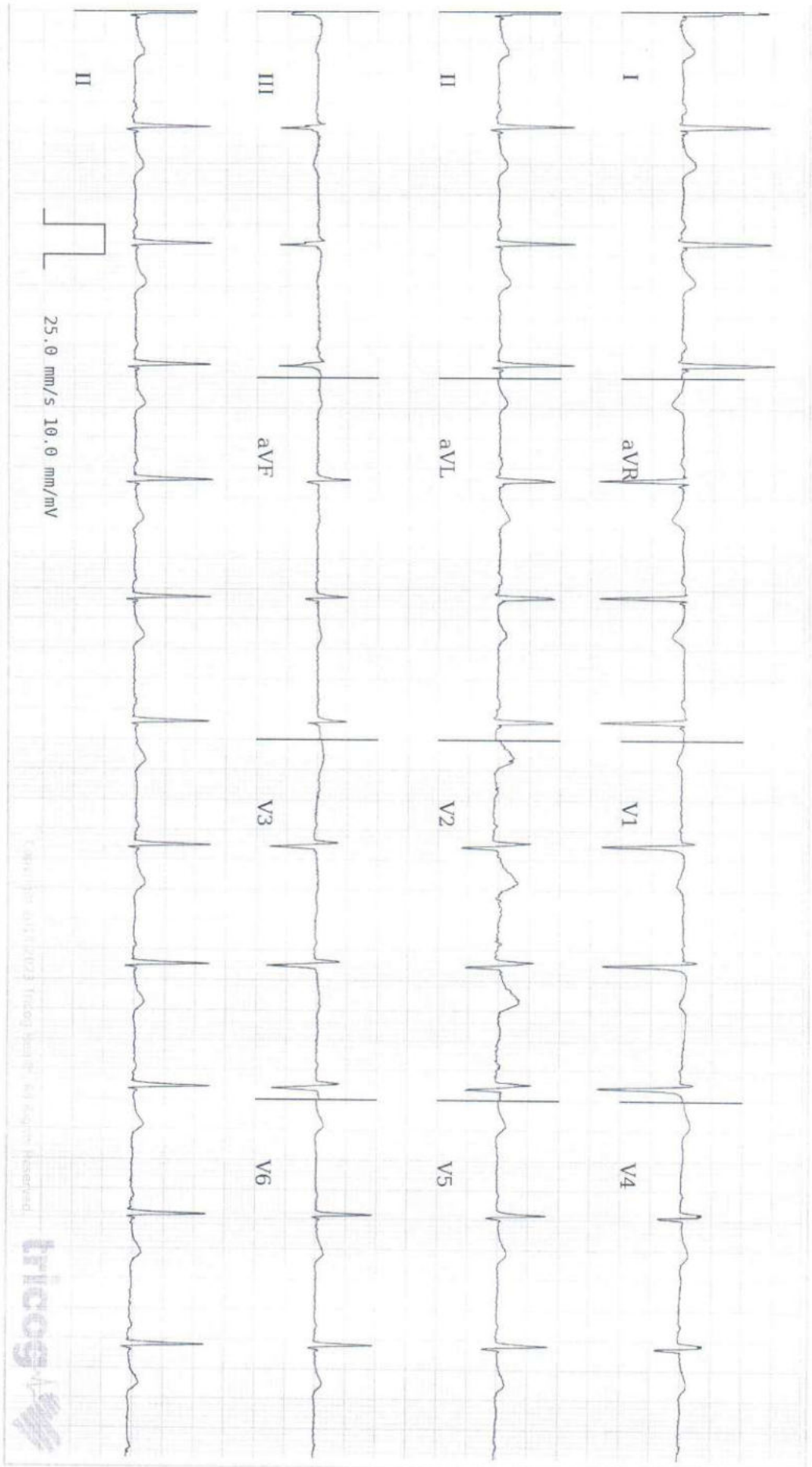

Age **22** **0** **27**
years months days

Gender **Female**

Heart Rate **74bpm**

Patient Vitals

BP: **110/80 mmHg**

Weight: **63 kg**

Height: **157 cm**

Pulse: **NA**

Spo2: **NA**

Resp: **NA**

Others:

Measurements

QRSd: **80ms**
QT: **372ms**
QTc: **412ms**
PR: **128ms**
P-R-T: **NA 139 14°**

REPORTED BY

DR. I. U. M. B. S. M. D.
cardiologist
Reg. No. **39452**

ECG Within Normal Limits: Sinus Rhythm. Within normal limit. Please correlate clinically.

SUBURBAN DIAGNOSTICS PVT. LTD.
Seraph Centre, Opp. Pentagon Mall,
Near Panchami Hotel,
Shahu College Road, Pune-411 009.
Tel: 020-41094509

Suburban Diagnostics Center ,Pune

Patient Details **Date:** 28-Jan-23 **Time:** 9:52:44 AM
Name: KARTIKA DHAYGUDE ID: 2302818645
Age: 22 y **Sex:** F **Height:** 157 cms **Weight:** 63 Kgs
Clinical History: NO

Medications: NO

Test Details

Protocol: Bruce **Pr.MHR:** 198 bpm **THR:** 178 (90 % of Pr.MHR) bpm
Total Exec. Time: 6 m 7 s **Max. HR:** 172 (87% of Pr.MHR)bpm **Max. Mets:** 10.20
Max. BP: 148 / 82 mmHg **Max. BP x HR:** 25456 mmHg/min **Min. BP x HR:** 6880 mmHg/min
Test Termination Criteria: Target HR attained

Protocol Details

Stage Name	Stage Time (min : sec)	Mets	Speed (mph)	Grade (%)	Heart Rate (bpm)	Max. BP (mm/Hg)	Max. ST Level (mm)	Max. ST Slope (mV/s)
Supine	0 : 16	1.0	0	0	98	110 / 80	-0.42 aVR	1.06 V2
Standing	0 : 5	1.0	0	0	86	110 / 80	-0.64 aVR	1.06 V2
Hyperventilation	0 : 22	1.0	0	0	94	110 / 80	-0.64 aVR	1.77 II
1	3 : 0	4.6	1.7	10	148	124 / 80	-2.76 III	4.60 V5
2	3 : 0	7.0	2.5	12	171	138 / 82	-2.12 aVR	5.31 V4
Peak Ex	0 : 7	10.2	3.4	14	172	148 / 82	-2.55 aVR	5.31 V4
Recovery(1)	1 : 0	1.8	1	0	129	148 / 82	-2.55 aVR	5.66 V2
Recovery(2)	1 : 0	1.0	0	0	107	148 / 82	-1.27 aVR	4.25 V2
Recovery(3)	1 : 0	1.0	0	0	115	148 / 82	-0.85 aVR	2.48 II
Recovery(4)	1 : 0	1.0	0	0	102	148 / 82	-0.42 aVR	2.48 V5
Recovery(5)	0 : 31	1.0	0	0	109	148 / 82	-2.34 aVL	1.77 III

Interpretation

Good Effort Tolerance.
 No Significant ST T Changes as compared to Baseline.
 No Chest Pain / Arrhythmias noted during the test.
 Stress Test is Negative For Stress Induced Ischemia

Disclaimer : Negative Stress test dose not rule out coronary artery Diseases
 Positive Stress Test is Suggestive but not confirmatory of Coronary Artery
 Disease.
 Hence Clinical Correlation is mandatory.

Dr. I. U. BAMB
 M.B.B.S., M.D. (Medicine)
 Reg. No. 39452

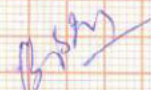

Ref. Doctor: ARCOFEMI
 (Summary Report edited by user.)

Doctor: I U BAMB

(c) Schiller Healthcare India Pvt. Ltd. V 4.7

Suburban Diagnostics Center, Pune

Test Report

KARTIKA DHAYGUDE (22 F)

ID: 2302818645

Date: 28-Jan-23

Exec Time: 0 m 0 s

Stage Time: 0 m 10 s

HR: 89 bpm

Protocol: Bruce

Stage: Supine

Speed: 0 mph

Grade: 0 %

(THR: 178 bpm)

B.P.: 110 / 80

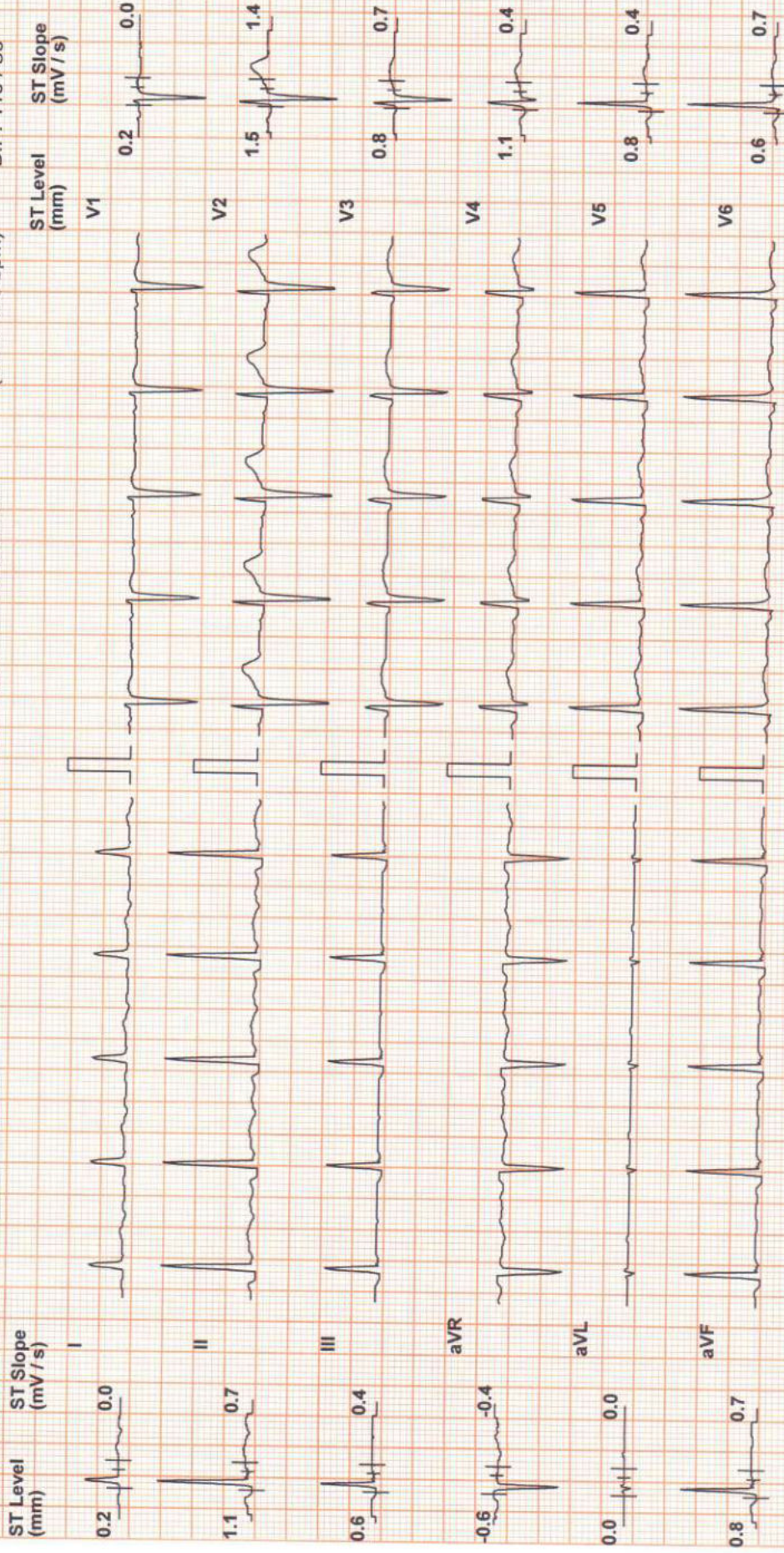

Chart Speed: 25 mm/sec

Filter: 35 Hz

Mains Filtr: ON

Amp: 10 mm

iso = R - 60 ms

J = R + 60 ms

Post J = J + 60 ms

Schiller Spanden V 4.7

Linked Median

Suburban Diagnostics Center, Pune

Test Report

KARTIKA DHAYGUDE (22 F)

ID: 2302818645

Date: 28-Jan-23

Exec Time : 0 m 0 s

Stage Time : 0 m 15 s

HR: 89 bpm

Protocol: Bruce

Stage: Standing

Speed: 0 mph

Grade: 0 %

(THR: 178 bpm)

B.P.: 110 / 80

ST Level (mm)

ST Slope (mV/s)

0.2

0.0

1.1

0.7

0.6

0.4

-0.6

-0.4

0.0

0.0

0.8

0.7

ST Level (mm)

ST Slope (mV/s)

0.2

0.0

1.5

1.4

0.8

0.7

1.1

0.4

0.8

0.4

0.6

0.7

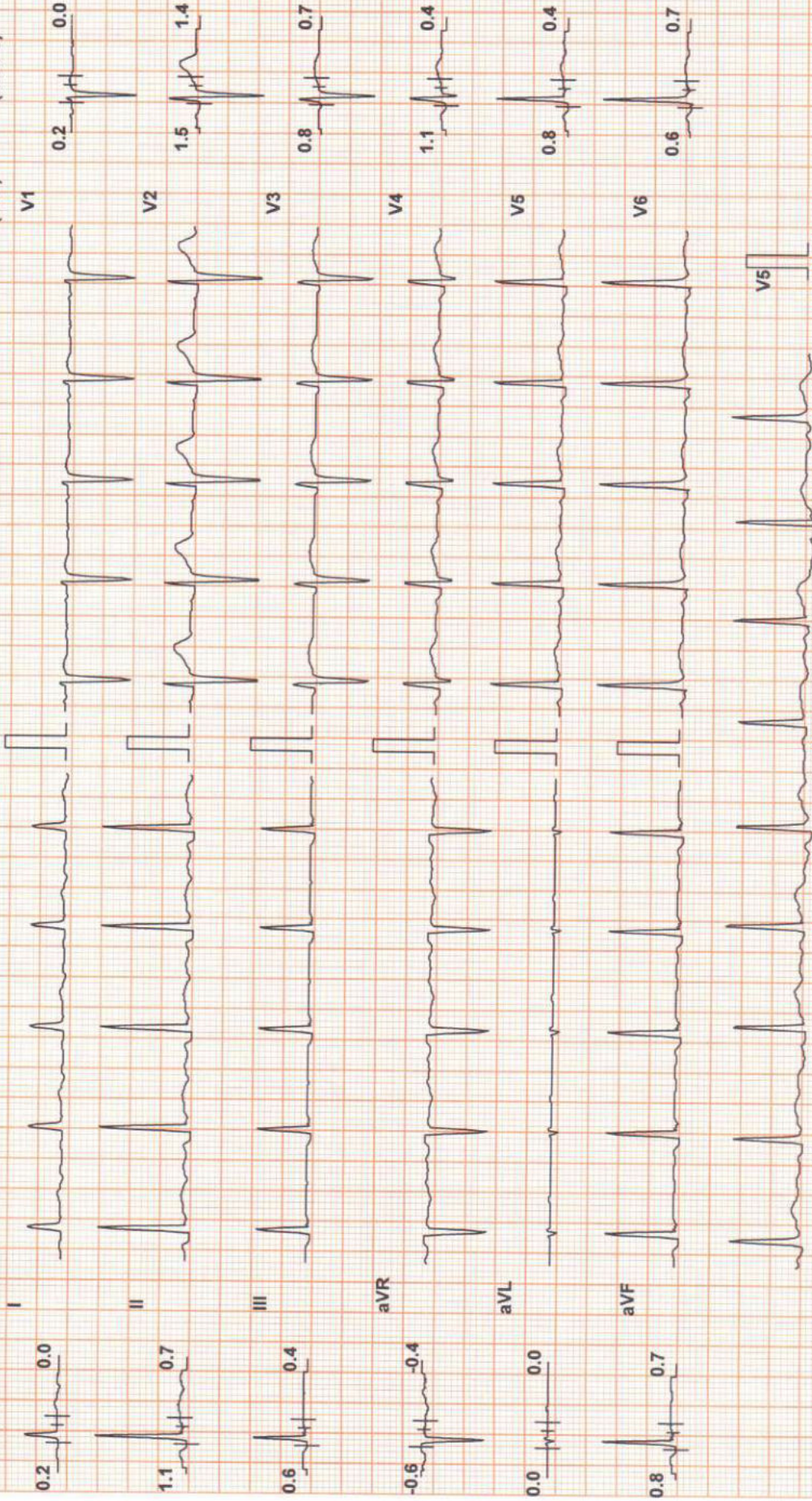

Chart Speed: 25 mm/sec

Filter: 35 Hz

Mains Fit: ON

Amp: 10 mm

ISO = R - 60 ms

J = R + 60 ms

Post J = J + 60 ms

Schiller Spandan V 4.7

Linked Median

Suburban Diagnostics Center, Pune

Test Report

KARTIKA DHAYGUDE (22 F)

ID: 2302818645

Date: 28-Jan-23

Exec Time : 0 m 0 s

Stage Time : 0 m 16 s

HR: 94 bpm

Protocol: Bruce

Stage: Hyperventilation

Speed: 0 mph

Grade: 0 %

(THR: 178 bpm)

B.P.: 110 / 80

ST Level (mm)

ST Slope (mV/s)

0.6

1.1

I

0.0

2.5

II

-0.8

1.1

III

-0.2

-1.4

aVR

0.6

0.0

aVL

-0.4

1.4

aVF

0.6

0.0

V1

-0.8

0.0

V2

0.4

1.4

V3

0.0

1.1

V4

0.4

1.4

V5

0.0

1.4

V6

-0.4

1.4

V5

0.0

1.4

V6

-0.4

1.4

V5

0.0

1.4

V6

-0.4

1.4

V5

0.0

1.4

V6

-0.4

1.4

V5

0.0

1.4

V6

-0.4

1.4

V5

0.0

1.4

V6

-0.4

1.4

V5

0.0

1.4

V6

-0.4

1.4

V5

0.0

1.4

V6

-0.4

1.4

V5

0.0

1.4

V6

-0.4

1.4

V5

0.0

1.4

V6

-0.4

1.4

V5

0.0

1.4

V6

-0.4

1.4

V5

0.0

1.4

V6

-0.4

1.4

V5

0.0

1.4

V6

-0.4

1.4

V5

0.0

1.4

V6

-0.4

1.4

V5

0.0

1.4

V6

-0.4

1.4

V5

0.0

1.4

V6

-0.4

1.4

V5

0.0

1.4

V6

-0.4

1.4

V5

0.0

1.4

V6

-0.4

1.4

V5

0.0

1.4

V6

-0.4

1.4

V5

0.0

1.4

V6

-0.4

1.4

V5

0.0

1.4

V6

-0.4

1.4

V5

0.0

1.4

V6

-0.4

1.4

V5

0.0

1.4

V6

-0.4

1.4

V5

0.0

1.4

V6

-0.4

1.4

V5

0.0

1.4

V6

-0.4

1.4

V5

0.0

1.4

V6

-0.4

1.4

V5

0.0

1.4

V6

-0.4

1.4

V5

0.0

1.4

V6

-0.4

1.4

V5

0.0

1.4

V6

-0.4

1.4

V5

0.0

1.4

V6

-0.4

1.4

V5

0.0

1.4

V6

-0.4

1.4

V5

0.0

1.4

V6

-0.4

1.4

V5

0.0

1.4

V6

-0.4

1.4

V5

0.0

1.4

V6

-0.4

1.4

V5

0.0

1.4

V6

-0.4

1.4

V5

0.0

1.4

V6

-0.4

1.4

V5

0.0

1.4

V6

-0.4

1.4

V5

0.0

1.4

V6

-0.4

1.4

V5

0.0

1.4

V6

-0.4

1.4

V5

0.0

1.4

V6

-0.4

1.4

V5

0.0

1.4

V6

-0.4

1.4

V5

0.0

1.4

V6

-0.4

1.4

V5

0.0

1.4

V6

-0.4

1.4

V5

0.0

1.4

V6

-0.4

1.4

V5

0.0

1.4

V6

-0.4

1.4

V5

0.0

1.4

V6

-0.4

1.4

V5

0.0

1.4

V6

-0.4

1.4

V5

0.0

1.4

V6

-0.4

1.4

V5

0.0

1.4

V6

-0.4

1.4

V5

0.0

1.4

V6

-0.4

1.4

Suburban Diagnostics Center, Pune

Test Report

KARTIKA DHAYGUDE (22 F) ID: 2302818645 Date: 28-Jan-23 Exec Time : 2 m 54 s Stage Time : 2 m 54 s HR: 147 bpm
Protocol: Bruce Stage: 1 Speed: 1.7 mph Grade: 10 % (THR: 178 bpm) B.P: 124 / 80

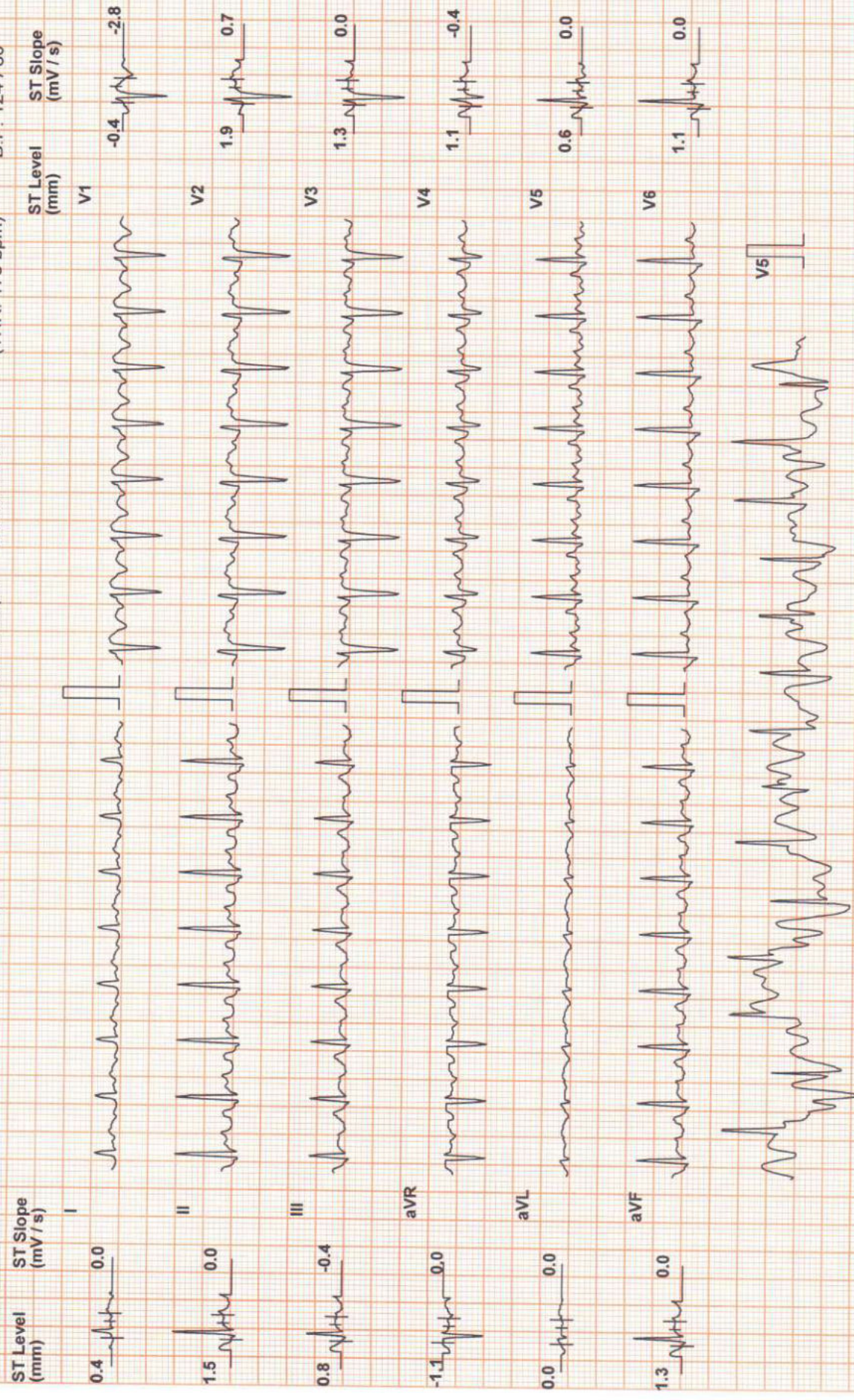

Chart Speed: 25 mm/sec Filter: 35 Hz Mains Filtr: ON Amp: 10 mm Iso = R - 60 ms J = R + 60 ms Post J = J + 60 ms
Schiller Spatdan V 4.7 Linked Median



Suburban Diagnostics Center, Pune

Test Report

KARTIKA DHAYGUDE (22 F)

ID: 2302818645

Date: 28-Jan-23

Exec Time : 5 m 54 s Stage Time : 2 m 54 s

HR: 170 bpm

Protocol: Bruce

Stage: 2

Speed: 2.5 mph

Grade: 12 %

(THR: 178 bpm)

B.P: 138 / 82

ST Level (mm) ST Slope (mV / s)

ST Level (mm) ST Slope (mV / s)

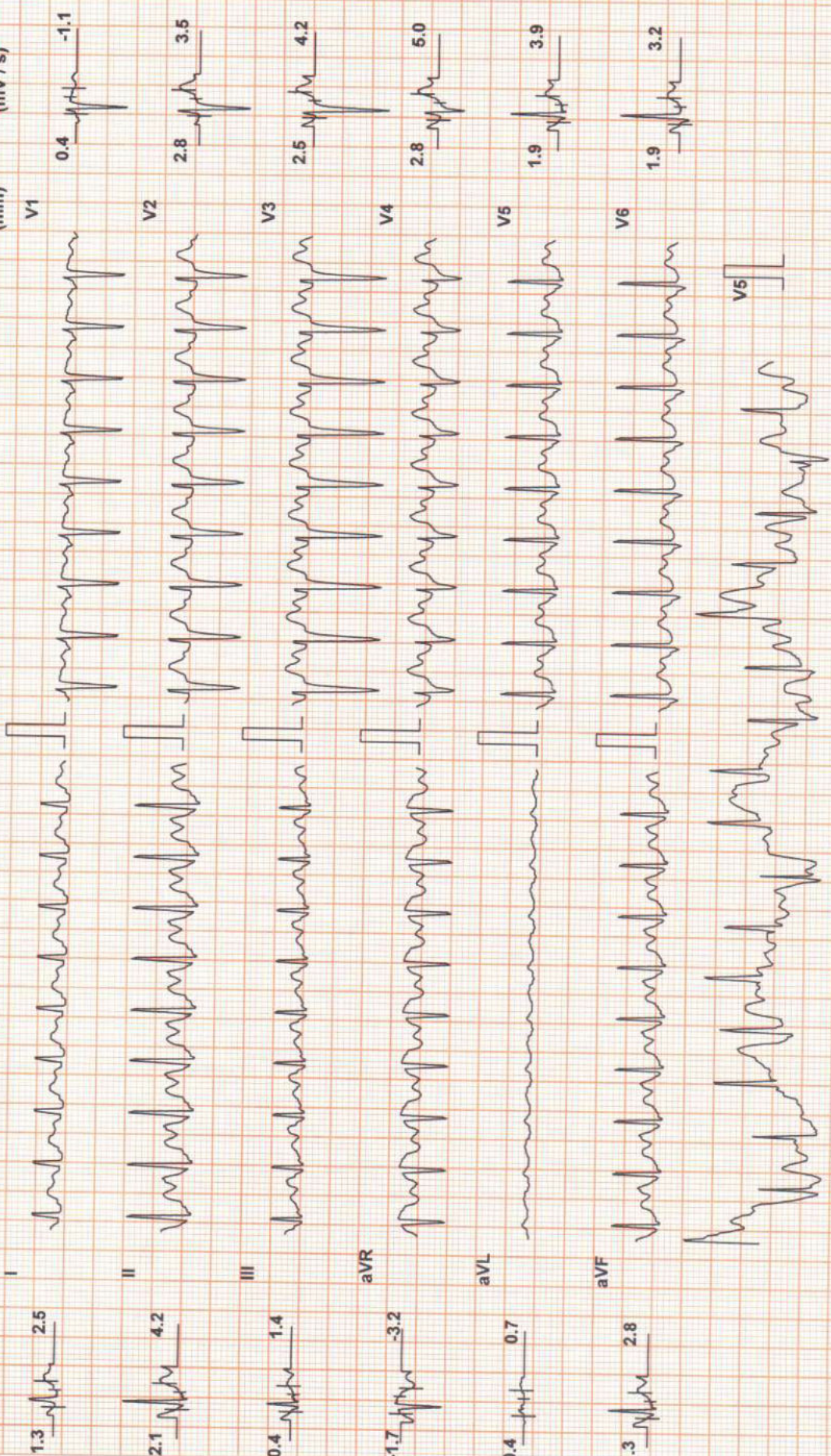

Chart Speed: 25 mm/sec
Schiller Spandan V 4.7

Filter: 35 Hz

Mains Fil: ON Amp: 10 mm

iso = R - 60 ms J = R + 60 ms Post J = J + 60 ms

Linked Median

Suburban Diagnostics Center, Pune

Test Report

KARTIKA DHAYGUDE (22 F)

ID: 2302818645

Date: 28-Jan-23 Exec Time: 6 m 1 s Stage Time: 0 m 1 s

HR: 172 bpm

Protocol: Bruce

Stage: Peak Ex

Speed: 3.4 mph Grade: 14 %

B.P: 148 / 82

(THR: 178 bpm)

ST Level (mm) ST Slope (mV / s)

ST Level (mm) ST Slope (mV / s)

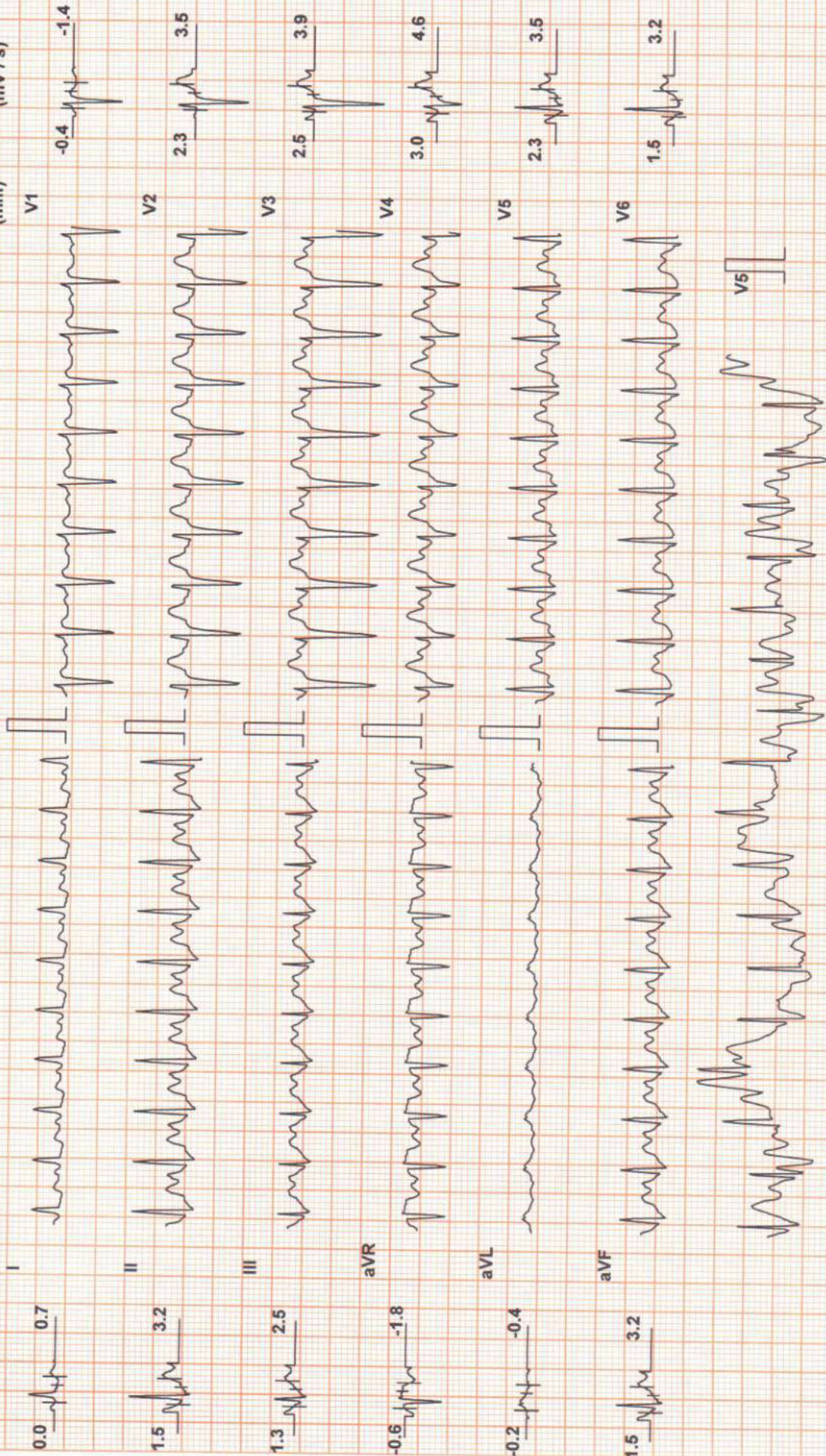

Chart Speed: 25 mm/sec
Schiller Spandien V 4.7

Filter: 35 Hz

Mains Filtr: ON Amp: 10 mm

Iso = R - 60 ms J = R + 60 ms Post J = J + 60 ms

Linked Median



Suburban Diagnostics Center, Pune

Test Report

KARTIKA DHAYGUDE (22 F)

ID: 2302818645

Date: 28-Jan-23

Exec Time : 6 m 7 s

Stage Time : 0 m 54 s

HR: 127 bpm

Protocol: Bruce

Stage: Recovery(1)

Speed: 1 mph

Grade: 0 %

(THR: 178 bpm)

B.P: 148 / 82

ST Level (mm)

ST Slope (mV / s)

0.6

1.8

I



2.3

3.9

II

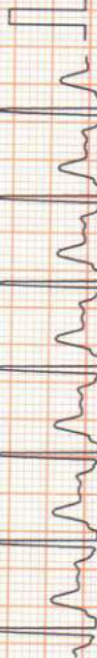

1.1

1.4

III

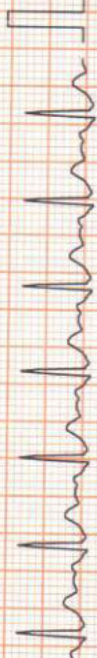

-1.7

-2.8

aVR



0.0

0.0

aVL



1.9

2.8

aVF



ST Level (mm)

ST Slope (mV / s)

V1

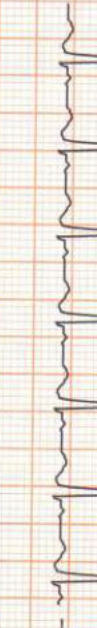

-0.2

-1.4

V2

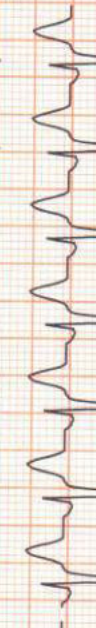

3.6

4.6

V3



2.1

2.8

V4



2.8

3.5

V5



2.3

3.9

V6



1.5

2.8

V5



Chart Speed: 25 mm/sec

Schiller Spandau V 4.7

Filter: 35 Hz

Mains Filtr: ON Amp: 10 mm

ISO = R - 60 ms

J = R + 60 ms

Post J = J + 60 ms

Linked Median



Suburban Diagnostics Center, Pune

Test Report

KARTIKA DHAYGUDE (22 F)

ID: 2302818645

Date: 28-Jan-23

Exec Time : 6 m 7 s

Stage Time : 0 m 54 s

HR: 121 bpm

Protocol: Bruce

Stage: Recovery(2)

Speed: 0 mph

Grade: 0 %

(THR: 178 bpm)

B.P: 148 / 82

ST Level (mm) ST Slope (mV / s)

0.2 1.1

1.1 2.5

0.8 1.4

-0.6 -1.8

-0.2 0.0

0.8 1.8

ST Level (mm) ST Slope (mV / s)

-0.2 -1.1

1.7 1.8

0.8 1.1

1.5 1.8

0.8 1.8

0.6 1.4

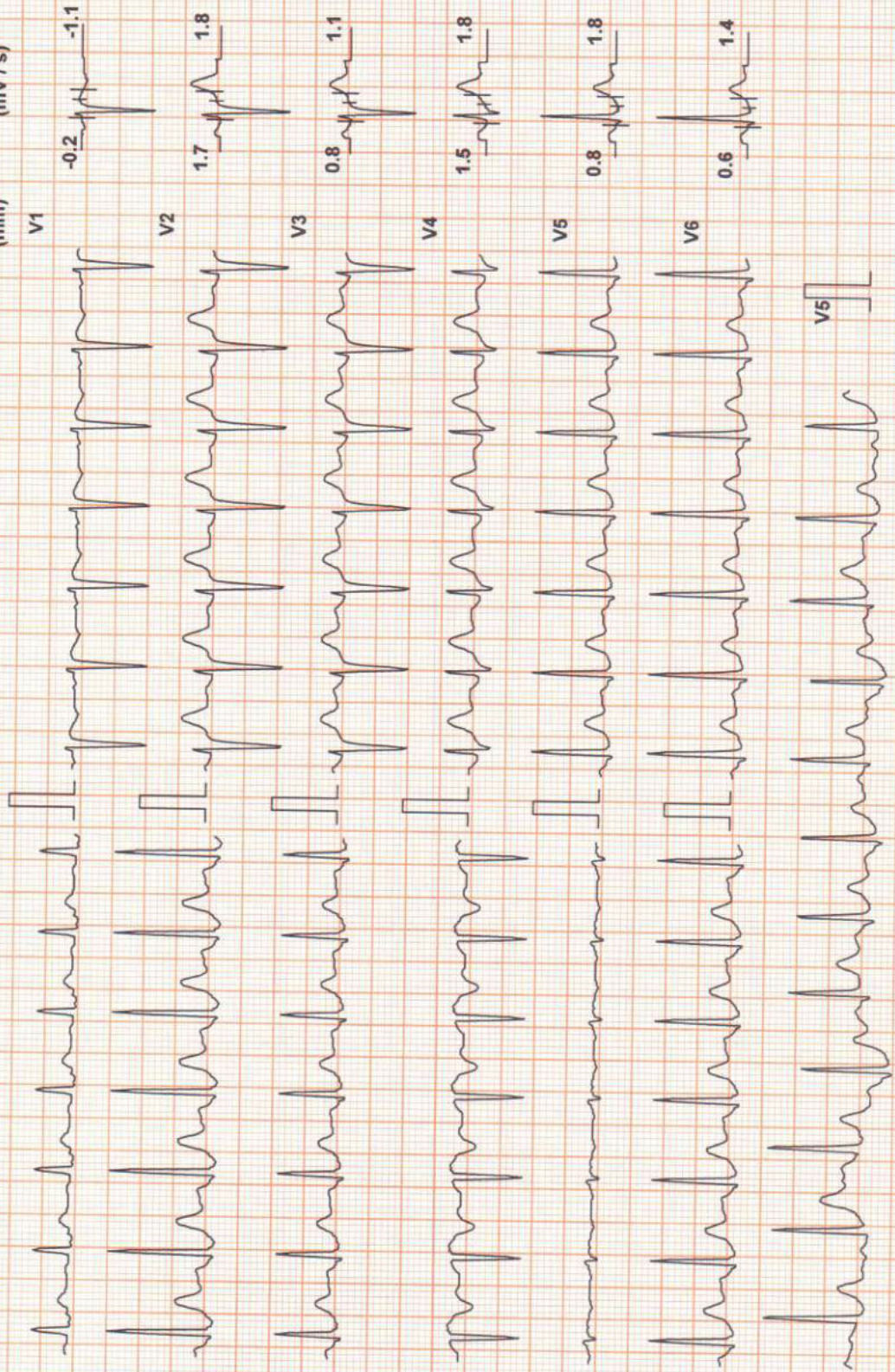

Chart Speed: 25 mm/sec

Schiller Spanden V 4.7

Filter: 35 Hz

Mains Filtr: ON

Amp: 10 mm

iso = R - 60 ms J = R + 60 ms

Post J = J + 60 ms

Linked Median



Suburban Diagnostics Center, Pune

Test Report

KARTIKA DHAYGUDE (22 F)

ID: 2302818645

Date: 28-Jan-23

Exec Time: 6 m 7 s

Stage Time: 0 m 54 s

HR: 114 bpm

Protocol: Bruce

Stage: Recovery(3)

Speed: 0 mph

Grade: 0 %

(THR: 178 bpm)

B.P: 148 / 82

ST Level (mm)

ST Slope (mV/s)

ST Level (mm)

ST Slope (mV/s)

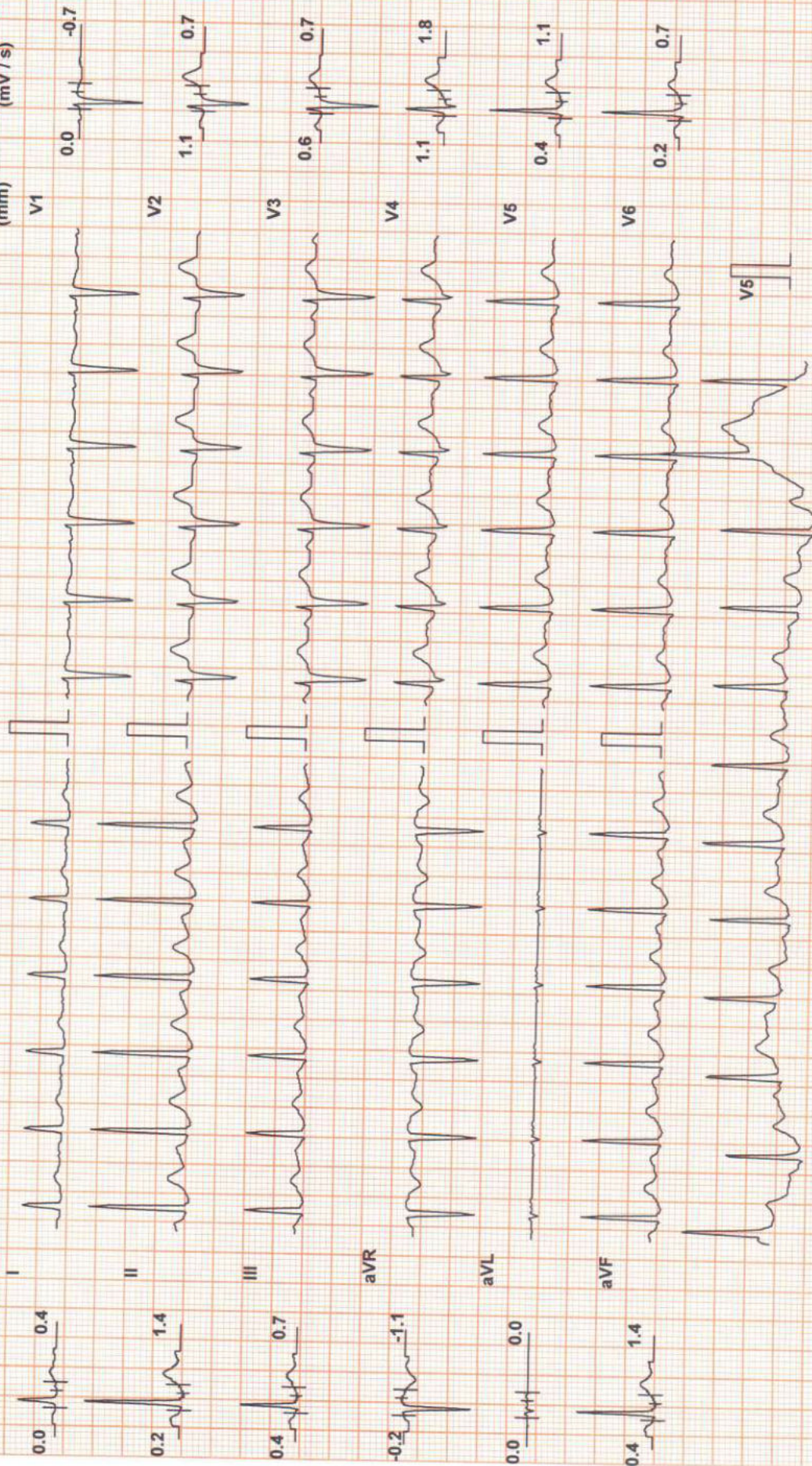

Chart Speed: 25 mm/sec

Filter: 35 Hz

Mains Fil: ON

Amp: 10 mm

/so = R - 60 ms

J = R + 60 ms

Post J = J + 60 ms

Schiller Spandan V 4.7

Linked Median



Suburban Diagnostics Center, Pune

Test Report

KARTIKA DHAYGUDE (22 F)

ID: 2302818645

Date: 28-Jan-23

Exec Time : 6 m 7 s

Stage Time : 0 m 54 s

HR: 108 bpm

Protocol: Bruce

Stage: Recovery(4)

Speed: 0 mph

Grade: 0 %

(THR: 178 bpm)

B.P: 148 / 82

ST Level (mm) ST Slope (mV/s)

ST Level (mm) ST Slope (mV/s)

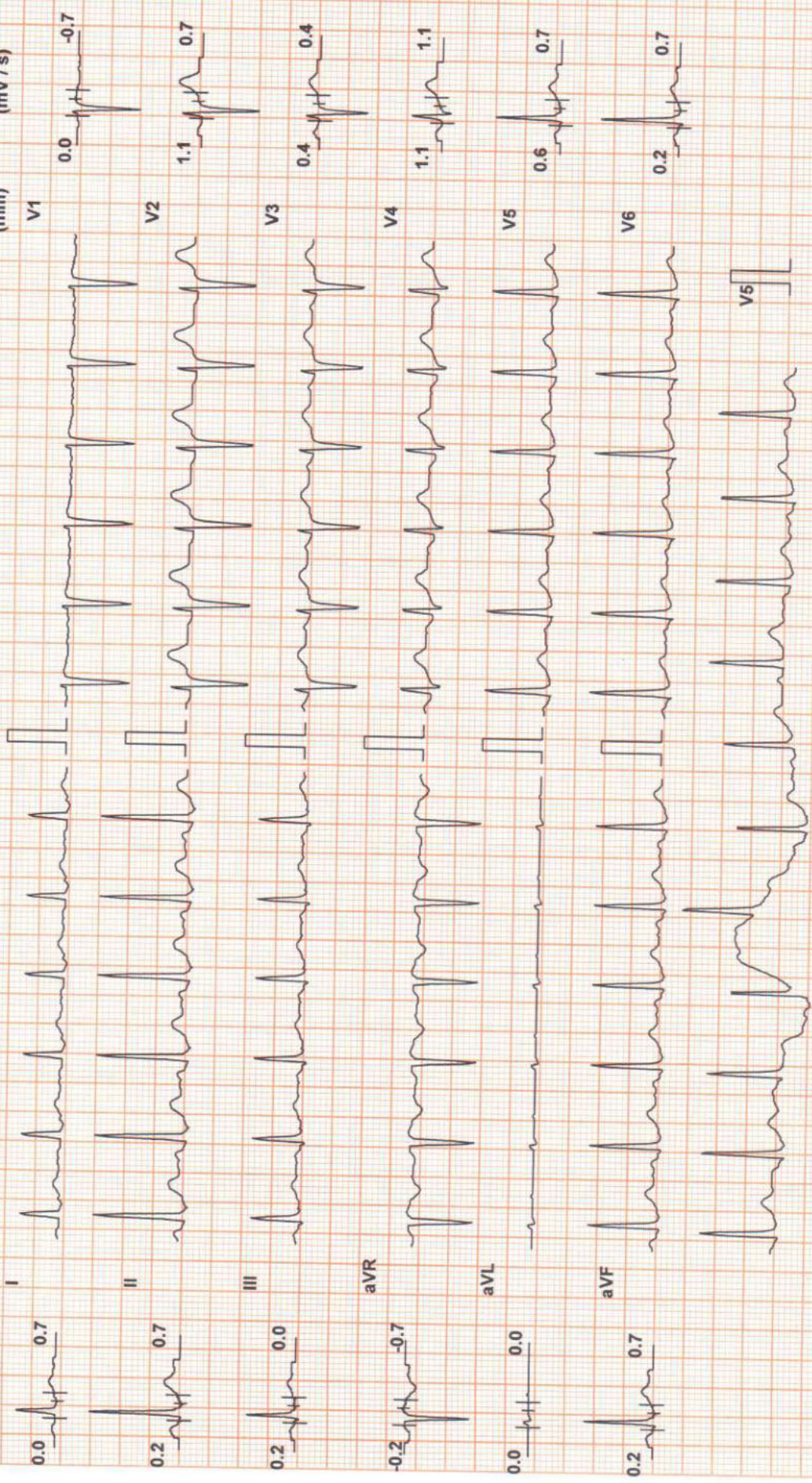

Chart Speed: 25 mm/sec

Filter: 35 Hz

Mains Fil: ON

Amp: 10 mm

Iso = R - 60 ms

J = R + 60 ms

Post J = J + 60 ms

Schiffers Spanden V4.7

Linked Median



Suburban Diagnostics Center, Pune

Test Report

KARTIKA DHAYGUDE (22 F)

ID: 2302818645

Date: 28-Jan-23

Exec Time : 6 m 7 s

Stage Time : 0 m 25 s

HR: 101 bpm

Protocol: Bruce

Stage: Recovery(5)

Speed: 0 mph

Grade: 0 %

(THR: 178 bpm)

B.P: 148 / 82

ST Level (mm) ST Slope (mV / s)

0.2 0.7

0.2 1.1

0.2 0.4

-0.2 -1.1

0.0 0.0

0.4 0.7

ST Level (mm) ST Slope (mV / s)

0.0 -0.4

1.3 0.7

0.2 0.4

0.6 1.1

0.6 0.7

0.4 0.7

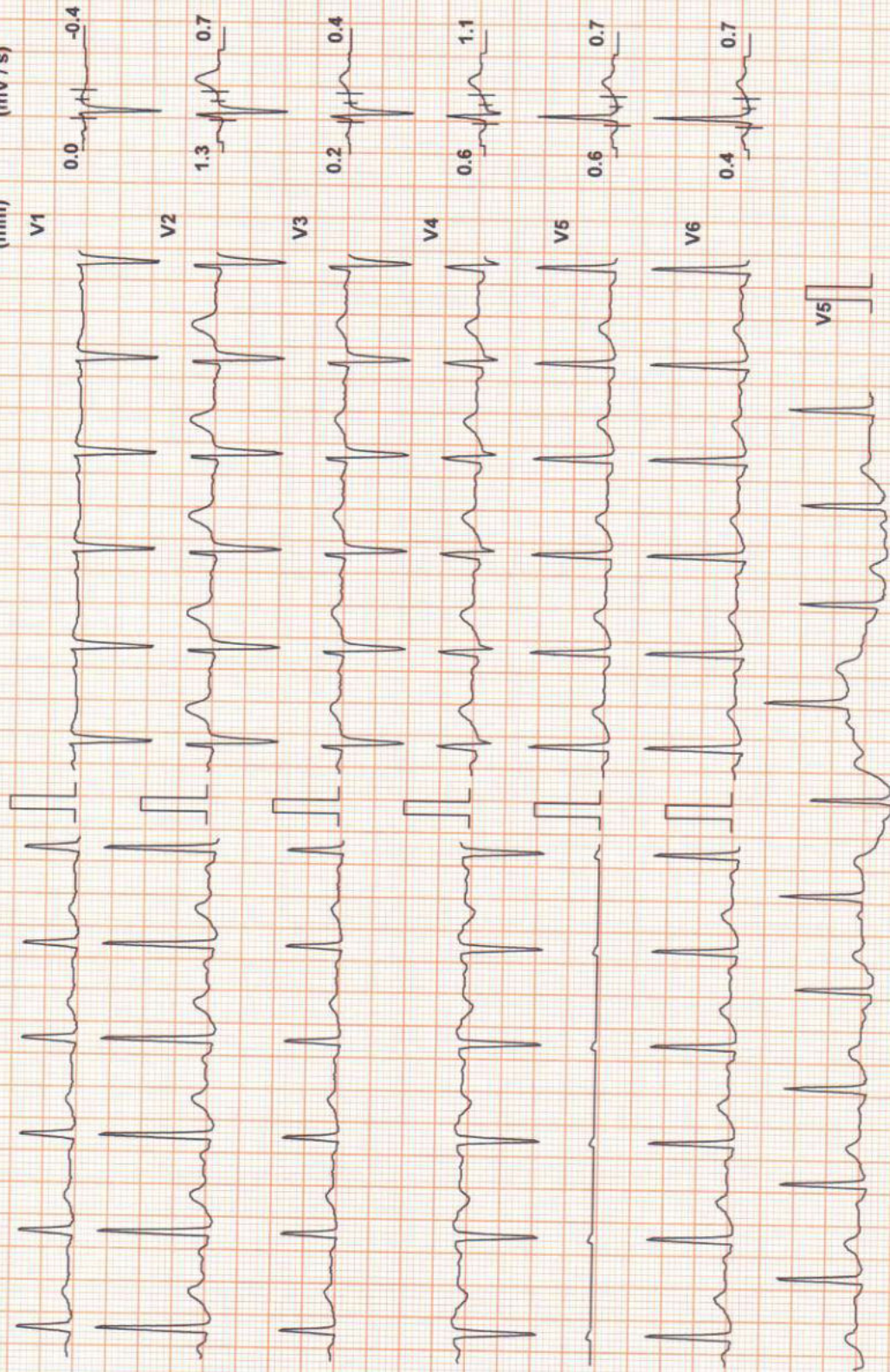

Chart Speed: 25 mm/sec

Schiller Spandan V 4.7

Filter: 35 Hz

Mains Filtr: ON

Amp: 10 mm

iso = R - 60 ms

J = R + 60 ms

Post J = J + 60 ms

Linked Median

+ray cancel by client

(A)

CID# : 2302818645
Name : MRS.KARTIKA DATTA DHAYGUDE
Age / Gender : 22 Years/Female
Consulting Dr. : -
Reg.Location : Swargate, Pune (Main Centre)

Collected : 28-Jan-2023 / 08:24
Reported : 28-Jan-2023 / 14:45

PHYSICAL EXAMINATION REPORT

History and Complaints:

Nil

EXAMINATION FINDINGS:

Height (cms):	157	Weight (kg):	63
Temp (0c):	Afebrile	Skin:	Normal
Blood Pressure (mm/hg):	110/80	Nails:	Healthy
Pulse:	74/min	Lymph Node:	Not Palpable

Systems

Cardiovascular: S1 S2 Normal No Murmurs
Respiratory: Normal
Genitourinary: Normal
GI System: Soft non tender No Organomegaly
CNS: Normal

IMPRESSION:

- No polycystic ovarian disease

ADVICE:

*- Consult family physician
- Ref to Gynec.
- still pending.*

CHIEF COMPLAINTS:

1) Hypertension:	No
2) IHD	No
3) Arrhythmia	No
4) Diabetes Mellitus	No
5) Tuberculosis	No

Dr. I. U. BAMB
M.B.B.S., M.D. (Medicine)
Reg. No. 39452

CID# : 2302818645
Name : MRS.KARTIKA DATTA DHAYGUDE
Age / Gender : 22 Years/Female
Consulting Dr. :-
Reg.Location : Swargate, Pune (Main Centre)

Collected : 28-Jan-2023 / 08:24
Reported : 28-Jan-2023 / 14:45

6) Asthama	No
7) Pulmonary Disease	No
8) Thyroid/ Endocrine disorders	No
9) Nervous disorders	No
10) GI system	No
11) Genital urinary disorder	No
12) Rheumatic joint diseases or symptoms	No
13) Blood disease or disorder	No
14) Cancer/lump growth/cyst	No
15) Congenital disease	No
16) Surgeries	No
17) Musculoskeletal System	No

PERSONAL HISTORY:

1) Alcohol	No
2) Smoking	No
3) Diet	Veg
4) Medication	No

*** End Of Report ***

Dr.I U BAMB



सत्यमेव जयते
महाराष्ट्र शासन

भाग चार - ब) महाराष्ट्र शासन राजपत्र, मे 20, 1999/वैशाख 30, शके 1921

नमुनाई

FORM "E"

विवाह नोंदणीचे प्रमाणपत्र

CERTIFICATE OF REGISTRATION OF MARRIAGE

(पहा कलम 6(1) आणि नियम 5)

(See Section 6 (1) and Rule 5)

प्रमाणित करण्यात येते की,

Certified that the marriage between

पतीचे नाव : दत्ता ज्ञानेश्वर धायगुडे

Husband Name: DATTA DNYANESHWAR DHAYGUDE

राहणार - मु.पो. पाडळी ता. खंडाळा, जि. सातारा

Residing at: A/P - PADALI, TAL - KHANDALA, DIST- SATARA

पत्नीचे नाव: कार्तिका जयराम मदन

Wife Name : KARTIKA JAYRAM MADNE

राहणार : मु.पो. धोर्वाडी ता. वडवणी जि. बीड/परभणी

Residing at : A/P - DHORVADI, TAL - VADAVANI, DIST- BID/PARBHANI

यांचा विवाह दिनांक : २२/०५/२०२२ रोजी (ठिकाण) आनंद मंगल कार्यालय साळीवा रोड, ता. वडवणी, जि. बीड

Solemnized o Marriage Date : 22/05/2022 AT AANAND MANGAL KARYALAY SALIVA ROD, TAL-

VADVANI, DIST- BID विवाह विधी संपन्न झाला. त्यांची महाराष्ट्र विवाह मंडळाचे विनियमन आणि विवाह

नोंदविधेयक, 1998

Registered of marriages maintained under the Maharashtra Regulation of marriage Bureaus and

Registration of Marriages Act 1998 of volume- at Serial No. 2 DATED 17/01/2023

अन्वये ठेवण्यात आलेल्या नोंदवहीच्या खंड क्रमांक - च्या अनुक्रमांक २ वर दिनांक १७/०१/२०२३ रोजी

माझ्याकडून नोंदणी करण्यात आली आहे.

ठिकाण / Place : पाडळी

दिनांक / Date : 18/01/2023

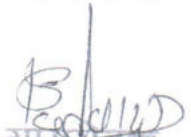

निबंधक/विवाह नोंदणी, तथा
ग्रामपंचायत पाडळी
Register of Marriage
ता. खंडाळा, जि. सातारा.
ग्रामसेवक/ग्रामविकास अधिकारी

ग्रामपंचायत पाडळी ता. खंडाळा जि. सातारा

SUBURBAN DIAGNOSTICS PVT. LTD.
Seraph Centre, Opp. Pentagon Mall,
Near Panchami Hotel,
Shahu College Road, Pune-411 009.
Tel: 020-41094509



CID : 2302818645
Name : MRS.KARTIKA DATTA DHAYGUDE
Age / Gender : 22 Years / Female
Consulting Dr. : -
Reg. Location : Swargate, Pune (Main Centre)

Collected : 28-Jan-2023 / 08:28
Reported : 28-Jan-2023 / 11:14

Use a QR Code Scanner
Application To Scan the Code

AERFOCAMI HEALTHCARE BELOW 40 MALE/FEMALE

CBC (Complete Blood Count), Blood

<u>PARAMETER</u>	<u>RESULTS</u>	<u>BIOLOGICAL REF RANGE</u>	<u>METHOD</u>
<u>RBC PARAMETERS</u>			
Haemoglobin	13.4	12.0-15.0 g/dL	Spectrophotometric
RBC	4.29	3.8-4.8 mil/cmm	Elect. Impedance
PCV	39.4	36-46 %	Calculated
MCV	92	80-100 fl	Calculated
MCH	31.3	27-32 pg	Calculated
MCHC	34.1	31.5-34.5 g/dL	Calculated
RDW	13.5	11.6-14.0 %	Calculated
<u>WBC PARAMETERS</u>			
WBC Total Count	5700	4000-10000 /cmm	Elect. Impedance
<u>WBC DIFFERENTIAL AND ABSOLUTE COUNTS</u>			
Lymphocytes	40.0	20-40 %	
Absolute Lymphocytes	2280.0	1000-3000 /cmm	Calculated
Monocytes	8.1	2-10 %	
Absolute Monocytes	461.7	200-1000 /cmm	Calculated
Neutrophils	48.9	40-80 %	
Absolute Neutrophils	2787.3	2000-7000 /cmm	Calculated
Eosinophils	3.0	1-6 %	
Absolute Eosinophils	171.0	20-500 /cmm	Calculated
Basophils	0.0	0.1-2 %	
Absolute Basophils	0.0	20-100 /cmm	Calculated
Immature Leukocytes	-		
WBC Differential Count by Absorbance & Impedance method/Microscopy.			
<u>PLATELET PARAMETERS</u>			
Platelet Count	308000	150000-400000 /cmm	Elect. Impedance
MPV	8.4	6-11 fl	Calculated
PDW	15.0	11-18 %	Calculated

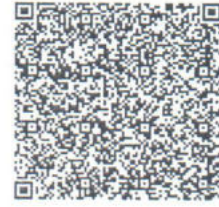

CID : 2302818645
Name : MRS.KARTIKA DATTA DHAYGUDE
Age / Gender : 22 Years / Female
Consulting Dr. : -
Reg. Location : Swargate, Pune (Main Centre)

Use a QR Code Scanner
Application To Scan the Code

Collected : 28-Jan-2023 / 08:28
Reported : 28-Jan-2023 / 11:09

RBC MORPHOLOGY

Hypochromia -
Microcytosis -
Macrocytosis -
Anisocytosis -
Poikilocytosis -
Polychromasia -
Target Cells -
Basophilic Stippling -
Normoblasts -
Others Normocytic, Normochromic
WBC MORPHOLOGY -
PLATELET MORPHOLOGY -
COMMENT -

Specimen: EDTA Whole Blood

ESR, EDTA WB, EDTA WB-ESR 3 2-20 mm at 1 hr. Sedimentation

*Sample processed at SUBURBAN DIAGNOSTICS (INDIA) PVT. LTD Pune Lab, Pune Swargate
*** End Of Report ***



MC 2463

Shamla Kulkarni
Dr.SHAMLA KULKARNI
MD (PATH)
Consultant Pathologist

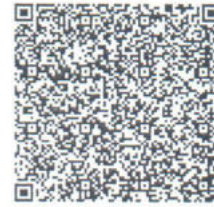

CID : 2302818645
Name : MRS.KARTIKA DATTA DHAYGUDE
Age / Gender : 22 Years / Female
Consulting Dr. : -
Reg. Location : Swargate, Pune (Main Centre)

Use a QR Code Scanner
Application To Scan the Code

Collected : 28-Jan-2023 / 08:28
Reported : 28-Jan-2023 / 11:12

AERFOCAMI HEALTHCARE BELOW 40 MALE/FEMALE

PARAMETER	RESULTS	BIOLOGICAL REF RANGE	METHOD
GLUCOSE (SUGAR) FASTING, Fluoride Plasma	93.8	Non-Diabetic: < 100 mg/dl Impaired Fasting Glucose: 100-125 mg/dl Diabetic: >/= 126 mg/dl	Hexokinase
GLUCOSE (SUGAR) PP, Fluoride Plasma PP/R	88.6	Non-Diabetic: < 140 mg/dl Impaired Glucose Tolerance: 140-199 mg/dl Diabetic: >/= 200 mg/dl	Hexokinase
BILIRUBIN (TOTAL), Serum	0.45	0.1-1.2 mg/dl	Colorimetric
BILIRUBIN (DIRECT), Serum	0.15	0-0.3 mg/dl	Diazo
BILIRUBIN (INDIRECT), Serum	0.30	0.1-1.0 mg/dl	Calculated
TOTAL PROTEINS, Serum	7.3	6.4-8.3 g/dL	Biuret
ALBUMIN, Serum	4.6	3.5-5.2 g/dL	BCG
GLOBULIN, Serum	2.7	2.3-3.5 g/dL	Calculated
A/G RATIO, Serum	1.7	1 - 2	Calculated
SGOT (AST), Serum	26.3	5-32 U/L	NADH (w/o P-5-P)
SGPT (ALT), Serum	28.1	5-33 U/L	NADH (w/o P-5-P)
GAMMA GT, Serum	14.8	3-40 U/L	Enzymatic
ALKALINE PHOSPHATASE, Serum	88.8	35-105 U/L	Colorimetric
BLOOD UREA, Serum	17.2	12.8-42.8 mg/dl	Kinetic
BUN, Serum	8.0	6-20 mg/dl	Calculated
CREATININE, Serum	0.54	0.51-0.95 mg/dl	Enzymatic



CID : 2302818645
Name : MRS.KARTIKA DATTA DHAYGUDE
Age / Gender : 22 Years / Female
Consulting Dr. : -
Reg. Location : Swargate, Pune (Main Centre)

Collected : 28-Jan-2023 / 09:55
Reported : 28-Jan-2023 / 14:06

Use a QR Code Scanner
Application To Scan the Code

eGFR, Serum	150	>60 ml/min/1.73sqm	Calculated by MDRD equation (Modification of Diet)
URIC ACID, Serum	4.6	2.4-5.7 mg/dl	Enzymatic
Urine Sugar (Fasting)	Absent	Absent	
Urine Ketones (Fasting)	Absent	Absent	
Urine Sugar (PP)	Absent	Absent	
Urine Ketones (PP)	Absent	Absent	

*Sample processed at SUBURBAN DIAGNOSTICS (INDIA) PVT. LTD Pune Lab, Pune Swargate
*** End Of Report ***



MC-2463

Dr.SHAMLA KULKARNI
M.D.(PATH)
Pathologist

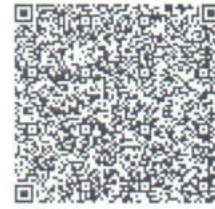

CID : 2302818645
Name : MRS.KARTIKA DATTA DHAYGUDE
Age / Gender : 22 Years / Female
Consulting Dr. : -
Reg. Location : Swargate, Pune (Main Centre)

Collected : 28-Jan-2023 / 08:28
Reported : 28-Jan-2023 / 11:55

Use a QR Code Scanner
Application To Scan the Code

AERFOCAMI HEALTHCARE BELOW 40 MALE/FEMALE
GLYCOSYLATED HEMOGLOBIN (HbA1c)

<u>PARAMETER</u>	<u>RESULTS</u>	<u>BIOLOGICAL REF RANGE</u>	<u>METHOD</u>
Glycosylated Hemoglobin (HbA1c), EDTA WB - CC	4.8	Non-Diabetic Level: < 5.7 % Prediabetic Level: 5.7-6.4 % Diabetic Level: > / = 6.5 %	HPLC
Estimated Average Glucose (eAG), EDTA WB - CC	91.1	mg/dl	Calculated

Intended use:

- In patients who are meeting treatment goals, HbA1c test should be performed at least 2 times a year
- In patients whose therapy has changed or who are not meeting glycemic goals, it should be performed quarterly
- For microvascular disease prevention, the HbA1C goal for non pregnant adults in general is Less than 7%.

Clinical Significance:

- HbA1c, Glycosylated hemoglobin or glycated hemoglobin, is hemoglobin with glucose molecule attached to it.
- The HbA1c test evaluates the average amount of glucose in the blood over the last 2 to 3 months by measuring the percentage of glycosylated hemoglobin in the blood.

Test Interpretation:

- The HbA1c test evaluates the average amount of glucose in the blood over the last 2 to 3 months by measuring the percentage of Glycosylated hemoglobin in the blood.
- HbA1c test may be used to screen for and diagnose diabetes or risk of developing diabetes.
- To monitor compliance and long term blood glucose level control in patients with diabetes.
- Index of diabetic control, predicting development and progression of diabetic micro vascular complications.

Factors affecting HbA1c results:

Increased in: High fetal hemoglobin, Chronic renal failure, Iron deficiency anemia, Splenectomy, Increased serum triglycerides, Alcohol ingestion, Lead/opiate poisoning and Salicylate treatment.

Decreased in: Shortened RBC lifespan (Hemolytic anemia, blood loss), following transfusions, pregnancy, ingestion of large amount of Vitamin E or Vitamin C and Hemoglobinopathies

Reflex tests: Blood glucose levels, CGM (Continuous Glucose monitoring)

References: ADA recommendations, AACC, Wallach's interpretation of diagnostic tests 10th edition.

*Sample processed at SUBURBAN DIAGNOSTICS (INDIA) PVT. LTD Pune Lab, Pune Swargate

*** End Of Report ***



Dr. Shamla Kulkarni
Dr.SHAMLA KULKARNI
MD (PATH)
Consultant Pathologist

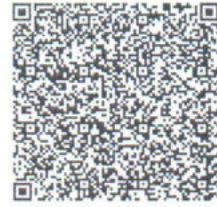

CID : 2302818645
Name : MRS.KARTIKA DATTA DHAYGUDE
Age / Gender : 22 Years / Female
Consulting Dr. : -
Reg. Location : Swargate, Pune (Main Centre)

Use a QR Code Scanner
Application To Scan the Code

Collected : 28-Jan-2023 / 08:28
Reported : 28-Jan-2023 / 12:31

AERFOCAMI HEALTHCARE BELOW 40 MALE/FEMALE
URINE EXAMINATION REPORT

<u>PARAMETER</u>	<u>RESULTS</u>	<u>BIOLOGICAL REF RANGE</u>	<u>METHOD</u>
<u>PHYSICAL EXAMINATION</u>			
Color	Pale yellow	Pale Yellow	-
Reaction (pH)	Acidic (5.0)	4.5 - 8.0	Chemical Indicator
Specific Gravity	1.005	1.001-1.030	Chemical Indicator
Transparency	Clear	Clear	-
Volume (ml)	30	-	-
<u>CHEMICAL EXAMINATION</u>			
Proteins	Absent	Absent	pH Indicator
Glucose	Absent	Absent	GOD-POD
Ketones	Absent	Absent	Legals Test
Blood	Absent	Absent	Peroxidase
Bilirubin	Absent	Absent	Diazonium Salt
Urobilinogen	Normal	Normal	Diazonium Salt
Nitrite	Absent	Absent	Griess Test
<u>MICROSCOPIC EXAMINATION</u>			
Leukocytes(Pus cells)/hpf	1-2	0-5/hpf	
Red Blood Cells / hpf	Absent	0-2/hpf	
Epithelial Cells / hpf	1-2		
Casts	Absent	Absent	
Crystals	Absent	Absent	
Amorphous debris	Absent	Absent	
Bacteria / hpf	4-5	Less than 20/hpf	

Interpretation: The concentration values of Chemical analytes corresponding to the grading given in the report are as follows:

- Protein:(1+ -25 mg/dl, 2+ -75 mg/dl, 3+ - 150 mg/dl, 4+ - 500 mg/dl)
- Glucose:(1+ - 50 mg/dl, 2+ -100 mg/dl, 3+ -300 mg/dl,4+ -1000 mg/dl)
- Ketone:(1+ -5 mg/dl, 2+ -15 mg/dl, 3+ - 50 mg/dl, 4+ - 150 mg/dl)

Reference: Pack insert

*Sample processed at SUBURBAN DIAGNOSTICS (INDIA) PVT. LTD Pune Lab, Pune Swargate



MC-2463

Shamla Kulkarni
Dr.SHAMLA KULKARNI
MD (PATH)
Consultant Pathologist



Use a QR Code Scanner
Application To Scan the Code

CID : 2302818645
Name : MRS.KARTIKA DATTA DHAYGUDE
Age / Gender : 22 Years / Female
Consulting Dr. : -
Reg. Location : Swargate, Pune (Main Centre)

Collected :
Reported :

*** End Of Report ***



CID : 2302818645
Name : MRS.KARTIKA DATTA DHAYGUDE
Age / Gender : 22 Years / Female
Consulting Dr. : -
Reg. Location : Swargate, Pune (Main Centre)

Collected : 28-Jan-2023 / 08:28
Reported : 28-Jan-2023 / 13:10

Use a QR Code Scanner
Application To Scan the Code

AERFOCAMI HEALTHCARE BELOW 40 MALE/FEMALE
BLOOD GROUPING & Rh TYPING

<u>PARAMETER</u>	<u>RESULTS</u>
ABO GROUP	B
Rh TYPING	Positive

NOTE: Test performed by Semi- automated column agglutination technology (CAT)

Specimen: EDTA Whole Blood and/or serum

Clinical significance:
ABO system is most important of all blood group in transfusion medicine

Limitations:

- ABO blood group of new born is performed only by cell (forward) grouping because allo antibodies in cord blood are of maternal origin.
- Since A & B antigens are not fully developed at birth, both Anti-A & Anti-B antibodies appear after the first 4 to 6 months of life. As a result, weaker reactions may occur with red cells of newborns than of adults.
- Confirmation of newborn's blood group is indicated when A & B antigen expression and the isoagglutinins are fully developed at 2 to 4 years of age & remains constant throughout life.
- Cord blood is contaminated with Wharton's jelly that causes red cell aggregation leading to false positive result
- The Hh blood group also known as Oh or Bombay blood group is rare blood group type. The term Bombay is used to refer the phenotype that lacks normal expression of ABH antigens because of inheritance of hh genotype.

References:

1. Denise M Harmening, Modern Blood Banking and Transfusion Practices- 6th Edition 2012. F.A. Davis company. Philadelphia
2. AABB technical manual

*Sample processed at SUBURBAN DIAGNOSTICS (INDIA) PVT. LTD Pune Lab, Pune Swargate
*** End Of Report ***



Dr.SHAMLA KULKARNI
M.D.(PATH)
Pathologist



CID : 2302818645
Name : MRS.KARTIKA DATTA DHAYGUDE
Age / Gender : 22 Years / Female
Consulting Dr. : -
Rég. Location : Swargate, Pune (Main Centre)

Use a QR Code Scanner
Application To Scan the Code

Collected : 28-Jan-2023 / 08:28
Reported : 28-Jan-2023 / 11:24

AERFOCAMI HEALTHCARE BELOW 40 MALE/FEMALE
LIPID PROFILE

<u>PARAMETER</u>	<u>RESULTS</u>	<u>BIOLOGICAL REF RANGE</u>	<u>METHOD</u>
CHOLESTEROL, Serum	157.1	Desirable: <200 mg/dl Borderline High: 200-239mg/dl High: >/=240 mg/dl	CHOD-POD
TRIGLYCERIDES, Serum	94.0	Normal: <150 mg/dl Borderline-high: 150 - 199 mg/dl High: 200 - 499 mg/dl Very high:>/=500 mg/dl	GPO-POD
HDL CHOLESTEROL, Serum	43.4	Desirable: >60 mg/dl Borderline: 40 - 60 mg/dl Low (High risk): <40 mg/dl	Homogeneous enzymatic colorimetric assay
NON HDL CHOLESTEROL, Serum	113.7	Desirable: <130 mg/dl Borderline-high:130 - 159 mg/dl High:160 - 189 mg/dl Very high: >/=190 mg/dl	Calculated
LDL CHOLESTEROL, Serum	95.0	Optimal: <100 mg/dl Near Optimal: 100 - 129 mg/dl Borderline High: 130 - 159 mg/dl High: 160 - 189 mg/dl Very High: >/= 190 mg/dl	Calculated
VLDL CHOLESTEROL, Serum	18.7	< /= 30 mg/dl	Calculated
CHOL / HDL CHOL RATIO, Serum	3.6	0-4.5 Ratio	Calculated
LDL CHOL / HDL CHOL RATIO, Serum	2.2	0-3.5 Ratio	Calculated

*Sample processed at SUBURBAN DIAGNOSTICS (INDIA) PVT. LTD Pune Lab, Pune Swargate
*** End Of Report ***



Shamla Kulkarni
Dr.SHAMLA KULKARNI
MD (PATH)
Consultant Pathologist

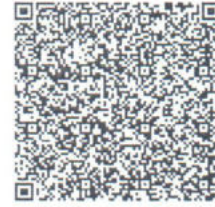

CID : 2302818645
Name : MRS.KARTIKA DATTA DHAYGUDE
Age / Gender : 22 Years / Female
Consulting Dr. : -
Reg. Location : Swargate, Pune (Main Centre)

Use a QR Code Scanner
Application To Scan the Code

Collected : 28-Jan-2023 / 08:28
Reported : 28-Jan-2023 / 12:12

AERFOCAMI HEALTHCARE BELOW 40 MALE/FEMALE
THYROID FUNCTION TESTS

<u>PARAMETER</u>	<u>RESULTS</u>	<u>BIOLOGICAL REF RANGE</u>	<u>METHOD</u>
Free T3, Serum	5.4	2.6-5.7 pmol/L	CMIA
Kindly note change in reference range and method w.e.f. 16/08/2019			
Free T4, Serum	13.5	9-19 pmol/L Pregnant Women (pmol/L): First Trimester:9.0-24.7 Second Trimester:6.4-20.59 Third Trimester:6.4-20.59	CMIA
Kindly note change in reference range and method w.e.f. 16/08/2019			
sensitiveTSH, Serum	4.01	0.35-4.94 microIU/ml Pregnant Women (microIU/ml): First Trimester:0.1-2.5 Second Trimester:0.2-3.0 Third Trimester:0.3-3.0	CMIA

Kindly note change in reference range and method w.e.f. 16/08/2019. NOTE: 1) TSH values between 5.5 to 15 microIU/ml should be correlated clinically or repeat the test with new sample as physiological factors can give falsely high TSH. 2) TSH values may be transiently altered because of non thyroidal illness like severe infections, liver disease, renal & heart failure, severe burns, trauma & surgery etc.



CID : 2302818645
Name : MRS.KARTIKA DATTA DHAYGUDE
Age / Gender : 22 Years / Female
Consulting Dr. : -
Reg. Location : Swargate, Pune (Main Centre)

Use a QR Code Scanner
Application To Scan the Code

Collected : 28-Jan-2023 / 08:28
Reported : 28-Jan-2023 / 12:12

Interpretation:

A thyroid panel is used to evaluate thyroid function and/or help diagnose various thyroid disorders.

Clinical Significance:

- 1)TSH Values between high abnormal upto15 microIU/ml should be correlated clinically or repeat the test with new sample as physiological factors can give falsely high TSH.
- 2)TSH values may be transiently altered because of non thyroidal illness like severe infections,liver disease, renal and heart severe burns, trauma and surgery etc.

TSH	FT4 / T4	FT3 / T3	Interpretation
High	Normal	Normal	Subclinical hypothyroidism, poor compliance with thyroxine, drugs like amiodarone, Recovery phase of non-thyroidal illness, TSH Resistance.
High	Low	Low	Hypothyroidism, Autoimmune thyroiditis, post radio iodine Rx, post thyroidectomy, Anti thyroid drugs, tyrosine kinase inhibitors & amiodarone, amyloid deposits in thyroid, thyroid tumors & congenital hypothyroidism.
Low	High	High	Hyperthyroidism, Graves disease, toxic multinodular goiter, toxic adenoma, excess iodine or thyroxine intake, pregnancy related (hyperemesis gravidarum, hydatiform mole)
Low	Normal	Normal	Subclinical Hyperthyroidism, recent Rx for Hyperthyroidism, drugs like steroids & dopamine), Non thyroidal illness.
Low	Low	Low	Central Hypothyroidism, Non Thyroidal Illness, Recent Rx for Hyperthyroidism.
High	High	High	Interfering anti TPO antibodies, Drug interference: Amiodarone, Heparin, Beta Blockers, steroids & anti epileptics.

Diurnal Variation:TSH follows a diurnal rhythm and is at maximum between 2 am and 4 am , and is at a minimum between 6 pm and 10 pm. The variation is on the order of 50 to 206%. **Biological variation:**19.7%(with in subject variation)

Reflex Tests:Anti thyroid Antibodies,USG Thyroid ,TSH receptor Antibody, Thyroglobulin, Calcitonin

Limitations:

1. Samples should not be taken from patients receiving therapy with high biotin doses (i.e. >5 mg/day) until atleast 8 hours following the last biotin administration.
2. Patient samples may contain heterophilic antibodies that could react in immunoassays to give falsely elevated or depressed results. this assay is designed to minimize interference from heterophilic antibodies.

Reference:

- 1.O.koulouri et al. / Best Practice and Research clinical Endocrinology and Metabolism 27(2013)
- 2.Interpretation of the thyroid function tests, Dayan et al. THE LANCET . Vol 357
- 3.Tietz ,Text Book of Clinical Chemistry and Molecular Biology -5th Edition
- 4.Biological Variation:From principles to Practice-Callum G Fraser (AACC Press)

*Sample processed at SUBURBAN DIAGNOSTICS (INDIA) PVT. LTD Pune Lab, Pune Swargate

*** End Of Report ***



Dr.SHAMLA KULKARNI
M.D.(PATH)
Pathologist

Name: Kartika Dhaygude

Sex / Age: F / 22 yrs.

CID : 2302818645

Date: 28.01.23

EYE EXAMINATION

VISION

Distance Vision Without Glasses	Right Eye 6/6	Left Eye 6/6
Distance Vision With Glasses	Right Eye	Left Eye
Near Vision Without Glasses	Right Eye 2/6	Left Eye 2/6
Near Vision With Glasses	Right Eye	Left Eye

GENERAL EXAMINATION:

LIDS
CORNEA
CONJUNCTIVAE
EYE MOVEMENTS
COLOUR VISION

10

DR I.U.BAMB

M.B.B.S MD (Medicine)

Reg No 39452

CID : 2302818645
Name : Mrs Kartika Datta Dhaygude
Age / Sex : 22 Years/Female
Ref. Dr :
Reg. Location : Swargate, Pune Main Centre
Reg. Date : 28-Jan-2023
Reported : 28-Jan-2023 / 9:36

Use a QR Code Scanner
Application To Scan the Code

USG WHOLE ABDOMEN

LIVER: Size, shape and echopattern are normal. No focal lesions noted. No IHBR dilatation. Hepatic veins appear normal. Portal vein and common bile duct show normal caliber.

GALL BLADDER : Well distended. No calculi. Wall thickness is normal. No evidence of any pericholecystic collection.

PANCREAS : Normal in size and echotexture. Pancreatic duct is normal.

SPLEEN : Normal in size and echopattern. No focal lesion. Splenic vein is normal.

RIGHT KIDNEY : Measures 9.6 x 4.3 cm. Normal in size and echogenicity. No calculus or hydronephrosis. Corticomedullary differentiation is maintained.

LEFT KIDNEY : Measures 9.6 x 4.8 cm. Normal in size and echogenicity. No calculus or hydronephrosis. Corticomedullary differentiation is maintained.

Retroperitonium and flanks obscured due to bowel gas.

Paraaortic and paracaval region appears to be normal.
No evidence of lymphnodes noted.
No free fluid in abdomen.

URINARY BLADDER : Well distended. No calculi. Wall thickness is normal.

UTERUS : Anteverted normal in size, measures 8.0 x 3.9 x 3.3 cm. No area of increased or decreased echogenicity. Endometrial echoes are normal. Endometrial thickness is 7.5 mm.

Both the ovaries are bulky.

Right ovary measures 3.8 x 2.6 x 3.2 cm.(Volume 17.3 cc)
Left ovary measures 3.1 x 3.0 x 2.9 cm.(Volume 14.6 cc)
No obvious abnormal ovarian or adnexal mass lesion.
No free fluid noted in the POD.

IMPRESSION : Bulky both ovaries to rule out Polycystic ovarian disease.

Clinical correlation is indicated. -----End of Report-----

This report is prepared and physically checked by Dr Nikhil Joshi before dispatch.

Click here to view images <<ImageLink>>

Dr. NIKHIL G. JOSHI
M.B.B.S., D.M.R.E.
Reg. No. 2001/02/397

Page no 1 of 1

