

Personal DATA

Name	KALPANABEN JADAV			Employee Code		Sr. No	19
Age	46	Sex	FEMALE			Date	29-08-2023
Designation/dep.							
Company Name	SELF			ID MARK	NO ANY		

Built History

Height	150/CM.	Past History	NO
Weight	50/KG.	BMI	22.2
Allergic To	NO	Family History	NAD
Addiction	NO	Personal History	NAD
Present Complain	NOT ANY	Occupational History	NAD

General Examination

T/P/R	N/76/19	Blood Pressure	90/60MMHG
SpO2 %	80%		
Pallor/Icterus/ Cyanosis/ Clubbing / Odema/ Lymphnodes/ Others	No		

Systemic Examination

CVS	NAD	ENT Exa.	NAD
R/S	NAD	Skin Exa.	NAD
A/S	NAD	Musculoskeletal System	NAD
CNS	NAD	Genitourinary System	NAD

Vision Testing

Acuity Of Vision							
Without Glass				With Glass			
Right Eye		Left Eye		Right Eye		Left Eye	
Distant	Near	Distant	Near	Distant	Near	Distant	Near
2.50	6/6	-1.0	6/6	2.5	6/6	N/6	6/6

COLOR BLINDNESS- NO

Laboratory Investigation

Blood Group	O POSITIVE	HAEMOGRAM	WITHIN NORMAL LIMIT
-------------	------------	-----------	---------------------

Other Investigation

HEMOGRAM	NORMAL	AUDIOMETRY	NORMAL
ECG	NAD	X-Ray Chest	NORMAL
PFT	NAD		

Advice/ Remarks: PHYSICIAN REFF DONE/NO ACTIVE RX FOR RBS

Fitness Status: PERSON FIT FOR JOB

DR. WASIM RAJ
M.B.B.S., M.D., CIH
Occupational Health
Physician & Consultant
Reg. No. G-22785





THE NAME OF HEALTHY CARE

PALMLAND HOSPITAL

(Managed By Raj Palmland Hospital Pvt. Ltd.)

OPD NEW CASE

CASE NO	: 2324/N/6496 (UHID : 2324/04101)	DATE TIME	: 26/08/2023 08:58 AM
NAME	: KALPANABEN JADAV	AGE / SEX	: 46Y / FEMALE
ADDRESS	: LALLUBHAI CHOKDI	PHONE NO.	: 9924182505
PATIENT TYPE	: CREDIT	COMPANY	: MEDIWHEEL
CONS. DR.	: WASIM RAJ	REF. DR.	: DIRECT

VITALS :

TEMP :

Ⓢ

PULSE :

92 /MIN

BP :

110/60 MM/HG

SPO2 :

98 %

RBS :

RS :

REGD

CVS :

S12 2C

CNS :

control

NO ACTIVE TREATMENT

INVESTIGATION

BLOOD :

RADIO :

OTHER :

📍 Falshruti Nagar, Station Road, Bharuch, Gujarat - 392001

📞 02642 - 263108 | 97378 55550

🌐 www.palmlandhospital.com | follows us on :  

24X7 EMERGENCY FACILITY

DR. WASIM RAJ
 M.B.B.S., M.D., CIH
 Occupational Health
 Physician & Consultant
 Reg. No. G-22785



M.D. (INTERNAL MEDICINE)

REG NO. G-22785

CBDT APPROVED HOSPITAL U/S 17(2) OF THE IT ACT.

CASE NO - SOGY2091

(Emergency 24x7)

DATE - 26/08/2023

PATIENT NAME - KALPANABEN JADAV

AGE/SEX - 46 Yr(s) /Female

1 copy

isogal mena
3-4 weeks.

Dr. Routine
check up
Pap test

Urf - 11/05/2023

O/H - 2 PND

Adv
Pap Smear

+91-97129 81771
+91-98255 72084

drjigesh131@gmail.com
sparshhospital5917@gmail.com

2nd - 3rd Floor, Hari Krishna Golden Plaza,
Behind Super Market, Station Road, Bharuch.



SHROFF PUNAMCHAND DEVCHAND
ROTARY DIAGNOSTIC CENTRE
(Promoted by ROTARY WELFARE TRUST, BHARUCH)

16,17 B-Block, R. K. Casta, Opp. Healing Touch Hospital, Bharuch-392001
Tel. : (02642) 241700 ♦ Mob. : 99740 08714 ♦ E-mail : rdcbaruch@gmail.com

Patient Name **KALPANABEN JADAV**
Age/Sex: 48years Female
Date: 26/8/2023

BILATERAL MAMMOG./AM
(MLO & CC View)

Breast Composition

There is bilaterally symmetrical breasts tissue.

No abnormal mammographic density, mass or architectural distortion.

No abnormal macro or micro-calcifications.

No abnormal skin thickening or retraction.

No nipple retraction or abnormal thickening of fibrous septae.

CONCLUSION: There is no appreciable abnormality. The breasts are symmetrical without masses, architectural distortion or suspicious calcifications. ADV USG

Recommendation: Routine screening mammography.

Dr. Anil Shah



THE FUTURE OF HEALTH CARE

PALMLAND
LABORATORY



DIAGNOSTIC REPORT

Name : KALPANABEN JADAV
Ref By : DR. WASIM RAJ [BOB]

Age/Sex : 46 Yrs./F
Date : 26/08/2023
Report ID : 7
000000000

HbA1C REPORT BY HPLC METHOD

TEST	RESULT	UNIT	REFERENCE INTERVAL
GLYCOSYLATED HB			
Hb A1C	: 5.9	%	Non Diabetic : 4.3 - 6.3 % Good Control : 6.4 - 7.5 % Moderate Control : 7.5 - 9.0 Poor Control : 9.0 % & Above
Avg. Blood Glucose Level	: 133	mg/dl	

Notes :

Average Blood Glucose	Hemoglobin A1c
298	12 %
269	11 %
240	10 %
212	09 %
183	08 %
154	07 %
126	06 %
97	05 %

Comment :

HbA1c is an important indicator of long-term glycemic control with the ability to reflect the cumulative glycemic history of the preceding two to three months. HbA1c not only provides a reliable measure of chronic hyperglycemia but also correlates well with the risk of long-term diabetes complications.

Test done by HPLC Method.

End Of Report

Conditions of Reporting : (1) The Reports are not valid for medico-legal purposes. (2) Individual Laboratory investigations are never conclusive, but are to be used along with other relevant clinical history and examination to conclude final diagnosis, keeping in mind the limitation of methodology and procedure. (3) For any query in the report, or if results indicate unexpected abnormality, it is suggested to Contact to laboratory to help carry out follow up action. (rechecking, repeat sampling reflex / confirmatory testing etc.) (4) In unanticipated circumstances (non availability of kits, instrument breakdown & natural calamities) tests may not be reported as per schedule.

DR. DEV VARMA

Palmland Hospital, Falshruti Nagar, Near S.T. Depot, Station Road, Bharuch-392 001. (Guj.)



The Future of HEALTH CARE

PALMLAND
LABORATORY



DIAGNOSTIC REPORT

Name : KALPANABEN JADAV
Ref By : DR. WASIM RAJ [BOB]

Age/Sex : 46 Yrs./F
Date : 26/08/2023
Report ID. : 7
0000000000

BIOCHEMISTRY ANALYSIS

<u>TEST</u>	<u>RESULT</u>	<u>UNIT</u>	<u>REFERENCE INTERVAL</u>
Fasting Blood Glucose (FBS)	: 138	mg/dl	70 - 110 mg/dl
Urine Glucose	: NIL		
Post-Prandial Blood Glucose	: 145	mg/dl	80 to 140 mg/dl
Urine Glucose	: NIL		
Creatinine	: 0.9	mg/dl	0.60 - 1.20 mg/dl
Blood Urea	: 15.40	mg/dl	10 - 50 mg/dl
Blood Urea Nitrogen	: 7.10	mg/dl	4.5 - 19 mg/dl
S. Uric Acid	: 4.00	mg/dl	2.5- 7.0 mg/dl

End Of Report

Condition of Reporting : (1) The Reports are not valid for medico - legal purposes. (2) Individual Laboratory investigations are never conclusive, but are for the bearing of information and should be interpreted along with other relevant clinical history and examination to conclude final diagnosis, keeping in mind the limitation of methodology and technology. (3) For any query in the report, or if results indicate unexpected abnormality, it is suggested to Contact to laboratory to help carry out follow up action. (rechecking, repeat sampling reflex / confirmatory testing etc.) (4) In unanticipated circumstances (non availability of kits, instrument breakdown & natural calamities) tests may not be reported as per schedule.

DR. DEV VARMA

Palmland Hospital, Falshruti Nagar, Near S.T. Depot, Station Raod, Bharuch-392 001. (Guj.)



the future of HEALTH CARE

PALMLAND
LABORATORY



DIAGNOSTIC REPORT

Name : KALPANABEN JADAV
Ref By : DR. WASIM RAJ [BOB]

Age/Sex : 46 Yrs./F
Date : 26/08/2023
Report ID. : 7
000000000

LIVER FUNCTION TEST

<u>TEST</u>	<u>RESULT</u>	<u>UNIT</u>	<u>REFERENCE INTERVAL</u>
Total Billirubin	: 0.60	mg/dl	0 - 1.0 mg/dl
Direct Billirubin	: 0.30	mg/dl	up to 0.25 mg/dl
Indirect Billirubin	: 0.30	mg/dl	0.1 - 1.0 mg/dl
S. Alk. Phosphatase	: 59	U/L	36.00 - 113.00 U/L
S.G.P.T.	: 24	U/L	10 - 40 U/L
S.G.O.T.	: 23	IU/L	up to 40 IU/L
Total Protein	: 7.60	g/dl	6.00 - 8.00 g/dl
Albumin	: 4.60	g/dl	3.5 - 5.0 g/dl
Globulin	: 3.00	g/dl	2.3 - 3.5 g/dl
A.G. Ratio	: 1.5		2.5 - 1.2 : 1
GGTP	: 36		5 - 85

Test done by (DIASYS)

End Of Report

Condition of Reporting : (1) The Reports are not valid for medico-legal purposes. (2) Individual Laboratory investigations are never conclusive, but are for the referring doctor's information and should be interpreted along with other relevant clinical history and examination to conclude final diagnosis, keeping in mind the limitation of methodology and technology. (3) For any query in the report, or if results indicate unexpected abnormality, it is suggested to Contact to laboratory to help carry out follow up action. (prechecking, repeat sampling reflex / confirmatory testing etc.) (4) In unanticipated circumstances (non availability of kits, instrument breakdown & natural calamities) tests may not be reported as per schedule.

DR. DEV VARMA



The Future of HEALTH CARE

PALMLAND LABORATORY



DIAGNOSTIC REPORT

Name : KALPANABEN JADAV
Ref By : DR. WASIM RAJ [BOB]

Age/Sex : 46 Yrs /F
Date : 26/08/2023
Report ID. : 7
0000000000

LIPID PROFILE

TEST	RESULT	UNIT	REFERENCE INTERVAL
Total Lipid (Calculated)	: 551	mg/dL	350 - 750 mg/dL
Serum Cholesterol	: 198.0	mg/dL	130 - 200 mg/dL
Serum Triglyceride	: 92.0	mg/dL	60 - 165 mg/dL
HDL Cholesterol	: 51.0	mg/dL	30 - 70 mg/dL
LDL Cholesterol	: 128.6	mg/dL	Upto 150 mg/dL
CHOL./HDL Chol. Ratio	: 3.88	: 1	Less than 5
LDL Chol/HDL Chol Ratio	: 2.52	: 1	Less than 3.5

Interpretation Based On New N.C.E.P. Guidelines

Test	Result (mg/dl)	Interpretation
CHOLESTEROL	< 200	Desirable
	200 - 239	Borderline
	> = 240	High
TRIGLYCERIDES	< 170	Normal
	170 - 199	Borderline
	> 200	High
LDL CHOLESTEROL	< 100	Desirable
	100 - 129	Sub-Optional
	130 - 159	Borderline High
HDL CHOLESTEROL	> 160	High
	< 35	Low
	> 60	High

End Of Report

Condition of Reporting : (1) The Reports are not valid for medico - legal purposes. (2) Individual Laboratory investigations are never conclusive, but are for the gathering of information and should be interpreted along with other relevant clinical history and examination to conclude final diagnosis, keeping in mind the limitation of methodology and technology. (3) For any query in the report, or if results indicate unexpected abnormality, it is suggested to Contact to laboratory to help carry out follow up action. (rechecking, repeat sampling reflex / confirmatory testing etc.) (4) In unanticipated circumstances (non availability of kits, instrument breakdown & natural calamities) tests may not be reported as per schedule

DR. DEV VARMA
M.D. (Pathology)

Palmland Hospital, Falshruti Nagar, Near S.T. Depot, Station Raod, Bharuch-392 001. (Guj.)



DIAGNOSTIC REPORT

Name : KALPANABEN JADAV
Ref By : DR. WASIM RAJ [BOB]

Age/Sex : 46 Yrs /F
Date : 26/08/2023
Report ID : 7

THYROID FUNCTION TEST

TEST	RESULT	UNIT	METHOD	REFERENCE INTERVAL
Total Triiodothyronine(T3)	: 1.00	ng/ml	ELIFA	0.97-1.69 ng/ml
Total Thyroxine(T4)	: 9.00	ug/dl	ELIFA	6.09-12.23 ug/dl
Thyroid Stimulating Hormone (TSH)	: 1.30	µIU/ml		0.38-5.33 uIU/ml

NORMAL VALUES

Age	T3 ng/ml	T4 ug/dl	T.S.H. µIU/ml
01 - 12 Month	1.05 - 2.80	7.8 - 16.5	New Born : 1.3-19.0 3 Days : 1.1-17.0 10 weeks : 0.6-10.0 14 months: 0.4-7.0
01 - 05 Yrs	1.05 - 2.69	7.3 - 15.0	0.4-6.0
05 - 10 Yrs	0.94 - 2.41	6.04 - 13.3	0.25-5.25
10 - 15 Yrs	0.83 - 2.13	5.60 - 11.7	0.25-5.25
15 - 20 Yrs	0.80 - 2.00	4.20 - 11.8	0.25-5.25
> 20 Yrs	0.79 - 1.58	4.00 - 11.0	0.25-5.25

*Test done by Access-2 Beckman Coulter / mini Vidas

End Of Report



The future of HEALTH CARE

PALMLAND
LABORATORY



DIAGNOSTIC REPORT

Name : KALPANABEN JADAV
Ref By : DR. WASIM RAJ [BOB]

Age/Sex : 46 Yrs /F
Date : 26/08/2023
Report ID. : 7
000000000

STOOL ANALYSIS

REFERENCE INTERVAL

TEST

RESULT

PHYSICAL EXAMINATION

Colour : YELLOW
Consistency : SEMI FORMED
Blood : ABSENT

CHEMICAL TEST

Occult Blood : ABSENT

ABSENT

MICROSCOPIC EXAMINATION / HPF

Ova : ABSENT
Cysts : ABSENT
Pus Cells : ABSENT
Red Blood Cells : ABSENT
Epithelial Cells : ABSENT

End Of Report

Condition of Reporting : (1) The Reports are not valid for medico - legal purposes. (2) Individual Laboratory investigations are never conclusive, but are for the reference only and should be interpreted along with other relevant clinical history and examination to conclude final diagnosis, keeping in mind the limitations of methodology. (3) In the report, or if results indicate unexpected abnormality, it is suggested to Contact to laboratory to help carry out follow up action. (rechecking, repeat sampling reflex / confirmatory testing, etc.) (4) In unanticipated circumstances (non availability of kits, instrument breakdown & natural calamities) tests may not be reported as per schedule.

DR. DEV VARMA

MD, BAMS, DNB



The Future of Health Care

ALMLAND
LABORATORY



DIAGNOSTIC REPORT

Name : KALPANABEN JADAV
Ref By : DR. WASIM RAJ [BOB]

Age/Sex : 46 Yrs /F
Date : 26/08/2023
Report ID : 7
0000000000

URINE ANALYSIS

<u>TEST</u>	<u>RESULT</u>	<u>UNIT</u>
Sample	:	RANDOM
<u>PHYSICAL EXAMINATION</u>		
Quantity	:	20 ml
Colour	:	PALE YELLOW
Transparency	:	CLEAR
Specific Gravity	:	1.020
pH	:	ACIDIC
<u>CHEMICAL EXAMINATION</u>		
Albumin	:	ABSENT
Sugar	:	ABSENT
Acetone	:	ABSENT
Bile Salts	:	ABSENT
Bile Pigments	:	ABSENT
Occult Blood	:	ABSENT
<u>MICROSCOPIC EXAMINATION</u>		
Pus Cells / h.p.f.	:	1-2
R.B.C. / h.p.f.	:	ABSENT
Epithelial / h.p.f.	:	3-4

End Of Report

DR. DEV VARMA
M.D. (Pathology) MBBS, D.M. (Pathology) (G) For any query
Contact: 079-25555555
Condition of Reporting (1) The Reports are not valid for medico-legal purposes. (2) Individual Laboratory investigations are never conclusive, but are to be interpreted along with other relevant clinical history and examination to conclude final diagnosis, keeping in mind the limitation of method used and procedure. (3) For any query in the report, or if results indicate unexpected abnormality, it is suggested to Contact to laboratory to help carry out follow up action. (rechecking, repeat sampling reflex / confirmatory / testing etc.) (4) In unanticipated circumstances (near availability of kits, instrument breakdown & natural calamities) tests may not be reported as per schedule.

Almland Hospital, Falshruti Nagar, Near S.T. Depot, Station Road, Bharuch-392 001. (Guj.)

2D-ECHOCARDIOGRAPHY AND COLOR DOPPLER REPORT

NAME: MRS. KALPANABEN JADAV

AGE / SEX : 46 YRS / FEMALE

DATE : 26/08/2023

SECTOR ECHOCARDIOGRAPHY:

- All cardiac chambers are normal in dimensions
- Cardiac valves are normal in structure & excursions
- LV systolic function is normal at rest (LVEF = 60%)
- There is no e/o regional wall motion abnormality at rest
- RVOT / MPA are normal. Pulmonary valve normal
- No e/o clot / mass seen

COLOUR FLOW, CW AND HAEMODYNAMIC DATA:

- Normal flow across all cardiac valves
- Normal LV diastolic dysfunction
- Trivial MR. No AR. No AS
- Trivial TR. No PAH.
- Estimated RVSP = 38mmHg
- No E/O Lt-> Rt shunt.

AO : 30mm LA : 34mm IVS : 10mm PW : 11mm LVIDD / DS : 42/30mm

CONCLUSION:

- *Normal LV systolic function at rest (LVEF = 60%)*
- *There is no e/o regional wall motion abnormality at rest*
- *Normal valves; Trivial MR / TR.*
- *No pulmonary hypertension.*
- *No clot / vegetation / pericardial effusion*
- *IVC is normal and collapsing.*

DR. DHIRAJ SATHE

MBBS MD DNB

DNB (CARDIOLOGIST)

Dr. Payal D. Shah

M.B.B.S., M.D. (Radiodiagnosis)

Dr. Darshit B. Shah

M.B.B.S., M.D. (Radiodiagnosis)

Ex-Clinical Associate, Lilavati hospital
(Mumbai)



MADHURAM
Imaging Center

- MRI (1.5 T)
- Multi Slice CT Scan
- Sonography
- X-Ray
- Colour Doppler

Pt Name: Jadav Kalpana

Date: 26/08/2023

USG OF ABDOMEN & PELVIS

Liver is normal in size, shape and normal in echotexture.

No evidence of focal SOL or dilatation of IHBR seen.

Porta hepatis appear normal.

Gallbladder appeared normal. No calculi seen.

Gallbladder wall appear normal. No e/o pericholecystic edema noted.

CBD appears normal. no evidence of calculi.

Pancreas appeared normal in size and normal in echotexture.

Spleen appeared normal in size, shape and normal in echotexture.

Aorta appeared normal. No para aortic lymphnodes seen.

Right kidney appears normal in size, shape and echotexture.

Cortex and collecting system of right kidney appeared normal.

No calculi or obstructive uropathy.

Left kidney appears normal in size, shape and echotexture.

Cortex and collecting system of left kidney appeared normal.

No calculi or obstructive uropathy.

Urinary bladder: Appears normal. No calculi are seen.

Uterus appears normal in size and shows homogenous endometrial and myometrial echotexture.

Bilateral ovaries appear normal in size, shape and echotexture.

Bilateral adnexa appear unremarkable.

Bowels are well-visualised and appear normal.

Appendix not seen due to bowel gas.

No evidence of free fluid in pelvis.

Conclusion:

- o No significant abnormalities are seen.

Dr. Payal D. Shah (MBBS, MD)
Consultant Radiologist

Dr. Darshit B. Shah (MBBS, MD)
Consultant Radiologist

**Please contact immediately for any typographical error.
This is only professional opinion, not a final diagnosis. Kindly co-relate clinically. Not valid for medico-legal purpose.

ID: 245
KALPANABEN
Female 46Years
UHID :

26-08-2023 09:05:43 AM
HR : 71 bpm
P : 91 ms
PR : 147 ms
QRS : 91 ms
QT/QTc : 377/417 ms
PQRS/T : 42/38/14 °
RV5/SV1 : 1.466/0.531 mV

Diagnosis Information
Sinus Arrhythmia

Technician : 2324
Unconfirmed Report.

DR. WASIM RAJ
M.B.B.S., M.D., CIH
Occupational Health
Physician & Consultant
Reg. No.: G-22785

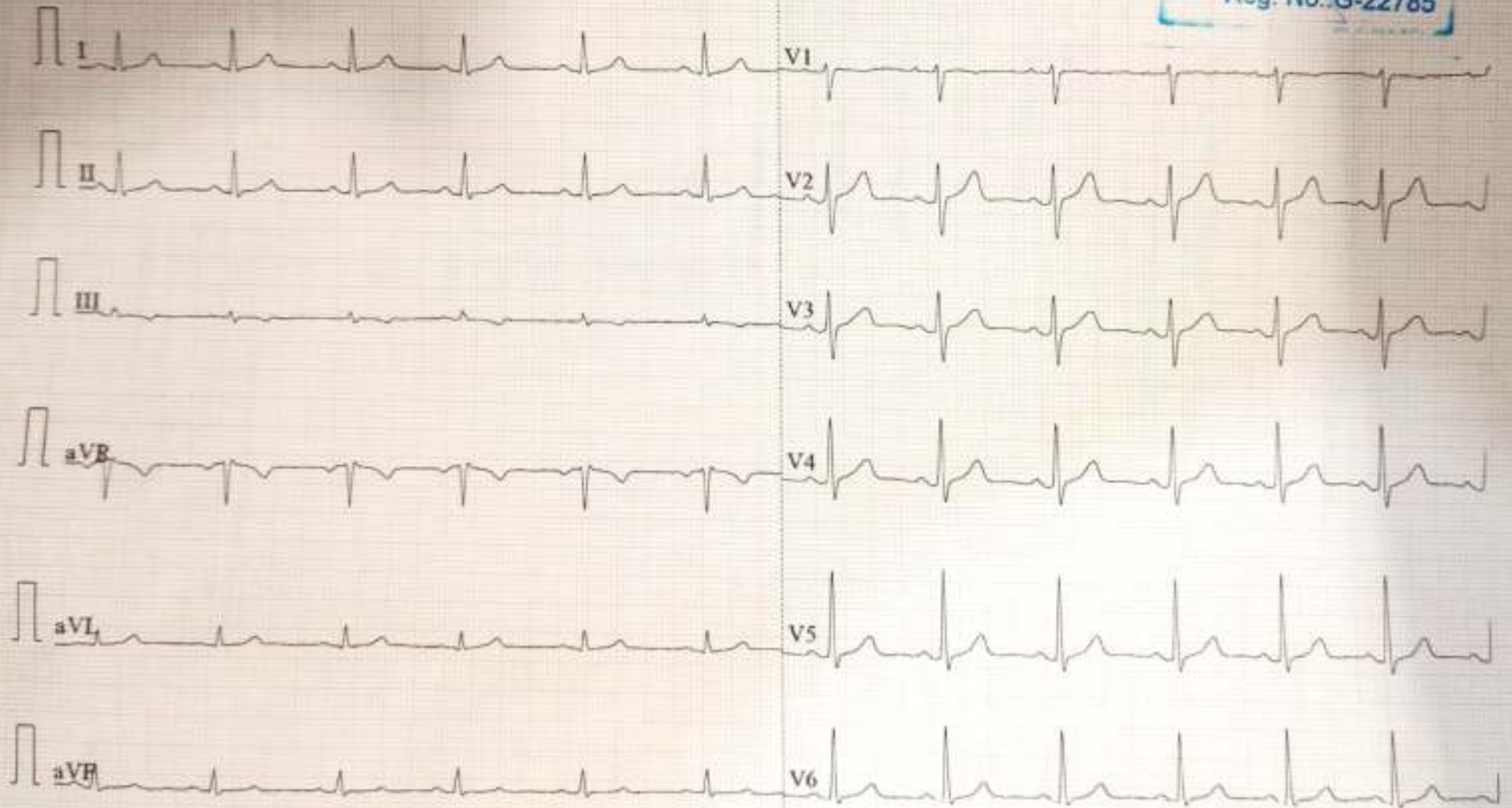



OPHTHALMOLOGY CONSULTATION

Name: Kalpina Jarda Date: 26/08/23

Age: 46 Sex: Male, Female HCP Reg.No.: _____

Ophthalmic History:

1. Do you feel that your eyesight is falling?
આંખે ઓછું દેખાતું હોય તેવું લાગે છે? Yes No
2. Any time feel to experience black outs?
કોઈવાર અંધારા આવે છે? Yes No
3. Any unexpected flicking of eyes?
આંખ વારંવાર અચાનક ધ્રુવે મારે છે? Yes No
4. Do you get difficulty in reading small letters?
નાના અક્ષર વાંચવામાં તસલી પડે છે? Yes No
5. Do you experience black dots temporarily?
આંખ સામે કોઈવાર કાળા ટપકા દેખાય છે? Yes No
6. Do you have exclusive aids?
વાંચવા કે જોવા માટે કોઈ ચરમા કે સ્પેશીયલ સાધન વાપરો છો? Yes No

Clinical Evaluation / History / Presenting Complain:

Examination Eyes:

1. Eyelids
Right N Left N
2. Cornea & Conjunctiva
Right N Left N
3. Vision
Right N Left N

SPH	CYY	AXIS	VN
P			6/6

SPH	CYY	AXIS	VN
P			6/6

+2.50			N6
-------	--	--	----

+2.50			N6
-------	--	--	----

📍 Falshruti Nagar, Station Road, Bharuch, Gujarat - 392001

☎ 02642 - 263108 | 97378 55550

🌐 www.palmlandhospital.com | follows us on :  



Colour Vision: N

Tonometry:

Right —

Left —

Fundus: (Must in case of DM & HT)

Right —

Left —

Eye Movements:

Right

Left

/N

Clinical Impression:

— Nil —

Recommendation:

A. Additional Inv. / Referral Suggested

B. Therapeutic advise

DR. NASIM RAJ
M.B.B.S., M.D., CH
Occupational Health
Physician Consultant
G-22785

Ophthalmology's Signature

Pt Name: KALPANABEN JADAV

Date: 26/08/2023

Plain Skiagram chest (PA View)

Bilateral lung lobes appear normal.

Both dome of hemi diaphragms appear normal.

Bilateral CP angle appears normal.

Bony thorax appears normal.

Cardiac shadow appears normal.

Conclusion:

- No significant abnormalities are seen.

Thanks for the reference.

Dr. Payal D. Shah (MBBS, MD)
Consultant Radiologist

Dr. Darshit B. Shah (MBBS, MD)
Consultant Radiologist