



Health Check up Booking Request(bobS5110),Package Code(PKG10000251),Beneficiary Code(55679)

Mediwheel <santosh@policywheel.com>

Fri, Nov 26, 2021 at 11:51 AM

To: "info@aakashhospital.com" <info@aakashhospital.com>

Cc: Mediwheel CC <customercare@mediwheel.in>, Mediwheel CC <mediwheelwellness@gmail.com>

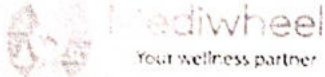

011-41195959

Email:wellness@mediwheel.in

Dear Aakash Hospital,
City : Delhi . Location : .New Delhi,

We have received the following request for Health Check up from

Name : NUTAN CHOUDHARY
Age : 41
Gender : Female
Member Relations : Spouse
Package Name : Mediwheel Metro Bob Full Body Health Checkup Female Above 40
Package Code : PKG10000251
User Location : Uttar Pradesh,HAPUR,245101
Contact Details : 8929163235
Booking Date : 26-11-2021
Appointment Date : 29-11-2021

Member Information			
Booked Member Name	Age	Gender	Cost(In INR)
NUTAN CHOUDHARY	41	Female	Cashless
Total amount to be paid			Cashless

Please login to your account to confirm the same. Also you mail us for confirmation

Package Name : Mediwheel Metro Bob Full Body Health Checkup Female Above 40 - Includes (42)Tests

Tests included in this Package : Ecg, Blood Group & Rh Factor, TSH, X-ray Chest, Stress Test (lmt)/ 2d Echo, Gynec Consultation, Blood Sugar Postprandial, Dental Consultation, Blood Urea Nitrogen (bun), Serum, Total Cholesterol, Triglycerides, Pap Smear, Fasting Blood Sugar, Ultrasound Whole Abdomen , Glycosylated Haemoglobin (hba1c), Mammography, Hdl, Vldl, Urine Analysis, LDL, Total Protine, General Consultation, Stool Routine, Skin/ENT consultation, HDL/ LDL ratio, GGT(Gamma-glutamyl Transferase), Eye Check-up consultation, ALP (ALKALINE PHOSPHATASE), Uric Acid, AST/ALT Ratio, Serum Protein, CBC with ESR, Urine Sugar Fasting, Urine Sugar PP, T3, T4, Cholesterol Total / HDL Ratio, BUN, BUN/Creatinine Ratio, Bilirubin Total & Direct and Indirect, Albumin, Globulin



पहचान प्रमाणिका
GOVERNMENT OF INDIA

आधार

पता: धर्मन्द् गोहन चौधरी, ए/4 नव शक्ति अपार्टमेन्ट,
नजदीक राजेश मेडिकोज, घीटोनी एम.जी. रोड, मेहरोली,
दक्षिण दिल्ली,
दिल्ली - 110030

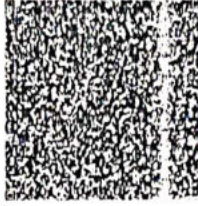

Address:

C/O Dharmendra Mohan Choudhary, A/4 Nav
Shakti Aptt., Nr. Rajesh Medicose, Ghitori M G
Road, Mehrauli, South Delhi, Delhi - 110030

7295 8824 3967



1947
1800 300 1947



help@uidai.gov.in



www.uidai.gov.in

P.O. Box No. 1947,
Bengaluru-560 001

DR. AMODITA AHUJA
MBBS, MS (Obs), DNB, FMAS
Consultant Gynaecologist
DMC No. - 86620



सरकार

Download Date: 29/12/2020



नूतन चौधरी
Nutan Chaudhary
जन्म तिथि / DOB: 21/11/1980
महिला / FEMALE

Nutan
Chaudhary

7295 8824 3967

मेरा आधार, मेरी पहचान

EMERGENCY
पातकालीन

24 HOURS
PHARMACY

24 HOURS
LABORATORY

24 HOURS
AMBULANCE
SERVICE

24 HOURS
HOME CARE

- Specialist's &
- 24 Hours Emergency Medical Service
- 24 Hours Ambulance Service
- Advanced Surgical Services
- 25 Bedded Hospital with Nursery
- ICU & HDU
- Advanced Dental Clinic
- We accept all major cashless cards
- Fully Automated Lab
- All Types of Ultrasound Studies by a Senior Expert Radiologist
- Digital High Quality X-Ray

DR. ANIL KUMAR	MD	
DR. SAKSHI P. FALDE	MS	
GENERAL SURGERY		
DR. ZARNOOR DASS	MS	
DR. PRADHAN	MS	
RADIOLOGY		
DR. ANVITA K. BATS	MBBS, DNB	
DR. RAJNEESH DUGGAL	MD	
UROLOGY		
DR. SUNNY GOEL	MD	
DR. NIKHIL RAO	MS	
DR. BHASKAR	MS	
NEUROLOGY		
DR. MONI GOEL	MD, DNB	
DIPHTHAC		
DR. ANVITA SINGH	MS	
DR. SEETHA GUPTA	MD	
PSYCHIATRIST		
DR. JATEEN JARANI	MD	
DR. ANKIT GUPTA	MD, DNB	
DENTAL		
DR. RICHIA BATS	MBBS	
DR. SAU SHOBNAM	MS	
DR. KALPANA	MS	
DERMATOLOGY		
DR. KRANSHI CHANDOLA	MD, DNB, DNB	
ANESTHESIOLOGY		
DR. SAJESH MOHAN	MD	ON
DR. P. S. REDY	MD	ON
PLASTIC SURGERY		
DR. AKHILKUMAR BHOOGA	DNB, MCh	ON
GASTRO		
DR. R. P. SINGH	MD, DNB	MON-F
NEPHROLOGIST		
DR. MONI GOEL	DNB	ON CALL
DIAGNOSTIC		
DR. ANVITA SINGH	MD	MON - SAT
DR. ANVITA SINGH	MS	ON CALL
DR. ANVITA SINGH	MD, DNB	MON, WED
DIAGNOSTIC		
DR. ANVITA SINGH	MD	MON - SAT
OBSTETRICIANS		
DR. ANVITA SINGH	MS	ON CALL
DR. ANVITA SINGH	MD	ON CALL
OBSTETRICIANS		
DR. ANVITA SINGH	MS	ON CALL
DR. ANVITA SINGH	MS	ON CALL
OBSTETRICIANS		
DR. ANVITA SINGH	MD	ON CALL

DR. ANVITA SINGH
Consultant Radiologist
DMC No. - 86620

26/11/21 at 01:32 PM

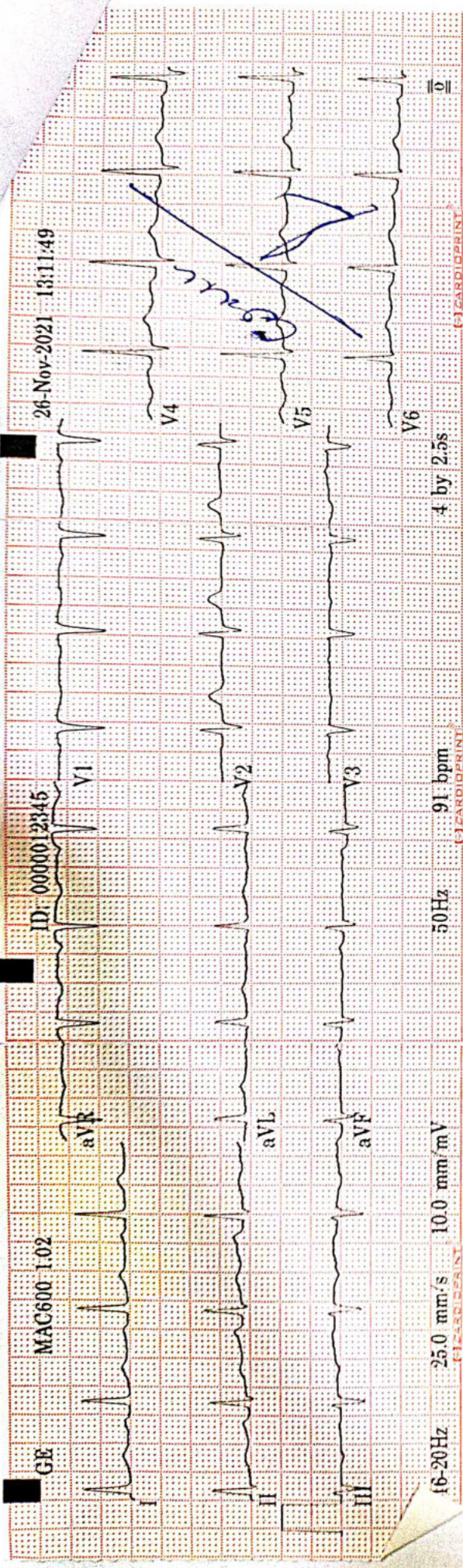

ID: 0000012345	Female	Vent. rate	91 bpm
41years		QRS duration	78 ms
		QT/QTc	356/437 ms
		PR interval	160 ms
		P duration	92 ms
		RR interval	659 ms
		P-R-T axes	45 8 22
MAC600 1.02			

Nutan
 Dr. RAHUL TREHAN
 M.B.B.S., M.D. (D)
 Consultant Physician Cardiologist

12SL™ v.28



Aakash Hospital™

Care with Concern

(A unit of Dr. Gaba & Associates Medicare Pvt. Ltd.)



90/43, Malviya Nagar, New Delhi-110017 #011 40501000 (100 Lines), 9871027922
info@aakashhospital.com, www.aakashhospital.com

Name of patient : MRS. NUTAN CHOUDHARY		Age : 41	M/F : F
Address : Mediwheel			
Consultant : DR. Seema	Speciality :	Date : 27/11/21	

Investigations :	Presenting Complaints:	Provisional Diagnosis
<p>Systemic Examination :</p> <ul style="list-style-type: none"> • Followup/Next visit • Diet / Nutrition Explained • Preventive Steps Explained • Prognosis Explained 	<p>Present History :</p> <p>Past History :</p> <p>Family History :</p> <p>H/o any Allergy :</p> <p>Vitals :</p> <p>BP :</p> <p>Pulse :</p> <p>Temp :</p> <p>Pain Scale (0-10)</p> <p>Wt/Ht (if required)</p> <p>Immunization</p>	<p>Rx</p> <p>for Medical Examination</p> <p>Vision 6/18 6/9</p> <p>Refraction RE -0.5Dm</p> <p>-0.5Dyl x 105°</p> <p>LE -0.5Dm</p> <p>near add +1.0Dm RE NO</p> <p>color vision WNL</p> <p>Signature </p> <p>Date/Time :</p>

In case of emergency contact Duty Doctor, Aakash Hospital Ph. : 40501000, #9818166605

If you want HOME VISIT for Doctor/Nurse/Injection/Dressing/ Blood Sample Collection, Please call : 011 40501000, 9910086605



Aakash HospitalTM

Care with concern

(A unit of Dr. Gaba & Associates Medicare Pvt. Ltd.)



CIN No. U85110DL2004PTC125538

90/43, Malviya Nagar, New Delhi-110017
#+91-11-40501000 (100 Lines), 9871027922
info@aakashhospital.com, www.aakashhospital.com

NAME: MRS NUTAN CHOUDHARY AGE: 41 YRS SEX: FEMALE

REF. BY: MEDICAL

DATE: 26.11.21

ULTRASOUND WHOLE ABDOMEN

LIVER: - Normal sized, with slight diffuse increased in echotexture suggestive of early diffuse grade I fatty changes. No focal lesion seen. Intra hepatic biliary system not dilated. Intra hepatic veins radicles are normal.

GALL BLADDER: - Normal distention. No mass lesion or calculus seen in the lumen. Extra hepatic biliary system is not dilated.

PANCREAS: - Normal size and echotexture. No focal lesion seen. Pancreatic duct not dilated.

SPLEEN: - Normal size and echotexture. No focal lesion seen. Spleno-portal axis is normal.

KIDNEYS: - Both kidneys normally identified in the respective renal fossae. They demonstrate normal size, contour and echo pattern with no evidence of hydronephrosis or calculus seen on either side.

Right kidney measures approx. 10.7 cm in the long axis.

Left kidney measures approx. 10.5 cm in the long axis.

URINARY BLADDER: - Moderately distended. No calculus or diverticulum's seen. Walls are normal. Both UV Junctions are normal.

UTERUS: - Normal sized, demonstrating normal endometrial echo complex and even echo-textured myometrium.

OVARIES: - Normally visualized.

Retroperitoneum does not show any abnormally enlarged lymph nodes. No pleural effusion or ascites seen. Bowel loops are unremarkable. Both iliac fossae are normal.

Correlate clinically.

DR. R. DUGGAL
MD (RADIOLOGY)
DMC-2595

AREA OF EXPERTISE

- Interventions
(Vascular & Nonvascular)
- FNAC

- Biopsy
- Drainages
- Doppler Scans

- 3D & 4D Scans
- Varicose Vein
Laser Treatment



AAKASH HOSPITAL, MALVIYA NAGAR

MRS. NUTAN CHOUDHARY, 41F, VP8805665-21-11-26-5

AAKASH HOSPITAL

Tls <0.1 26.11.2021
Tlb <0.1 12:31:30 PM
PI 0.9

21Hz/17.3cm

MRS. NUTAN CHOUDHARY, 41F, VP8805665-21-11-26-5

AAKASH HOSPITAL

Tls <0.1 26.11.2021
Tlb <0.1 12:32:11 PM
PI 0.9

21Hz/17.3cm
60°/1.1
Abdomen/ABC
M M P I 7.20 - 2.50
AD 98%
Gr - 2
CS/MR
P2/E
SR II 3

UTERUS

UB

LIVER

PANCREAS

MRS. NUTAN CHOUDHARY, 41F, VP8805665-21-11-26-5

AAKASH HOSPITAL

Tls <0.1 26.11.2021
Tlb <0.1 12:33:00 PM
PI 1.1

21Hz/17.3cm

MRS. NUTAN CHOUDHARY, 41F, VP8805665-21-11-26-5

AAKASH HOSPITAL

Tls <0.1 26.11.2021
Tlb <0.1 12:33:38 PM
PI 1.1

21Hz/17.3cm
60°/1.1
Abdomen/ABC
M M P I 7.20 - 2.50
AD 98%
Gr - 2
CS/MR
P2/E
SR II 1

RT KIDNEY

GB

PANCREAS

LIVER

MRS. NUTAN CHOUDHARY, 41F, VP8805665-21-11-26-5

AAKASH HOSPITAL

Tls <0.1 26.11.2021
Tlb <0.1 12:33:57 PM
PI 1.1

21Hz/17.3cm

MRS. NUTAN CHOUDHARY, 41F, VP8805665-21-11-26-5

AAKASH HOSPITAL

Tls <0.1 26.11.2021
Tlb <0.1 12:34:37 PM
PI 1.1

21Hz/17.3cm
60°/1.1
Abdomen/ABC
M M P I 7.20 - 2.50
AD 98%
Gr - 2
CS/MR
P2/E
SR II 3

SPLEEN

LT KIDNEY

RT OVARY

LT OVARY

90/43, MALVIYA NAGAR, NEW DELHI-110017 #011-40501000



Aakash HospitalTM

Care with concern

(A unit of Dr. Gaba & Associates Medicare Pvt. Ltd.)



CIN No. U85110DL2004PTC125538

90/43, Malviya Nagar, New Delhi-110017
#+91-11-40501000 (100 Lines), 9871027922
info@aakashhospital.com, www.aakashhospital.com

NAME: MRS NUTAN CHOUDHARY AGE: 41Y SEX: FEMALE

REF.BY: MEDICAL DATE: 26.11.21 X RAY NO:24499

CHEST (PA VIEW)

The diaphragmatic domes have smooth contours, a normal arched shape and occupy a normal position.

The costophrenic angles are clear.

Both lungs are normally aerated and are applied to the chest wall on all sides.

The mediastinum is centered and of normal width.

The cardiac and vascular shadows show a normal configuration.

The thoracic skeleton is symmetrically shaped and the spine is unremarkable.

The soft tissue envelope of chest shows no abnormalities.

IMP: NORMAL STUDY

DR. R. DUGGAL
MD(RADIOLOGY)
DMC-2595

AREA OF EXPERTISE

- Interventions (Vascular & Nonvascular)
- FNAC
- Biopsy
- Drainages
- Doppler Scans
- 3D & 4D Scans
- Varicose Vein Laser Treatment



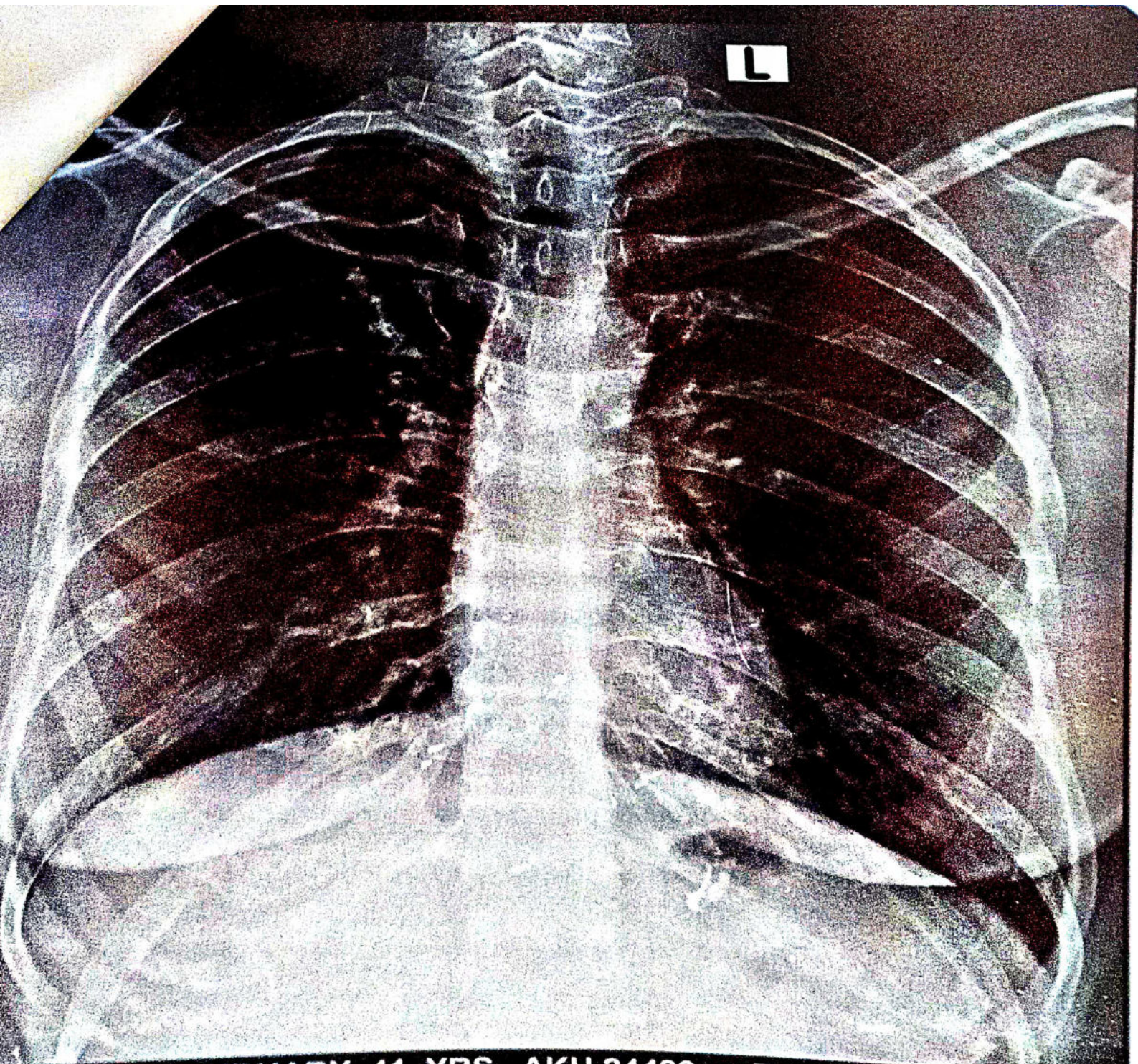

NUTAN CHOUDHARY 41 YRS AKH 24499 F CHEST PA 2021-11
AAKASH HOSPITAL 90/43, MALVIYA NAGAR, PH-40501000 11:48 AM

Stress Test - Summary Report

Date: 26/November/2021 14:11

Patient Information

Name : nutan choudhary
Age : 41 yrs
Gender :
Ref. Dr. : DR

I.D. : 101
Height : 0 cm
Weight : 0 kgs

Medication

Indications

Test Results

Protocol : Bruce
Target H.R. : 179 (152)
H.R. Achieved 156 bpm (87.15)
Max B.P. : 130/75 mm/Hg

Max. Work Load : 9.3 METS
Exercise Time : 8:0 min:sec
Recovery Time : 5:0 min:sec
Max RPP (in 1000) : 20

Reason for Termination

Comments

negative for stress induced ischaemia

Dr. RAHUL TREHAN
M.B.B.S., MD (MED)
Consultant Physician Cardiologist

Protocol Used : Bruce

Stage	Time m:s	H.R. bpm	B.P. mm / Hg	Speed / Grade mph / %	Load METS * 1000	R.P.P. * 1000	II	V2 (level / slope)	V5
Supine	0:12	109	0/0	0.0 / 0.0	1.0	0	0.3 / 0.1	0.5 / 1.1	0.2 / 0.7
Standing	0:12	104	0/0	0.0 / 0.0	1.0	0	0.4 / 0.4	0.6 / 1.1	0.2 / 0.4
HyperV	0:18	107	0/0	0.0 / 0.0	1.0	0	0.6 / 0.4	0.5 / 0.9	0.3 / 0.7
Exer : 1 / 7	3:0	131	110/70	1.7 / 10.0	4.8	14	0.5 / -7.3	1.8 / 3.4	-0.5 / 1.5
Exer : 2 / 7	3:0	137	120/70	2.5 / 12.5	7.0	16	-0.4 / -0.5	1.4 / 1.6	0.4 / 0.8
Exer : 3 / 7	2:0	156	130/90	3.4 / 14.0	9.3	20	1.4 / 0.0	1.1 / 3.1	-0.1 / 1.6
Peak	8:0	156	130/90	3.4 / 14.0	9.3	20	1.1 / 2.4	1.9 / 2.5	0.5 / 1.3
Recovery	1:0	137	130/90	0.0 / 0.0	1.0	17	1.0 / 1.2	2.2 / 2.9	1.1 / 1.9
Recovery	2:0	125	130/90	0.0 / 0.0	1.0	16	0.6 / 1.1	1.3 / 2.0	0.5 / 1.3
Recovery	3:0	121	120/90	0.0 / 0.0	1.0	14	0.2 / 0.7	0.7 / 1.7	0.1 / 0.9
Recovery	4:0	113	110/90	0.0 / 0.0	1.0	12	0.3 / 0.7	0.7 / 1.6	0.1 / 0.5
Recovery	5:0	118	110/90	0.0 / 0.0	1.0	12	0.3 / 0.7	0.6 / 1.3	0.2 / 0.8

nutan choudhary (41 yrs old)

28/Nov/2021 (14:19) DR

Bruce		20/Nov/2021 (14:19)		1.0 METS	ST @ 10 mm/mV	Link Median
Bupine	0.0 %	0.0 mph	00:12	Post J : 80	25 mm/sec	BP: 0/ 0 mm/Hg
						HR:109 bpm
						Level / Slope
						mm / mm/s

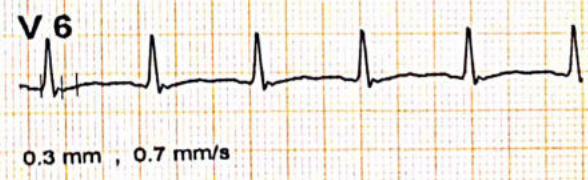
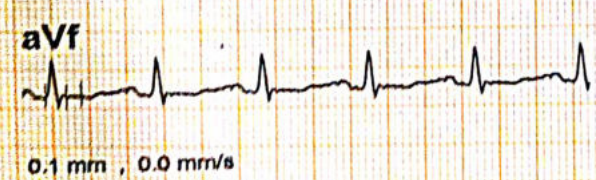
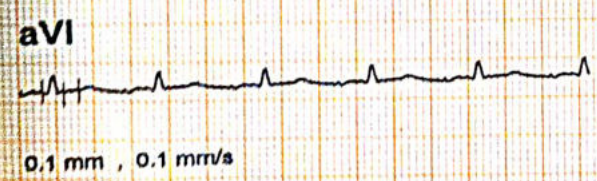
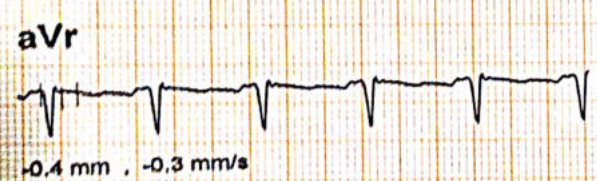
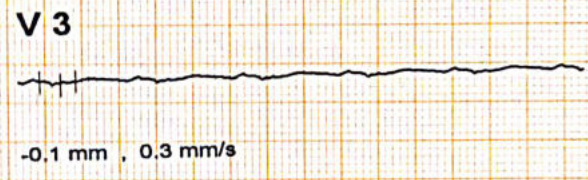
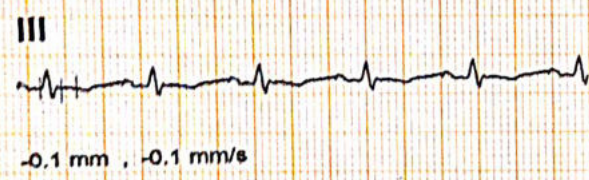
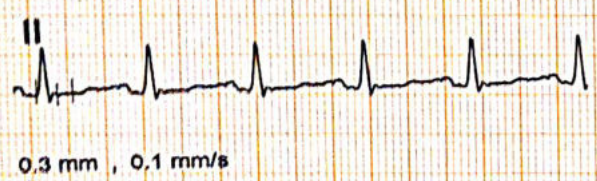

* Computer Corrected Baseline
Filtered Waveform

Bruce		20/Nov/2021 (14:19)		1.0 METS	ST @ 10 mm/mV	Link Medlan
Standing	0.0 %	0.0 mph	00:12	25 mm/sec	BP: 0/ 0 mm/Hg	HR:104 bpm
						Level / Slope
						mm / mm/s

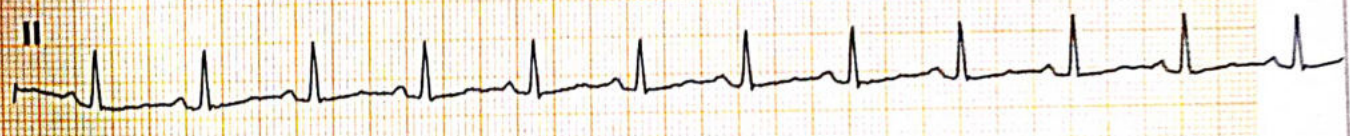
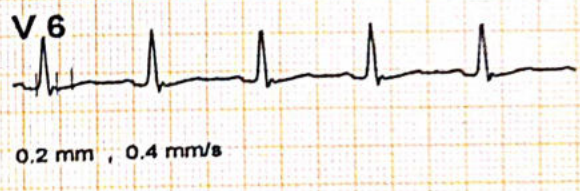
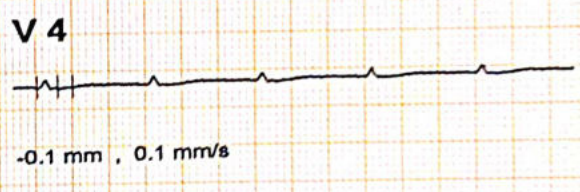
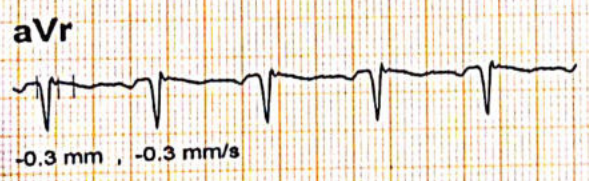
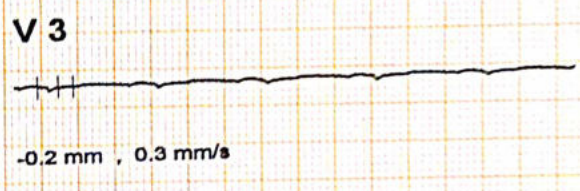
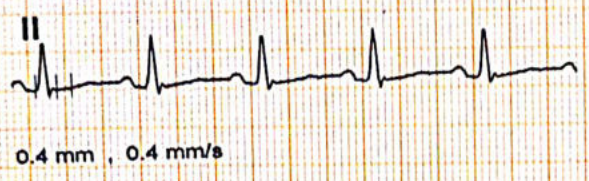
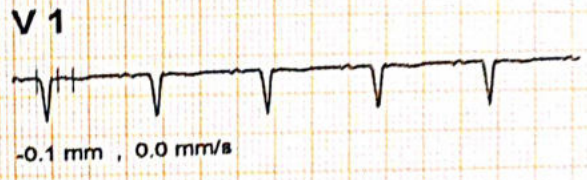

* Computer Corrected Baseline
Filtered Waveform

nutan choudhary (41 yrs old) DR

Bruce	20/Nov/2021 (14:10)	1.0 METS	ST @ 10 mm/mV	Link Median
HyperV	0.0 %	0.0 mph	25 mm/sec	BP: 0/ 0 mm/Hg
00:18	Post J : 80			HR: 107 bpm
				Level / Slope mm / mm/s

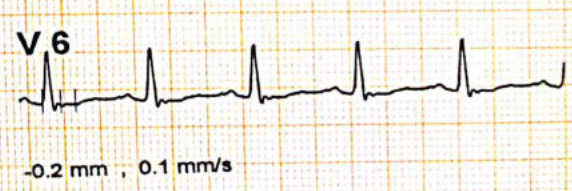
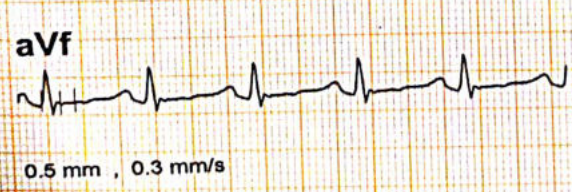
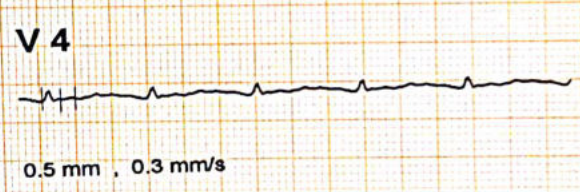
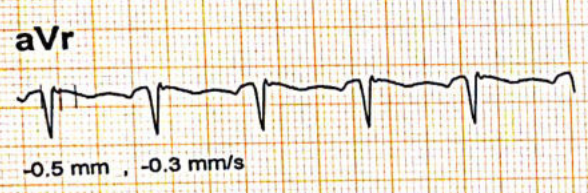
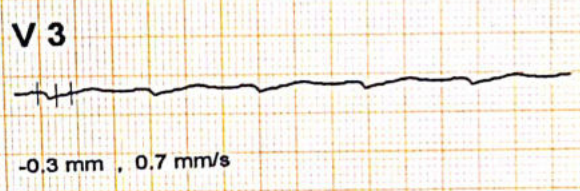
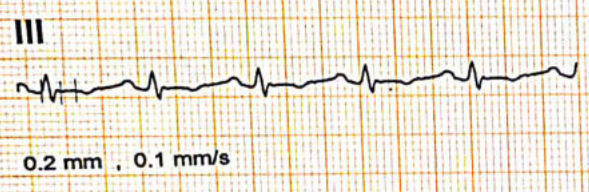
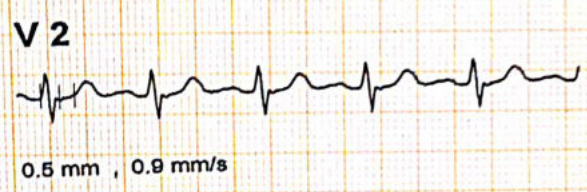
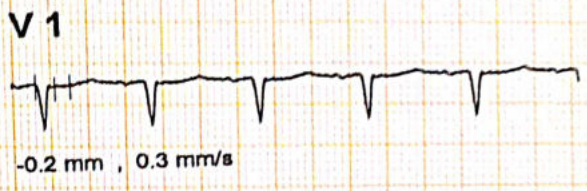

* Computer Corrected Baseline
Filtered Waveform

nutan choudhary (41 yrs old)	DR
------------------------------	----

Bruce			26/Nov/2021 (14:19)		4.8 METS	ST @ 10 mm/mV	Link Median
Exer: 1 / 7	10.0 %	1.7 mph	03:00	Post J: 80	25 mm/sec	BP:110/ 70 mm/Hg	HR:131 bpm
							Level / Slope
							mm / mm/s

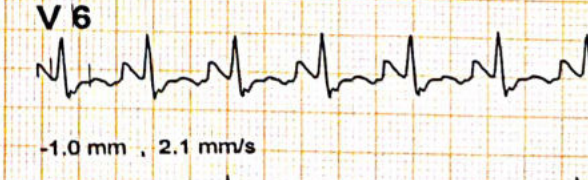
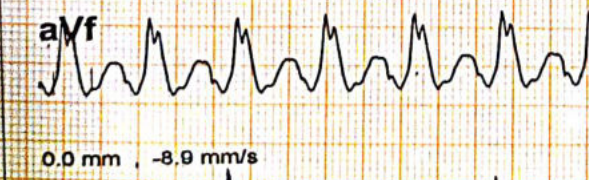
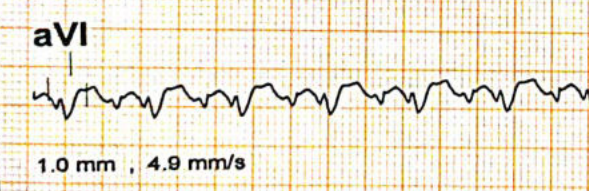
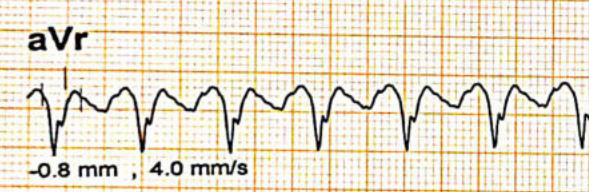
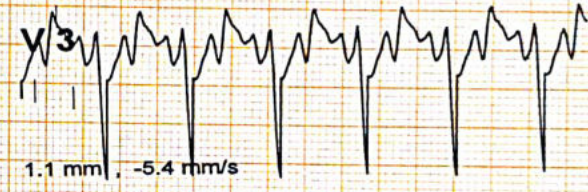
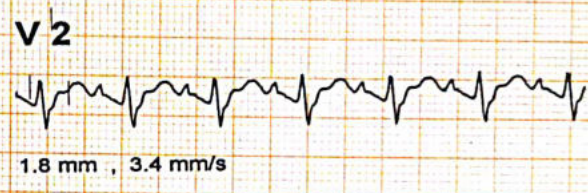
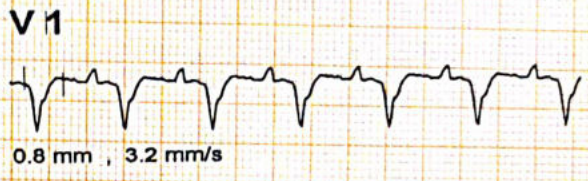

* Computer Corrected Baseline
Filtered Waveform

Bruce			28/Nov/2021 (14:19)		7.0 METS	ST @ 10 mm/mV	Link Median
Exer: 2 / 7	12.5 %	2.5 mph	03:00	Post J : 80	25 mm/sec	BP:120/ 70 mm/Hg	HR:137 bpm
							Level / Slope
							mm / mm/s



0.6 mm , 1.2 mm/s

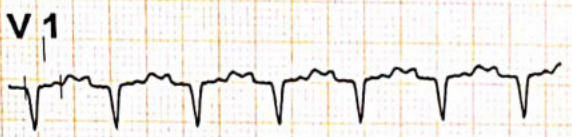

0.6 mm , 0.4 mm/s

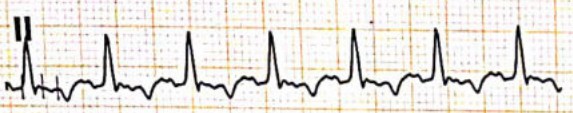

-0.4 mm , -0.5 mm/s



1.4 mm , 1.6 mm/s

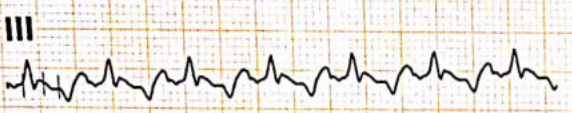

-1.1 mm , -1.9 mm/s



9.9 mm , 7.2 mm/s

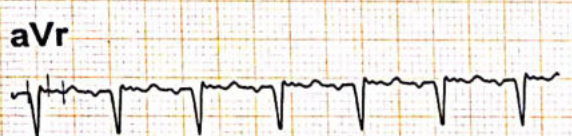

0.0 mm , -0.4 mm/s



4.0 mm , 5.8 mm/s

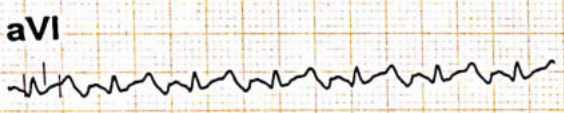

1.0 mm , 1.7 mm/s



0.4 mm , 0.8 mm/s

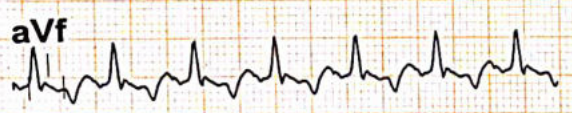

-0.8 mm , -1.2 mm/s



-0.3 mm , 1.5 mm/s

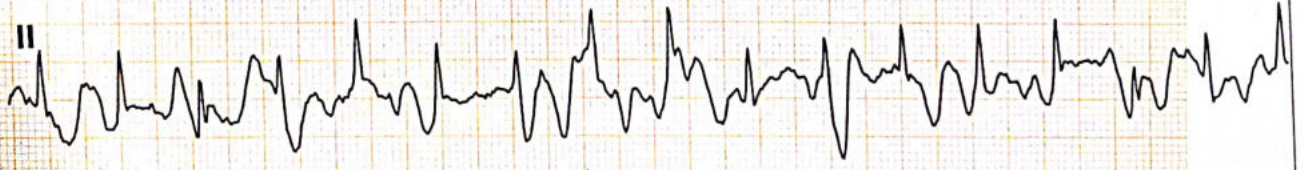

* Computer Corrected Baseline
Filtered Waveform

nutan choudhary (41 yrs old) DR

Bruce				28/Nov/2021 (14:19)	9.3 METS	ST @ 10 mm/mV	Link Median
Exer: 3 / 7	14.0 %	3.4 mph	02:00	Post J : 80	25 mm/sec	BP:130/ 90 mm/Hg	HR:156 bpm
							Level / Slope
							mm / mm/s

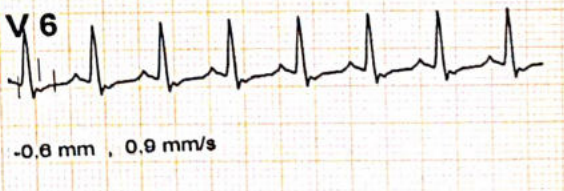
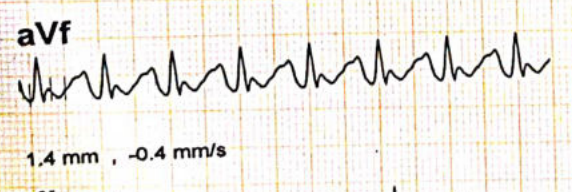
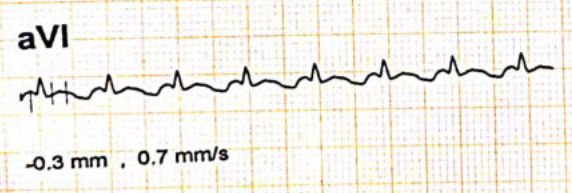
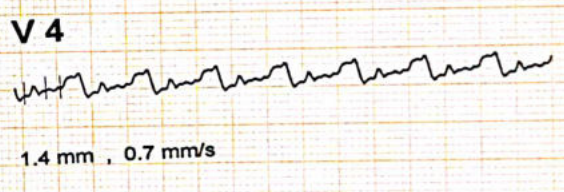
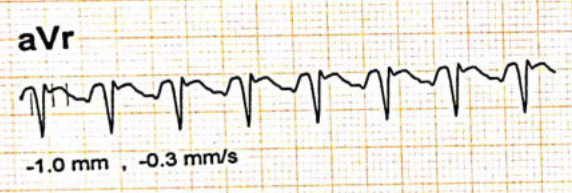
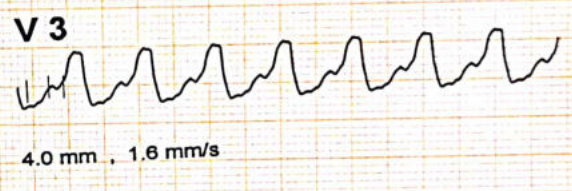
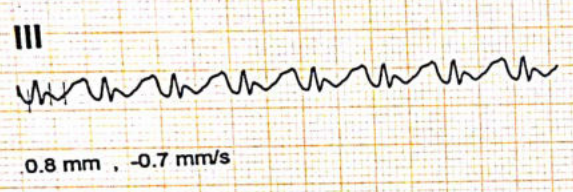
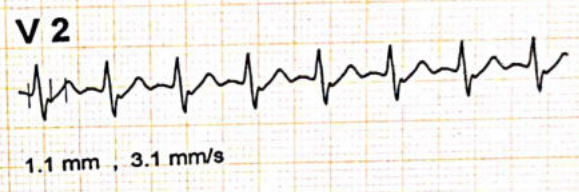
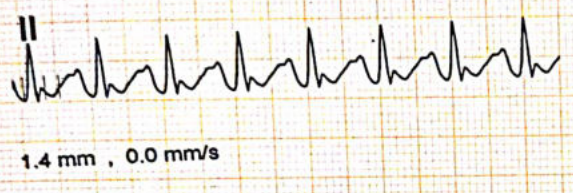
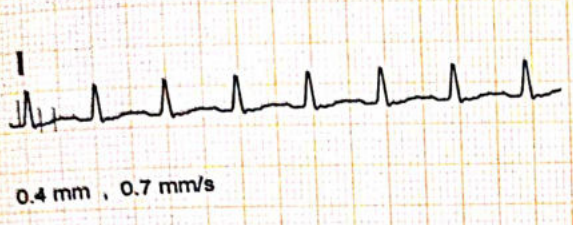

* Computer Corrected Baseline
Filtered Waveform

nutan choudhary (41 yrs old)	DR
------------------------------	----

Bruce		26/Nov/2021 (14:19)		9.3 METS	ST @ 10 mm/mV	Link Median
Peak	14.0 %	3.4 mph	08:00	25 mm/sec	BP:130/ 90 mm/Hg	HR:156 bpm
						Level / Slope mm / mm/s

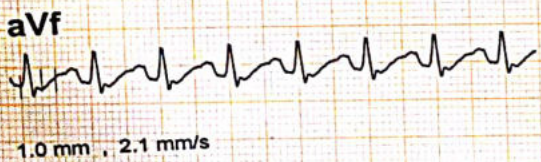
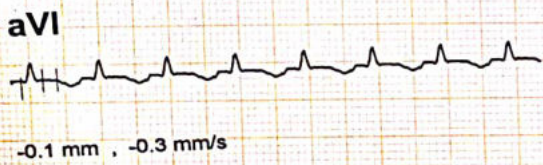
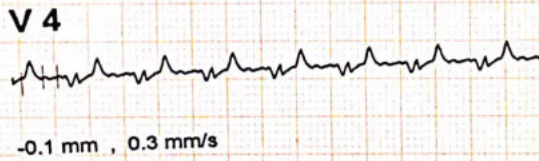
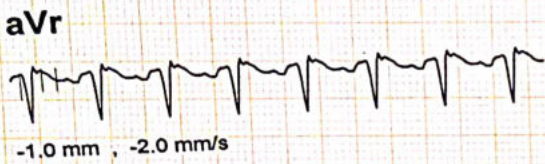
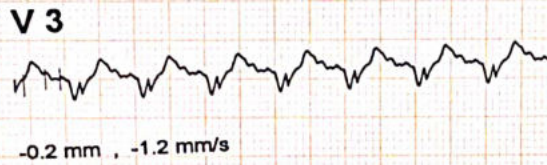
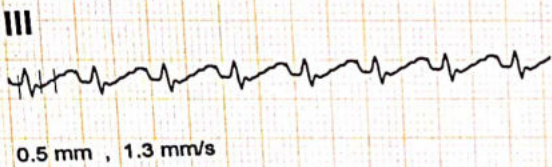
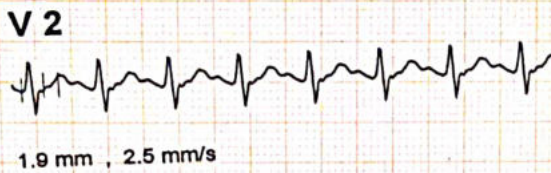
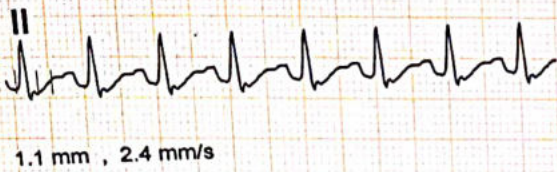
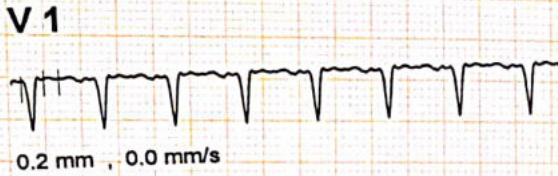
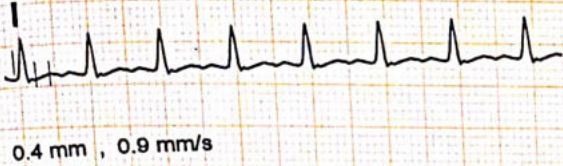

* Computer Corrected Baseline
Filtered Waveform

nutan choudhary (41 yrs old)

DR

Exercise	0.0 %	0.0 mph	26/Nov/2021 (14:10)	1.0 METS	ST @ 10 mm/mV	Link Median
Recovery			01:00	25 mm/sec	BP:130/ 80 mm/Hg	HR:137 bpm
			Post J : 80			Level / Slope mm / mm/s

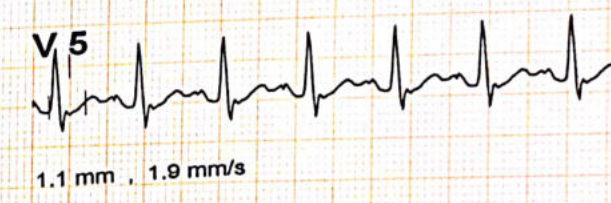
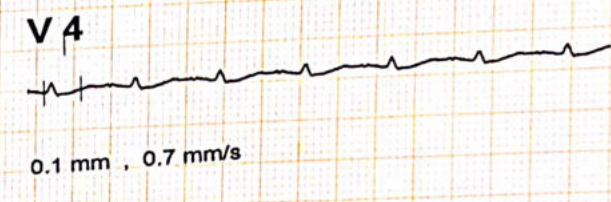
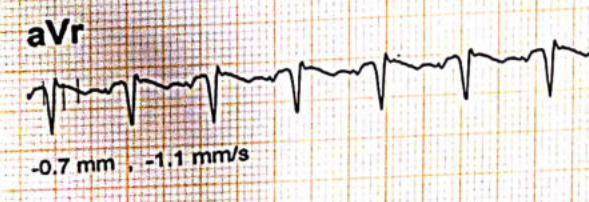
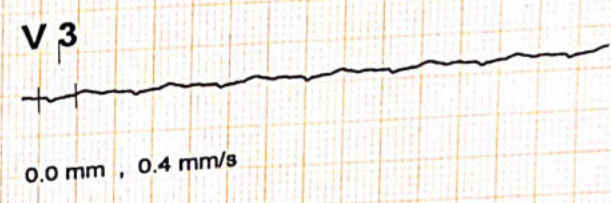
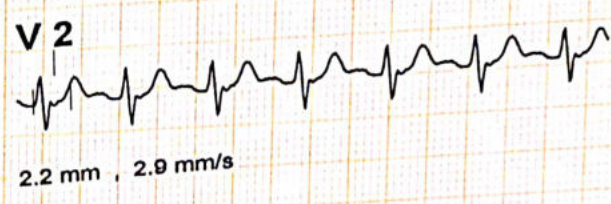
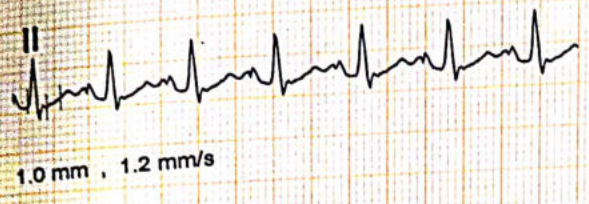
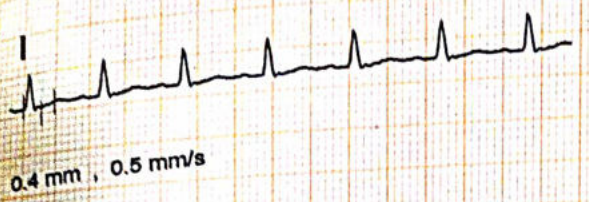

* Computer Corrected Baseline
Filtered Waveform

Bruce	20/Nov/2021 (14:10)	1.0 METS	BT @ 10 mm/mV	Link Median
Recovery	02:00	25 mm/sec	BP:130/90 mm/Hg	HR:125 bpm
0.0 %	Post J : 00			Level / Slope mm / mm/s

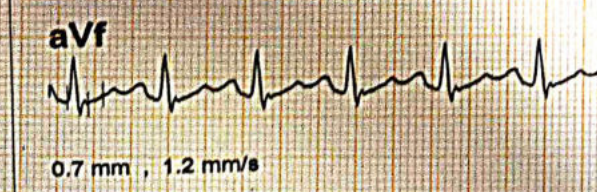
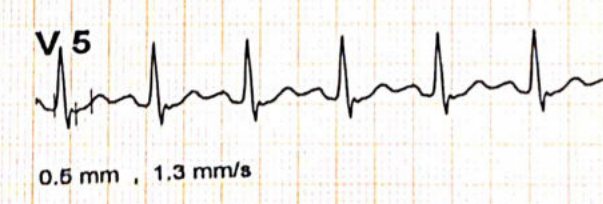
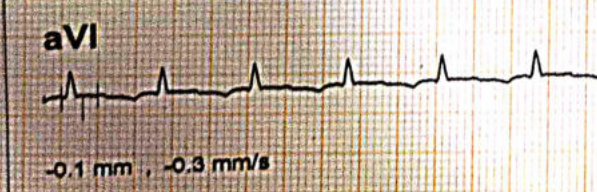
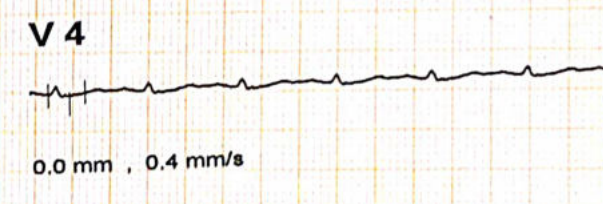
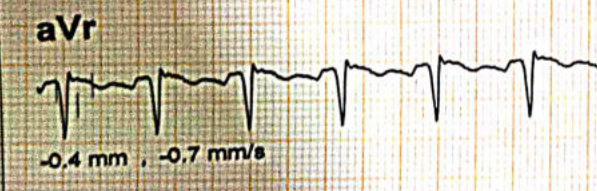
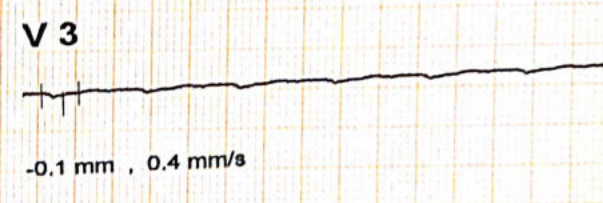
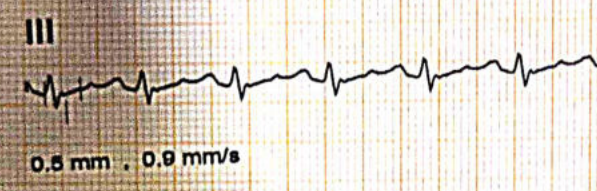
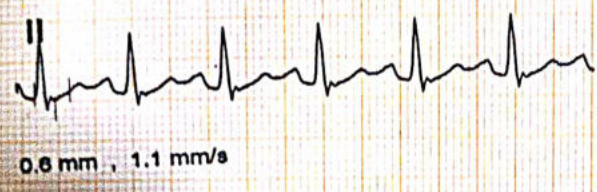
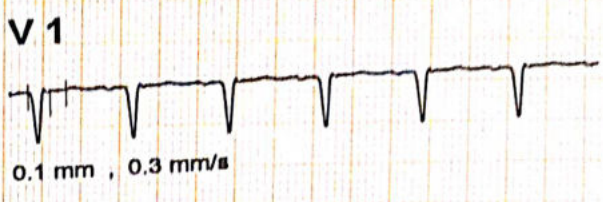

* Computer Corrected Baseline
Filtered Waveform

Bruce	26/Nov/2021 (14:19)	1.0 METS	ST @ 10 mm/mV	Link Median
Recovery	03:00	25 mm/sec	BP:120/ 90 mm/Hg	HR:121 bpm
0.0 %	0.0 mph			Level / Slope mm / mm/s
	Post J : 80			



0.1 mm , 0.4 mm/s

V1



0.0 mm , 0.0 mm/s



0.2 mm , 0.7 mm/s

V2



0.7 mm , 1.7 mm/s



0.0 mm , 0.1 mm/s

V3

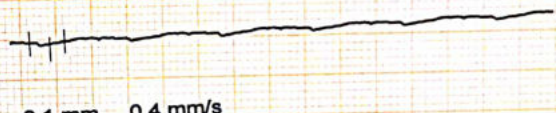

-0.1 mm , 0.4 mm/s



-0.3 mm , -0.7 mm/s

V4

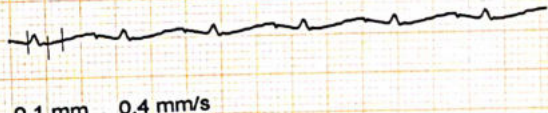

0.1 mm , 0.4 mm/s



0.1 mm , 0.1 mm/s

V5



0.1 mm , 0.9 mm/s



0.2 mm , 0.5 mm/s

V6



0.2 mm , 0.7 mm/s



* Computer Corrected Baseline
Filtered Waveform

nutan choudhary (41 yrs old)

DR

Bruce			26/Nov/2021 (14:19)	1.0 METS	ST @ 10 mm/mV	Link Median
Recovery	0.0 %	0.0 mph	04:00	25 mm/sec	BP:110/ 90 mm/Hg	HR:113 bpm
			Post J : 80			Level / Slope
						mm - / mm/s

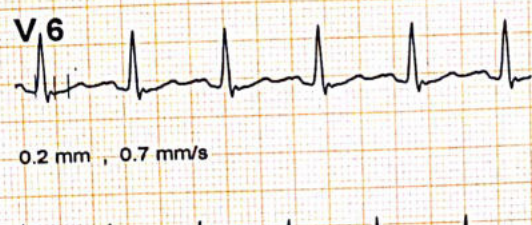
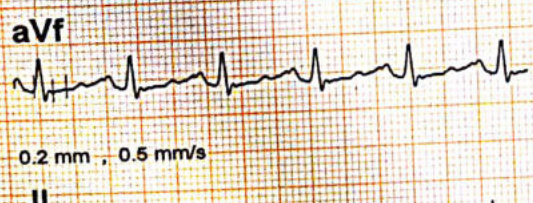
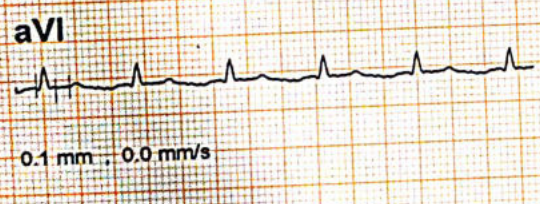
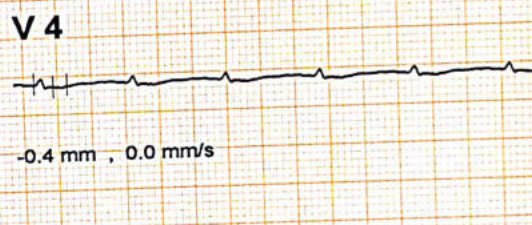
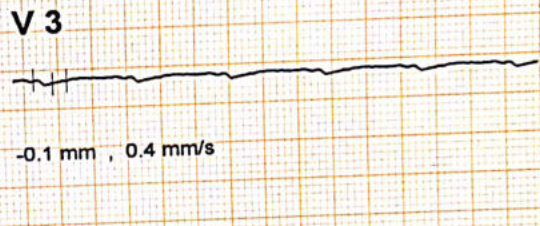
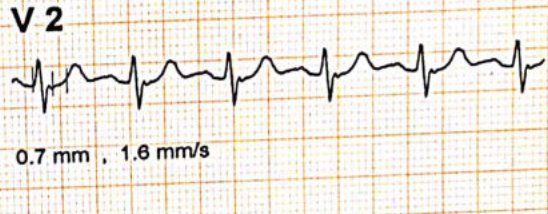
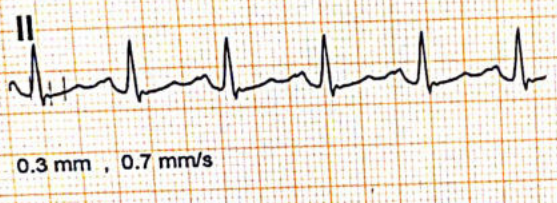
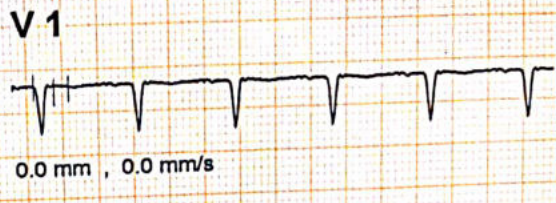

* Computer Corrected Baseline
Filtered Waveform

nutan choudhary (41 yrs old)	DR
------------------------------	----

Bruce			26/Nov/2021 (14:19)	1.0 METS	ST @ 10 mm/mV	Link Median
Recovery	0.0 %	0.0 mph	05:00	Post J : 80	25 mm/sec	BP:110/ 90 mm/Hg
						HR:118 bpm
						Level / Slope mm / mm/s

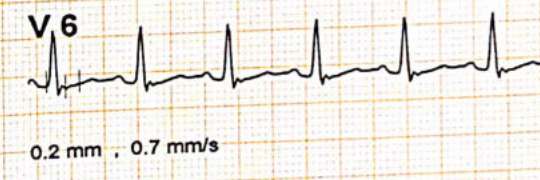
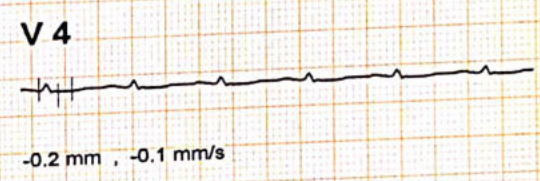
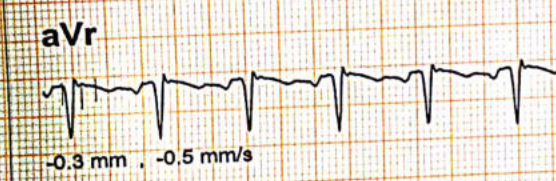
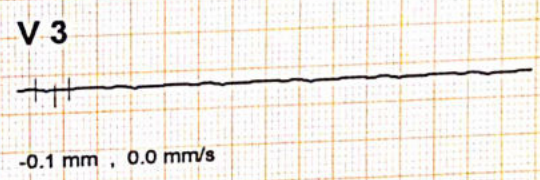
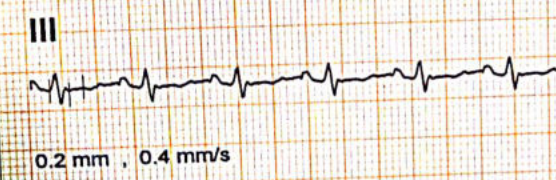
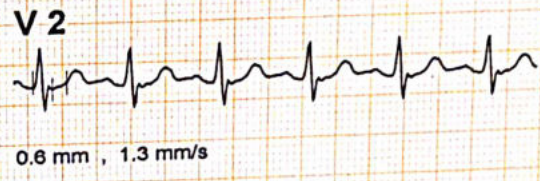
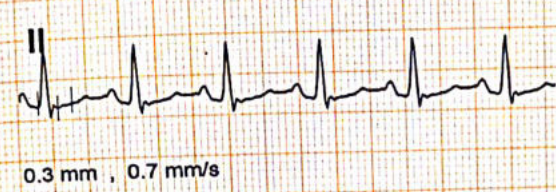
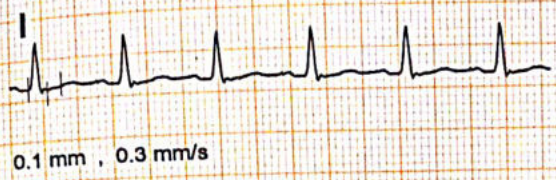

* Computer Corrected Baseline
Filtered Waveform

nutan choudhary (41 yrs old)	DR
------------------------------	----



Aakash Hospital™

Care with concern

(A unit of Dr. Gaba & Associates Medicare Pvt. Ltd.)



90/43, Malviya Nagar, New Delhi-110017
#011 40501000 (100 Lines), 9871027922
info@aakashhospital.com, www.aakashhospital.com

Name	Mrs. NUTAN CHOUDHARY	Srl No. 4	Sample Coll.	27/11/202115:14:33
Ref. By	BOB	Age 41 Yrs. Female	Report printing	27/11/202119:39:45
UHID	03	Dep. OPD	Patient Id	2111270004

Test Name	Result	Unit	Normal Value
<u>COMPLETE HAEMOGRAM</u>			
HAEMOGLOBIN (Hb)	12.6	gm/dl	11.5 - 16.5
TOTAL LEUCOCYTE COUNT (TLC)	9,000	/cumm	4000 - 11000
DIFFERENTIAL LEUCOCYTE COUNT (DLC)			
NEUTROPHIL	73	%	40 - 75
LYMPHOCYTE	23	%	20 - 45
EOSINOPHIL	02	%	01 - 06
MONOCYTE	02	%	02 - 10
BASOPHIL	00	%	0.0 - 1.0
ESR (WESTEGREN's METHOD)	40	mm/1st hr.	0 - 20
R B C COUNT	4.11	Millions/cmm	3.8 - 4.8
P.C.V / HAEMATOCRIT	37.2	%	35 - 45
M C V	90.5	fl.	80 - 100
M C H	30.5	Picogram	27.0 - 31.0
M C H C	33.8	gm/dl	33 - 37
PLATELET COUNT	2.08	Lakh/cmm	1.50 - 4.00
RDW	13.3	FL	11.6 - 14.0

**** End Of Report ****

Dr. MEENA METRE
MBBS, MD
CONSULTANT PATHOLOGIST

Aakash Hospital™

Care with concern

(A unit of Dr. Gaba & Associates Medicare Pvt. Ltd.)



90/43, Malviya Nagar, New Delhi-110017
#011 40501000 (100 Lines), 9871027922
info@aakashhospital.com, www.aakashhospital.com

Name	Mrs. NUTAN CHOUDHARY	Srl No. 4	Sample Coll.	27/11/2021 15:14:33
Ref. By	BOB	Age 41 Yrs. Female	Report printing	27/11/2021 19:39:48
UHID	03	Dep. OPD	Patient Id	2111270004

Test Name	Result	Unit	Normal Value
-----------	--------	------	--------------

HAEMATOLOGY

BLOOD GROUP ABO
RH TYPING

"B"
POSITIVE

**** End Of Report ****

Page 2

Dr. MEENA METRE
MBBS, MD
CONSULTANT PATHOLOGIST



90/43, Malviya Nagar, New Delhi-110017
#011 40501000 (100 Lines), 9871027922
info@akashhospital.com, www.akashhospital.com

Name	Mrs. NUTAN CHOUDHARY	Srl No. 4	Sample Coll.	27/11/2021 15:14:33
Ref. By	BOB	Age 41 Yrs. Female	Report printing	27/11/2021 19:39:43
UHID	03	Dep. OPD	Patient Id	2111270004

Test Name	Result	Unit	Normal Value
-----------	--------	------	--------------

BIOCHEMISTRY

BLOOD SUGAR FASTING GOD-POD Method	94	mg/dl	70 - 110
BLOOD SUGAR PP GOD-POD Method	95	mg/dl	80 - 140
<u>LIVER FUNCTION TEST (LFT)</u>			
BILIRUBIN TOTAL Diazo Method	0.6	mg/dl	0 - 1.0
CONJUGATED (D. Bilirubin) Diazo Method	0.3	mg/dl	0.00 - 0.25
UNCONJUGATED (I.D. Bilirubin)	0.3	mg/dl	0.00 - 0.70
TOTAL PROTEIN Biuret Method	6.7	gm/dl	6.6 - 8.3
ALBUMIN BCG Method	3.9	gm/dl	3.4 - 4.8
GLOBULIN	2.8	gm/dl	2.3 - 3.5
A/G RATIO	1.3		
SGOT IFCC Method	19	IU/L	0 - 32
SGPT IFCC Method	23	IU/L	0.0 - 33.0
ALKALINE PHOSPHATASE IFCC Method	74	U/L	35.0 - 104.0
GAMMA GT Glupa C Method	15	IU/L	6.0 - 42.0

LIPID PROFILE

Aakash Hospital™

Care with concern

(A unit of Dr. Gaba & Associates Medicare Pvt. Ltd.)



90/43, Malviya Nagar, New Delhi-110017
 #011 40501000 (100 Lines), 9871027922
 info@aakashhospital.com, www.aakashhospital.com

Name	Mrs. NUTAN CHOUDHARY	Srl No.	4	Sample Coll.	27/11/2021 15:14:33
Ref. By	BOB	Age	41 Yrs. Female	Report printing	27/11/2021 19:39:52
UHID	03	Dep.	OPD	Patient Id	2111270004

Test Name	Result	Unit	Normal Value
TRIGLYCERIDES GPO-Method	86.2	mg/dL	40.0 - 165.0
TOTAL CHOLESTEROL	137	mg/dL	123.0 - 199.0
H D L CHOLESTEROL DIRECT	42.0	mg/dL	40.0 - 79.4
V L D L	17.24	mg/dL	4.7 - 22.1
L D L CHOLESTEROL CALCULATED	77.76	mg/dL	63.0 - 129.0
TOTAL CHOLESTEROL/HDL RATIO	3.262		0.0 - 4.97
LDL / HDL CHOLESTEROL RATIO	1.851		0.00 - 3.55

INTERPRETATION

TRIGLYCERIDE:- Level > 250mg/dL is associated with an approximately 2-fold greater risk of coronary vascular disease. Elevation of triglycerides can be seen with obesity, medication, fast less than 12 hrs., alcohol intake, diabetes melitus, and pancreatitis.

CHOLESTEROL:- Its fractions and triglycerides are the important plasma lipids in defining cardiovascular risk factors and in the management of cardiovascular disease. Highest acceptable and optimum values of cholesterol values of cholesterol vary with age. Values above 220 mgm/dl are associated with increased risk of CHD regardless of HDL & LDL values.

HDL-CHOLESTEROL:- Level <35 mg/dL is associated with an increased risk of coronary vascular disease even in the face of desirable levels of cholesterol and LDL - cholesterol.

LDL - CHOLESTEROL & TOTAL CHOLESTEROL:- Levels can be strikingly altered by thyroid, renal and liver disease as well as hereditary factors. Based on total cholesterol, LDL- cholesterol, and total cholesterol/HDL - cholesterol ratio, patients may be divided into the three risk categories :-

	<u>CHOLESTEROL</u>	<u>LDL-CHOLESTEROL</u>	<u>CHO/HDL RATIO</u>
Acceptable/Low Risk	: < 200 mg/dL	: <130 mg/dL	: < 4.5
Borderline High Risk	: 200-239 mg/dL	: 130-159 mg/dl	: 4.5 - 6.0



90/43, Malviya Nagar, New Delhi-110017
 #011 40501000 (100 Lines), 9871027922
 info@akashhospital.com, www.akashhospital.com

Name	Mrs. NUTAN CHOUDHARY	Srl No. 4	Sample Coll.	27/11/2021 15:14:33
Ref. By	BOB	Age 41 Yrs. Female	Report printing	27/11/2021 19:39:54
UHID	03	Dep. OPD	Patient Id	2111270004

Test Name	Result	Unit	Normal Value
-----------	--------	------	--------------

High Risk : > 240 mg /dL ; > 160 mg/dL ; > 6.0

APO A1 & APO B:- Recent studies have shown that Apolipoproteins A1 & B might be the best indicators of Coronary Artery Disease risk in an individual. Patients who have normal lipid profile may have abnormal Apo A1 & Apo B values. Ratio of Apo B : Apo A1 is >1 in cases of increased CHD risk.

BLOOD UREA Urease GLDH Method	22.3	mg /dl	15.0 - 45.0
SERUM CREATININE ENZYMATIC Method	0.5	mg%	0.5 - 1.4
SERUM URIC ACID Uricase-POD Method	5.6	mg%	2.4 - 5.7
BLOOD UREA NITROGEN (BUN)	10.4	mg%	6.0 - 20.0

URINE EXAMINATION TEST

PHYSICAL EXAMINATION

QUANTITY	15	ml.	
COLOUR	PALE YELLOW		Pale yellow
TRANSPARENCY	SLIGHTLY TURBID		
SPECIFIC GRAVITY	1.030		1.005-1.030
PH	6.0		6.0-7.5

CHEMICAL EXAMINATION

ALBUMIN	TRACE	Nil
REDUCING SUGAR	NIL	Nil
KETON	NIL	



90/43, Malviya Nagar, New Delhi-110017
 #011 40501000 (100 Lines), 9871027922
 info@aakashhospital.com, www.aakashhospital.com

Name	Mrs. NUTAN CHOUDHARY	Srl No. 4	Sample Coll.	27/11/202115:14:33
Ref. By	BOB	Age 41 Yrs. Female	Report printing	29/11/202109:46:00
UHID	03	Dep. OPD	Patient Id	2111270004

Test Name	Result	Unit	Normal Value
-----------	--------	------	--------------

URINE EXAMINATION TEST

LEUCOCYTE	NIL		
NITRITES	NEGATIVE		
BLOOD	(+)		
MICROSCOPIC EXAMINATION			
PUS CELLS	4-6	/HPF	0-5
RBC'S	1-2	/HPF	0-2
CASTS	NIL		Occasional
CRYSTALS	AMORPHOUS URATES PRESENT		
EPITHELIAL CELLS	15-20	/HPF	0-3
BACTERIA	PRESENT		Nil

STOOL EXAMINATION

STOOL ROUTINE & MICROSCOPY

PHYSICAL EXAMINATION

COLOUR/ APPEARANCE	YELLOWISH
CONSISTENCY	SEMI-FORMED
PUS	NIL
MUCUS	NIL
BLOOD	NIL
CHEMICAL REACTION	

Aakash Hospital™

Care with concern

(A unit of Dr. Gaba & Associates Medicare Pvt. Ltd.)



90/43, Malviya Nagar, New Delhi-110017
#011 40501000 (100 Lines), 9871027922
info@aakashhospital.com, www.aakashhospital.com

Name	Mrs. NUTAN CHOUDHARY	Srl No. 4	Sample Coll.	27/11/2021 15:14:33
Ref. By	BOB	Age 41 Yrs. Female	Report printing	29/11/2021 09:45:00
UHID	03	Dop. OPD	Patient Id	2111270004

PH		0.5
MICROSCOPY EXAMINATION		
PUS CELLS	2-3	/HPF
EPITHELIAL CELLS		/HPF
RBC'S		NIL
OVA		NIL
CYST		NIL
OTHERS		NIL

**** End Of Report ****

Dr. MEENA METRE
MBBS, MD
CONSULTANT PATHOLOGIST

Aakash Hospital™

Care with concern

(A unit of Dr. Gaba & Associates Medicare Pvt. Ltd.)



90/43, Malviya Nagar, New Delhi-110017
#011 40501000 (100 Lines), 9871027922
info@aakashhospital.com, www.aakashhospital.com

Name	Mrs. NUTAN CHOUDHARY	Srl No.	4	Sample Coll.	27/11/2021 15:14:33
Ref. By	BOB	Age	41 Yrs. Female	Report printing	29/11/2021 09:46:00
UHID	03	Dep.	OPD	Patient Id	2111270004

Test Name	Result	Unit	Normal Value
-----------	--------	------	--------------

BIOCHEMISTRY

URINE SUGAR FASTING
URINE SUGAR PP

NIL
NIL

NIL
NIL

**** End Of Report ****



Aakash Hospital™

Care with concern

(A unit of Dr. Gaba & Associates Medicare Pvt. Ltd.)



90/43, Malviya Nagar, New Delhi-110017
#011 40501000 (100 Lines), 9871027922
info@aakashhospital.com, www.aakashhospital.com

PATIENT NAME : MRS. NUTAN CHOUDHARY 03
REG No : 3408
UID No : 101476626
REF. BY Dr. : SELF

AGE / SEX : 41 Years / F
REG.DATE/TIME : 27/11/2021
PRINT DATE : 29/11/2021
AREA : SAKET



<u>Investigation</u>	<u>Result</u>	<u>Unit</u>	<u>Biological Reference Interval</u>
T3 SERUM (CLIA)	1.88	nmol/L	0.92 - 2.79
T4 SERUM (CLIA)	102.30	nmol/L	58.1 - 140.6
TSH SERUM (CLIA)	3.13	uIU/ml	0.35 - 5.5

REFERANCE RANGE FOR Children

1-4 days : 1.00-39.00
5 days-5 months : 1.7 - 9.1
5 months - 20 years : 0.70 - 6.40

Remarks :

(1) 4.2 to 15 μ IU/mL - Correlate clinically as physiological and other factors may falsely elevate TSH level. (2) TSH Values may be transiently altered because of non thyroidal illness. (3) Some drugs may decrease TSH values, e.g., L-dopa, Glucocorticoids. (4) Some drugs may increase TSH values, e.g., Iodine, Lithium, Amiodarone. Abbreviations.

.....END OF REPORT.....



Sherry Khanna

Dr. Sherry Khanna
DNB(Pathology)
Head-Lab



90/43, Malviya Nagar, New Delhi-110017
#011 40501000 (100 Lines), 9871027922
info@aakashhospital.com, www.aakashhospital.com

PATIENT NAME : MRS. NUTAN CHOUDHARY 03
REG No : 3408
UID No : 101476626
REF. BY Dr. : SELF

AGE / SEX : 41 Years / F
REG.DATE/TIME : 27/11/2021
PRINT DATE : 29/11/2021
AREA : SAKET



BIOCHEMISTRY

<u>Investigation</u>	<u>Result</u>	<u>Unit</u>	<u>Biological Reference Interval</u>
HbA1c WHOLE BLOOD (HPLC)	5.70	%	4.8 - 5.9

CLINICAL EVALUATION:
RECOMMENDED DCCT NGSP GUIDELINES FOR HbA1c LEVELS :
Normal 4.8 % - 5.9%
Target for diabetics : < 7 %
Therapeutic action required > 8 %

.....END OF REPORT.....

Nutan Magoon

Dr.N Magoon
MD(Pathology)
Consultant

