

ID: CH21043499 Second ID: Admission ID:

Date of Birth:	Height:	Address:	City:	State:
Age: 32 Years	Weight: 52 lb	Postal Code:	Country:	Email Address:
Gender: Female	Race: Asian	Home Tel.:	Work Tel.:	Mobile Tel.:

Angina: Unknown	History of MI: Unknown	Indications	Medications
Prior CABG: Unknown	Prior Cath: Unknown		
Diabetic: Unknown	Smoking: Unknown		
Family History: Unknown			

Referring Physician: DR DANISH DHADA [W B] Location: Procedure Type:

Attending Phy: DR MOHIL NAGAD Target HR: 160 bpm (85%) Reasons for end: *TMT stopped due to breathlessness*
Technician: TARUNA Max HR(%MPHR): 183 bpm (97%) Symptoms:

Diagnosis

Notes
BOB

Conclusions



DR. MOHIL NAGAD
M.D. Medicine, D.M. Cardiology
Senior Consultant- Interventional Cardiology
Reg. No. G- 22893
YASHFEEN HOSPITAL, NAVSARI

Reviewed by:

DR. MOHIL NAGAD
M.D. Medicine, D.M. Cardiology
Senior Consultant- Interventional Cardiology
Reg. No. G- 22893
YASHFEEN HOSPITAL, NAVSARI
Date: 26-03-2022

JYOTIMAYEE PATEL
CH21043499
Bruce

Exam Start: 26-03-2022 13:01:32
Print Time: 26-03-2022 13:05:57
Date of Birth:
Gender: Female

04:24 Pre Exe

--- km/h

RATE 120

---%

BP 110/70

PRE 03:09

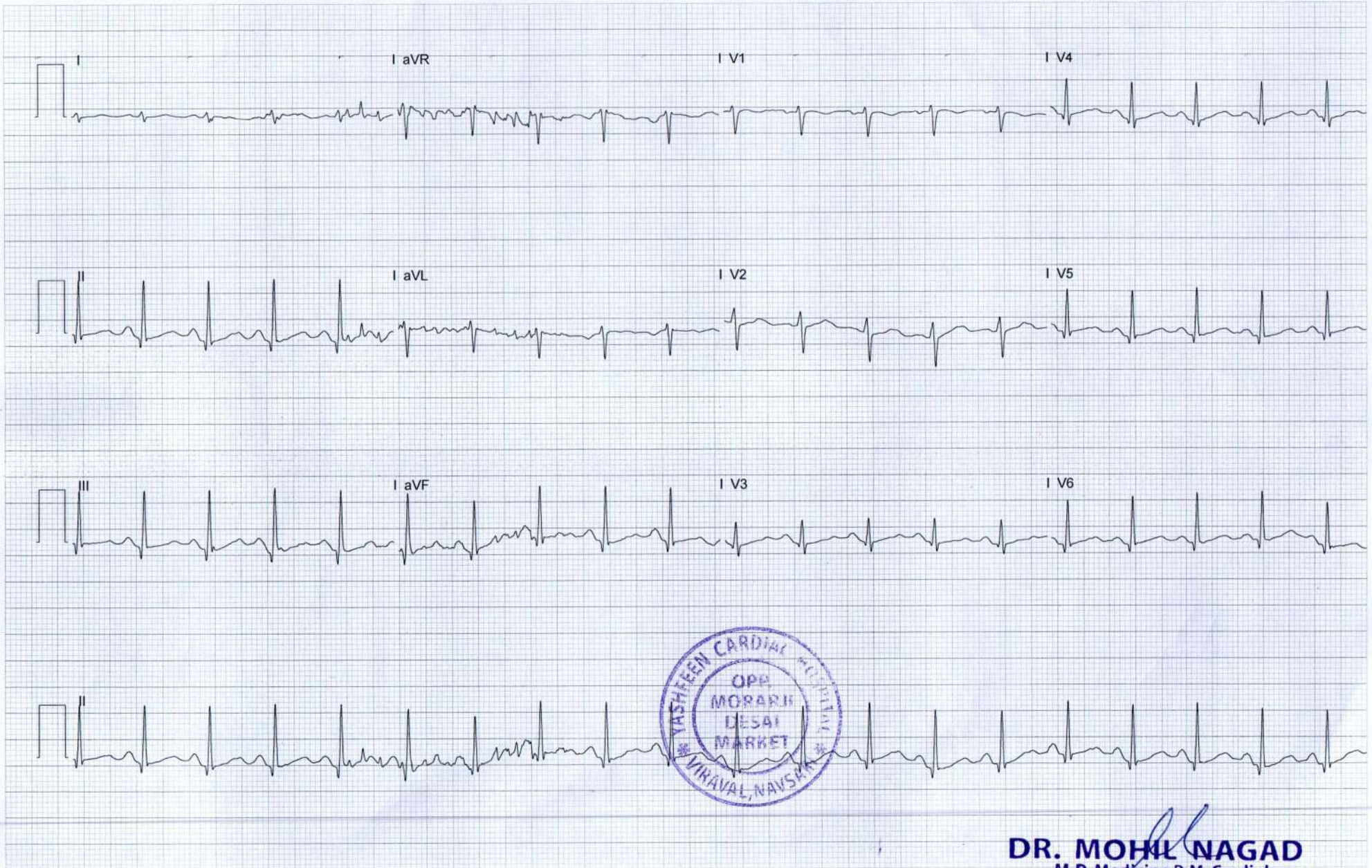

DR. MOHIL NAGAD
M.D. Medicine, D.M. Cardiology
Senior Consultant - Interventional Cardiology
Reg. No. G-22893
YASHLEEN HOSPITAL, NAVSARI

JYOTIMAYEE PATEL
CH21043499
Bruce

Exam Start: 26-03-2022 13:01:32
Print Time: 26-03-2022 13:10:21
Date of Birth:
Gender: Female

02:59 EXER
02:59 STAGE1

2.7 km/h
10.0 %

RATE 153
BP 140/90

EXE 02:06

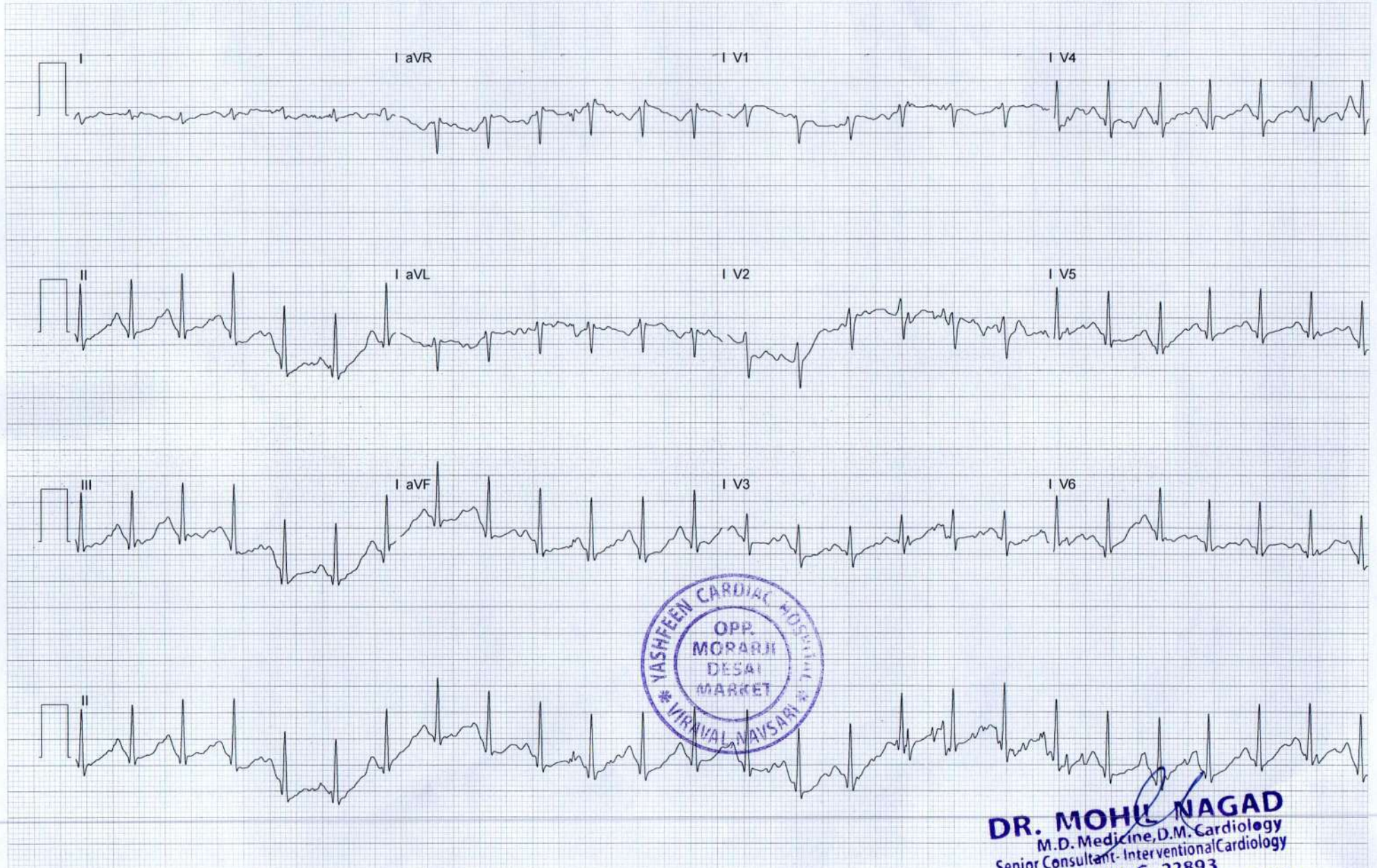

Auto Print

DR. MOHIL NAGAD
M.D. Medicine, D.M. Cardiology
Senior Consultant - Interventional Cardiology
Reg. No. G- 22893
YASHFEEN HOSPITAL, NAVSARI

JYOTIMAYEE PATEL
CH21043499
Bruce

Exam Start: 26-03-2022 13:01:32
Print Time: 26-03-2022 13:13:21
Date of Birth:
Gender: Female

05:59 EXER
02:59 STAGE2

4.0 km/h
12.0 %

RATE 174
BP 140/90

EXE 05:19

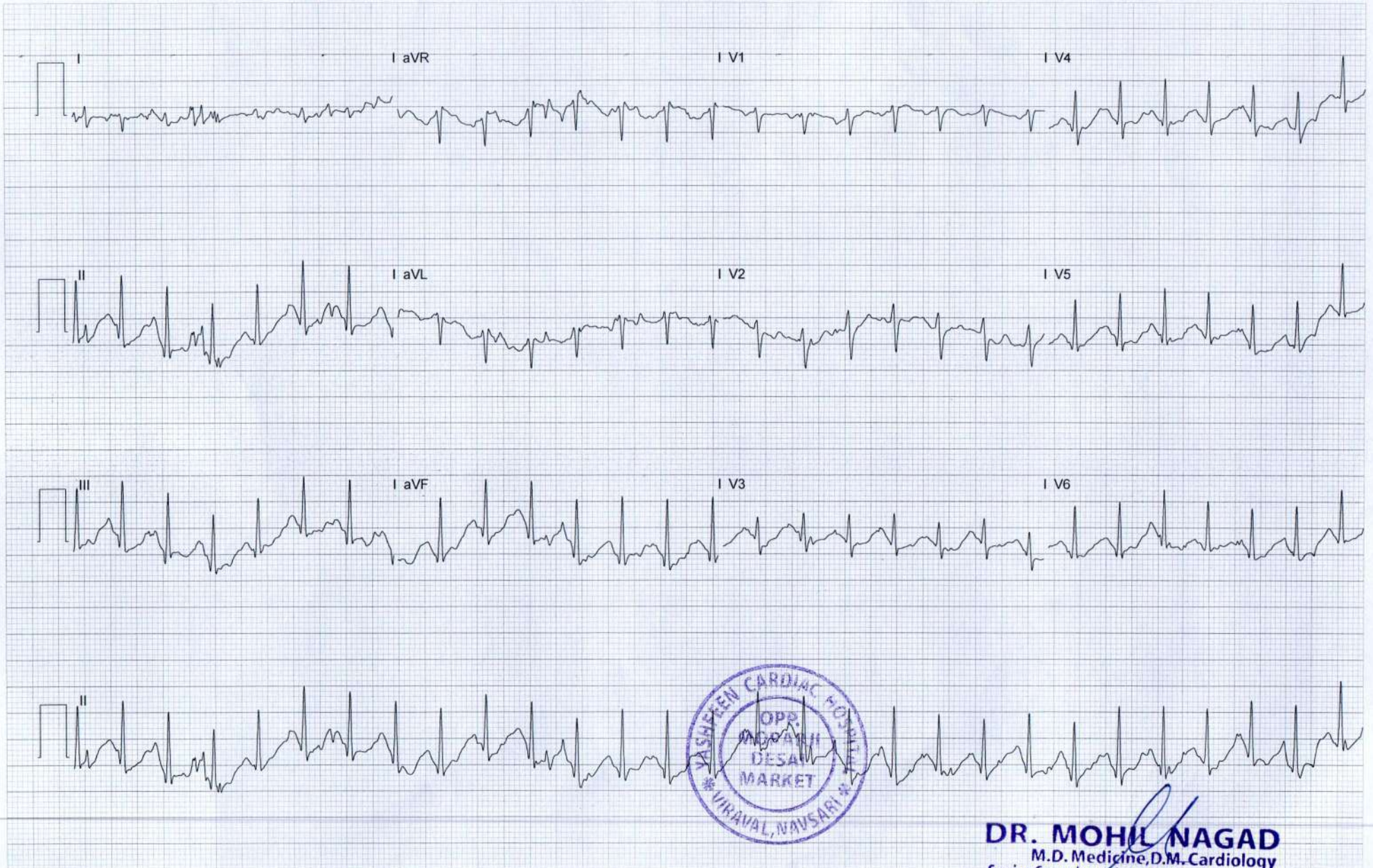

Auto Print

DR. MOHIL NAGAD
M.D. Medicine, D.M. Cardiology
Senior Consultant - Interventional Cardiology
Reg. No. G- 22893
YASHFEEN HOSPITAL, NAVSARI

JYOTIMAYEE PATEL
CH21043499
Bruce

Exam Start: 26-03-2022 13:01:32
Print Time: 26-03-2022 13:14:29
Date of Birth:
Gender: Female

07:07 EXER
01:07 STAGE3

5.5 km/h
14.0 %

RATE 182
BP 140/90

EXE 05:19

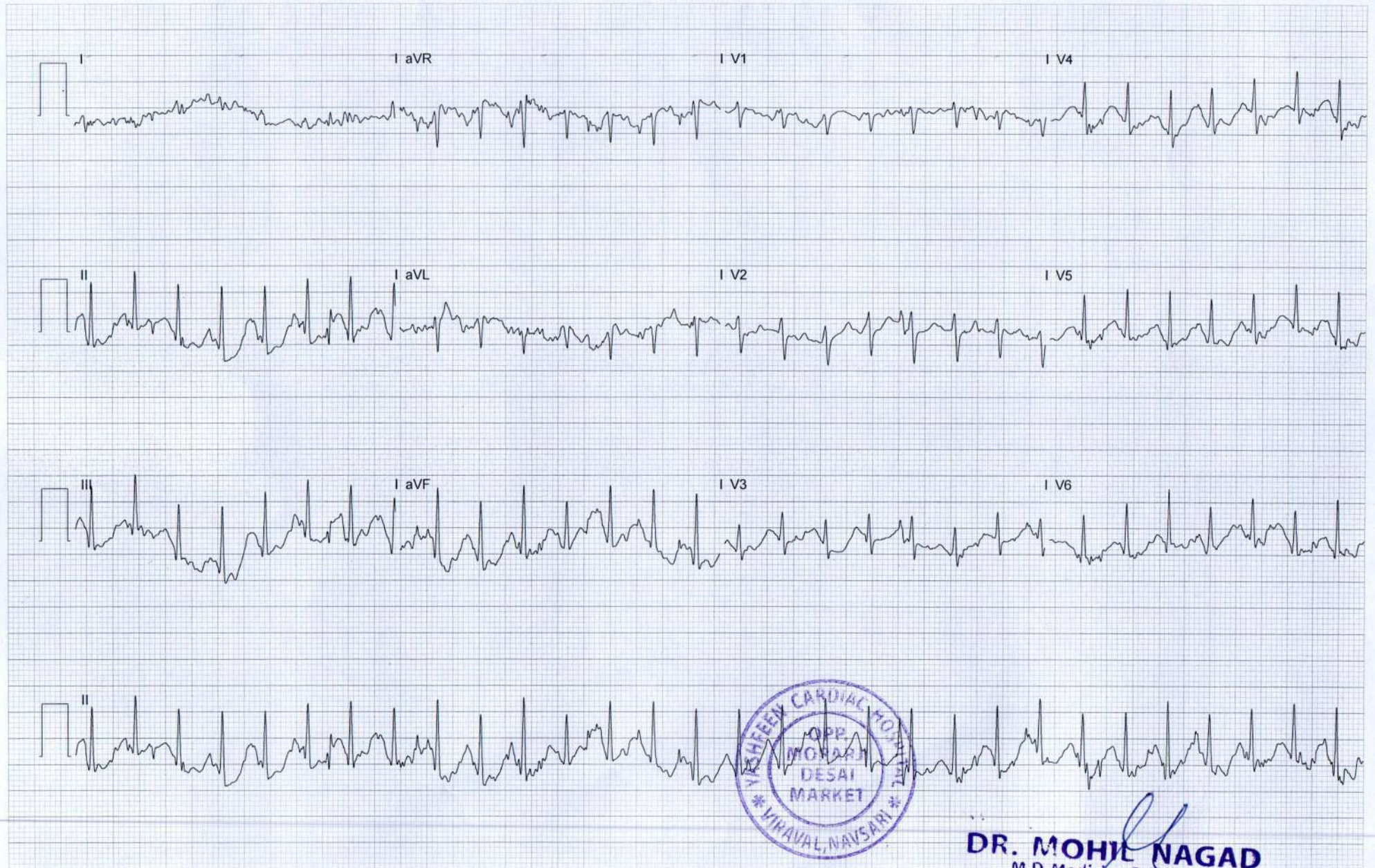

Peak Exe

DR. MOHIL NAGAD
M.D. Medicine, D.M. Cardiology
Senior Consultant - Interventional Cardiology
Reg. No. G- 22893
YASHEEN HOSPITAL, NAVSARI

JYOTIMAYEE PATEL
CH21043499
Bruce

Exam Start: 26-03-2022 13:01:32
Print Time: 26-03-2022 13:16:29
Date of Birth:
Gender: Female

07:07 EXER
01:59 REC

--- km/h
---%

RATE 139
BP 140/90

EXE 05:19

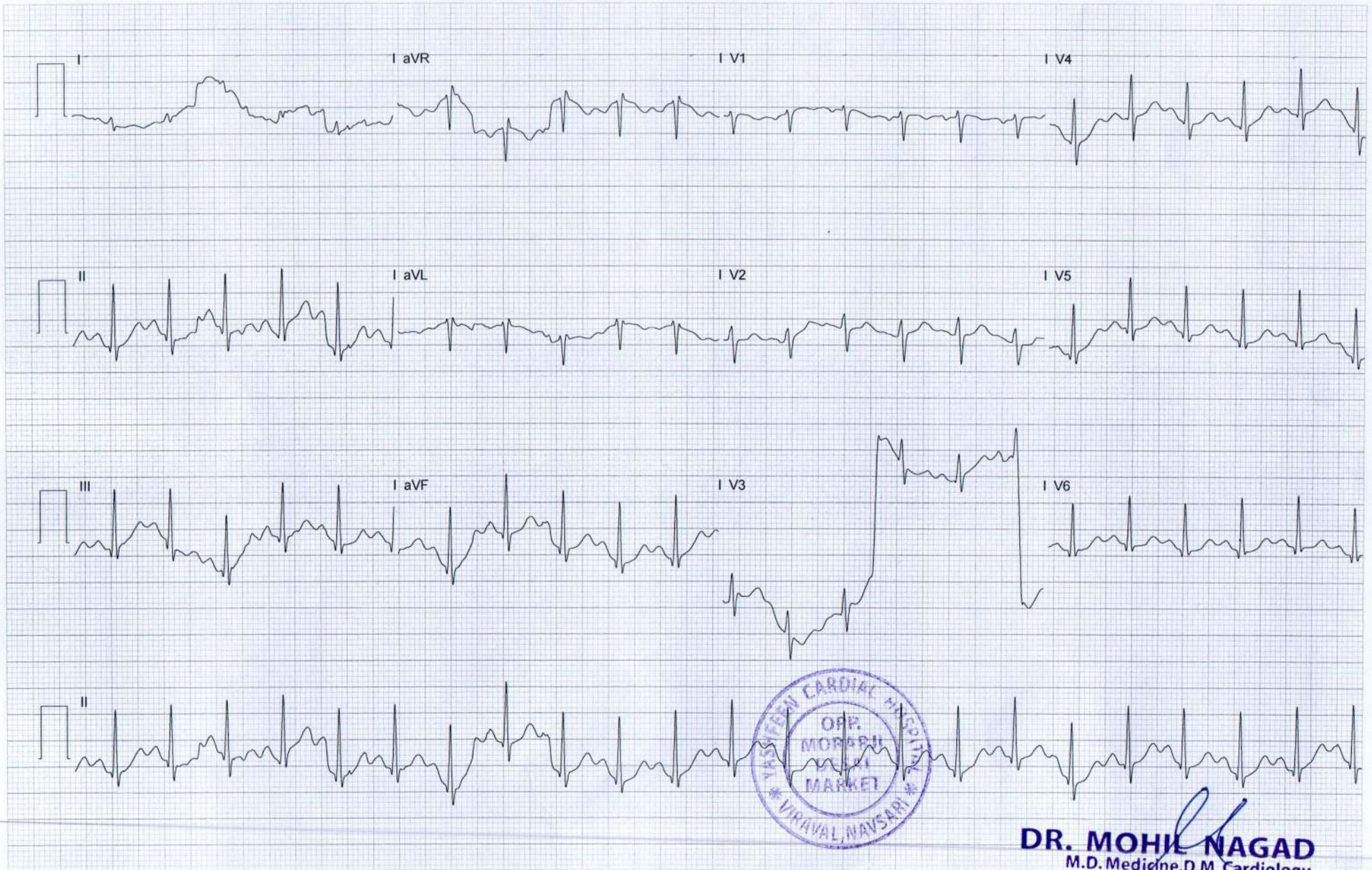

Auto Print



DR. MOHI NAGAD
M.D. Medicine, D.M. Cardiology
Senior Consultant - Interventional Cardiology
Reg. No. G- 22893
YASHFEEN HOSPITAL, NAVSARI

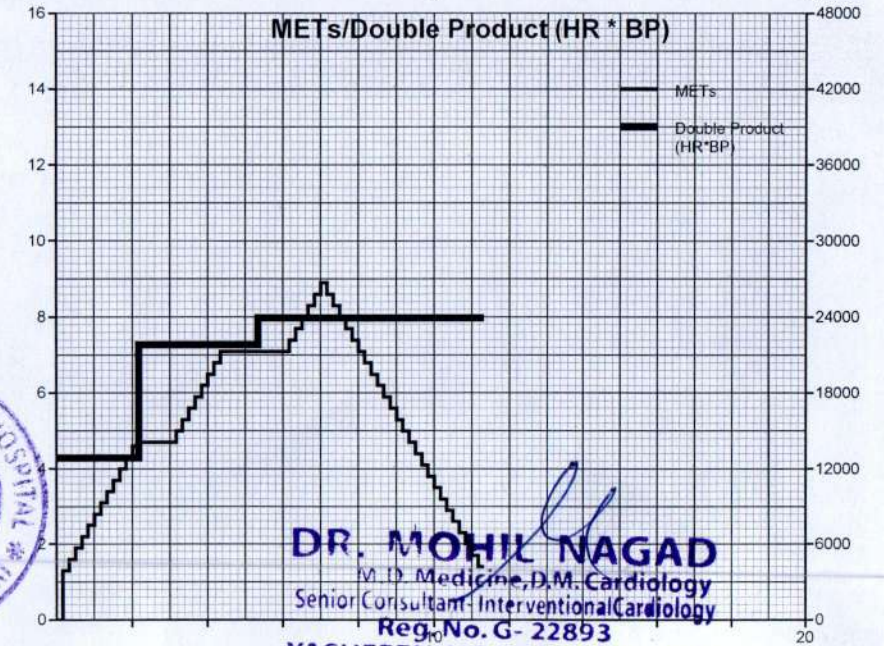
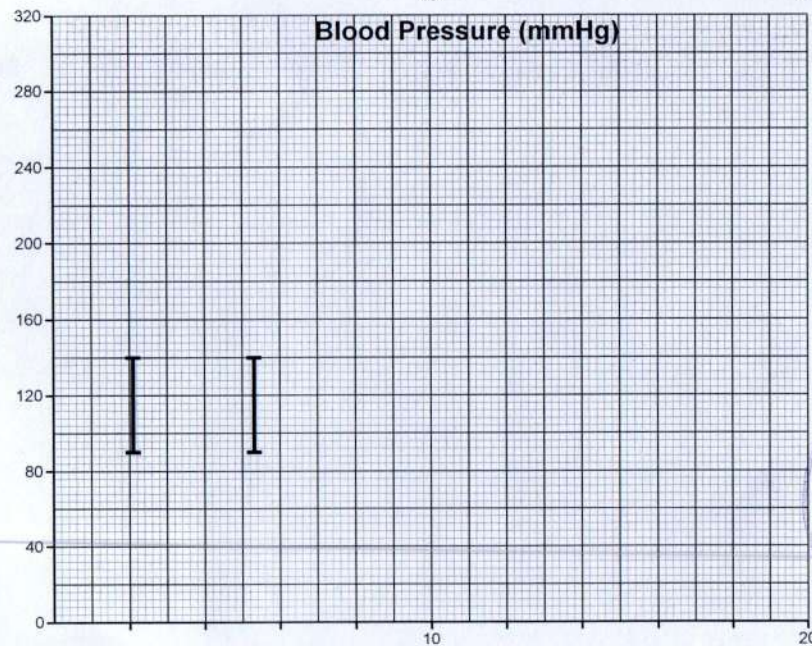
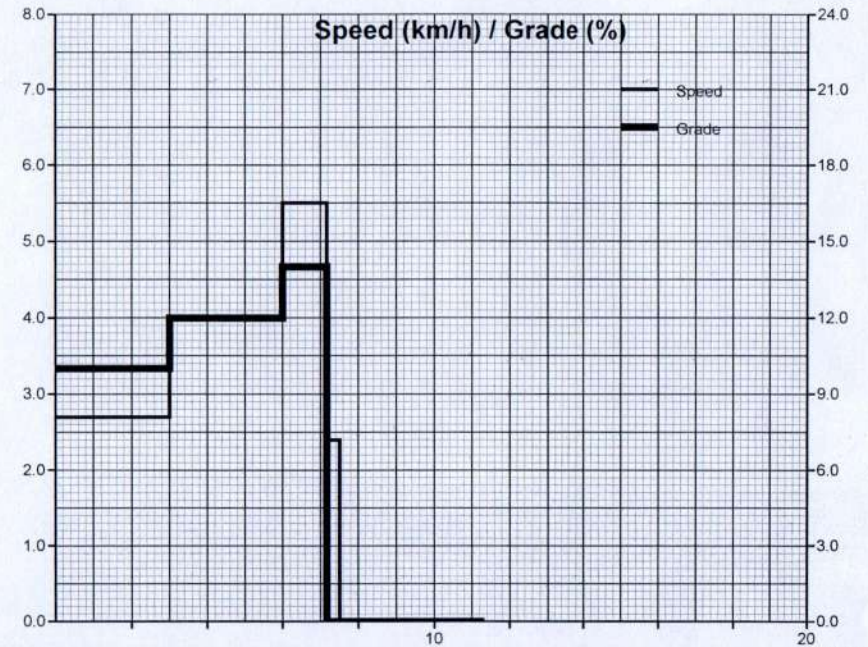
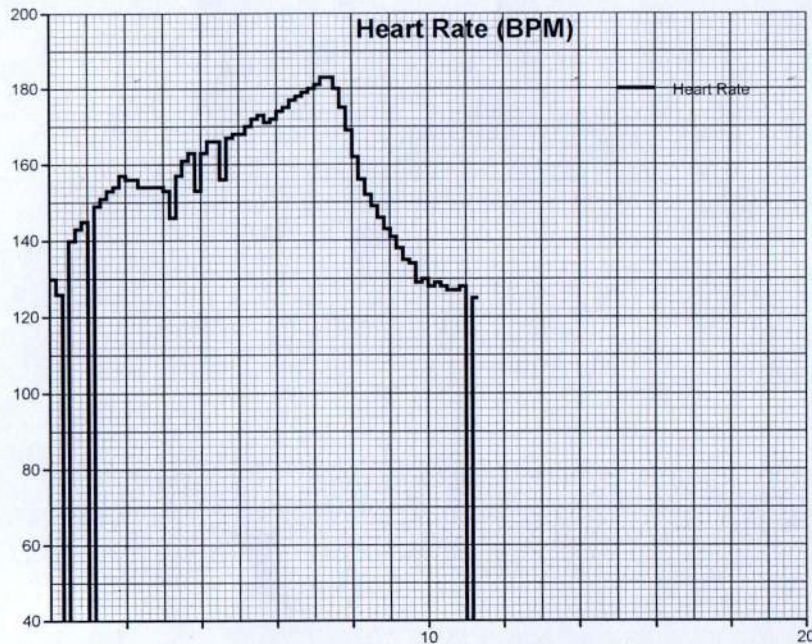

DR. MOHIL NAGAD
M.D. Medicine, D.M. Cardiology
Senior Consultant, Interventional Cardiology
Reg. No. G- 22893
YASHFEEN HOSPITAL, NAVSARI

ST measurement based on J+60ms (mm)

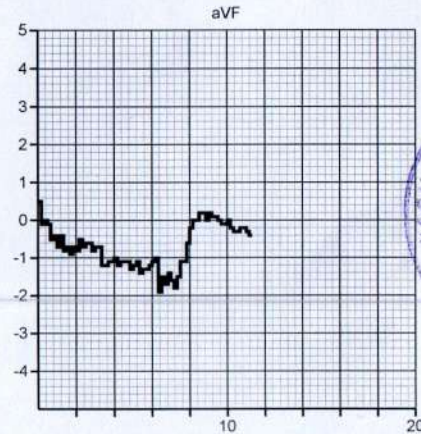
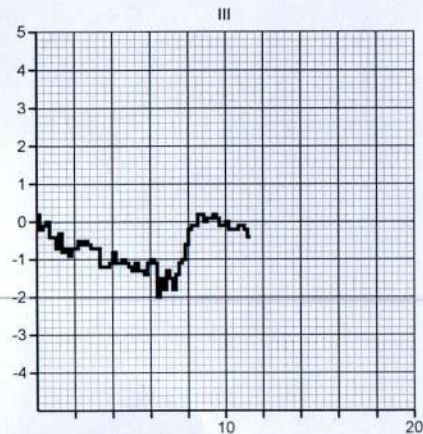
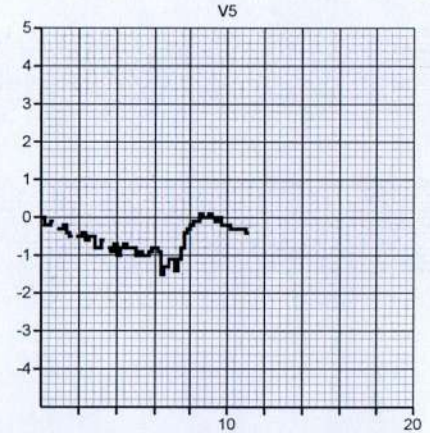
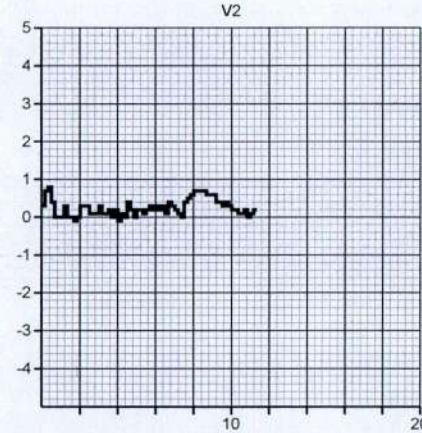
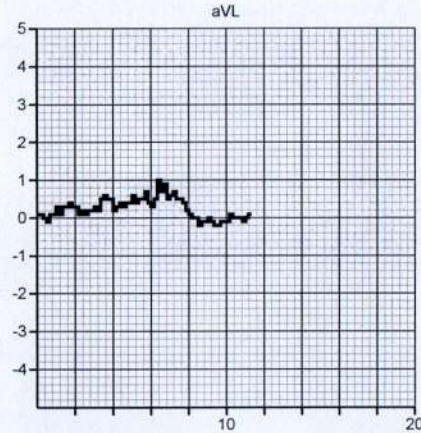
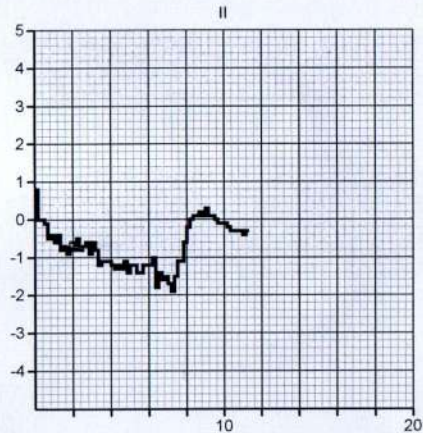
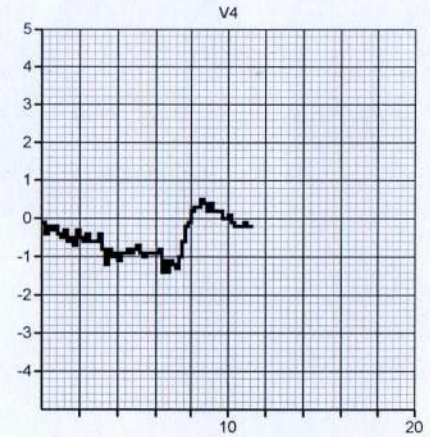
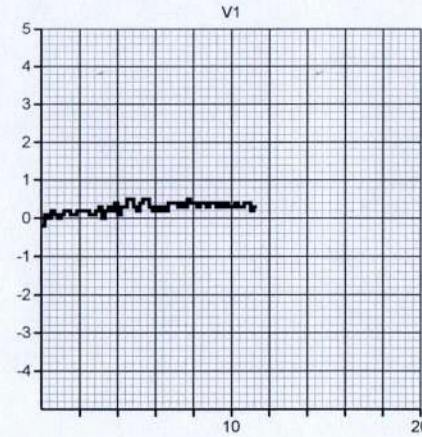
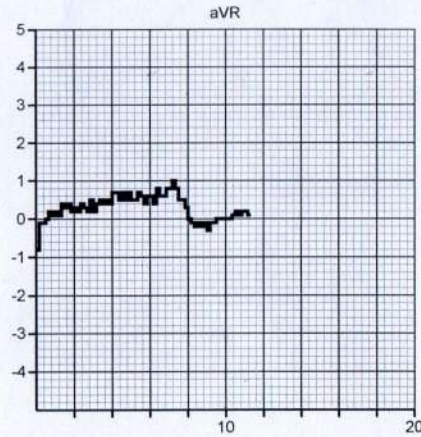
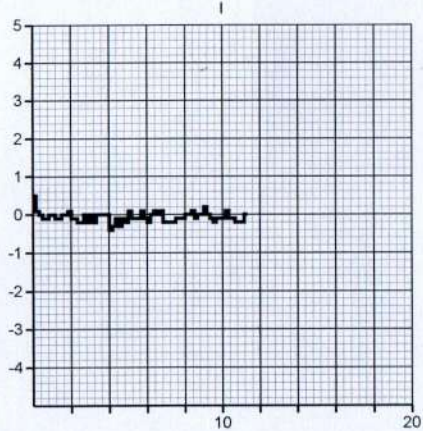

DR. MOHIL NAGAD
M.D. Medicine, D.M. Cardiology
Senior Consultant - Interventional Cardiology
Reg. No. G-22893
YASHVEEN HOSPITAL, NAVSARI

ST measurement based on J+60ms (mV/s)

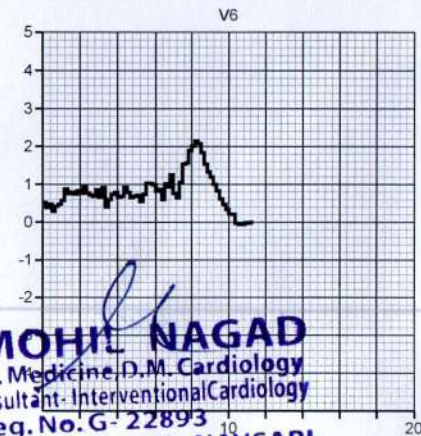
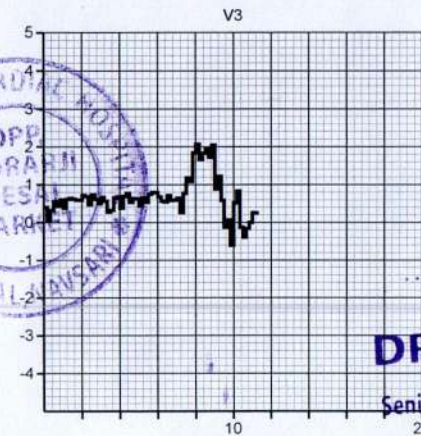
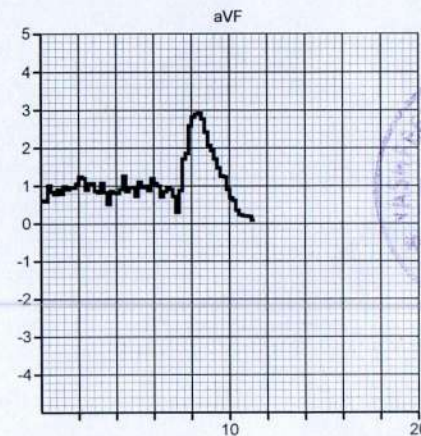
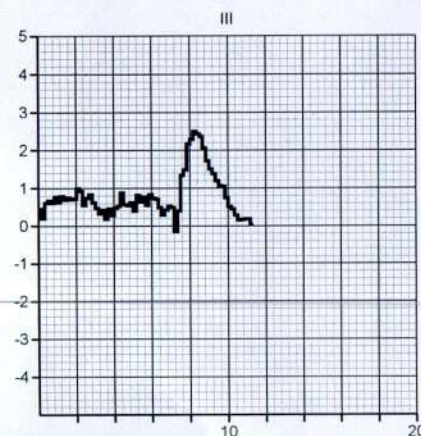
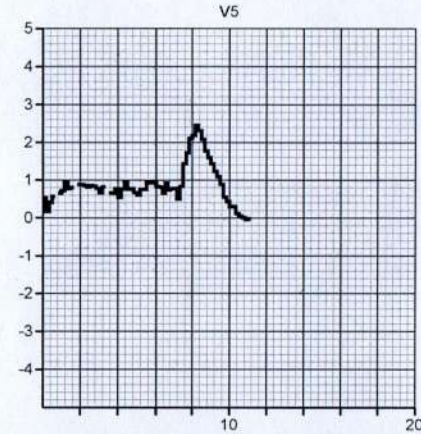
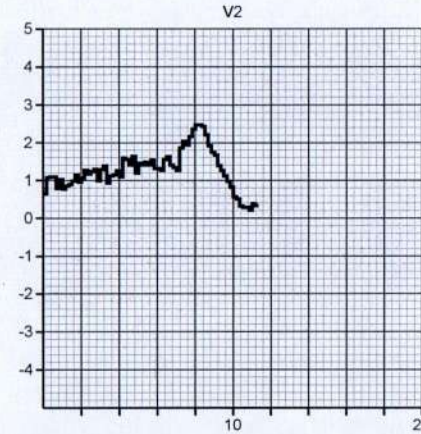
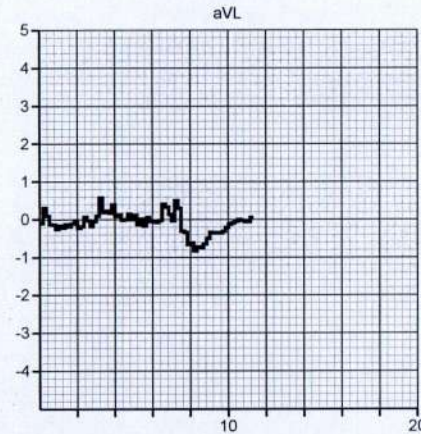
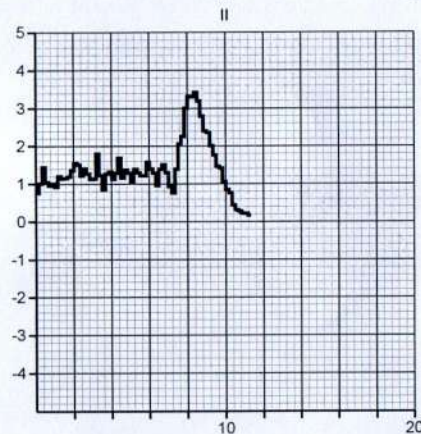
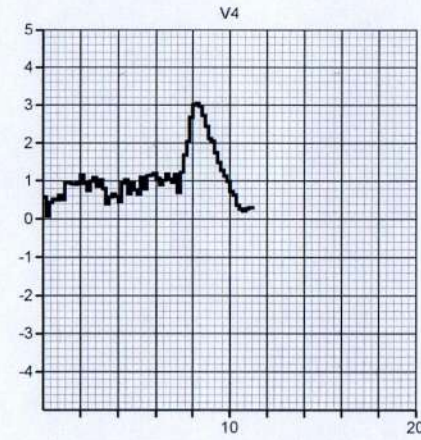
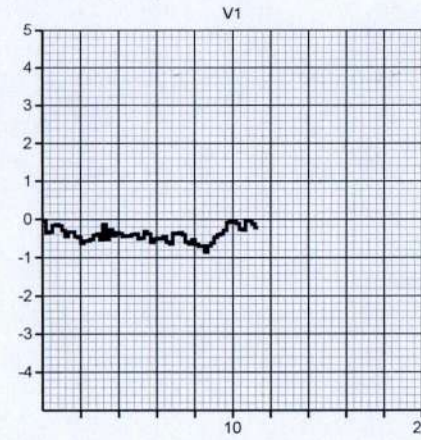
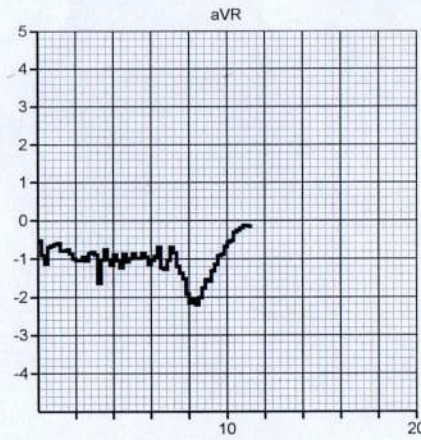
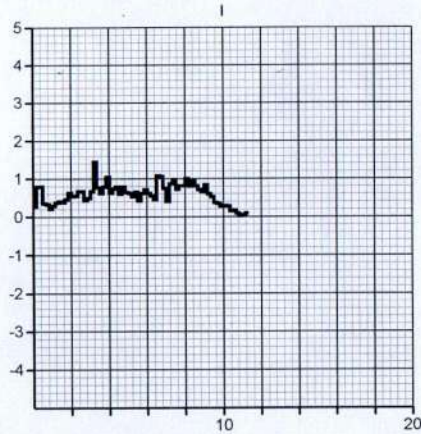

DR. MOHIL NAGAD
M.D. Medicine, D.M. Cardiology
Senior Consultant - Interventional Cardiology
Reg. No. G-22893
YASHFEEN HOSPITAL, NAVSARI

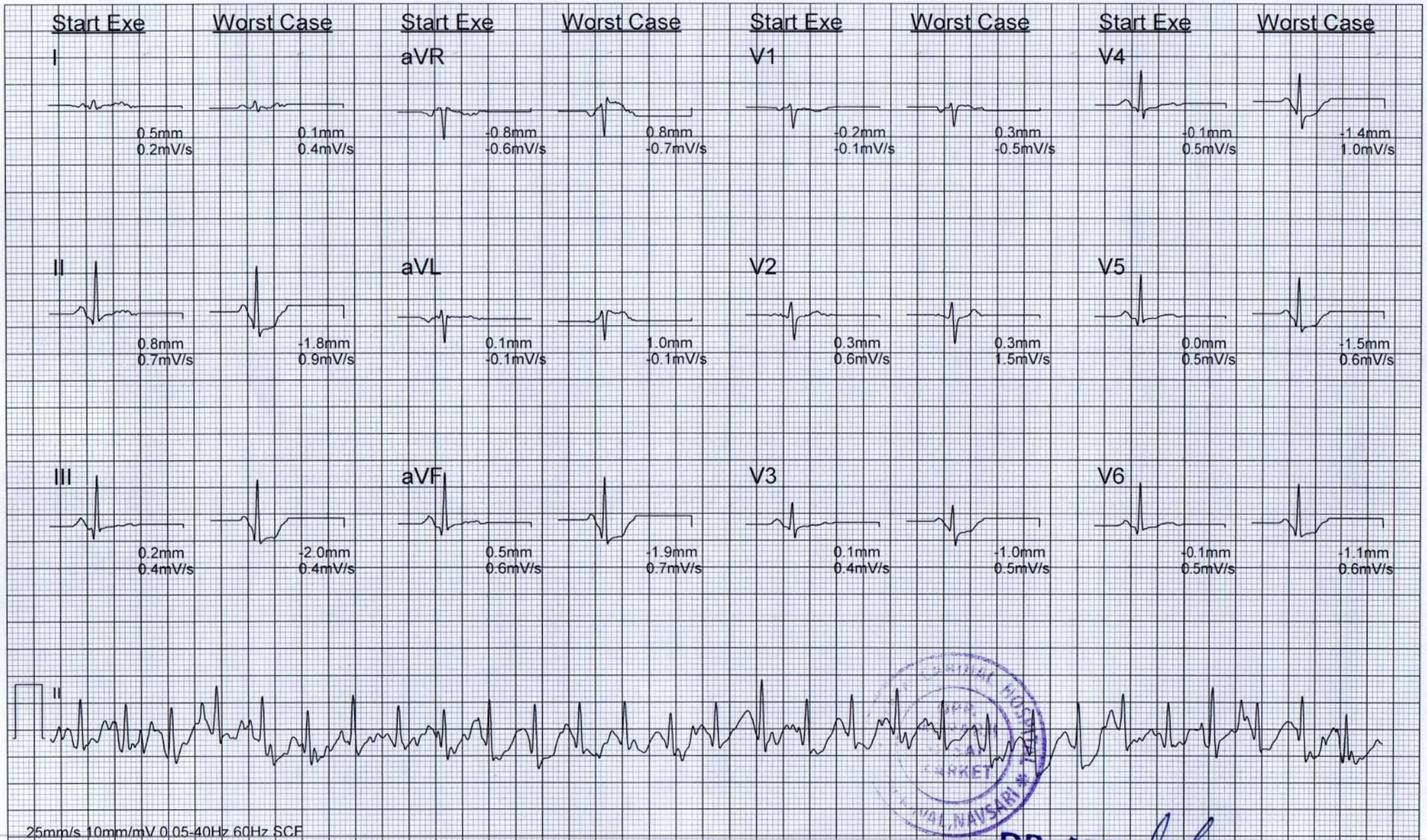

Worst Case Average

DR. MOHIL NAGAD
 M.D. Medicine, D.M. Cardiology
 Senior Consultant - Interventional Cardiology
 Reg. No. G- 22893
 YASHFEEN HOSPITAL, NAVSARI

BY MINUTE: ST measurement based on J+ 60 ms (mm)
 25mm/s 10mm/mV

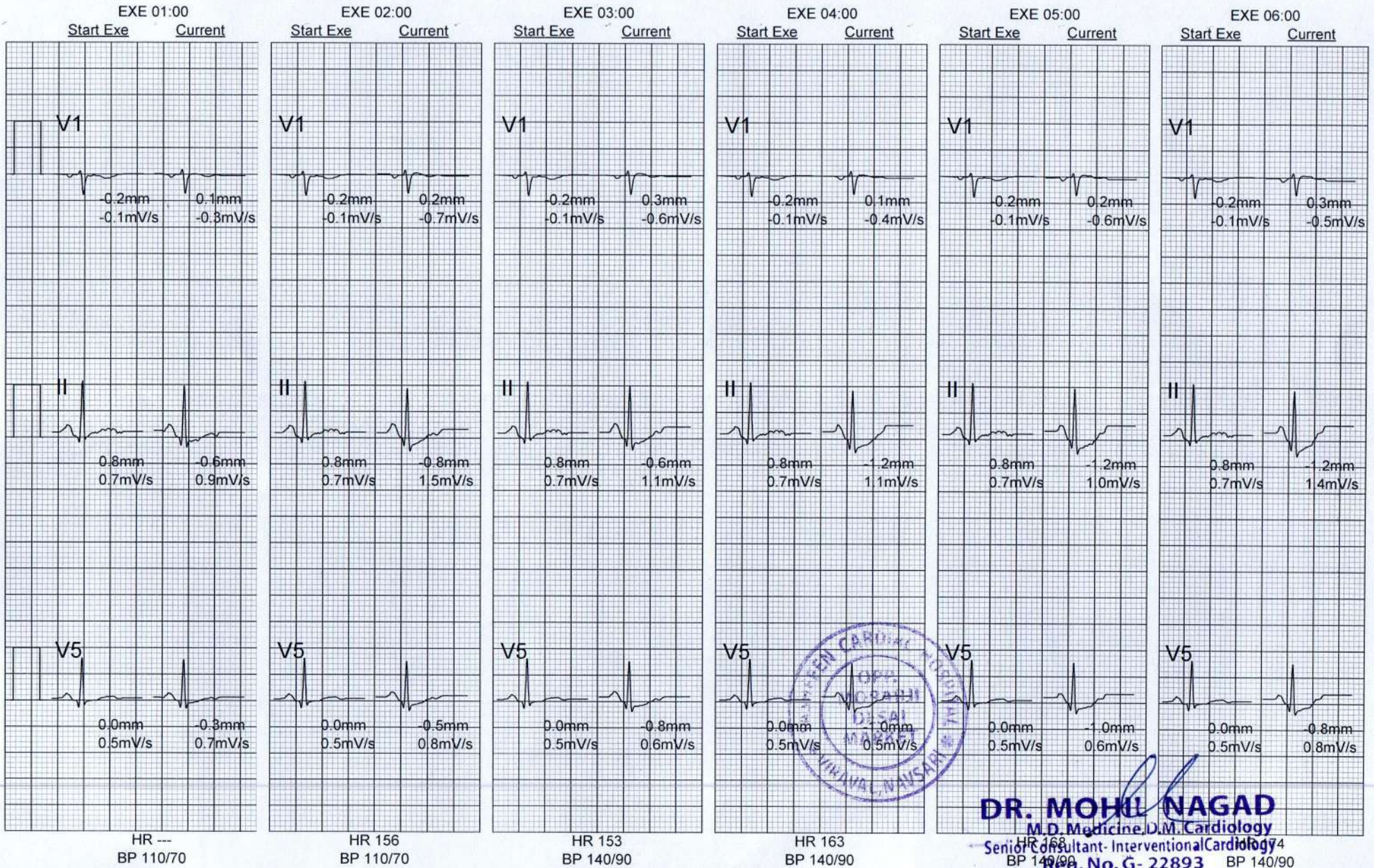

DR. MOHIL NAGAD
 M.D. Medicine, D.M. Cardiology
 Senior Consultant - Interventional Cardiology
 HR 168
 BP 140/90
 Reg. No. G- 22893
YASHFEEN HOSPITAL, NAVSARI

[...Average QRS By Minute continued]
25mm/s 10mm/mV

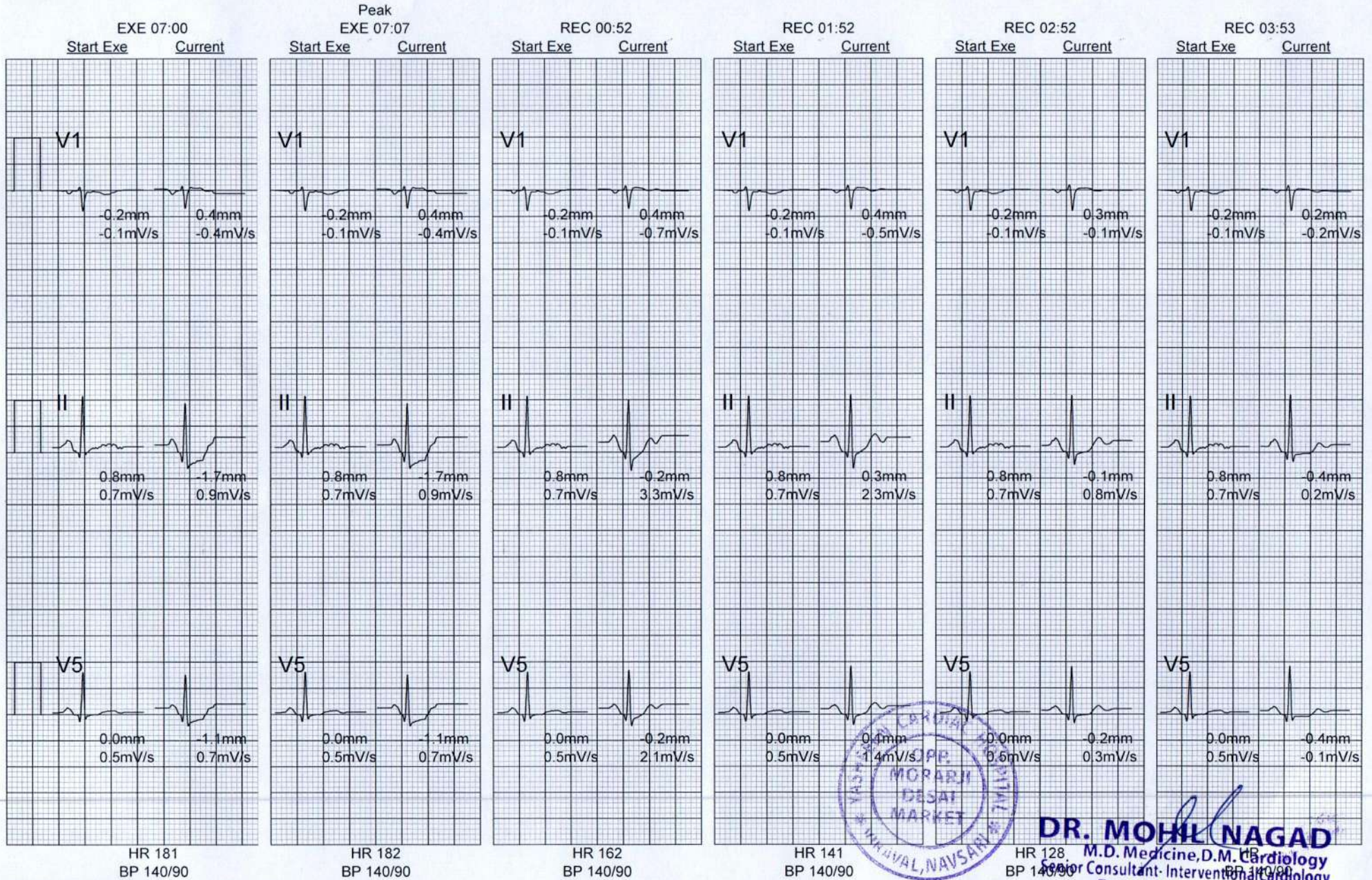

DR. MOHIL NAGAD
M.D. Medicine, D.M. Cardiology
Senior Consultant - Interventional Cardiology
Reg. No. G- 22893
YASHFEEN HOSPITAL, NAVSARI

[...Average QRS By Minute continued]
25mm/s 10mm/mV

REC 04:12

Start Exe Current

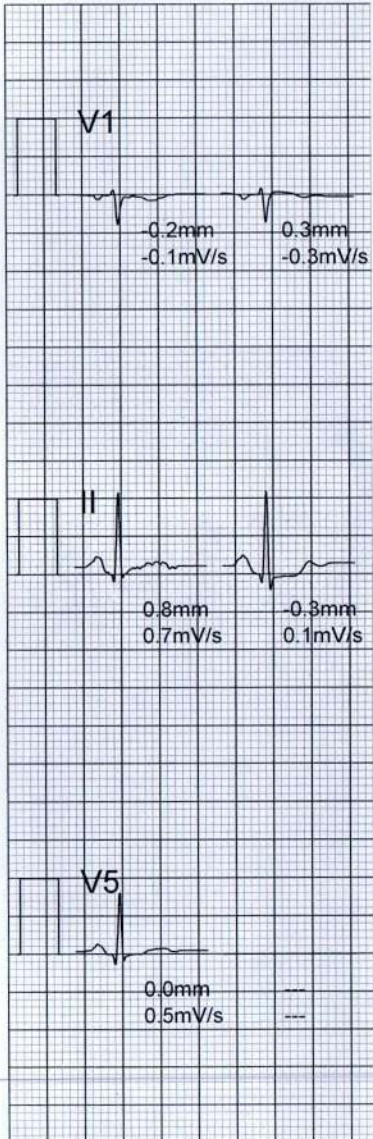

HR 123
BP 140/90



DR. MOHIL NAGAD
M.D. Medicine, D.M. Cardiology
Senior Consultant - Interventional Cardiology
Reg. No. G- 22893
YASHFEEN HOSPITAL, NAVSARI

DR. MOHIL NAGAD
M.D. Medicine, D.M. Cardiology
Senior Consultant - Interventional Cardiology
Reg. No. G- 22893
YASHFEEN HOSPITAL, NAVSARI

Summary

Exercise Time: 07:07
Leads with 100uV ST: II, III, aVL, aVF, V3, V4, V5, V6
PVCs: 41

Max Values

Speed: 5.5 km/h HR: 183 BPM 97% of MPPHR (188 bpm)
Grade: 14 % SBP: 140/90 mmHg
METs: 8.9 DBP: 140/90 mmHg
HR*BP: 23940 BPM * mmHg
ST/HR Index: 4.84 uV/bpm in II at 03:10

Max ST

ST elevation: 1.6 mm in V3 at 11:10
ST depression: -2 mm in III at 06:20

Max ST Changes

ST elevation change: 1.8 mm in V3 at 11:10
ST depression change: -1.9 mm in II at 07:10



MINUTE SUMMARY

ST measurement based on J+60ms

		Speed	Grade	HR	BP	METs	HR*BP	ST LEVEL (mm)											
		(km/h)	(%)	(BPM)	(mmHg)			I	II	III	aVR	aVL	aVF	V1	V2	V3	V4	V5	V6
BP	PRE-X	0.0	0.0	117	110/70	-	12870	-	-	-	-	-	-	-	-	-	-	-	-
Treadmill Started	PRE-X	1.6	0.0	118	-	-	-	0	0.3	0.2	-0.3	-0.1	0.3	0.1	0.3	0.1	0.2	0.2	0.2
Treadmill Stopped	PRE-X	0.0	0.0	119	-	-	-	0	0.3	0.2	-0.2	-0.2	0.3	0.2	0.3	0.1	0.3	0.3	0.2
Treadmill Started	PRE-X	1.6	0.0	125	-	-	-	-0.2	0	0.1	0	-0.2	0.1	0.2	0.3	0	0.1	0	0.2
	PRE-X	1.6	0.0	128	-	-	-	0.5	0.8	0.2	-0.8	0.1	0.5	-0.2	0.3	0.1	-0.1	0	-0.1
START EXE	EXE 00:00	2.7	10.0	130	-	-	-	0.5	0.8	0.2	-0.8	0.1	0.5	-0.2	0.3	0.1	-0.1	0	-0.1
	EXE 01:00	2.7	10.0	-	-	2.8	-	0	-0.6	-0.7	0.2	0.3	-0.7	0.1	0	-0.5	-0.5	-0.3	-0.5
	EXE 02:00	2.7	10.0	156	-	4.6	-	-0.1	-0.8	-0.7	0.3	0.3	-0.8	0.2	0.3	-0.5	-0.5	-0.5	-0.6
BP	EXE 02:06	2.7	10.0	156	140/90	4.6	21840	-0.1	-0.8	-0.7	0.3	0.3	-0.8	0.2	0.3	-0.5	-0.5	-0.5	-0.6
	EXE 03:00	4.0	12.0	153	-	4.7	-	0	-0.6	-0.7	0.2	0.3	-0.7	0.3	0.3	-0.5	-0.4	-0.8	-0.7
	EXE 04:00	4.0	12.0	163	-	6.5	-	-0.4	-1.2	-0.8	0.7	0.2	-1	0.1	-0.1	-1	-1.1	-1	-1.1
	EXE 05:00	4.0	12.0	168	-	7.1	-	0.1	-1.2	-1.3	0.5	0.6	-1.2	0.2	0.2	-0.8	-0.7	-1	-0.9
BP	EXE 05:19	4.0	12.0	171	140/90	7.1	23940	-0.1	-1.2	-1.1	0.5	0.4	-1.1	0.4	0.2	-0.7	-0.9	-0.9	-1
	EXE 06:00	5.5	14.0	174	-	7.1	-	-0.2	-1.2	-1	0.6	0.3	-1.1	0.3	0.3	-0.7	-0.9	-0.8	-1
	EXE 07:00	5.5	14.0	181	-	8.9	-	-0.2	-1.7	-1.5	0.8	0.6	-1.6	0.4	0.2	-0.8	-1.2	-1.1	-1
Peak	EXE 07:07	5.5	14.0	182	-	8.9	-	-0.2	-1.7	-1.5	0.8	0.6	-1.6	0.4	0.2	-0.8	-1.2	-1.1	-1
Treadmill Stopped	REC 00:18	0.0	0.0	181	-	8.3	-	-0.2	-1.5	-1.4	0.8	0.5	-1.5	0.4	0	-0.9	-1	-1.1	-1
	REC 00:52	0.0	0.0	162	-	7.1	-	0	-0.2	-0.2	0	0.1	-0.2	0.4	0.7	0.1	0.2	-0.2	-0.3
	REC 01:52	0.0	0.0	141	-	5.3	-	0.2	0.3	0.1	-0.3	0	0.2	0.4	0.6	0.5	0.4	0.1	0
	REC 02:52	0.0	0.0	128	-	3.5	-	-0.1	-0.1	0	0	-0.1	0	0.3	0.2	0.6	0.1	-0.2	-0.2
	REC 03:53	0.0	0.0	-	-	1.7	-	-0.2	-0.4	-0.2	0.2	0	-0.3	0.2	0.1	0.9	-0.2	-0.4	-0.4
END REC	REC 04:12	0.0	0.0	123	-	1.4	-	0	-0.3	-0.4	0.1	0.1	-0.4	0.3	0.2	1.6	-0.2	-	-0.3

DR. MOHL NAGAD
M.D. Medicine, D.M. Cardiology
Senior Consultant- Interventional Cardiology
Reg. No. G- 22893
YASHFEEN HOSPITAL, NAVSARI