

LETTER OF APPROVAL / RECOMMENDATION

To,

The Coordinator,
Mediwheel (Arcofemi Healthcare Limited)
Helpline number: 011- 41195959

Dear Sir / Madam,

Sub: Annual Health Checkup for the employees of Bank of Baroda

This is to inform you that the following employee wishes to avail the facility of Cashless Annual Health Checkup provided by you in terms of our agreement.

PARTICULARS	EMPLOYEE DETAILS
NAME	MR. PAGADALA SHIVA KRISHNA
EC NO.	114830
DESIGNATION	SINGLE WINDOW OPERATOR A
PLACE OF WORK	HYDERABAD,VIVEKANANDA NAGAR
BIRTHDATE	10-06-1991
PROPOSED DATE OF HEALTH CHECKUP	26-03-2023
BOOKING REFERENCE NO.	22M114830100052654E

This letter of approval / recommendation is valid if submitted along with copy of the Bank of Baroda employee id card. This approval is valid from **24-03-2023** till **31-03-2023** The list of medical tests to be conducted is provided in the annexure to this letter. Please note that the said health checkup is a **cashless facility** as per our tie up arrangement. We request you to attend to the health checkup requirement of our employee and accord your top priority and best resources in this regard. The EC Number and the booking reference number as given in the above table shall be mentioned in the invoice, invariably.

We solicit your co-operation in this regard.

Yours faithfully,

Sd/-

Chief General Manager
HRM Department
Bank of Baroda

(Note: This is a computer generated letter. No Signature required. For any clarification, please contact Mediwheel (Arcofemi Healthcare Limited))



बैंक ऑफ़ बड़ौदा
Bank of Baroda

नाम
Name

पी.शिवा कृष्ण
P. Shiva Krishna

E.C. No.

114830

जारीकर्ता प्राधिकारी
Issuing Authority



धारक के हस्ताक्षर
Signature of Holder

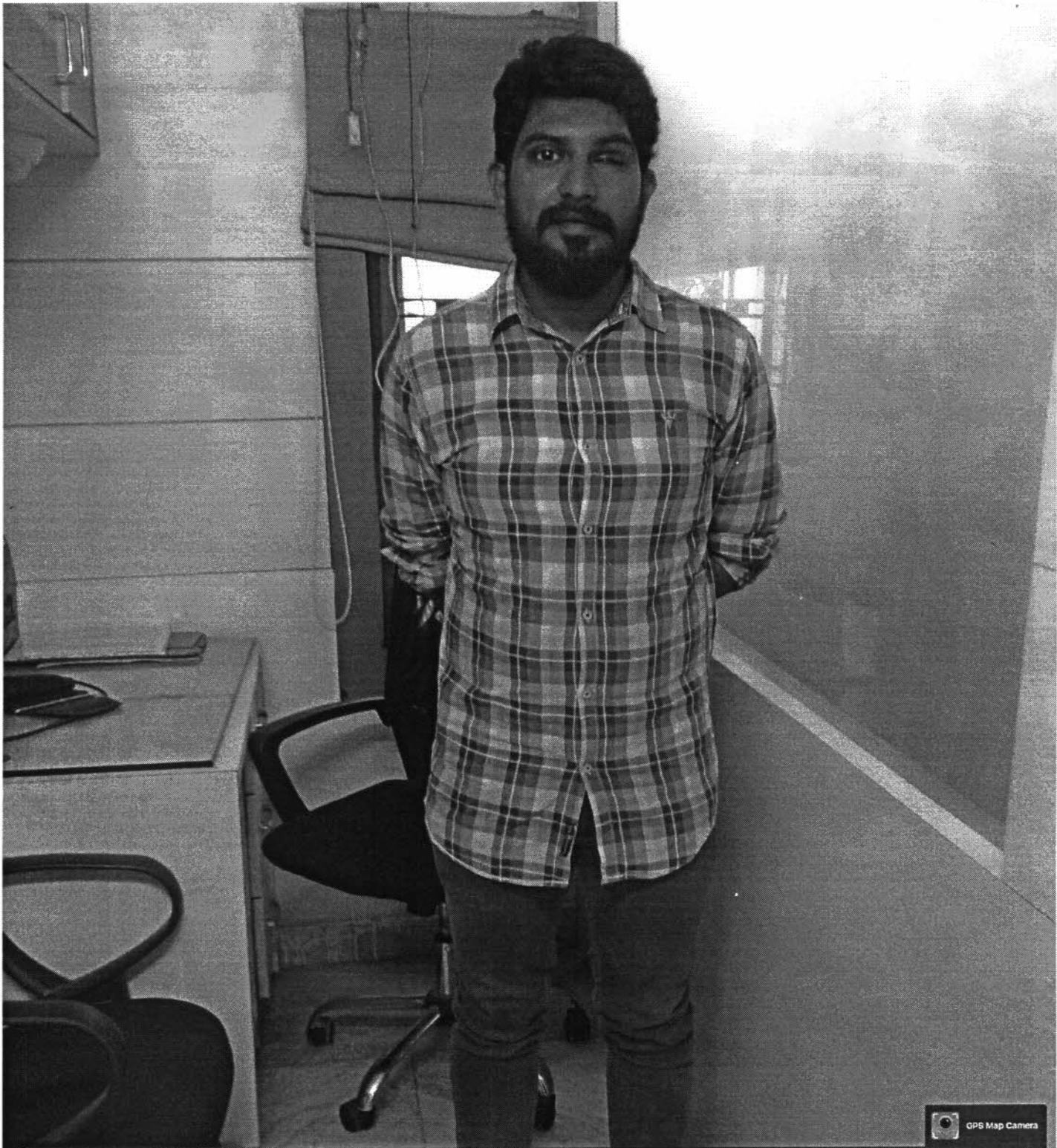

GPS Map Camera



Hyderabad, Telangana, India

LIG-384, K P H B Phase 1, Kukatpally, Hyderabad, Telangana
500072, India

Lat 17.492779°

Long 78.398068°

26/03/23 09:05 AM GMT +05:30



Name : MR. PAGADALA SHIVA KRISHNA
Age /Sex : 31 Y / M
Ref. By : BANK OF BARODA (MW)

Reg. No : O23-3715
Registration Date : 26-03-2023
Alt ID :

X-RAY CHEST PA VIEW

- Hilar regions are normal.
- Both C P angles are free.
- Domes of diaphragms are normal.
- Bony cage is normal
- Cardio thoracic ratio is normal.
- Lung - clear. No Evidence of any Signs of active Tuberculosis

IMPRESSION :

**** NORMAL STUDY**

Dr. Ravu Krishna
Consultant Radiologist



Name : MR. PAGADALA SHIVA KRISHNA
Age /Sex : 31 Y / M
Ref. By : BANK OF BARODA (MW)

Reg. No : O23-3715
Registration Date : 26-03-2023
Alt ID :

Investigation

Result

Normal Ranges

HAEMOGRAM

Investigation

Result

Normal Range

Haemoglobin	15.8 gm%	Male : 14.0 - 18.0-gm % Female : 11.5 - 16.0 gm % Children : 12 - 14 gm%
R B C mil/cmm	5.2 mil/cmm	Male : 4.5 - 6.5 mil/cmm Female : 4.0 - 5.5 mil/cmm
Packed Cell volume (PCV)	48 %	Male : 40 - 54 % Female : 36 - 49 %
MCV	89 Cubic microns	76 - 96 Cubic microns
MCH	30 Picograms	27- 32 Picograms
MCHC	34 gm%	30 - 36 gm%
WBC (Total)	8,100 cells/cmm	4,000 - 11,000 cells/cmm

DIFFERENTIAL COUNT

Neutrophils (Polymorphs)	68 %	Adults : 40 - 75 % Children : 36- 50 %
Lymphocytes	27 %	Adults : 20 - 40 % Children : 36- 50 %
Eosinophils	03 %	1 - 6 %
Monocytes	02 %	2 - 10 %
Basophils	00 %	00 - 01 %
Platelet count	3,02,000 cells/cmm	1,50,000 - 4,00,000 cells/cmm
ESR 1st Hour	02 mm/hour	Male : 0 - 10 mm / hour Female : 0 - 14 mm / hour
Reticulocyte count	0.9 %	0.5 - 1.0 %

PERIPHERAL SMEAR EXAMINATION

RBC's Morphology	Normocytic / Normochromic
WBC	With in normal limits
Plateletes	Adequate
Abnormal Cells	Nil

Method : Automated Cellcounter&Microscopy

Dr Rajani Gutha, PhD
Chief Biochemist

* End of Report *
Verified by

Dr S Ramadevi, MD
Consultant Pathologist



Name : MR. PAGADALA SHIVA KRISHNA
Age /Sex : 31 Y / M
Ref. By : BANK OF BARODA (MW)

Reg. No : 023-3715
Registration Date : 26-03-2023
Alt ID :

Investigation

Result

Normal Ranges

Investigation

Result

Blood Group

"AB"

Rh Typing (Anti-D)

POSITIVE

Dr Rajani Gutha, PhD
Chief Biochemist

* End of Report *

Verified by

Dr S Ramadevi, MD
Consultant Pathologist



Name : MR. PAGADALA SHIVA KRISHNA
Age /Sex : 31 Y / M
Ref. By : BANK OF BARODA (MW)

Reg. No : 023-3715
Registration Date : 26-03-2023
Alt ID :

Investigation

Result

Reference Range

Fasting Plasma Glucose *
Blood Sugar
Method GOD-POD

86 mg/dl

70 - 110 mg/dl

Post Prandial Glucose *
(Blood Sugar)
Method GOD-POD

101 mg/dl

70 - 160 mg/dl

* End of Report *

Dr Rajini G, Phd
Chief Biochemist

Verified by

Dr S Ramadevi MD
Consultant Pathologist



Name : MR. PAGADALA SHIVA KRISHNA
Age /Sex : 31 Y /M
Ref. By : BANK OF BARODA (MW)

Reg. No : O23-3715
Registration Date : 26-03-2023
Alt ID :

Investigation

Result

Reference Range

Blood Urea *
Method GLDH

21 mg/dl

10 - 50 mg/dl

Blood Urea Nitrogen *
Calculated

9.8 mg/dl

6 - 25.5 mg/dl

Serum Creatinine *
Method Enzymatic

1.0 mg/dl

Male : 0.7 - 1.3 mg/dl
Female : 0.6 - 1.1 mg/dl
New Born 1 - 4 days : 0.3 - 1.0 mg/dl
Infant (upto 1year) : 0.2 - 0.4 mg/dl
Children : 0.3 - 0.7 mg/dl

Serum Uric Acid *
Method:Uricase POD

8.6 mg/dl

Male : 3.5 - 7.2 mg/dl
Female : 2.6 - 6.0 mg/dl

* End of Report *

Dr Rajini G, PhD
Chief Biochemist

Verified by

Dr S Ramadevi MD
Consultant Pathologist



Name : MR. PAGADALA SHIVA KRISHNA
Age /Sex : 31 Y / M
Ref. By : BANK OF BARODA (MW)

Reg. No : O23-3715
Registration Date : 26-03-2023
Alt ID :

Investigation

Result

Reference Range

Lipid Profile

Total Cholesterol *
Method CHOD-POD

99 mg/dL

Normal : < 200 mg/dL
Borderline High : 200 - 239 mg/dL
High : > 240 mg/dL

Serum Triglycerides *
Method GPO - POD

360 mg/dL

Normal : < 150 mg/dL
Borderline High : 150 - 199 mg/dL
High : 200 - 499 mg/dL
Very High : =/> 500 mg/dL

H D L Cholesterol *
Method Direct CHOD-PAD

28 mg/dL

Low : < 40
High : > 60

L D L Cholesterol *
Method Calculated

-1 mg/dL

Optimal : < 100

Borderline High : 130 - 159
High : 160 - 189
Very High : =/> 190

V L D L Cholesterol *
Method Calculated

72 mg/dL

10 - 30 mg/dL

TC / HDL Cholesterol Ratio *
Method Calculated

3.54 Ratio

3.0 - 5.0 Ratio

LDL / HDL Ratio *
Method Calculated

-0.04 Ratio

1.5 - 3.5 Ratio

* End of Report *

Dr Rajini G, PhD
Chief Biochemist

Verified by

Dr S Ramadevi MD
Consultant Pathologist



Name : MR. PAGADALA SHIVA KRISHNA
Age /Sex : 31 Y / M
Ref. By : BANK OF BARODA (MW)

Reg. No : O23-3715
Registration Date : 26-03-2023
Alt ID :

Investigation	Result	Reference Range
Liver Function Tests		
Total Bilirubin (Method: Walter &Gerarde)	: 0.59 mg/dl	0.3 - 1.2 mg/dl
Direct Bilirubin (Conjugated) (Method: Walter &Gerarde)	: 0.23 mg/dl	0.0 - 0.2 mg/dl
Indirect Bilirubin (Unconjugated)	: 0.36 mg/dl	
Alkaline Phosphatase (Method: GSCC)	: 49 U/L	Male : 53 - 128 U/L Female : 42 - 98 U/L Children : 54 - 369 U/L
SGPT (Method: IFCC)	: 19 IU/L	UP TO 55 IU/L
SGOT (Method: IFCC)	: 33 IU/L	UP TO 55 IU/L
Total Proteins (Method: Biuret)	: 6.4 gm/dl	6.0 - 8.3 gm/dl
Albumin (Method: BCG)	: 4.2 gm/dl	3.5 - 5.2 gm/dl
Globulin (Method: Calculated)	: 2.2 gm/dl	
A/G Ratio	1.91	
Gamma GT IFCC Method	26 U/L	Male : 10 - 50 U/L Female : 7 - 35 U/L
Lab Incharge		

* End of Report *

[Signature]
Verified by

[Signature]
Dr S Ramadevi MD
Consultant Pathologist

[Signature]
Dr Rajini G, PhD
Chief Biochemist



Name : MR. PAGADALA SHIVA KRISHNA
Age /Sex : 31 Y / M
Ref. By : BANK OF BARODA (MW)

Reg. No : 023-3715
Registration Date : 26-03-2023
Alt ID :

<u>Investigation</u>	<u>Result</u>	<u>Normal Ranges</u>
Trilodothyronine Total (TT3)	115 ng/mL	60-200 ng/mL
Thyroxine - Total (TT4)	7.5 mg/dL	4.5-12 mg/dL
Thyroid Stimulating Hormone(TSH) Method: C.L.I.A	1.99 μ IU/ml	0.3-5.5 μ IU/ml

Interpretation

Primary malfunction of the thyroid gland may result in excessive (hyper) or below normal (hypo) release of T3 or T4. In addition, as thyroid function is directly affected by TSH. Diagnostically, T3 concentration is more sensitive to certain thyroid conditions than T4. While T4 levels are a sensitive (and superior) indicator of hypothyroidism, T3 blood levels better define hyperthyroidism. Because T3 concentration in serum changes faster and more markedly than T4, the T3 level is also an excellent indicator of the ability of the thyroid to respond to both stimulatory and suppressive tests. Under conditions of strong thyroid stimulation, the T3 level offers a good.

It is especially useful in the differential diagnosis of primary (thyroid) from secondary (pituitary) and tertiary (hypothalamus) hypothyroidism. In primary hypothyroidism, TSH levels are significantly elevated, while in secondary and tertiary hypothyroidism, TSH levels are low.

Dr Rajani Gutha, PhD
Chief Biochemist

*** End of Report ***

Verified by

Dr S Ramadevi, MD
Consultant Pathologist



Name : MR. PAGADALA SHIVA KRISHNA
Age /Sex : 31 Y / M
Ref. By : BANK OF BARODA (MW)

Reg. No : O23-3715
Registration Date : 26-03-2023
Alt ID :

<u>Investigation</u>	<u>Result</u>	<u>Normal Ranges</u>
Trilodothyronine Total (TT3)	1.15 ng/mL	60-200 ng/mL
Thyroxine - Total (TT4)	7.5 mg/dL	4.5-12 mg/dL
Thyroid Stimulating Hormone(TSH) Method: C.L.I.A	1.99 μ IU/ml	0.3-5.5 μ IU/ml

Interpretation

Primary malfunction of the thyroid gland may result in excessive (hyper) or below normal (hypo) release of T3 or T4. In addition, as thyroid function is directly affected by TSH. Diagnostically, T3 concentration is more sensitive to certain thyroid conditions than T4. While T4 levels are a sensitive (and superior) indicator of hypothyroidism, T3 blood levels better define hyperthyroidism. Because T3 concentration in serum changes faster and more markedly than T4, the T3 level is also an excellent indicator of the ability of the thyroid to respond to both stimulatory and suppressive tests. Under conditions of strong thyroid stimulation, the T3 level offers a good.

It is especially useful in the differential diagnosis of primary (thyroid) from secondary (pituitary) and tertiary (hypothalamus) hypothyroidism. In primary hypothyroidism, TSH levels are significantly elevated, while in secondary and tertiary hypothyroidism, TSH levels are low.

Dr Rajani Gutha, PhD
Chief Biochemist

* End of Report *
Verified by 

Dr S Ramadevi, MD
Consultant Pathologist



Name : MR. PAGADALA SHIVA KRISHNA
Age /Sex : 31 Y / M
Ref. By : BANK OF BARODA (MW)

Reg. No : O23-3715
Registration Date : 26-03-2023
Alt ID :

Investigation

Result

Normal Ranges

Prostatic Specific Antigen(PSA)

0.12 ng/ml

Upto 4.0 ng/ml

Most men with an elevated PSA level turn out not to have prostate cancer; only about 25 percent of men who have a prostate biopsy due to an elevated PSA level actually have prostate cancer.

A single elevated PSA measurement in a patient who has a history of prostate cancer does not always mean that the cancer has come back. A man who has been treated for prostate cancer should discuss an elevated PSA level with his doctor. The doctor may recommended repeating the PSA test or performing other test to check for evidence of a recurrence. The doctor may look for a trend of rising PSA level over time rather than a single elevated PSA level.

Dr Rajani Gutha, PhD
Chief Biochemist

* End of Report *

Verified by

Dr S Ramadevi, MD
Consultant Pathologist



Name : MR. PAGADALA SHIVA KRISHNA
Age /Sex : 31 Y / M
Ref. By : BANK OF BARODA (MW)

Reg. No : O23-3715
Registration Date : 26-03-2023
Alt ID :

Investigation

Result

Reference Range

% HbA1c (Glycosylated Haemoglobin)
(Method: HPLC-NGSP Certified)

5.0 %

< 6.0 : Pre Diabetic
6-7 : Good Control
7-8 : Weak Control
> 8.0 : Poor Control

Intpretation :

HbA1c is an indicator of glycemic control. HbA1c represents average glycemia over the past six to eight weeks. Glycation of hemoglobin occurs over the entire 120 day life span of the red blood cell, but within this 120 days. Recent glycemia has the largest influence on the HbA1c value. Clinical studies suggest that a patient in stable control will have 50% of their HbA1c formed in the month before sampling, 25% in the month before that, and the remaining 25% in months two to four.

Mean Plasma Glucose mg/dl = (HbA1c x 35.6) - 77.3)

Correlation between HbA1c and Mean Plasma Glucose (MPG) is not "perfect" but rather only .81 (1.0 would be a straight line, which has "perfect" correlation...) This means that to predict or estimate average glucose from Hb-A1c or vice-versa is not "perfect" but gives a good working ballpark estimate. Afternoon and evening results correlate more closely to HbA1c than morning results, perhaps because morning fasting glucose levels vary much more than daytime glucose levels, which are easier to predict and control.

* End of Report *

Dr Rajini G, PhD
Chief Biochemist

Verified by

Dr S Ramadevi MD
Consultant Pathologist



Name : MR. PAGADALA SHIVA KRISHNA
Age /Sex : 31 Y / M
Ref. By : BANK OF BARODA (MW)

Reg. No : 023-3715
Registration Date : 26-03-2023
Alt ID :

Investigation

Result

Complete Urine Examination

Investigation

Result

PHYSICAL EXAMINATION

Colour : Pale Yellow
Apperance : Clear
Reaction : Acidic
Specific Gravity : 1.025

CHEMICAL EXAMINATION

Albumin : Nil
Glucose : Nil

MICROSCOPIC EXAMINATION

Pus Cells : 1 - 2 /HPF
Epithelial Cells : 2 - 3 /HPF
RBC : Nil /HPF
Crystals : Nil
Casts : Nil
Bacteria : Nil
Others : Nil

* End of report *

Verified by

Dr Rajani Gutha
Chief Biochemist

D RS Ramadevi, MD
Consultant Pathologist

10mm/mV



TO BE CORRELATED CLINICALLY

Vent. Rate(BPM) : 52 ✓
 PR Int.(ms) : 165
 P/QRS/T Int.(ms) : 120 88 190
 QT/QTc Int.(ms) : 392 369
 P/QRS/T Axis(Deg.) : 38 33 67
 RV1/SV5 Amp.(mV) : 0.08 0.00
 RV5/SV1 Amp.(mV) : 0.71 0.97

<ECG Analysis Result>

801 Sinus Bradycardia
 803 Sinus Arrhythmia
 *** Borderline Abnormal ECG ***

NS R
 Sinus brady
 Cardia

V2.33

Technician :

Dr. V. HARIRAM
 MD,DM(Card)

Note: Unconfirmed Report Need to

HARI'S HEART CLINIC
 1st Floor, MIC-321, 4th Road,
 KPHB, Hyderabad-72. Ph.: 9800203911

ST LEVEL(mV)

I	II	III	aVR	aVL	aVF
+0.05	+0.02	-0.01	-0.03	+0.02	+0.00
V1	V2	V3	V4	V5	V6
+0.03	+0.20	+0.08	+0.03	+0.02	+0.01

023-3715 M / 31 Y
 MR. PAGADALA SHIVA KRISHN



Aditya Diagnostics 26-03-2023

<FFG

> 000000000000 F 9Y

/ cm/Kg



Name : MR. PAGADALA SHIVA KRISHNA
Age /Sex : 31 Y / M
Ref. By : BANK OF BARODA (MW)

Reg. No : O23-3715
Registration Date : 26-03-2023
Alt ID :

Ultrasound Scan Abdomen

Liver Size (150 mm), Shape, contour normal with Increased echotexture .
No localized or diffused mass lesions are seen. Intrahepatic vascular system, Portal vein,
C.B.D and biliary radicals are normal

Gall Bladder Contracted.

Spleen Size : 97 mm, Shape and echotexture normal, No abnormal calcifications seen.

Pancreas Head, body and tail echotexture are normal. Pancreatic duct normal. No mass or cystic
lesions seen. No calcifications are seen.

Kidneys Right kidney Measures : 94 X 50 mm
Left kidney Measures : 109 X 54 mm
Peri renal areas normal, Renal capsule normal, Cortical thickness,
Cortical echopattern and corticomedullary differentiation are normal.
Pelvicalyceal system normal. No calculus or no mass lesions are seen.

Urinary Bladder Well distended, Normal wall thickness. No evidence of calculi. No focal lesions.

Prostate Size , Echotexture normal. No calcification seen.
Volume - 17 cc.

Others Aorta and IVC are normal. No lymphadenopathy. No ascitis.

Impression - Grade - I fatty liver.

Advice - Clinically correlation.

Dr. Azam
Radiologist

31 Yrs / Male
74 Kg / 168 Cms
26-Mar-2023 10:49:19 AM

Protocol : BRUCE

Medication : NO
Ref:By : BANK OF BARODA

Objective :
History : NO

Stage	StageTime (Min:Sec)	PhaseTime (Min:Sec)	Speed (mph)	Grade (%)	METS	H.R. (bpm)	B.P. (mmHg)	R.P.P. x100	PVC	Comments
Supine					1.0	107	120/70	128	-	
Standing					1.0	105	120/70	125	-	
HV					1.0	105	120/70	125	-	
ExStart					1.0	110	120/70	132	-	
Stage 1	3:00	3:01	1.7	10.0	4.7	121	130/80	157	-	
Stage 2	3:00	6:01	2.5	12.0	7.1	140	140/90	196	-	
Stage 3	3:00	9:01	3.4	14.0	10.2	164	140/90	229	-	
PeakEx	0:04	9:05	4.2	16.0	10.3	164	140/90	229	-	
Recovery	1:00		1.1	0.0	4.3	141	150/100	211	-	
Recovery	2:00		1.1	0.0	1.0	124	140/90	173	-	
Recovery	3:00		1.1	0.0	1.0	122	130/80	158	-	
Recovery	3:13		0.0	0.0	1.0	123	120/70	147	-	

Findings :

Exercise Time : 09:05
Max HR Attained : 164 bpm 87% of Target 189
Max BP : 140/90 (mmHg)
Max WorkLoad attained : 10.3 (Good Effort Tolerance)

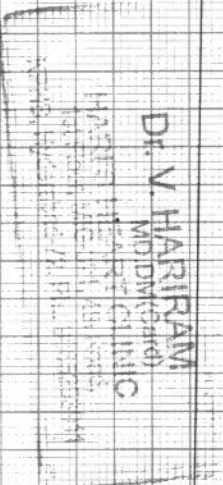

TMTIS Negative FOR
INDUCIBLE ISCHEMIA

Advice/Comments:

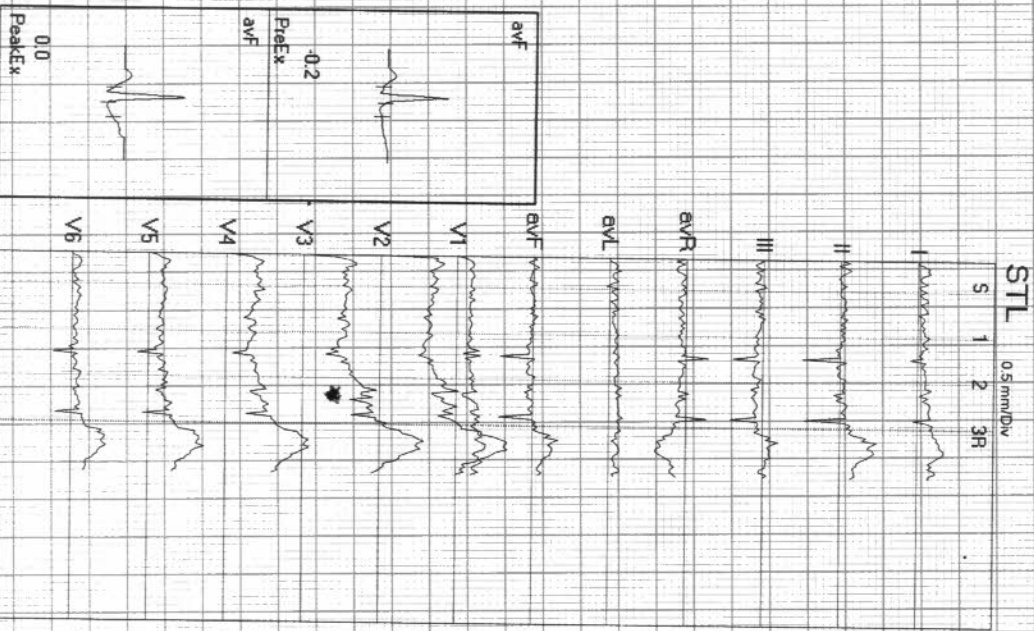

ADITYA DIAGNOSTIC & RESEARCH LABORATORIES

MIG 256-258, S R TOWERS, ROAD NO 4, REMEDY LINE KPHB, HYD TS.

0233715 / MR SIVA KRISHNA PAGADARA, 408 bpm

31 Yrs / Male

74 Kg / 168 Cm/

Date: 26-Mar-2023 10:49:19 AM

Tgt HR: 57% of 189

Speed: 11.0 mph,

Grade: 0.0%

Linked Medians Report

Ex Time 01:06

BLC: Off

Notch: On

(0.05-100)Hz

SUPINE

1.0 Cm/mV

25 mm/Sec.

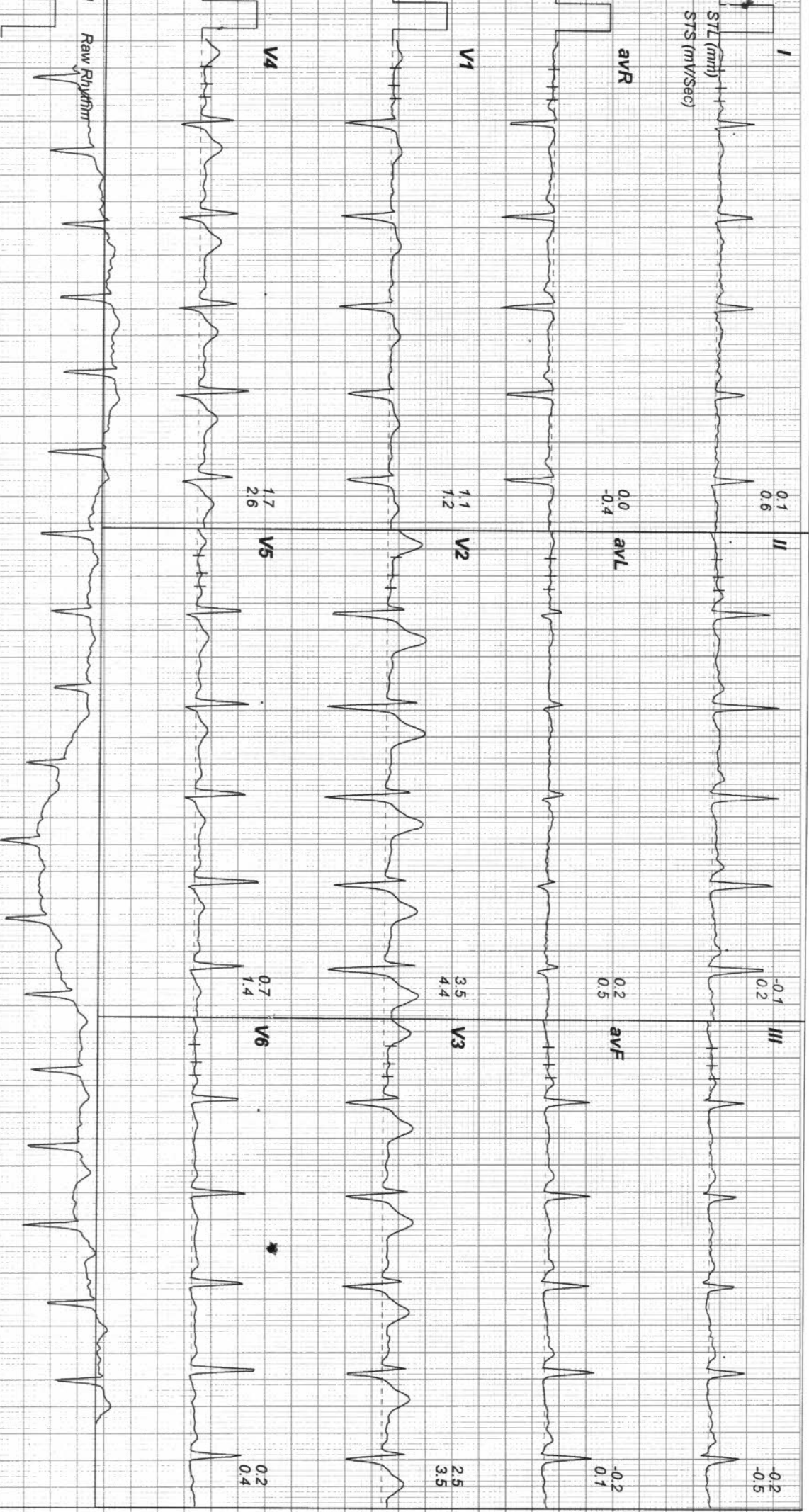

ADITYA DIAGNOSTIC & RESEARCH LABORATORIES

MIG 256-258, S R TOWERS, ROAD NO 4, REMEDY LINE KPHB, HYD TS.

0233715 / MR SIVA KRISHNA PAGADAR
31 Yrs / Male
74 Kg / 168 Cm/
Date: 26-Mar-2023 10:49:19 AM

Tgt HR: 56% of 189
Speed: 11.0 mph,
Grade: 0.0%

Linked Medians Report
(0.05-100)Hz

Ex Time 01:34
BLC: Off
Notch: On

STANDING
1.0 Cm/mV
25 mm/Sec.

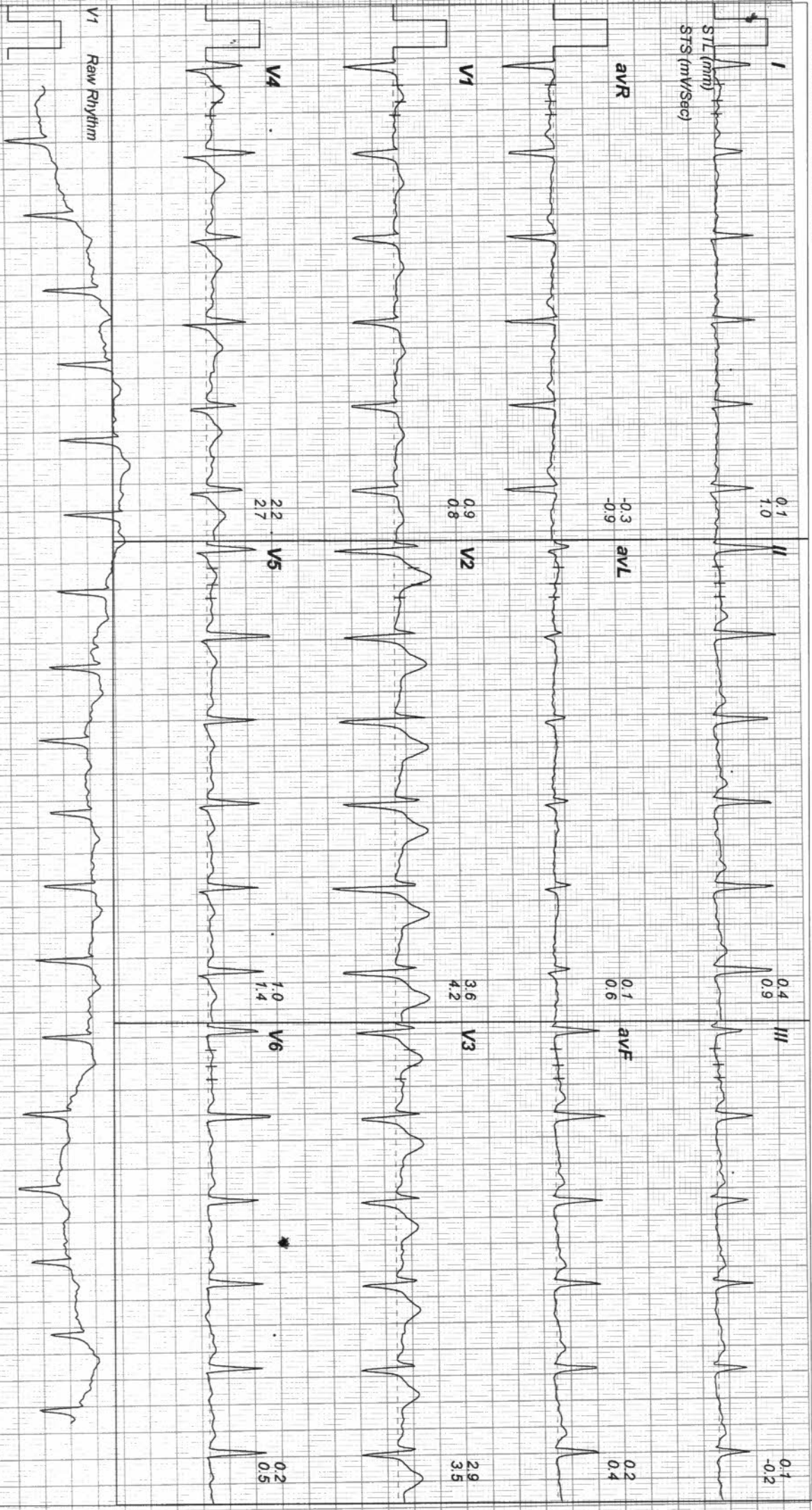

ADITYA DIAGNOSTIC & RESEARCH LABORATORIES

MIG 256-258, S R TOWERS, ROAD NO 4, REMEDY LINE KPHB, HYD TS.

0233715 / MR SIVA KRISHNA PAGADAR

31 Yrs / Male

74 Kg / 168 Cm /

Date: 26-Mar-2023 10:49:19 AM

Linked Medians Report

Tgt HR: 55% of 189

Speed: 11.0 mph,

Grade: 0.0%

(0.05-100)Hz

Ex Time 01:59

BLC: Off

Notch: On

HV
1.0 Cm/mV
25 mm/Sec.

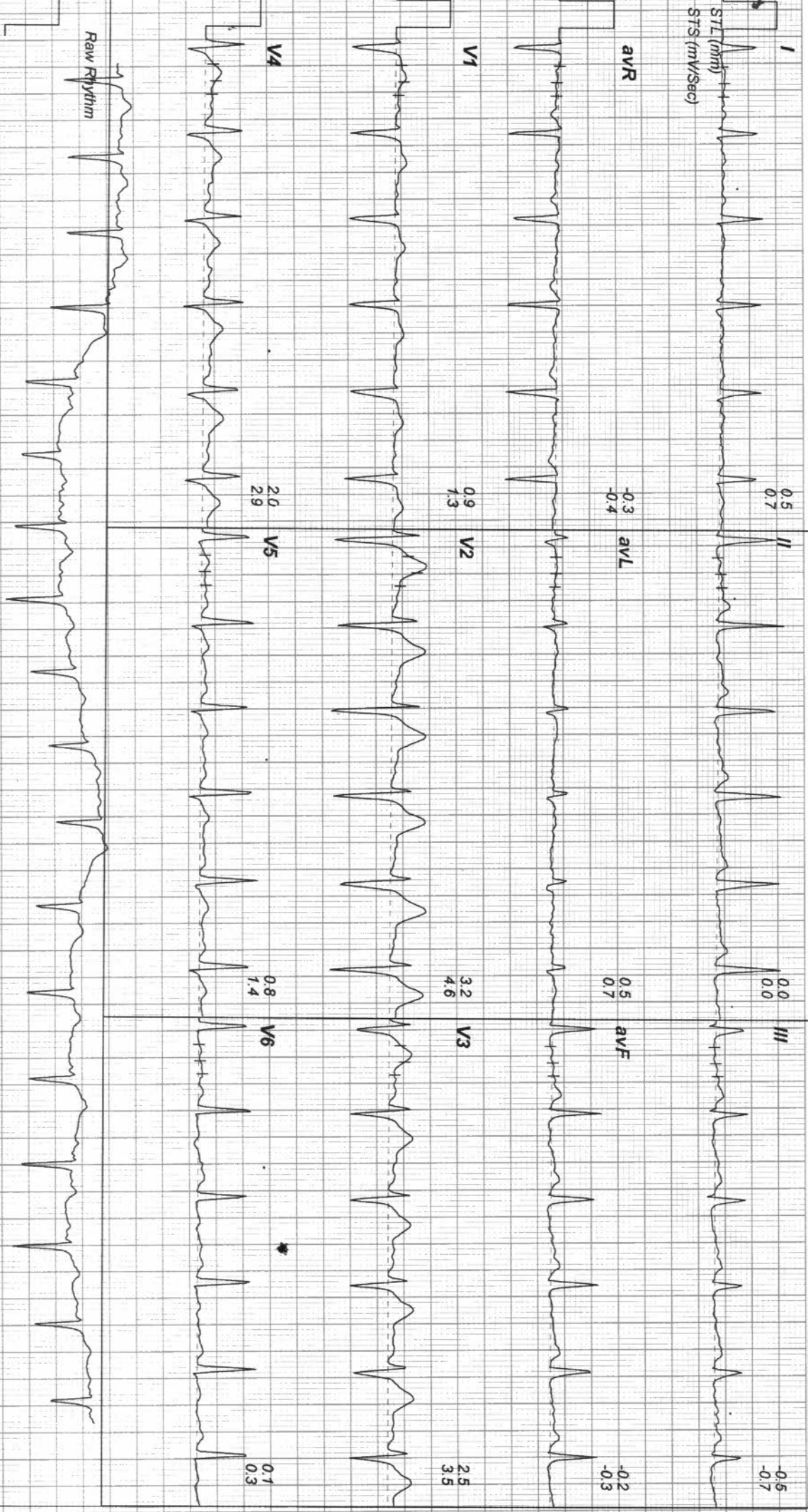

ADITYA DIAGNOSTIC & RESEARCH LABORATORIES
 MIG 256-258, S R TOWERS, ROAD NO 4, REMEDY LINE KPHB, HYD TS.

Linked Medians Report

0233715 / MR SIVA KRISHNA PAGADARE
 31 Yrs / Male
 METS: 1.0
 BP: 120/70
 Date: 26-Mar-2023 10:49:19 AM

Tgt HR: 57% of 189
 Speed: 11.0 mph,
 Grade: 10.0%

Ex Time 00:00
 BLC: Off
 Notch: On
 (0.05-100)Hz

EXSt
 1.0 Cm/mV
 25 mm/Sec.

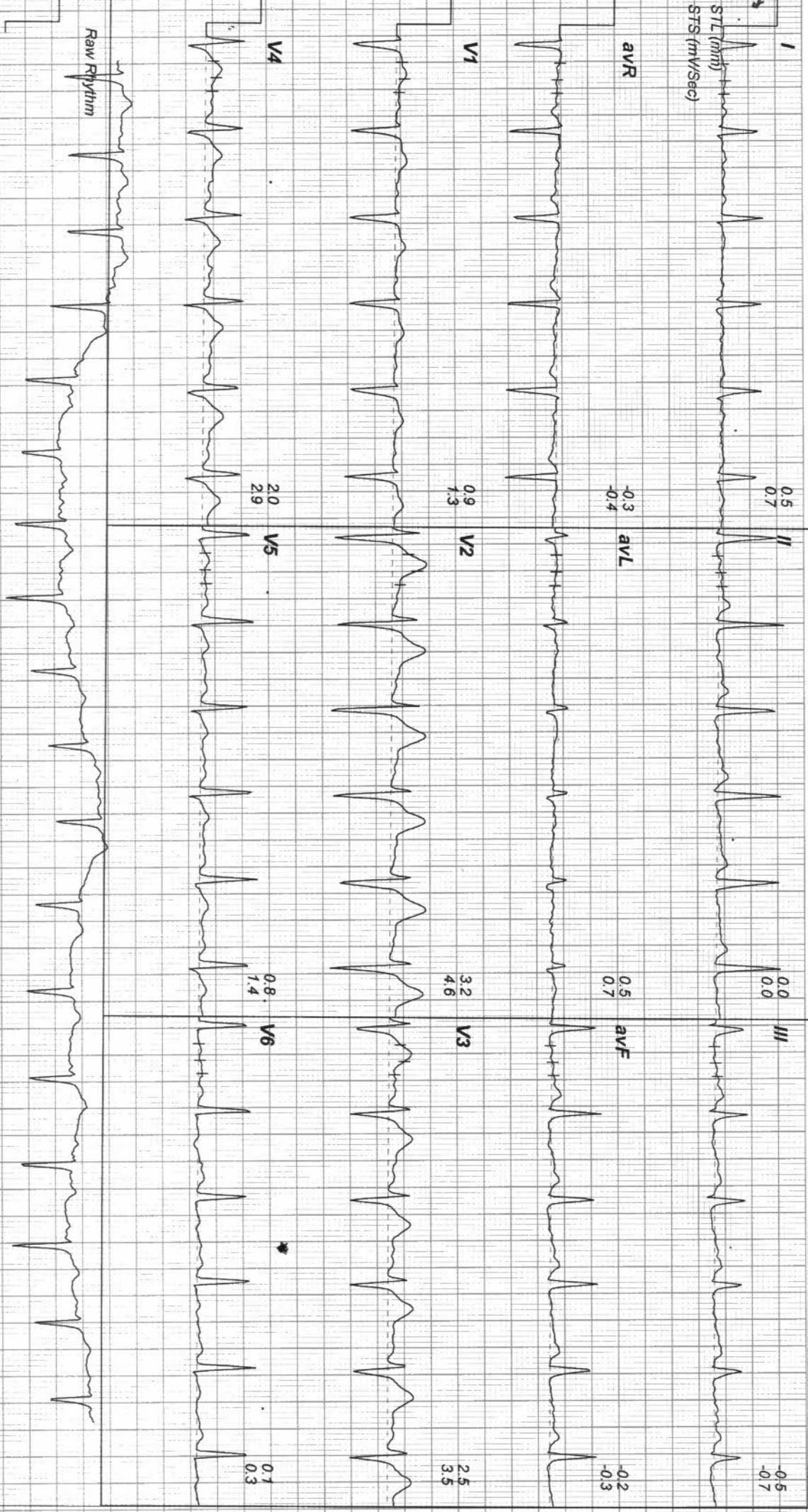

ADITYA DIAGNOSTIC & RESEARCH LABORATORIES

MIG 256-258, S R TOWERS, ROAD NO 4, REMEDY LINE KPHB, HYD TS.

0233715 / MR SIVA KRISHNA PAGADARA 21 bpm

31 Yrs / Male METS: 4.7

74 Kg / 168 Cm BP: 130/80

Date: 26-Mar-2023 10:49:19 AM

Linked Medians Report

Tgt HR: 64% of 189

Speed: 17.0 mph,

Grade: 10.0%

(0.05-100)Hz

Ex Time 03:00

BLC: Off

Notch: On

Stage 1 (03:00)

1.0 Cm/mV

25 mm/Sec.

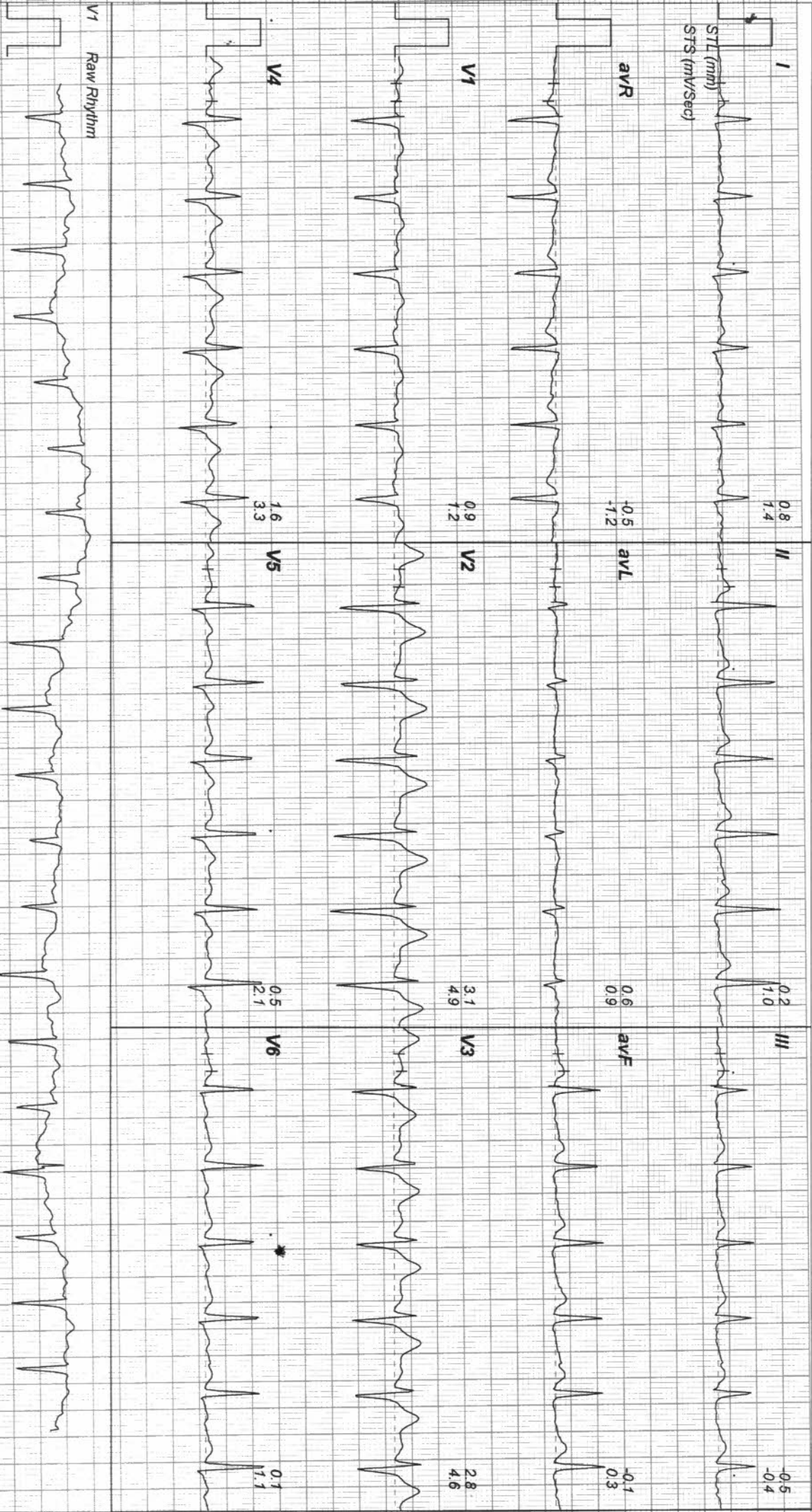

ADITYA DIAGNOSTIC & RESEARCH LABORATORIES

Linked Medians Report

MIG 256-258, S R TOWERS, ROAD NO 4, REMEDY LINE KPHB, HYD TS.
 0233715 / MR SIVA KRISHNA PAGADAR
 31 Yrs / Male
 74 Kg / 168 Cm/
 Date: 26-Mar-2023 10:49:19 AM

Trgt HR: 74% of 189
 Speed: 25.0 mph,
 Grade: 12.0%

Ex Time 06:00
 BLC: Off
 Notch : On



Stage 2 (03:00)
 1.0 Cm/mV
 25 mm/Sec.

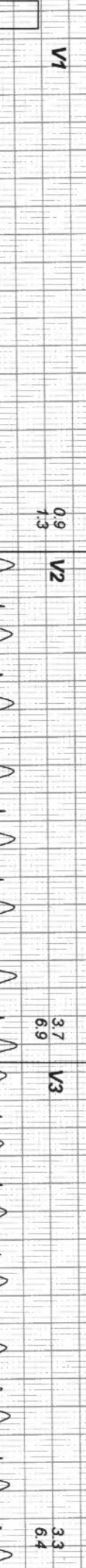

ADITYA DIAGNOSTIC & RESEARCH LABORATORIES
MIG 256-258, S R TOWERS, ROAD NO 4, REMEDY LINE KPHB, HYD TS.

Linked Medians Report

0233715 / MR SIVA KRISHNA PAGADARA
 31 Yrs / Male
 74 Kg / 168 Cm/
 Date: 26-Mar-2023 10:49:19 AM

Tgt HR: 86% of 189
 Speed: 34.0 mph,
 Grade: 14.0%

Ex Time 09:00
 BLC: Off
 Notch: On

Stage 3 (03:00)
 1.0 Cm/mV
 25 mm/Sec.

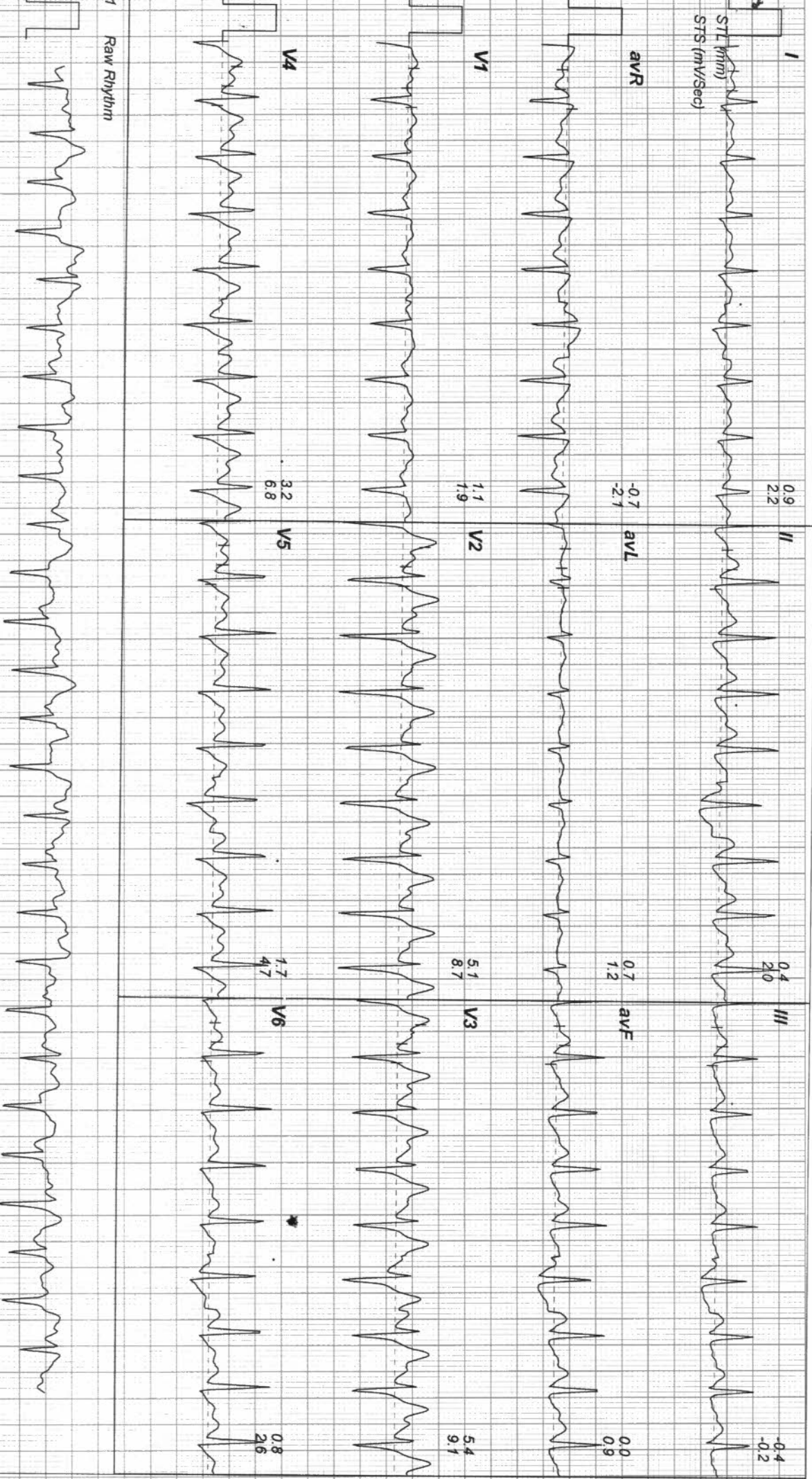
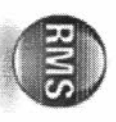

ADITYA DIAGNOSTIC & RESEARCH LABORATORIES

MIG 256-258, S R TOWERS, ROAD NO 4, REMEDY LINE KPHB, HYD TS.

0233715 / MR SIVA KRISHNA PAGADAR, 64 bpm

31 Yrs / Male METS: 10.3

74 Kg / 168 Cm/ BP: 140/90

Date: 26-Mar-2023 10:49:19 AM

Linked Medians Report

Tgt HR: 86% of 189

Speed: 42.0 mph,

Grade: 16.0%

(0.05-100)Hz

Ex Time 09:04

BLC: Off

Notch: On

PeakEx

1.0 Cm/mV

25 mm/Sec.

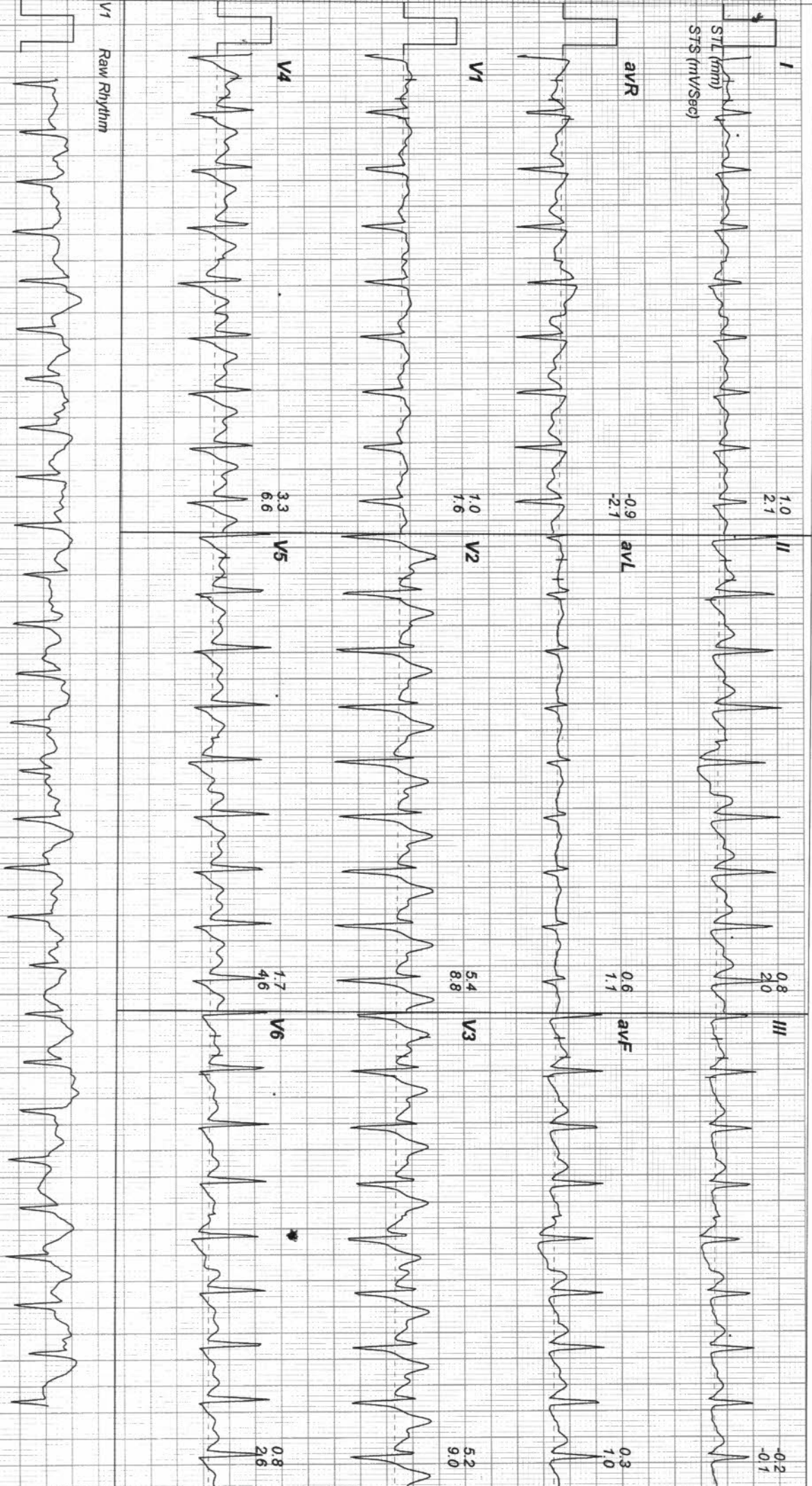

ADITYA DIAGNOSTIC & RESEARCH LABORATORIES

Linked Medians Report

MIG 256-258, S R TOWERS, ROAD NO 4, REMEDY LINE KPHB, HYD TS.
0233715 / MR SIVA KRISHNA PAGADARA 41 bpm

31 Yrs / Male
74 Kg / 168 Cm/
Date: 26-Mar-2023 10:49:19 AM

Trgt HR: 74% of 189
Speed: 11.0 mph,
Grade: 0.0%

Ex Time 09:04
BLC : Off
Notch : On

Recovery : (00:59)
1.0 Cm/mV.
25 mm/Sec.

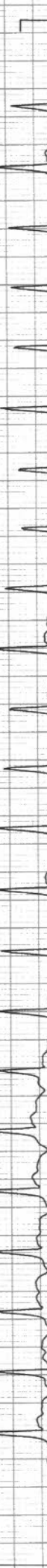
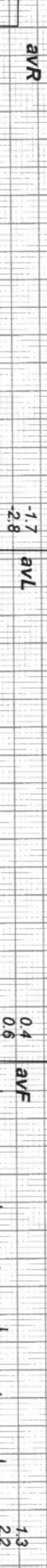

Raw Rhythm

ADITYA DIAGNOSTIC & RESEARCH LABORATORIES
MIG 256-258, S R TOWERS, ROAD NO 4, REMEDY LINE KPHB, HYD TS.

Linked Medians Report

0233715 / MR SIVA KRISHNA PAGADAR
 31 Yrs / Male
 74 Kg / 168 Cm/
 Date: 26-Mar-2023 10:49:19 AM

Trgt HR: 65% of 189
 Speed: 11.0 mph,
 Grade: 0.0%

(0.05-100)Hz

Ex Time 09:04
 BLC : Off
 Notch : On

Recovery : (01:59)
 1.0 Cm/mV
 25 mm/Sec.

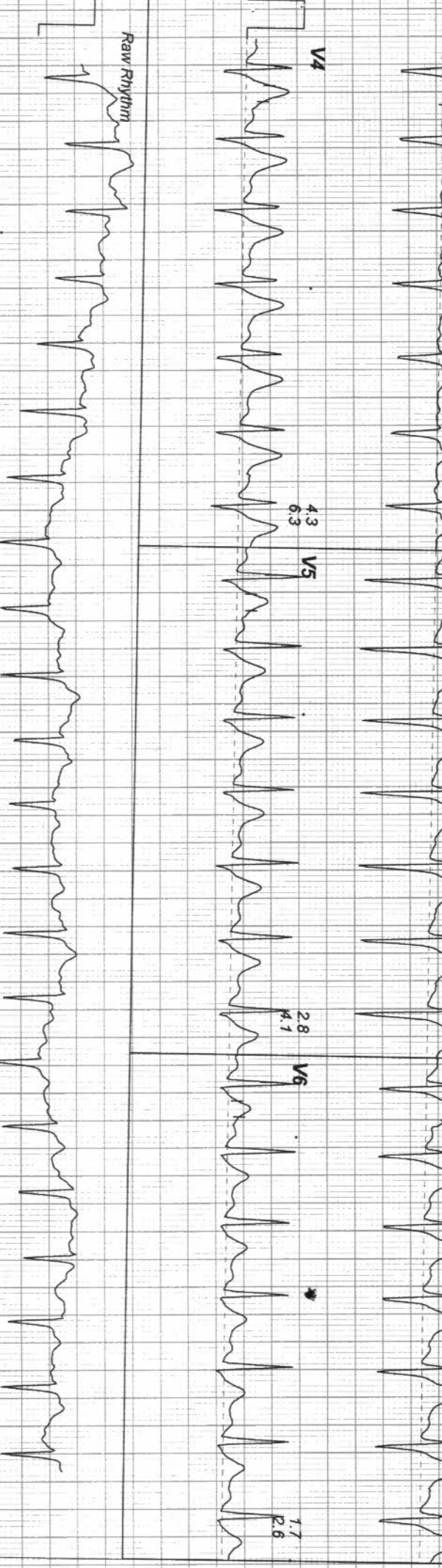
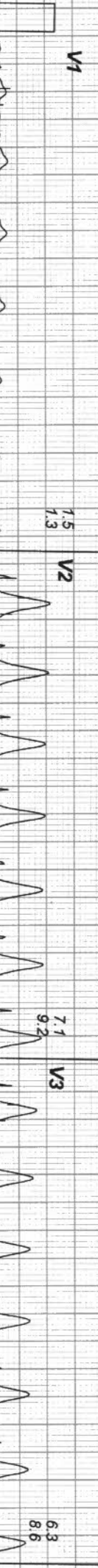
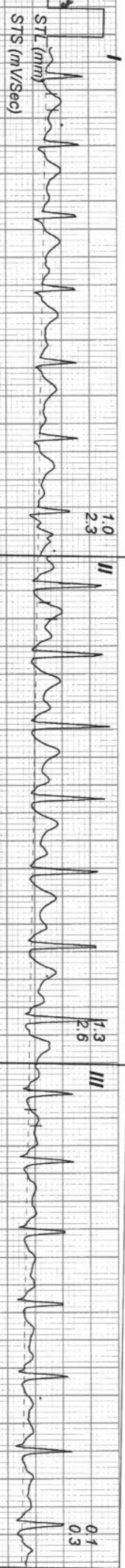

ADITYA DIAGNOSTIC & RESEARCH LABORATORIES
 MIG 256-258, S R TOWERS, ROAD NO 4, REMEDY LINE KPHB, HYD TS.

Linked Medians Report

0233715 / MR SIVA KRISHNA PAGADARA 22 bpm
 31 Yrs / Male
 74 Kg / 168 Cm /
 Date: 26-Mar-2023 10:49:19 AM

Tgt HR: 64% of 189
 Speed: 11.0 mph,
 Grade: 0.0%

Ex Time 09:04
 BLC: Off
 Notch: On

Recovery : (02:59)
 1.0 Cm/mV
 25 mm/Sec.

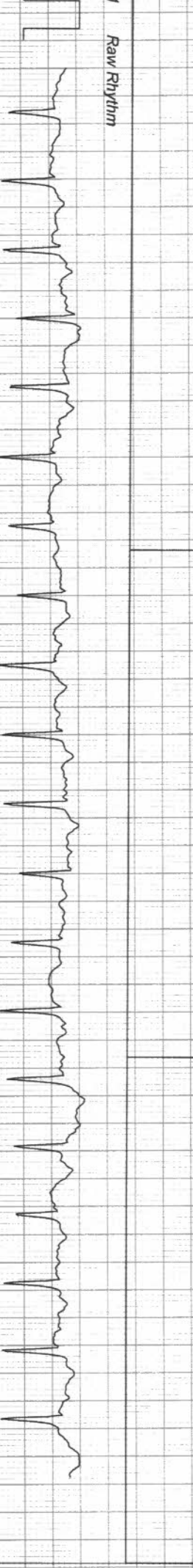
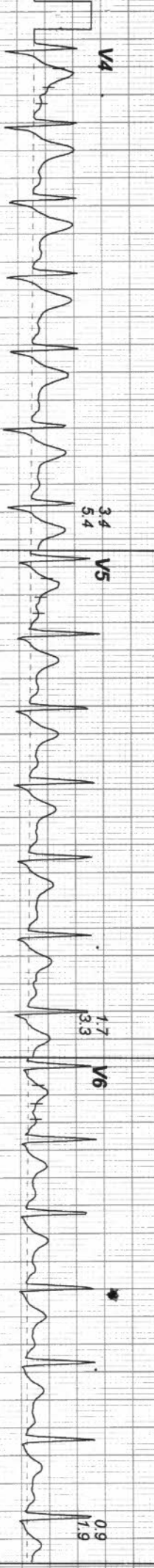
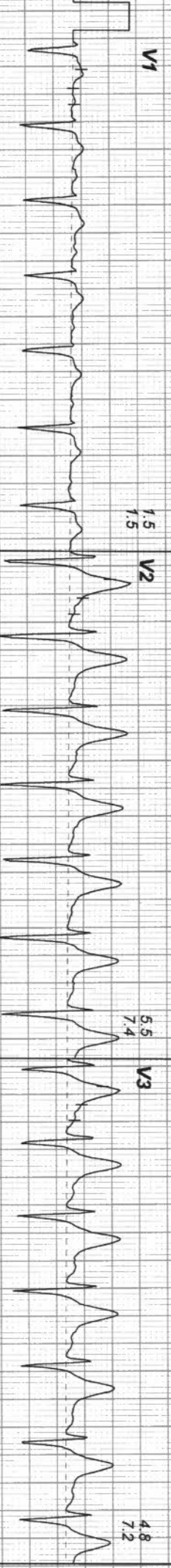

V1 Raw Rhythm