



Name : Mrs. SEJAL K TITISARA (31 /F)

Date : 17/09/2022



Address : MAHAVIRNAGAR, HIMMATNAGAR, HIMMATNAGAR, GUJARAT, INDIA

Examined by : Dr .BHAWANA DAGA

UHID : AHCC.0000124444

Package : MEDIWHEEL-FULL BODY CHK-BELOW40-FEMALE

AHC No : AHCCA1006



### CHIEF COMPLAINTS

For general health checkup  
No specific complaints

### PRESENT KNOWN ILLNESS

Present known illness  
No history of : - Diabetes mellitus, Hypertension, Dyslipidemia, Thyroid disorder, Heart disease, Stroke, Asthma, COPD, Cancer, Impaired Glycemia



### DRUG ALLERGY

NO KNOWN ALLERGY :20/09/2022



### SYSTEMIC REVIEW

#### Cardiovascular system

Nil Significant



#### Present medications

Nil



#### Past medical history

Do you have any allergies? - Yes  
Covid 19 - No



#### Surgical history

Caesarian section - 2022

#### Immunization history

- Covid Dose1,Covid Dose2



#### Personal history

Marital status - Married

Male - 1  
Diet - Vegetarian  
Alcohol - does not consume alcohol  
Smoking - No  
Chews tobacco - No  
Physical activity - Moderate

#### Family history

Father - alive  
Aged - 56  
Mother - alive  
Aged - 56  
Brothers - 2  
Hypertension - father  
Coronary artery disease - none  
Cancer - None

### PHYSICAL EXAMINATION



#### General

General appearance - normal  
Height - 148  
Weight - 59  
BMI - 26.94  
Pallor - No  
Oedema - no



Name : Mrs. SEJAL K TITISARA (31 /F)

UHID : AHCC.0000124444

Date : 17/09/2022

Organization is Accredited by Joint Commission International

Package : MEDIWHEEL-FULL BODY CHK-BELOW40-FEMALE

AHC No : AHCCA11006



### Cardiovascular system

Heart rate (Per minute) - 77  
 Rhythm - Regular  
 Systolic(mm of Hg) - 120  
 Diastolic(mm of Hg) - 80  
 Heart sounds - S1S2+

### Respiratory system

Rate of respiration(per minute) - 14  
 Breath sounds - Normal vesicular breath sounds



### Abdomen

Organomegaly - No  
 Tenderness - No

Printed By : BHAWANA DAGA



Name : Mrs. SEJAL K TITISARA (31 /F)

UHID : AHCC.0000124444

Date : 17/09/2022

Package : MEDIWHEEL-FULL BODY CHK-BELOW40-FEMALE

AHC No : AHCCA1006



**URINE FOR ROUTINE EXAMINATION**

Test Name	Result	Unit	Level	Range
Specific Gravity	1.005			
Colour:	Pale-Yellow			
Transparency:	Clear			
pH	6			
Protein :	Nil			
Sugar:	Nil			
Blood:	Negative			
Ketone	Absent			
Bile Pigments:	Absent			
Urobilinogen	Normal	E.U./d L		
Nitrite	Negative			
Pus Cells	Occassional		0-5	
RBC	Nil	/hpf	0-5/hpf	
Epithelial Cells	Occassional			
Casts:	Absent			
Crystals:	Absent			
Note	17/09/2022			

Neutrophils	49	%	●	40-75
Lymphocytes	42 *	%	●	20-40
Monocytes	05	%	●	2-10
Eosinophils	04	%	●	01-06
Basophils	00	%	●	0-1
Platelet Count (Impedance)	365000	/cu mm	●	150000-450000
MPV (Calculated)	6.3 *	fl	●	7-11
WBC:	Few reactive lymphocytes are seen.			
Platelets:	Few giant platelets noted.			
ERYTHROCYTE SEDIMENTATION RATE (ESR) (Automated/ optic-electronic)	15	mm/1st hr	●	0-20
SUGGEST :	Please correlate clinically			

**URINE GLUCOSE(FASTING)**

Test Name	Result	Unit	Level	Range
Urine Glucose (Post Prandial)	Nil			

**URINE GLUCOSE(POST PRANDIAL)**

Test Name	Result	Unit	Level	Range
Urine Glucose (Post Prandial)	Nil			

**BLOOD GROUPING AND TYPING (ABO and Rh)**

Test Name	Result	Unit	Level	Range
BLOOD GROUP:	O Positive			

**LFT (LIVER FUNCTION TEST)**

Test Name	Result	Unit	Level	Range
ALT(SGPT) - SERUM / PLASMA	148 *	U/L	●	0-35
ALKALINE PHOSPHATASE - SERUM/PLASMA	252 *	U/L	●	Adult(Female): 35 - 104

**COMPLETE BLOOD COUNT WITH ESR**

Test Name	Result	Unit	Level	Range
Hemoglobin (Photometric Measurement)	12.1	gm%	●	12-16
Packed cell volume(Calculated)	37.3	%	●	36-46
RBC COUNT (Impedance)	4.36	Million/ul	●	3.8-5.2
MCV (From RBC Histogram)	85.6	fl	●	80-100
MCH(Calculated)	27.8	pg	●	27-32
MCHC(Calculated)	32.5	%	●	31-36
RDW(Calculated)	14.3	%	●	11.5-14.5
WBC Count (Impedance)	6700	/cu mm	●	4000-11000

● Within Normal Range    ● Borderline High/Low    ● Out of Range



Name : Mrs. SEJAL K TITISARA (31 /F)

UHID : AHCC.0000124444

Date : 17/09/2012



Package : MEDIWHEEL-FULL BODY CHK-BELOW40-FEMALE

AHC No : AHCCA11006

AST (SGOT) - SERUM	58 *	U/L	●	>1 year Female : <32	Glucose - Plasma (Fasting)	75	mg/dL	●	70 - 100 : Normal 100 - 125 : Impaired Glucose Tolerance >= 126 : Diabetes Mellitus
Total Bilirubin	0.587	mg/dL	●	0.300-1.200					
Direct Bilirubin	0.202	mg/dL	●	Upto 0.3 mg/dl					
Indirect Bilirubin	0.38	mg/dL	●	1 Day ≤5.1 mg/dL 2 Days ≤7.2 mg/dL 3-5 Days ≤10.3 mg/dL 6-7 Days ≤8.4 mg/dL 8-9 Days ≤6.5 mg/dL 10-11 Days ≤4.6 mg/dL 12-13 Days ≤2.7 mg/dL 14 Days - 9 Years 0.2-0.8 mg/dL 10-19 Years 0.2-1.1 mg/dL ≥20 Years 0.2-1.2 mg/dL					

**GLUCOSE - SERUM / PLASMA (POST PRANDIAL) - PPBS**

Test Name	Result	Unit	Level	Range
Glucose - Plasma (Post Prandial)	97.3	mg/dL	●	70-140

**GLYCOSYLATED HEMOGLOBIN (HBA1C) - WHOLE BLOOD**

Test Name	Result	Unit	Level	Range
Glycosylated Hemoglobin (HbA1c)	4.6	%	●	Normal < 5.7  %Increased risk for Diabetes 5.7 - 6.4%  Diabetes >= 6.5%

**CREATININE - SERUM / PLASMA**

Test Name	Result	Unit	Level	Range
CREATININE - SERUM / PLASMA	0.61	mg/dL	●	Adult Female: 0.5 - 1.2

**LFT (LIVER FUNCTION TEST)**

Test Name	Result	Unit	Level	Range
GGTP: GAMMA GLUTAMYL TRANSPEPTIDASE - SERUM	193 *	U/L	●	Male : 10 - 71 Female : 6 - 42

**GLUCOSE - SERUM / PLASMA (FASTING)**

Test Name	Result	Unit	Level	Range
Mean Blood Sugar	85.32			

**LFT (LIVER FUNCTION TEST)**

Test Name	Result	Unit	Level	Range

● Within Normal Range    ● Borderline High/Low    ● Out of Range



Name : Mrs. SEJAL K TITISARA (31 /F)

UHID : AHCC.0000124444

Date : 17/09/2022



Organization is Accredited by Joint Commission International

Package : MEDIWHEEL-FULL BODY CHK-BELOW40-FEMALE

AHC No : AHCCA11006

PROTEIN TOTAL - SERUM / PLASMA	7.57	g/dL	●	6.00-8.00	HDL CHOLESTEROL - SERUM / PLASMA (Direct Enzymatic Colorimetric)	61	mg/dL	●	< 40 : Major risk factor for heart disease 40 - 59 : The higher The better. >=60 : Considered protective against heart disease
ALBUMIN - SERUM	4.49	g/dL	●	Adult(18 - 60 Yr): 3.5 - 5.2					
Globulin-Serum/Plasma	3.1		●	2.20-4.20					
A/G ratio	1.5		●	1.00-2.00					

**HYROID PROFILE (T3,T4 AND TSH)**

Test Name	Result	Unit	Level	Range					
TOTAL T3: TRI IODOTHYRONINE - SERUM	1.22	ng/mL	●	0.8 - 2.0	LDL Cholesterol (Direct LDL)	120	mg/dL	●	100 : Optimal 100-129 : Near Optimal 130-159 : Borderline High 160-189 : High >=190 : Very High
TOTAL T4: THYROXINE - SERUM	6.81 *	ug/dL	●	5.1 - 14.1	VLDL CHOLESTEROL	13		●	< 40 mg/dl
TSH: THYROID STIMULATING HORMONE - SERUM	4.87 *	µIU/mL	●	14-120 years : 0.27 - 4.20	C/H RATIO	3.2		●	0-4.5

**URIC ACID - SERUM**

Test Name	Result	Unit	Level	Range
URIC ACID - SERUM	3.7	mg/dL	●	Male : 3.4-7.0 Female : 2.4-5.7

**CONVENTIONAL PAP SMEAR /CERVICAL SMEAR**

Ref No: CY 1504/22  
 Brief Clinical History: LMP: 3.9.2022  
 SPECIMEN TYPE: Conventional Cervical smear  
 One wet fixed smear received, labeled as 'Sejal AHCC 124444'.  
 SPECIMEN ADEQUACY: Satisfactory for evaluation with endocervical cells.  
 INTERPRETATION/RESULT: Negative for intraepithelial lesion or malignancy.

**BUN (BLOOD UREA NITROGEN)**

Test Name	Result	Unit	Level	Range
BUN (BLOOD UREA NITROGEN)	8	mg/dL	●	6-20
UREA - SERUM / PLASMA	18	mg/dL	●	15 - 50

**LIPID PROFILE - SERUM**

Test Name	Result	Unit	Level	Range
Total Cholesterol	194	mg/dl	●	0 - 200 : Desirable 200 - 240 : Borderline High 240 - 280 : High > 280 : Very High
Triglycerides - Serum	64	mg/dL	●	0-150

**USG WHOLE ABDOMEN**

● Within Normal Range      ● Borderline High/Low      ● Out of Range



Name : Mrs. SEJAL K TITISARA (31 /F)

UHID : AHCC.0000124444

Date : 17/09/2012

Organization is Accredited by Joint Commission International

Package : MEDIWHEEL-FULL BODY CHK-BELOW40-FEMALE

AHC No : AHCCA11006



iver appears normal in size and shows uniform normal chotexture. No evidence of focal or diffuse pathology een. Intra and extra hepatic biliary radicles are not ilated. Portal vein is normal in caliber. Intrahepatic ortal radicles appear normal.

INVESTIGATIONS NOT DONE / NOT YET REPORTED / NOT PART OF PACKAGE(LAB,RADIOLOGY & CARDIOLOGY)

**Haematology**

STOOL ROUTINE

**CARDIOLOGY**

ECHO/TMT

ECG

all bladder appears normal with no evidence of calculus. Wall thickness appears normal. No evidence of pericholecystic collection.

visualized pancreas appear normal in size and echotexture. No focal lesions identified. Visualize pancreatic duct appears normal in caliber.

spleen is normal in size and shows uniform echotexture.

Both kidneys are normal in size and show normal echopattern with good corticomedullary differentiation. Cortical outlines appear smooth. No evidence of calculi. Pelvicalyceal system on both sides appear normal.

No evidence of ascites or lymphadenopathy. Visualized bowel loops appear normal and shows normal peristalsis.

Urinary bladder is normal in contour and outline. Wall thickness appears normal. No evidence of any intraluminal pathology seen.

Uterus measures 7.5 x 5.2 x 4.5 cm. ET measures 7 mm.

Uterus is anteverted and appears normal in size and echotexture. No focal lesion noted. Myometrial and endometrial echotexture appears normal.

Both ovaries appears normal in size and echotexture. No definite evidence of adnexal/pelvic mass is seen.

**IMPRESSION :**

No significant abnormality detected.

**X-RAY CHEST PA**

**NORMAL STUDY.**

● Within Normal Range      ● Borderline High/Low      ● Out of Range





Name : Mrs. SEJAL K TITISARA (31 /F)

UHID : AHCC.0000124444

Date : 17/09/2012



Package : MEDIWHEEL-FULL BODY CHK-BELOW40-FEMALE

AHC No : AHCCAHI1006

Executive Summary

DERANGED LFT
REACTIVE LYMPHOCYTES , COUNT RAISED.
TSH MILDLY RAISED.

Recommended Follow-up Consultations

Table with 4 columns: Speciality Name, Doctor Name, Schedule WithIn, Remarks. Row 1: GASTROENTEROLOGY, SHRAVAN BOHRA APURVA SHAH, 5 Day(s), DERANGED LFT

Recommended Follow-up Tests

Table with 4 columns: Test Name, Test Schedule, Repeat Frequency, Remarks. Row 1: THYROID PROFILE (T3,T4 AND TSH), 3 Month(s)

Dr. BHAWANA DAGA
AHC Physician / Consultant Internal Medicine
Includes a circular stamp of Apollo Hospitals International Ltd.

Printed By : BHAWANA DAGA

Note :- The Health Check-up examinations and routine investigations have certain limitations and may not be able to detect all the diseases. Any new or persisting symptoms should be brought to the attention of the Consulting Physician. Additional tests, consultations and follow up may be required in some cases.



Organization is Accredited  
by Joint Commission International

Name : Mrs. SEJAL K TITISARA  
 UHID : AHCC.0000124444 / AHCCA1006  
 SIN \ LRN : 3384633 \ 3384632 \ 3384635 \ 3384637 \  
 Specimen : Serum  
 Ref Doctor : SELF REFERRAL

Age : 31Yr 11Mth  
 W/BNo/RefNo : AHC  
 15Days  
 Gender : Female



Collected on : 17-SEP-2022 11:10:18 AM Received on : 17-SEP-2022 12:37:23 PM Reported on : 17-SEP-2022 03:17:40 PM

**MEDIWHEEL-FULL BODY CHK-BELOW40-FEMALE**

TEST NAME	RESULT	BIOLOGICAL REFERENCE INTERVALS	UNITS
GLUCOSE - SERUM / PLASMA (FASTING) (Hexokinase)	75	70 - 100 : Normal 100 - 125 : Impaired Glucose Tolerance >= 126 : Diabetes Mellitus Normal < 5.7%	mg/dL
GLYCOSYLATED HEMOGLOBIN (HBA1C) - WHOLE BLOOD (Immunoturbidimetric)	4.6	Increased risk for Diabetes 5.7 - 6.4%  Diabetes >= 6.5%  Monitoring criteria for Diabetes Mellitus <7.0 : Well Controlled Diabetes 7.1 - 8.0 : Unsatisfactory Control > 8.0 : Poor Control & Needs Immediate Treatment	%
Mean Blood Sugar	85.32		
ALT(SGPT) - SERUM / PLASMA (UV without P5P)	148 *	Adult Female : <34	U/L
ALKALINE PHOSPHATASE - SERUM/PLASMA (PNP AMP BUFFER)	252 *	Adult(Female): 35 - 104	U/L
AST (SGOT) - SERUM	58 *	>1 year Female : <32	U/L





Organization is Accredited  
by Joint Commission International

Name : Mrs. SEJAL K TITISARA      Age : 31Yr 11Mth      Gender : Female  
 UHID : AHCC.0000124444 / AHCCA1006      W/BNo/RefNo : AHC<sup>15Days</sup>  
 SIN \ LRN : 3384633 \ 3384632 \ 3384635 \ 3384637 \  
 Specimen : Serum<sup>1459413</sup>  
 Ref Doctor : SELF REFERRAL



Collected on : 17-SEP-2022 11:10:18 AM      Received on : 17-SEP-2022 12:37:23 PM      Reported on : 17-SEP-2022 03:17:40 PM

(UV without P5P)			
<b>BILIRUBIN (DIRECT/INDIRECT/TOTAL) - SERUM</b>			
(Diazotization)			
<b>Bilirubin Total</b>	<b>0.587</b>	0-1 days : 0 - 6mg/dl 1-2 days : 0 - 8mg/dl 2-5 days : 0 - 12mg/dl 5days - 4 months : 0.3 -1.2mg/dl >4 months : 0.3-1.2 mg/dl	mg/dL
<b>Direct Bilirubin</b>	<b>0.202</b>	Upto 0.3 mg/dl	mg/dL
<b>Indirect Bilirubin</b>	<b>0.38</b>	1 Day ≤5.1 mg/dL 2 Days ≤7.2 mg/dL 3-5 Days ≤10.3 mg/dL 6-7 Days ≤8.4 mg/dL 8-9 Days ≤6.5 mg/dL 10-11 Days ≤4.6 mg/dL 12-13 Days ≤2.7 mg/dL 14 Days - 9 Years 0.2-0.8 mg/dL 10-19 Years 0.2-1.1 mg/dL ≥20 Years 0.2-1.2 mg/dL	mg/dL
<b>CREATININE - SERUM / PLASMA</b>	<b>0.61</b>	Adult Female: 0.5 - 1.2	mg/dL
(Alkaline picrate - kinetic rate blanked)			
<b>GGTP: GAMMA GLUTAMYL TRANSPEPTIDASE - SERUM</b>	<b>193 *</b>	Male : 10 - 71 Female : 6 - 42	U/L
(IFCC)			
<b>PROTEIN TOTAL - SERUM / PLASMA</b>	<b>7.57</b>	>2 Year: 6.0 - 8.0	g/dL
(Biuret)			
<b>ALBUMIN - SERUM</b>	<b>4.49</b>	Adult(18 - 60 Yr): 3.5 - 5.2	g/dL



Organization is Accredited  
by Joint Commission International

Name : Mrs. SEJAL K TITISARA  
 UHID : AHCC.0000124444 / AHCCA1006  
 SIN \ LRN : 3384633 \ 3384632 \ 3384635 \ 3384637 \  
 Specimen : 1459413 Serum  
 Ref Doctor : SELF REFERRAL

Age : 31Yr 11Mth  
 Gender : Female  
 W/BNo/RefNo : AHC  
 15Days



Collected on : 17-SEP-2022 11:10:18 AM Received on : 17-SEP-2022 12:37:23 PM Reported on : 17-SEP-2022 03:17:40 PM

<b>Globulin-Serum/Plasma</b>	<b>3.1</b>	2.2 - 4.2	
<b>A/G ratio</b>	<b>1.5</b>	1.00 - 2.00	
<b>URIC ACID - SERUM</b> (Uricase, colorimetric)	<b>3.7</b>	Male : 3.4-7.0 Female : 2.4-5.7	mg/dL
<b>BUN (BLOOD UREA NITROGEN)</b> (Histology)	<b>8</b>	Adult : 6 - 20	mg/dL
<b>UREA - SERUM / PLASMA</b>	<b>18</b>	15 - 50	mg/dL
<b>LIPID PROFILE - SERUM</b>			
<b>TOTAL CHOLESTEROL (CHOD POD)</b>	<b>194</b>	0 - 200 : Desirable 200 - 240 : Borderline High 240 - 280 : High > 280 : Very High	mg/dl
<b>TRIGLYCERIDES - SERUM (Enzymatic Endpoint)</b>	<b>64</b>	Normal: <150 High: 150 - 199 Hypertriglyceridemic: 200 - 499	mg/dL
<b>HDL CHOLESTEROL - SERUM / PLASMA (Direct Enzymatic Colorimetric)</b>	<b>61</b>	Very High: >=500 < 40 : Major risk factor for heart disease 40 - 59 : The higher The better. >=60 : Considered protective against heart disease	mg/dL
<b>LDL CHOLESTEROL - SERUM / PLASMA (Direct LDL)</b>	<b>120</b>	< 100 : Optimal 100-129 : Near Optimal 130-159 : Borderline High 160-189 : High >=190 : Very High	mg/dL



Organization is Accredited  
by Joint Commission International

DEPARTMENT OF BIOCHEMISTRY AND IMMUNOLOGY



Name : Mrs. SEJAL K TITISARA  
 UHID : AHCC.0000124444 / AHCCA1006  
 SIN \ LRN : 3384633 \ 3384632 \ 3384635 \ 3384637 \  
 Specimen : Serum  
 Ref Doctor : SELF REFERRAL

Age : 31Yr 11Mth  
 Gender : Female  
 W/BN/RefNo : AHC  
 15Days



Collected on : 17-SEP-2022 11:10:18 AM  
 Received on : 17-SEP-2022 12:37:23 PM  
 Reported on : 17-SEP-2022 03:17:40 PM

VLDL CHOLESTEROL (Calculated)	13	< 40 mg/dl	
C/H RATIO (Calculated)	3.2	&lt; 4.5	
TOTAL T3: TRI IODOTHYRONINE - SERUM (Electrochemiluminescence:ECLIA)	1.22	0.8 - 2.0	ng/mL
TOTAL T4: THYROXINE - SERUM (Electrochemiluminescence:ECLIA)	6.81 *	5.1 - 14.1	ug/dL
TSH: THYROID STIMULATING HORMONE - SERUM (Electrochemiluminescence:ECLIA)	4.87 *	14-120 years : 0.27 - 4.20	μIU/mL
GLUCOSE - SERUM / PLASMA (POST PRANDIAL) - PPBS (Hexokinase)	97.3	70 - 140	mg/dL

17/09/2022

Report Status:Final

\* END OF REPORT \*

CHECKED BY 1058662  
717755

Printed On : 17-SEP-2022 05:13:06 PM

Dr.SANJAY SAXENA  
MD,DCP, PGDHM, MBA  
SR. CONSULTANT HAEMATOLOGIST AND  
LAB DIRECTOR





Organization is Accredited by Joint Commission International

Name : Mrs. SEJAL K TITISARA Age : 31Yr 11Mth 15Days Gender : Female  
 UHID : AHCC.0000124444 / AHCCAH1006 W/BNo/RefNo : AHC  
 SIN \LRN : 3384634 \ 3384630 \ 3384636 \ 1459413  
 Specimen : Urine  
 Ref Doctor : SELF REFERRAL



Collected on : 17-SEP-2022 11:10:18 AM Received on : 17-SEP-2022 01:23:08 PM Reported on : 17-SEP-2022 01:24:45 PM

MEDIWHEEL-FULL BODY CHK-BELOW40-FEMALE

TEST NAME	RESULT	BIOLOGICAL REFERENCE INTERVALS	UNITS
URINE GLUCOSE(FASTING)	Nil		
URINE FOR ROUTINE EXAMINATION : (Solubility Method)			
<b>PHYSICAL EXAMINATION</b>			
Specific Gravity	1.005		
Colour:	Pale-Yellow		
Transparency:	Clear		
<b>CHEMICAL EXAMINATION</b>			
pH	6		
Protein :	Nil		
Sugar:	Nil		
Blood:	Negative		
Ketone	Absent		
Bile Pigments:	Absent		
Urobilinogen	Normal		E.U./dL
Nitrite	Negative		
Cells:			
Pus Cells	Occasional	0-5/hpf	
RBC	Nil	0-5/hpf	/hpf
Epithelial Cells	Occasional		
Casts:	Absent		
Crystals:	Absent		
Note	17/09/2022		
URINE GLUCOSE(POST PRANDIAL)			
\$ URINE GLUCOSE(POST	Nil		



Organization is Accredited  
by Joint Commission International

**Name** : Mrs. SEJAL K TITISARA  
**Age** : 31Yr 11Mth 15Days    **Gender** : Female  
**UHID** : AHCC.0000124444 / AHCCA1006  
**W/BNo/RefNo** : AHC  
**SIN \LRN** : 3384634 \ 3384630 \ 3384636 \ 1459413  
**Specimen** : Urine  
**Ref Doctor** : SELF REFERRAL



**Collected on** : 17-SEP-2022 11:10:18 AM    **Received on** : 17-SEP-2022 01:23:08 PM    **Reported on** : 17-SEP-2022 01:24:45 PM

PRANDIAL)

'17/09/2022

Report Status:Final

\* END OF REPORT \*

CHECKED BY : 1010782  
 717755

Printed On : 17-SEP-2022 05:13:27 PM

Dr.SANJAY SAXENA  
 MD,DCP, PGDHM, MBA  
 SR. CONSULTANT HAEMATOLOGIST AND  
 LAB DIRECTOR



Organization is Accredited by Joint Commission International

Name : Mrs. SEJAL K TITISARA
UHID : AHCC.0000124444 / AHCCA1006
Age : 31Yr 11Mth 15Days Gender : Female
SIN/ILRN : 3384639 \ 1459413 W/BNo/RefNo : AHC
Specimen : Whole Blood ( EDTA )
Ref Doctor : SELF REFERRAL



Collected on : 17-SEP-2022 11:10:18 AM Received on : 17-SEP-2022 12:38:11 PM Reported on : 17-SEP-2022 01:34:47 PM

MEDIWHEEL-FULL BODY CHK-BELOW40-FEMALE

Table with 4 columns: TEST NAME, RESULT, BIOLOGICAL REFERENCE INTERVALS, UNITS. Rows include Hemoglobin (12.1), Packed cell volume (37.3), RBC COUNT (4.36), MCV (85.6), MCH (27.8), MCHC (32.5), RDW (14.3), WBC Count (6700), Differential Count (Neutrophils 49, Lymphocytes 42\*), Platelet Count (365000), ERYTHROCYTE SEDIMENTATION RATE (15).



DEPARTMENT OF HAEMATOLOGY



Organization is Accredited by Joint Commission International

Name : Mrs. SEJAL K TITISARA  
 Age : 31Yr 11Mth 15Days Gender : Female  
 UHID : AHCC.0000124444 / AHCCA1006 W/BNo/RefNo : AHC  
 SIN ILRN : 3384639 \ 1459413  
 Specimen : Whole Blood ( EDTA )  
 Ref Doctor : SELF REFERRAL



Collected on : 17-SEP-2022 11:10:18 AM Received on : 17-SEP-2022 12:38:11 PM Reported on : 17-SEP-2022 01:34:47 PM

\*17/09/2022  
 Report Status:Final

\* END OF REPORT \*

CHECKED BY : 1010782  
 717755

Dr.SANJAY SAXENA  
 MD,DCP, PGDHM, MBA  
 SR. CONSULTANT HAEMATOLOGIST AND  
 LAB DIRECTOR

Printed On : 17-SEP-2022 05:14:49 PM



DEPARTMENT OF BLOOD BANK



Organization is Accredited  
Joint Commission International

Name : Mrs. SEJAL K TITISARA  
 UHID : AHCC.0000124444 / AHCCA1006 Age : 31Yr 11Mth 15Days Gender : Female  
 SIN \LRN : 3384638 \ 1459413 W/BNo/RefNo : AHC  
 Specimen : Blood  
 Ref Doctor : SELF REFERRAL



Collected on : 17-SEP-2022 11:10:18 AM Received on : 17-SEP-2022 05:54:15 PM Reported on : 17-SEP-2022 06:52:58 PM

MEDIWHEEL-FULL BODY CHK-BELOW40-FEMALE

TEST NAME RESULT  
 BLOOD GROUPING AND TYPING (ABO and Rh)  
 BLOOD GROUP: O Positive  
 Report Status:Final

\* END OF REPORT \*

CHECKED BY : 1067312  
 717844

Printed On : 19-SEP-2022 10:21:17 AM

Dr.SANJAY GUPTA  
 MBBS, DIHBT,  
 CONSULTANT, BLOOD BANK





Organization is Accredited  
by Joint Commission International

DEPARTMENT OF HISTOPATHOLOGY



Name : Mrs. SEJAL K TITISARA Age : 31Yr Gender : Female  
 UHID : AHCC.0000124444 / AHCCAH1006 W/BNo/RefNo : AHC  
 Lab No : AHIL01.H2201604 LRN : 1459413  
 Ref Doctor : DR. BHAWANA DAGA



Collected on : 17-SEP-2022 11:57:04 AM Received on : 19-SEP-2022 09:37:29 AM Reported on : 19-SEP-2022 02:37:17 PM

**MEDIWHEEL-FULL BODY CHK-BELOW40-FEMALE**

**CONVENTIONAL PAP SMEAR /CERVICAL SMEAR**

Ref No:

CY 1504/22

Brief Clinical History:

LMP: 3.9.2022

SPECIMEN TYPE:

Conventional

Cervical smear

One wet fixed smear received, labeled as 'Sejal AHCC 124444'.

SPECIMEN ADEQUACY:

Satisfactory for evaluation with endocervical cells.

INTERPRETATION/RESULT:

Negative for intraepithelial lesion or malignancy.

\* END OF REPORT \*

Dr.SWAPAN N DESAI  
MD PATHOLOGY,  
P.D.C.C (ONCO PATH)

Typed By: 1058420

Printed On : 19-SEP-2022 06:12:04 PM

Page 1 of 1

For Enquiry/Appointments Contact +91 76988 15003 / +91 79 66701880



DEPARTMENT OF HISTOPATHOLOGY



Organization is Accredited by Joint Commission International

Name : Mrs. SEJAL K TITISARA      Age : 31Yr      Gender : Female  
 UHID : AHCC.0000124444 / AHCCA1006  
 Lab No : AHIL01.H2201604      LRN : 1459413      W/BN/RefNo : AHC  
 Ref Doctor : DR. BHAWANA DAGA



Collected on : 17-SEP-2022 11:57:04 AM      Received on : 19-SEP-2022 09:37:29 AM      Reported on : 19-SEP-2022 02:37:17 PM

MEDIWHEEL-FULL BODY CHK-BELOW40-FEMALE

CONVENTIONAL PAP SMEAR /CERVICAL SMEAR

Ref No: CY 1504/22

Brief Clinical History:

LMP: 3.9.2022

SPECIMEN TYPE:

Conventional

Cervical smear

One wet fixed smear received, labeled as 'Sejal AHCC 124444'.

SPECIMEN ADEQUACY:

Satisfactory for evaluation with endocervical cells.

INTERPRETATION/RESULT:

Negative for intraepithelial lesion or malignancy.

\* END OF REPORT \*

Dr. SWAPAN N DESAI  
MD PATHOLOGY,  
P.D.C.C (ONCO PATH)

Typed By: 1058420

Printed On : 20-SEP-2022 12:30:33 PM





Organization is Accredited  
by Joint Commission International



## DEPARTMENT OF RADIOLOGY AND IMAGING SCIENCES

**Patient Details** : Mrs. SEJAL K TITISARA | Female | 31Yr 11Mth 15Days  
**UHID** : AHCC.0000124444      **Patient Location:** AHC  
**Patient Identifier:** AHCCAHI006        
**DRN** : 222047288      **Completed on :** 17-SEP-2022 10:47  
**Ref Doctor** : SELF REFERRAL

### USG WHOLE ABDOMEN

#### IMPRESSION

Liver appears normal in size and shows uniform normal echotexture. No evidence of focal or diffuse pathology seen. Intra and extra hepatic biliary radicles are not dilated. Portal vein is normal in caliber. Intrahepatic portal radicles appear normal.

Gall bladder appears normal with no evidence of calculus. Wall thickness appears normal. No evidence of pericholecystic collection.

Visualized pancreas appear normal in size and echotexture. No focal lesions identified.

Visualize pancreatic duct appears normal in caliber.

Spleen is normal in size and shows uniform echotexture.

Both kidneys are normal in size and show normal echopattern with good corticomedullary differentiation. Cortical outlines appear smooth. No evidence of calculi. Pelviccalyceal system on both sides appear normal.

No evidence of ascites or lymphadenopathy. Visualized bowel loops appear normal and shows normal peristalsis.

Urinary bladder is normal in contour and outline. Wall thickness appears normal. No evidence of any intraluminal pathology seen.

Uterus measures 7.5 x 5.2 x 4.5 cm. ET measures 7 mm.

Uterus is anteverted and appears normal in size and echotexture. No focal lesion noted.

Myometrial and endometrial echotexture appears normal.

Both ovaries appears normal in size and echotexture.

No definite evidence of adnexal/pelvic mass is seen.





Organization is Accredited  
by Joint Commission International



Mrs. SEJAL K TITISARA

AHCC.0000124444

AHCCA1006

USG WHOLE ABDOMEN

IMPRESSION :

No significant abnormality detected.

--- END OF THE REPORT ---

T.V. Parikh

TIRTH VINAYKUMAR PARIKH



Organization is Accredited  
by Joint Commission International



### DEPARTMENT OF RADIOLOGY AND IMAGING SCIENCES

**Patient Details** : Mrs. SEJAL K TITISARA | Female | 31Yr 11Mth 15Days

**UHID** : AHCC.0000124444

**Patient Location:** AHC

**Patient Identifier:** AHCCA1006



**DRN** : 122104971

**Completed on :** 17-SEP-2022 10:43

**Ref Doctor** : SELF REFERRAL

#### X-RAY CHEST PA

#### FINDINGS :

Both lung fields appear normal. No evidence of consolidation or collapse.  
Bilateral hilar shadows appear normal. Trachea and major bronchi appear normal.  
Cardiothoracic ratio is normal.  
Both costophrenic angles are clear. Domes of diaphragm are well delineated.  
Visualized bony thorax appear normal.

#### IMPRESSION

NORMAL STUDY.

--- END OF THE REPORT ---

T.V. Parikh

TIRTH VINAYKUMAR PARIKH



ID:

Name:

Sex:

cm

Birth date:

mmHg

years

1100 Sinus rhythm

8102 Low QRS voltage in chest leads [QRS deflection < 1.0 mV in chest leads]

9120 \*\* atypical ECG \*\*

Medication:

Symptoms:

History:

Vent. rate 74 bpm  
 PR int 142 ms  
 QRS dur 74 ms  
 QT/QTc(E) int 382/410 ms  
 P/QRS/T axis 21/ -19/ 14 °  
 RV5/SV1 amp 0.45/ 0.55 mV  
 RV5+SV1 amp 1.01 mV

AHCC.0000124444

MRS. SEJAL K TITISARA

Age: 31 Year(s) Year(s)/Female

17 Sep 2022 9:40:00 AM



Unconfirmed Report  
Reviewed by:

10 mm/mV

10 mm/mV

Filter: H50 D 35 Hz 10 mm/mV

10 mm/mV 25 mm/s

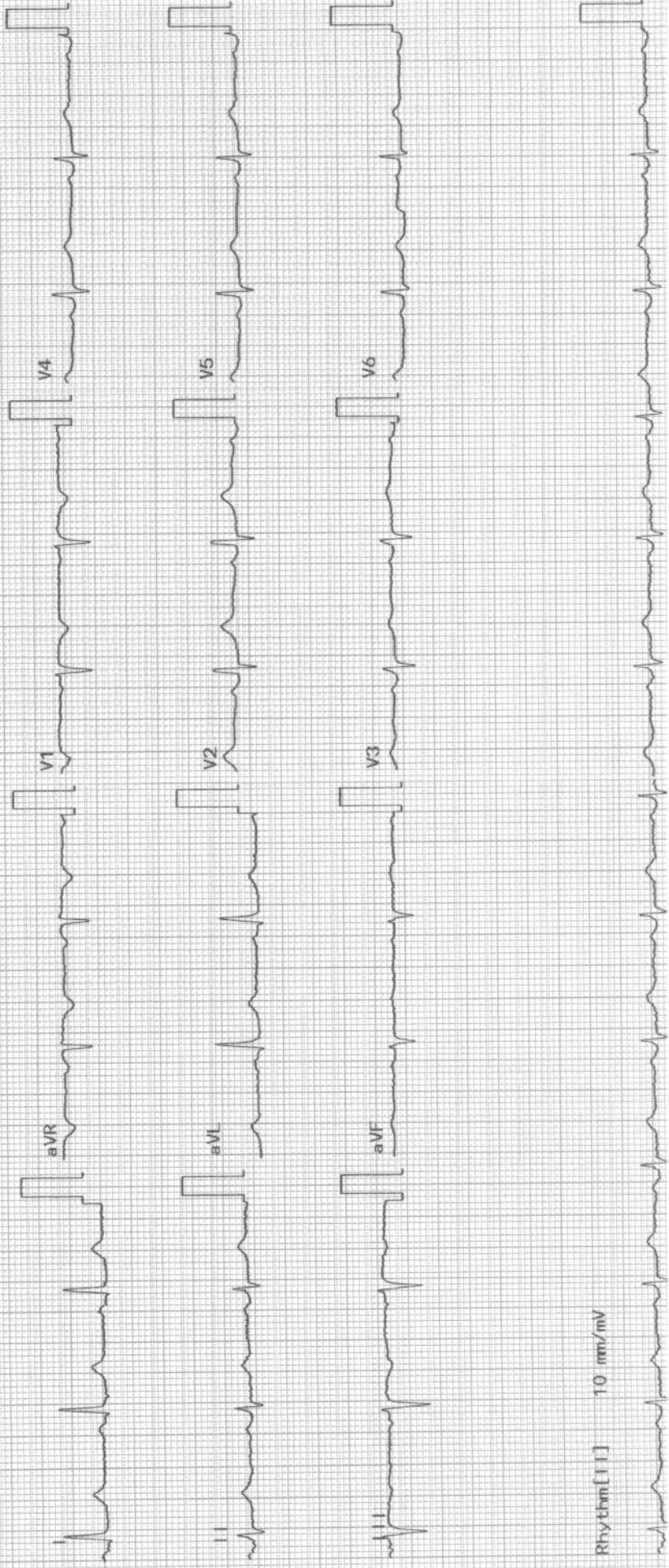

Rhythm [I] 10 mm/mV



**OBSTETRICS & GYNAECOLOGY - AHC**

Name : .....	Date : .....	Unit No. : .....
Occupation : .....	Ref. Physician : .....	
Age : ..... Sex : <input type="checkbox"/> Male <input type="checkbox"/> Female	Copies to : .....	

**GYNAEC CHECK UP**

**Chief Complaint:**

Children: 1 FTCS - ♂ - 8 months

Weight:

Deliveries: 1

BP:

Last Child:

Abortions: Nil

Breasts: NAD

Periods: Regular

PAP Smear: - Taken

LMP: 10/9/22

Previous Medical H/O:

Menopause:

Nil

G. Condition: Good

Previous Surgical H/O:

P/A: Soft

1 FTCS

S/E:

PV: Uterus, NS, fx clear

P/R:

Impression:

Jc Desai

Doctor Signature  
Date & Time



# ELECTROCARDIOGRAM REPORT

AHCC.0000124444  
 MRS. SEJAL K TITISARA  
 Age: 31 Year(s) Year(s)/Female  
 17 Sep 2022 9:40:00 AM



Name: \_\_\_\_\_ Age/Sex: \_\_\_\_\_ Date: \_\_\_\_\_  
 Ref. By: \_\_\_\_\_ ECG No. \_\_\_\_\_ UHID/IP: \_\_\_\_\_

Referral Diagnosis:

Atria - Rate:

Rhythm:

Axis:

PR Interval:

P Wave:

Voltage:

Q Wave:

S-T Changes:

Final Impression:

Reported By:

Ventricular Rate:

QRS:

QTc:

	V <sub>4R</sub>	V <sub>1</sub>	V <sub>2</sub>	V <sub>5</sub>	V <sub>6</sub>
R/S					

*hsga/wmr*



Cardiologist

**\*Caution:** Please get the ECG photocopied for future reference.





# Apollo Hospitals

Plot No. : 1A, Bhat GIDC Estate,  
Dist. Gandhinagar - 382 428, Gujarat, INDIA  
Phone : 91-79-6670 1800 Telefax : 91-79-6670 1843  
E-mail : info@apolloahd.com

**Apollo Hospitals - City Centre**  
No. 1, Tulsibaug Society, Rajnagar Club Road,  
Opp. Doctor House, Ellisbridge, Ahmedabad - 380 006.  
Phone : 91-79-6630 5800 Telefax : 91-79-6630 5803  
E-mail : info\_ahcc@apolloahd.com

### EYE CHECK UP

NAME *Mrs Sejal Titasa*

Date *17/09/22*  
*311F*

VA *6/6*  
*6/6*

BCVA(Distance & Near)

RE *plu 6/6*  
LE *plu 6/6*

Colour Vision *Normal*

Advice:

Anterior Segment

Fundus

Advice:

Checked By



Diagnosis

Checked By

# APOLLO HOSPITAL - CITY CLINIC

OPP-DOCTOR HOUSE, ELLISBRIDGE, AHMEDABAD

Dr. MRS SEJAL K TITISARA  
 Date : 31/F  
 Ref. by : MEDIWHEEL  
 Indication1 : GVS EVALUATION  
 Indication2 : TECH. JAYESH N SHAH  
 Indication3 :

ID : 124444  
 H/Wt : 148/59  
 Recorded : 17-9-2022 12:55

TREADMILL TEST SUMMARY REPORT  
 Protocol: BRUCE PROTOCOLAL  
 History: Routine Check Up.  
 Medication1 : NIL  
 Medication2 : NIL  
 Medication3 : NIL

PHASE	PHASE TIME	STAGE TIME	SPEED (Km./Hr.)	GRADE (%)	H.R. (BPM)	B.P. (mmHg)	RPP X100	II	ST LEVEL (mm) V2	V5	METS
SUPINE					103	120/80	123	-0.4	-0.4	-0.4	
STAGE 1	2:59	2:59	2.70	10.00	118	122/82	143	-1.0	-0.7	-0.7	4.80
STAGE 2	5:59	2:59	5.40	14.00	156	128/84	199	-1.6	-0.8	-1.6	7.10
STAGE 3	6:44	0:44	7.40	18.00	181	134/86	242	-1.0	-1.0	-1.4	7.81
PEAK EXER	6:55	0:55			182	134/86	243	-1.4	-1.2	-1.5	7.99
RECOVERY	2:59	2:59	0.00	0.00	106	136/86	144	-0.8	-0.5	-1.0	

## RESULTS

Exercise Duration : 6:55 Minutes  
 Max Heart Rate : 182 bpm 96 % of target heart rate 189 bpm  
 Max Blood Pressure : 136/86 mmHg  
 Max Work Load : 7.99 METS  
 Reason of Termination :

## IMPRESSIONS

TEST IS NEGATIVE AT MODERATE WORK LOAD.  
 NO ANGINA OR ARRHYTHMIA PROVOKED.  
 NORMAL HEAMODYNAMIC RESPONSE  
 NO GALLOP OR MURMUR HEART AT PEAK EXERCISE  
 TEST TERMINATED DUE TO THR ACHIEVED.  
 TACHYCARDIA PRESENT.  
 MODERATE EFFORT TOLERANCE

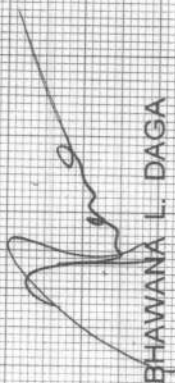

DR. BHAWANA L. DAGA