

LETTER OF APPROVAL / RECOMMENDATION

To,

The Coordinator,
Mediwheel (Arcofemi Healthcare Limited)
Helpline number: 011- 41195959

Dear Sir / Madam,

Sub: Annual Health Checkup for the employees of Bank of Baroda

This is to inform you that the following employee wishes to avail the facility of Cashless Annual Health Checkup provided by you in terms of our agreement.

PARTICULARS	EMPLOYEE DETAILS
NAME	MR. SACHAN SHIVAM
EC NO.	125937
DESIGNATION	HEAD CASHIER "E" _II
PLACE OF WORK	ANTU
BIRTHDATE	13-09-1994
PROPOSED DATE OF HEALTH CHECKUP	16-09-2021
BOOKING REFERENCE NO.	21S125937100003964E

This letter of approval / recommendation is valid if submitted along with copy of the Bank of Baroda employee id card. This approval is valid from **13-09-2021** till **31-03-2022**. The list of medical tests to be conducted is provided in the annexure to this letter. Please note that the said health checkup is a **cashless facility** as per our tie up arrangement. We request you to attend to the health checkup requirement of our employee and accord your top priority and best resources in this regard. The EC Number and the booking reference number as given in the above table shall be mentioned in the invoice, invariably.

We solicit your co-operation in this regard.

Yours faithfully,

Sd/-

Chief General Manager
HRM Department
Bank of Baroda

(Note: This is a computer generated letter. No Signature required. For any clarification, please contact Mediwheel (Arcofemi Healthcare Limited))

Shivam

भारत सरकार, श्री परधान

VID: 9130 4167 2356 3713

7498 0104 6516



शिवम साखन
 अरु तिथि/DOB: 13/09/1994
 पुरुष/ MALE

भारत सरकार
 Government of India

1800

7/10/20

Dr. P. S. Sachan

15

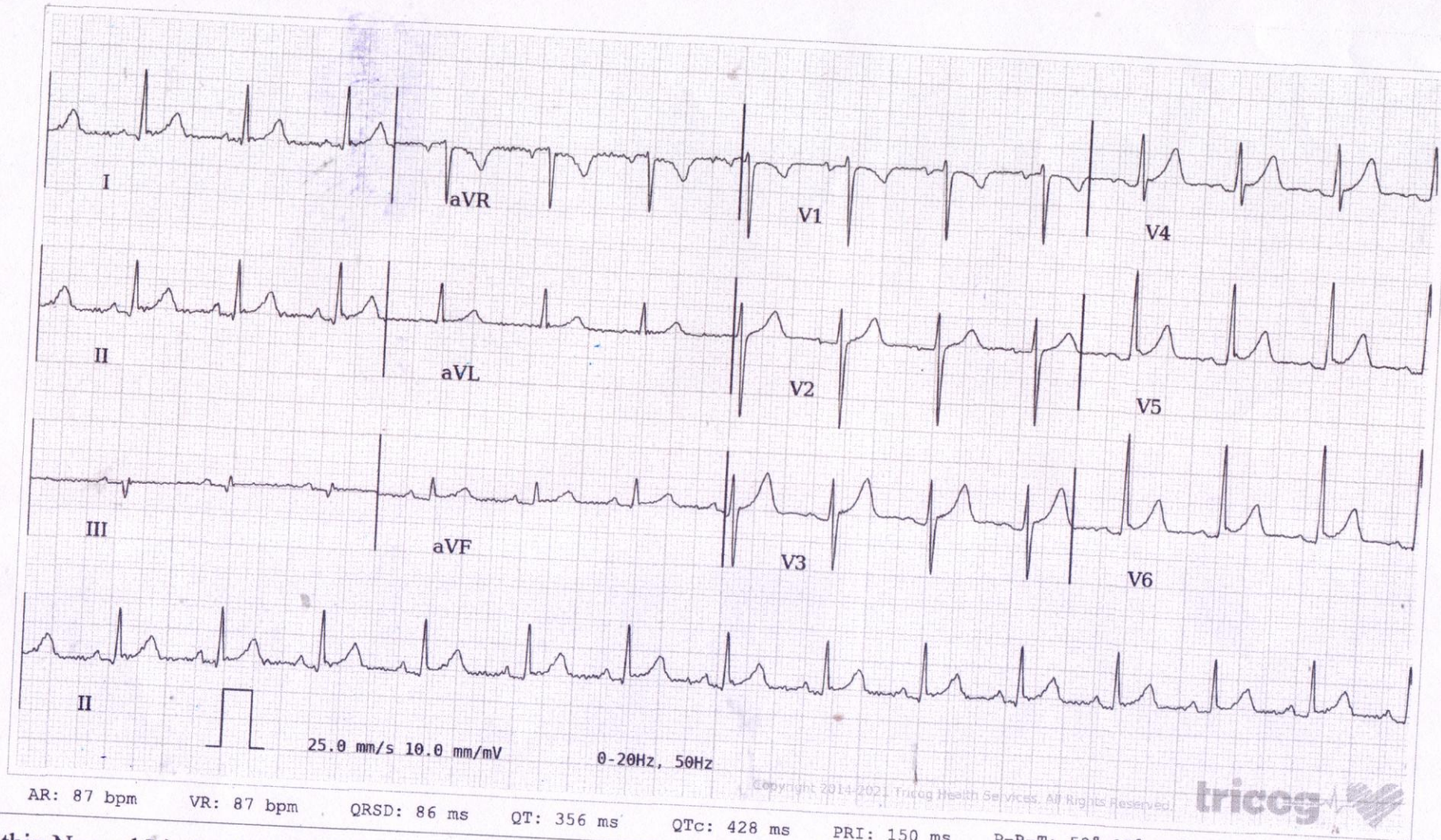

AR: 87 bpm VR: 87 bpm QRSD: 86 ms QT: 356 ms QTc: 428 ms PRI: 150 ms P-R-T: 58° 25° 33°

ECG Within Normal Limits: Sinus Rhythm, Normal Axis. Please correlate clinically.

Disclaimer: Analysis in this report is based on ECG alone and should only be used as an adjunct to clinical history, symptoms and results of other invasive and non-invasive tests and must be interpreted by a qualified physician.

AUTHORIZED BY

Charit

Dr. Charit
MD, DM: Cardiology

63382

REPORTED BY

Jamila

Dr Jamila Tambawala

88212