

# SHREEJI MULTISPECIALITY HOSPITAL

112/E TOWER A, SENATE SQUARE, VUDA CHOKDI, GOTRI

NAME: MAHESHKUMAR THACKER  
AGE/GENDER: 60 yrs/MALE

ID: 44  
HEIGHT: 165 cm.

PROTOCOL: Bruce  
WEIGHT: 73 Kg.

Summary report  
DATE/TIME: 21-07-2021 10:01

REF. BY:  
SMOKER: Non Smoker

## Test Results

Protocol	: Bruce	Max Work load	6.21	BMI	: 27
Target HR	: 160(136)bpm	Exer. Time	: 5:6min	Max RPP(1000)	: 20.55
Maximum HR	: 137(86 %) bpm	Recov. Time	: 1:18min	Max BP	: 150/100 mmHg

(1) Reason for termination :  
Target heart rate achieved

(2) Functional Capacity :  
Normal

(3) HR Response to Exercise :  
Appropriate

(4) BP Response to Exercise :  
Normal resting BP - Appropriate response

(5) Overall Impression :  
Normal stress test

(6) Comment :  
Normal ECG

(1) Restraining ECG :  
Normal

(2) Chest Pain :  
None

(3) ST Changes :  
None

(4) Arrhythmias :  
None

(5) History :  
None

(6) Medication :  
, None

DR. VIMAL TAILOR

MBBS-G41306

DR VIMAL TAILOR ( G41306)



# SHREETI MULTISPECIALITY HOSPITAL

112/F TOWER A, SENATE SQUARE, VUDA CHOKDI, GOTRI

NAME: MAHESHKUMAR THACKER  
AGE/GENDER: 60 yrs/MALE

ID: 44  
HEIGHT: 165 cm.

PROTOCOL: Bruce  
WEIGHT: 73 Kg.

Summary report  
DATE/TIME: 21-07-2021 10:01

REF. BY:  
SMOKER: Non Smoker

Stage	Time Min:Sec	HR bpm	BP mmHg	Speed (mph) / Gr ade (%)	Load METs	RPP 1000	II	V2	V5
Supine	00:54	70	124/80	0.0/0.0	1.0	8.68	1.0/0.7	1.5/0.4	0.4/0.1
Standing	00:12	72	124/80	0.0/0.0	1.0	8.928	0.8/0.5	1.5/0.3	0.4/0.3
HyperV	00:18	73	124/80	0.0/0.0	1.0	9.052	1.0/0.8	1.6/0.5	0.6/0.4
Exer : 1/7	03:00	118	140/90	1.7/10.0	4.8	16.52	1.6/1.9	1.4/0.5	1.1/0.9
Exer : 2/7	02:06	137	150/100	2.5/12.0	6.2	20.55	1.9/3.2	-0.1/1.5	0.6/1.7
Peak	05:06	137	150/100	2.5/12.0	6.2	20.55	3.4/3.4	2.4/2.3	1.8/2.1
Recovery	01:00	109	140/90	0.0/0.0	1.0	15.26	1.5/2.1	2.1/1.1	1.3/1.6
Recovery	01:18	99	140/90	0.0/0.0	1.0	13.86	1.3/1.6	1.3/0.4	0.7/0.9

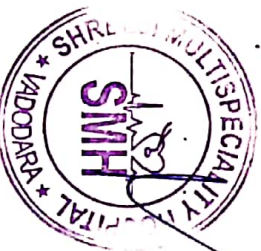

# SHREYI MULTISPECIALITY HOSPITAL

112/F TOWER A, SENATE SQUARE, VUDA CHOKDI, GOTRI

Linked Median Report

NAME : MAHESHKUMAR THACKER  
AGE/GENDER : 60/MALE  
DATE/TIME : 21/Jul/2021(10:01)

ID: 44  
BP: 140/90 mmHg  
HR: 99 bpm  
PROTOCOL : Bruce  
STAGE NAME: Recovery

STAGE TIME: 01:18  
PostJ 80

ST @ 1.0 mm/mV  
STL in mm  
STs in mm/sec

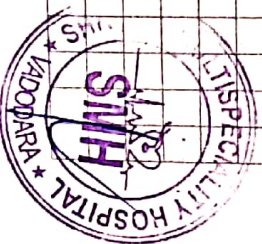
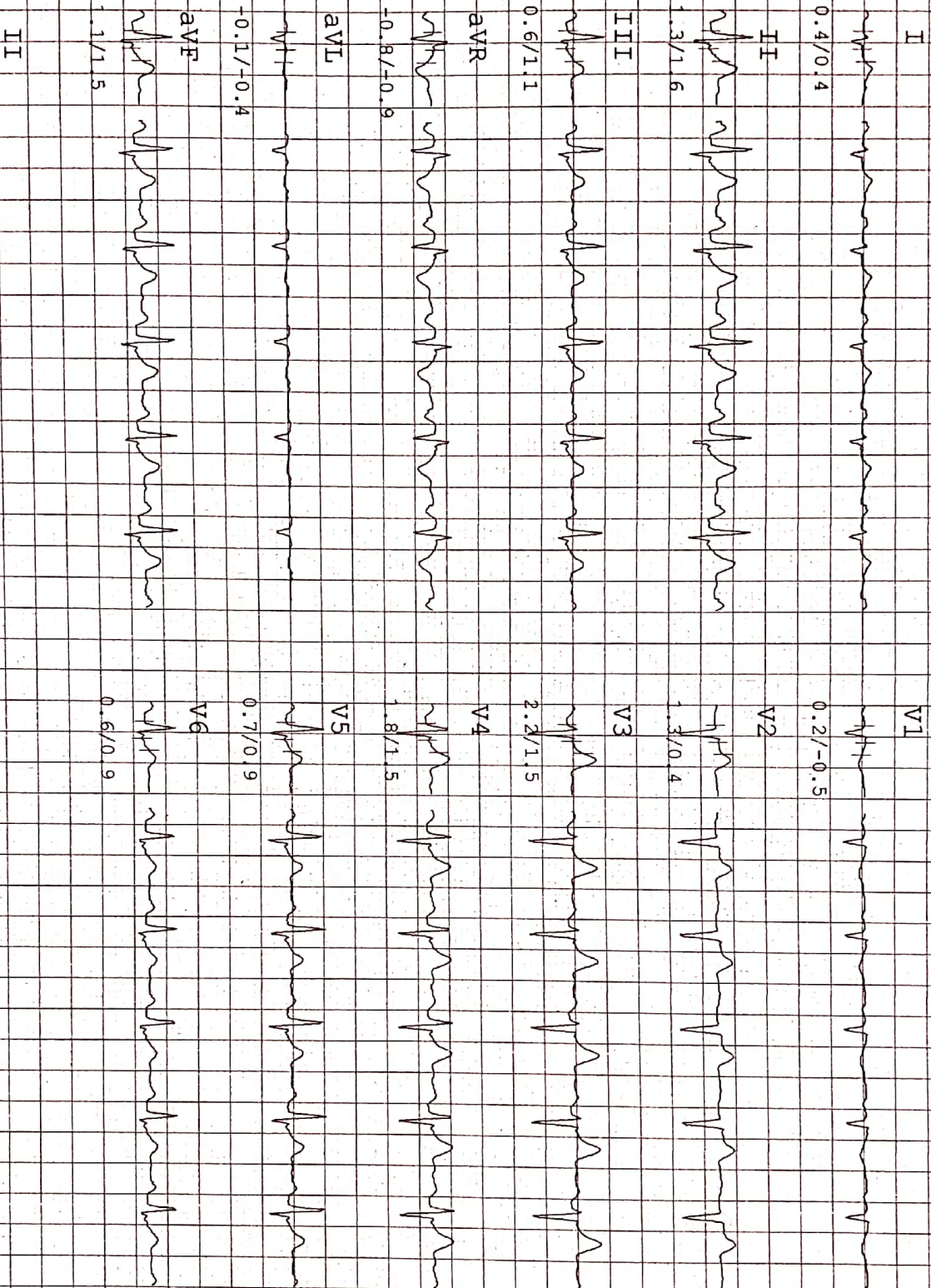

# SHREYI MULTISPECIALITY HOSPITAL

NAME: MAHESHKUMAR THACKER ID: 44  
AGE/GENDER: 60/MALE BP: 140/90 mmHg  
DATE/TIME: 21/Jul/2021(10:01) HR: 109 bpm  
112/F TOWER-A, SENATE SQUARE, VUDA CHOKDI, GORRI  
PROTOCOL: Bruce  
STAGE NAME: Recovery  
STAGE TIME: 01:00  
Linked Median Report  
PostJ 80  
ST @ 10 mm/mv  
STL in mm  
STS in mm/sec

I



II



III

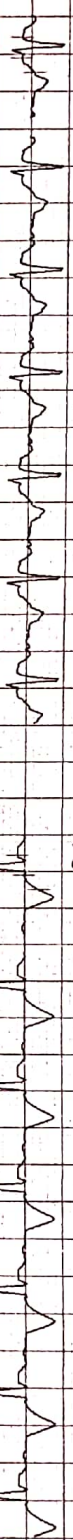

aVR



aVL

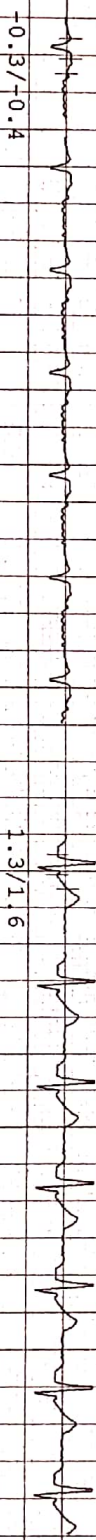

aVF

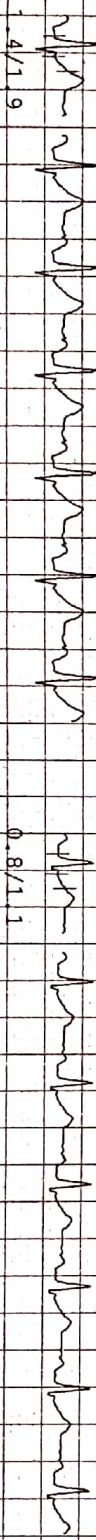

II

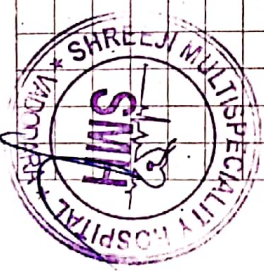
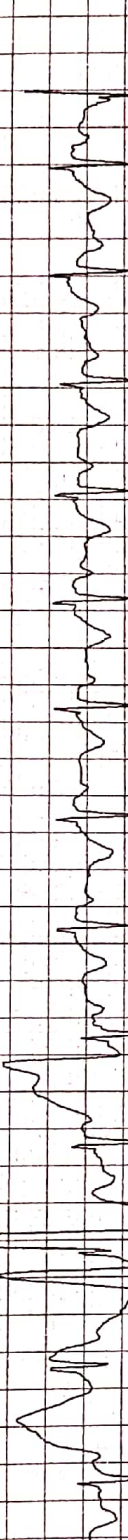

# SHREEJI MULTISPECIALITY HOSPITAL

112/F TOWER A, SENATE SQUARE, VUDA CHOKDI, GOTRI

Linked Median Report

NAME : MAHESHKUMAR THACKER ID: 44  
AGE/GENDER : 60/MALE BP: 150/100 mmHg  
DATE/TIME : 21/Jul/2021(10:01) HR: 137 bpm

PROTOCOL : Bruce  
STAGE NAME: Peak  
STAGE TIME: 00:06 PostJ 80  
ST @ 10 mm/mv  
STL in mm  
STs in mm/sec

I

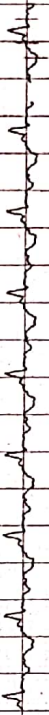

2.1/1.3

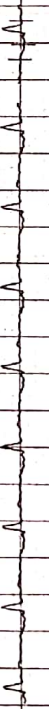

-0.2/+0.7

II

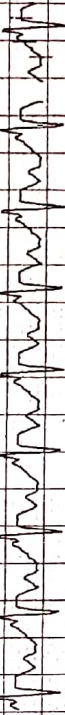

V2

3.4/3.4

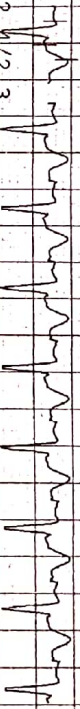

2.4/2.3

III



V3

1.1/2.0



4.0/3.4

aVR

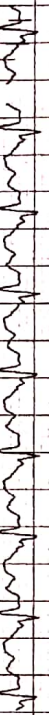

V4

-2.9/-2.4

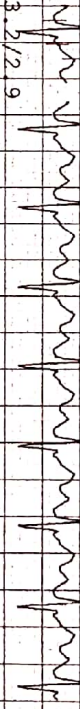

3.5/2.9

aVL

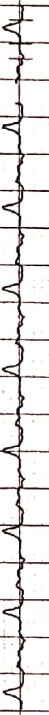

V5

0.4/-0.4



1.8/2.1

aVF

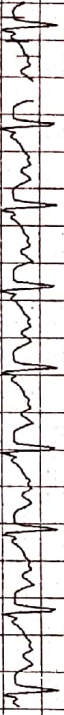

V6

2.2/2.7

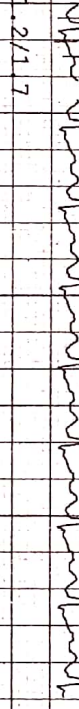

1.2/1.7

II

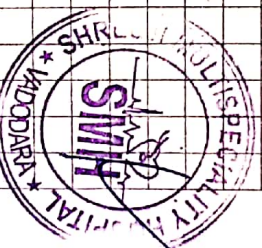
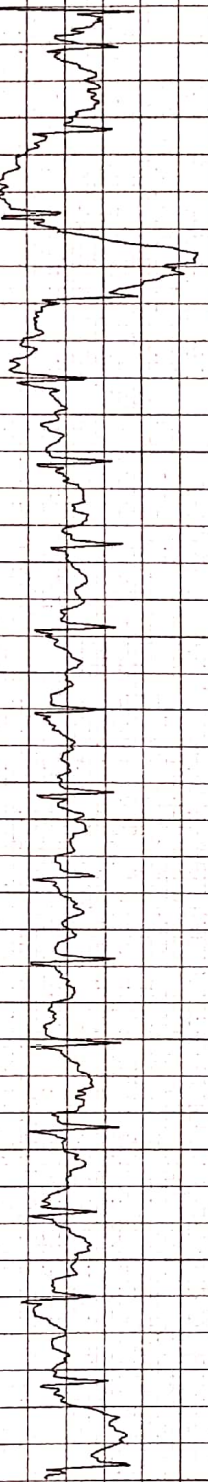

# SHREEJI MULTISPECIALITY HOSPITAL

112/F TOWER A, SENATE SQUARE, VUDA CHOKDI, GOTRI

Linked Median Report

NAME : MAHESHKUMAR THACKER ID: 44  
AGE/GENDER : 60/MALE BP: 150/100 mmHg  
DATE/TIME : 21/Jul/2021(10:01) HR: 137 bpm

PROTOCOL : Bruce  
STAGE NAME: Exer : 2/7  
STAGE TIME: 02:06 PostJ 80

ST @ 10 mm/mV  
STL in mm  
STs in mm/sec

I



0.7/1.6

II

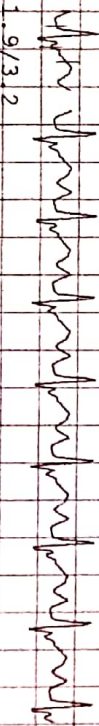

1.9/3.2

III



1.0/1.3

aVR

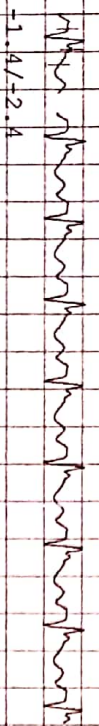

-1.4/-2.4

aVL



-0.1/0.0

aVF



1.5/2.3

II



0.1/0.7

V6



0.6/1.7

V5



1.6/1.9

V4



2.6/2.1

V3



-0.1/1.5

V2



0.1/-0.4

V1

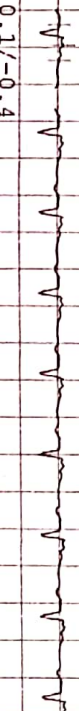

0.1/0.7

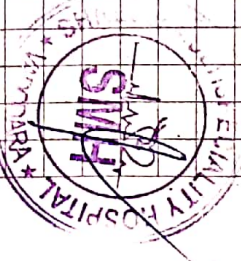

# SHREETI MULTISPECIALITY HOSPITAL

112/F TOWER A, SENATE SQUARE, VUDA CHOKDI, GOTRI

Linked Median Report

NAME : MAHESHKUMAR THACKER ID: 44  
AGE/GENDER: 60/MALE BP: 140/ 90 mmHg  
DATE/TIME : 21/Jul/2021(10:01) HR:118 bpm

PROTOCOL : Bruce  
STAGE NAME: Exer : 1/7  
STAGE TIME: 03:00

PostJ 80

ST @ 10 mm/mv  
STL in mm  
STS in mm/sec

I



0.2/0.3

II

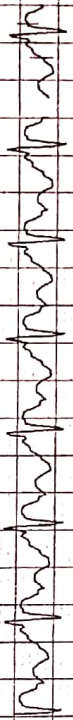

1.6/1.9

III



1.1/1.6

aVR



1.0/1.1

aVL

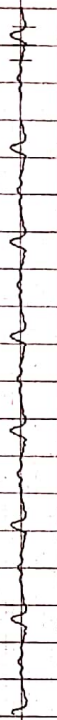

0.4/0.7

aVF



1.4/1.7

II

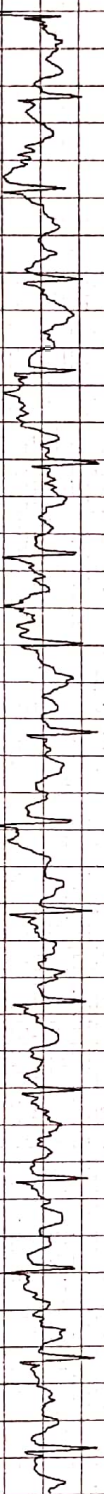

V1

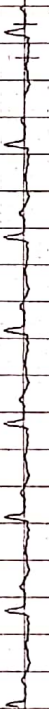

0.2/-0.3

V2

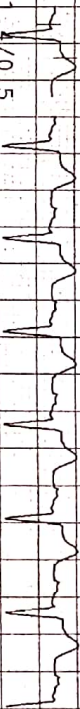

1.0/1.5

V3

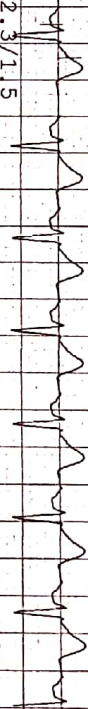

2.3/1.5

V4



1.7/1.3

V5

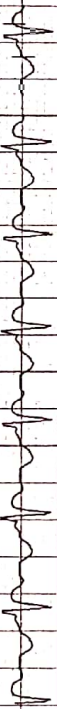

1.1/0.9

V6

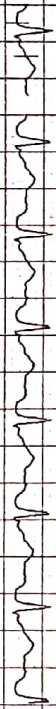

0.4/0.5



# SHREYI MULTISPECIALITY HOSPITAL

112/F TOWER A, SENATE SQUARE, VUDA CHOKDI, GORRI

Linked Median Report

NAME : MAHESHKUMAR THACKER ID: 44  
 AGE/GENDER : 60/MALE BP: 124/ 80 mmHg  
 DATE/TIME : 21/Jul/2021(10:01) HR: 73 bpm

PROTOCOL : Bruce  
 STAGE NAME: Hypertv  
 STAGE TIME: 00:18

PostJ 80

ST @ 10 mm/mv  
 STL in mm  
 STS in mm/sec

I

0.3/0.3

II

1.0/0.8

III

0.6/0.5

aVR

-0.6/-0.7

aVL

-0.1/-0.1

aVF

0.7/0.7

II

V1

0.2/-0.1

V2

1.6/0.5

V3

1.8/0.9

V4

1.4/0.8

V5

0.6/0.4

V6

0.3/0.4

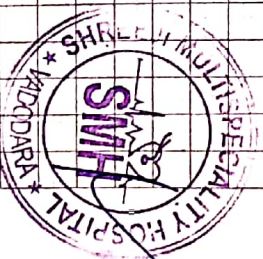



# SHREETI MULTISPECIALITY HOSPITAL

NAME : MAHESHKUMAR THACKER  
 AGE/GENDER : 60/MALE  
 DATE/TIME : 21/Jul/2021(10:01)

ID: 44  
 BP: 124/ 80 mmHg  
 HR: 72 bpm  
 PROTOCOL : Bruce  
 STAGE NAME: Standing  
 STAGE TIME: 00:12

112/F TOWER A, SENAPTE SQUARE, VUDA CHOKDI, GOTRI  
 Linked Median Report  
 PostJ 80  
 ST 0 10 mm/mv  
 STL in mm  
 STS in mm/sec

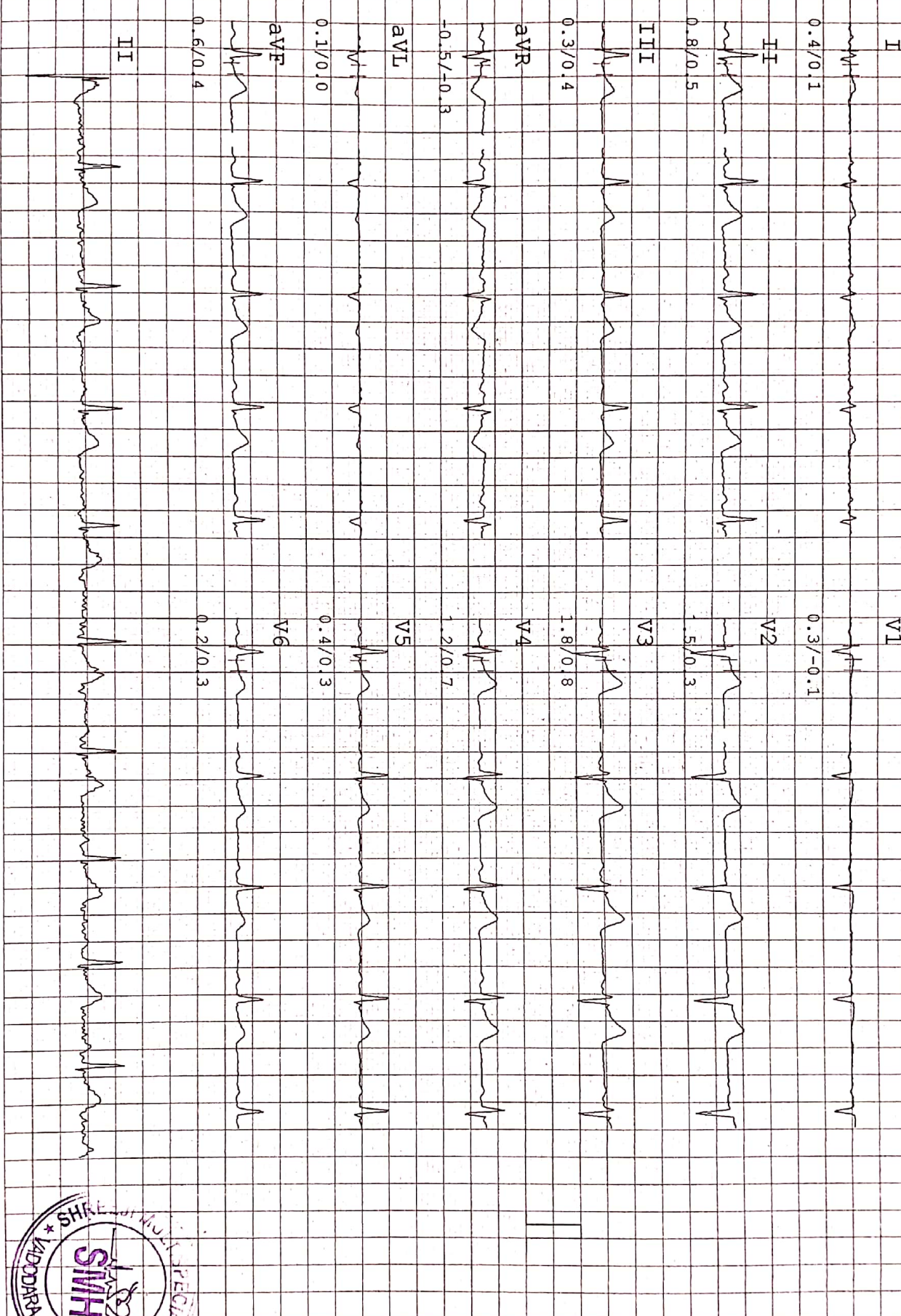

# SHREETI MULTISPECIALITY HOSPITAL

112/F POWER A, SENATE SQUARE, VUDA CHOKDI, GOTRI

Linked Median Report

NAME : MAHESHKUMAR THACKER ID: 44  
AGE/GENDER : 60/MALE BP: 124/ 80 mmHg  
DATE/TIME : 21/Jul/2021(10:01) HR: 70 bpm

PROTOCOL : Bruce  
STAGE NAME: Supine  
STAGE TIME: 00:54

PostJ 80

ST 0.10 mm/mV  
STL in mm  
STS in mm/sec

I

0.2/0.1

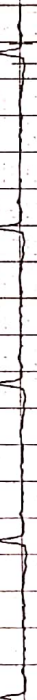

0.2/-0.1

II

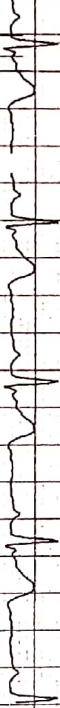

V2

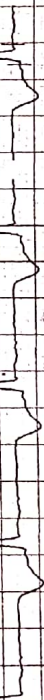

1.0/0.7

III

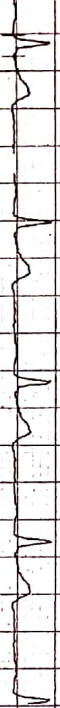

V3

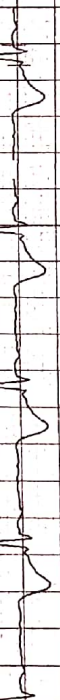

0.5/0.4

aVR

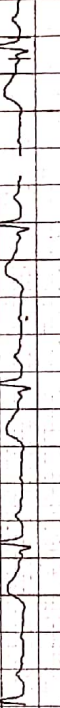

V4

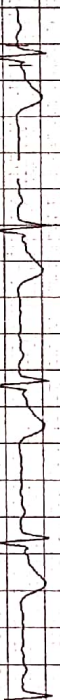

-0.5/-0.3

aVL

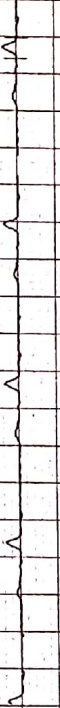

V5

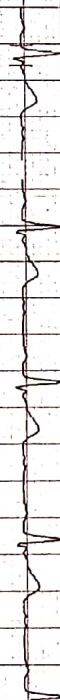

-0.1/-0.1

aVF



V6



0.7/0.5

II

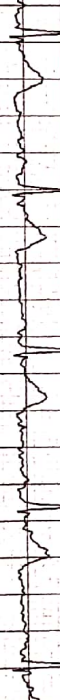
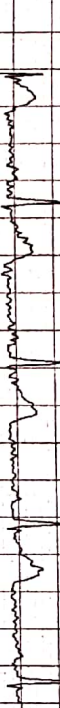

Name: Mahesh  
Cm:      Kg:      BP:     

Thacker

Chyba

Heart Rate : 65 bpm

INTERVAL (ms)  
PR: 142 QRS: 30  
QT: 475 QTc: 500  
ST: 167

AXIS (deg)  
P : 80 QRS : 22  
T : 19

DR. VIMAL TAILOR  
MBBS-~~14~~306



Ver: 1.0mm/mV Time: 12/10/21  
1.9 25mm/sec Date: 21/10/21

Maestros

Maestros



# SHREEJI Multispeciality Hospital

Inspiring better health...

## SHREEJI OCCUPATIONAL CENTRE SHREEJI PATHOLOGY LABORATORY

108, Tower-B, Senate Square, Opp. Gangotri Apartment, Vuda Char rasta, Gotri, Vadodara-390021.

M. : 9157022510, Email : shreejihospital19@yahoo.com, smh31082015@gmail.com

NAME Mohanlal Chiman Thakore		DATE 21/07/2015
		SR. NO.
		SEX. male
		AGE 60
		HEIGHT 165 cm
		WEIGHT 73 kg

### HISTORY

Present History : *NA*

Past Illness History : Diabetes/Hypertension/Tuberculosis/Asthma/Epilepsy *AD re*

Past Occupational History : *NA*

Family History : *NA*

Personal History : *NA*

Addiction : Tobacco/Gutkha/Smoking/Alcohol *NA*

### GENERAL EXAMINATION

T.P.R. : *116/80/60* B.P. : *116/60* mm Hg :

Pallor/Icterus/Cyanosis/Varicosity/Lymph Nodes/Thyroid/Oedema/NVE/Other : *NA*

### SYSTEMIC EXAMINATION

R.S. : *NA*

C.V.S. : *NA*

C.N.S. : *NA*

A.S. : *NA*

Musculo-skelet System : *NA*

E.N.T. Ex.	<i>NA</i>	ACUITY OF VISION		RT EYE		LT EYE	
		Without Glass	DISTANT	6/	—	6/	—
With Glass	Near		6/	6	6/	6	
	Dental Ex.	<i>NA</i>	DISTANT	6/	6	6/	6
Near			6/	—	6/	—	
Skin Ex.	<i>NA</i>	COLOUR BLINDNESS <i>W</i>					
Psychic Ex.	<i>NA</i>						

REMARK *NA*

ADVICE

The Worker is *OFF* FIT/UNFIT for the assigned job.



DR. VIMAL TAILOR  
MBBS-G41306

DR. VIMAL TAILOR  
Occupational Physician  
(M.B.B.S, CIH)  
REG NO.: G-41306

**Bank of Baroda**  
 बैंक ऑफ बरोडा

Name: **MAHESHKUMAR D. THACKER**  
 महेशकुमार डी. ठाकर

E.C. No. **81099**

issuing Authority: *[Signature]*  
 Holder: *[Signature]*

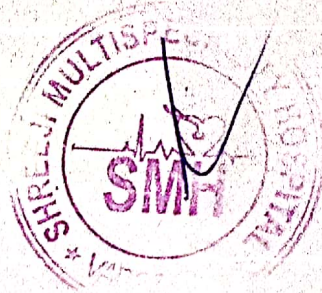

*[Handwritten signature]*

**UNION OF INDIA Driving Licence** (GJ) (NT)  
 GUJARAT STATE  
**GJ01-20160016523**

Date of First Issue: **16-05-2016**  
 Validity: **24-05-2026**

CDOL: **28-06-2021**  
 Date of Birth: **28-07-1961**  
 Blood Group: **A+ VE**

Name: **MAHESHKUMAR D THACKER**  
 Son/Daughter/Wife of: **DHARSIBHAI**

*[Chip icon]* *[Photo]* *(OD)*



# SHREEJI Multispeciality Hospital

Inspiring better health...

SHREEJI OCCUPATIONAL CENTRE SHREEJI PATHOLOGY LABORATORY

112F, Tower-A, Senate Square, Opp. Gangotri Apartment, Vuda Char rasta, Gotri, Vadodara-390021.  
M. : 9157022510, Email : shreejihospital19@yahoo.com, smh31082015@gmail.com

NAME : MAHESHKUMAR THACKER	AGE: 60 Y/M	DATE : 21/07/2021
----------------------------	-------------	-------------------

## ULTRASOUND WHOLE ABDOMEN (Screening Only)

**Liver** is normal in size and shows raised parenchymal reflectivity. No focal lesion is seen. Hepatic veins appear normal. There is no evidence of any dilated intra hepatic biliary radicals.

**Portal Vein** appears normal in diameter. **Common Bile Duct** is of normal diameter.

**Gallbladder** is distended with normal wall thickness. There is no evidence of gallstones. No evidence of peri-cholecystic fluid or probe tenderness.

**Pancreas** is normal in size and shows homogenous reflectivity. There is no evidence of any calcification or ductal dilatation.

**Spleen** is normal size and shows a homogenous echotexture. There is no evidence of any focal lesion.

**Both Kidneys** are normal in position and size. They show normal cortical reflectivity and cortico-medullary distinction. Right kidney measures 110x49mm. Left kidney measures 111x58mm. There is no evidence of renal calculi, hydronephrosis or mass seen.

**Bladder** is well distended and shows normal wall thickness. No evidence of intra-luminal mass or calculi.

**Prostate gland** is enlarged in size. It has smooth outlines and normal reflectivity. Estimated volume is around 40cc.

There is no evidence of ascites.

No evidence of any gross bowel mass seen.

No evidence of any aorto-caval or mesenteric root lymphadenopathy.

Appendix cannot be imaged. No mass or collection in right iliac fossa.

### CONCLUSION:

Grade I fatty liver

Mild prostatomegaly

No other sonographic abnormality is seen.

*Mehul Prajapati*

DR. MEHUL PRAJAPATI  
CONSULTANT RADIOLOGIST





# SHREEJI Multispeciality Hospital

Inspiring better health...

SHREEJI OCCUPATIONAL CENTRE SHREEJI PATHOLOGY LABORATORY

112F, Tower-A, Senate Square, Opp. Gangotri Apartment, Vuda Char rasta, Gotri, Vadodara-390021.

M. : 9157022510, Email : shreejihospital19@yahoo.com, smh31082015@gmail.com

NAME : MAHESHKUMAR THACKER	AGE : 60 Y/M	DATE : 21/07/2021
----------------------------	--------------	-------------------

## X RAY CHEST (PA)

### OBSERVATIONS:

Both the lung fields and apices appear clear.

Both the hilar shadow appears normal.

Cardiac silhouette appears normal.

Both the costophrenic sinuses are clear.

Mediastinal and tracheal shadows are normal.

Both the domes of diaphragm are normal.

Visualized rib cage and clavicle are normal.

### COMMENTS:

- No significant abnormality is seen.

*Mehul Prajapati*

DR. MEHUL PRAJAPATI  
CONSULTANT RADIOLOGIST





# SHREEJI Multispeciality Hospital

Inspiring better health...

SHREEJI OCCUPATIONAL CENTRE SHREEJI PATHOLOGY LABORATORY

112F, Tower-A, Senate Square, Opp. Gangotri Apartment, Vuda Char rasta, Gotri, Vadodara-390021.  
M. : 9157022510, Email : shreejihospital19@yahoo.com, smh31082015@gmail.com

Name : MAHESHKUMAR THACKER  
Ref By : DR. SMH

Age/Sex : 60 Yrs./M  
Date : 21/07/2021  
Report ID. : 7

## HAEMOGRAM PROFILE

TEST	RESULT	UNIT	METHOD	REFERENCE INTERVAL
<b>BLOOD COUNTS &amp; INDICES</b>				
Haemoglobin	: 14.00	gm%		13.5 - 17.0 gm%
Total RBC	: 4.90	mill/cmm		4.6 - 6.2 mill/cmm
PCV	: 47.00	%		40 - 54 %
MCV	: 95.91	fl		80 - 96 fl
MCH	: 28.57	pg		27 - 31 pg
MCHC	: <b>29.78</b>	%		32 - 36 %
Total WBC	: 5,100	/cmm		4,000 - 11,000/cmm
Platelet Count	: 3,09,000	/cmm		1.5 - 4.0 Lac/cmm.
<b>DIFFERENTIAL LEUCOCYTES COUNT</b>				
Band Cells	: 00	%		00 - 06 %
Neutrophils	: 69	%		55 - 70 %
Lymphocytes	: 24	%		20 - 40 %
Eosinophils	: 04	%		01 - 06 %
Monocytes	: 03	%		02 - 08 %
Basophils	: 00	%		00 - 01 %
Platelet In Smear	: ADEQUATE			
<b>ERYTHROCYTES SEDIMENTATION RATE</b>				
ESR After 1st Hour	: 4	mm	Westergren	01 - 07 mm
Blood Group	: "A"			
Rh Factor (Anti D.)	: "POSITIVE"			

(By Fully Automated Cell Counter Sysmex KX-21, Japan)

END OF REPORT



DR VIMAL TAILOR (G41306)  
DR YOGESH (G9892)  
DR SHIVANI (MICROBIOLOGIST)





# SHREEJI Multispeciality Hospital

Inspiring better health...

SHREEJI OCCUPATIONAL CENTRE SHREEJI PATHOLOGY LABORATORY

112F, Tower-A, Senate Square, Opp. Gangotri Apartment, Vuda Char rasta, Gotri, Vadodara-390021.  
M. : 9157022510, Email : shreejihospital19@yahoo.com, smh31082015@gmail.com

Name : MAHESHKUMAR THACKER  
Ref By : DR. SMH

Age/Sex : 60 Yrs./M  
Date : 21/07/2021  
Report ID. : 7

## BIOCHEMISTRY

<u>TEST</u>	<u>RESULT</u>	<u>UNIT</u>	<u>REFERENCE INTERVAL</u>
Blood Urea Nitrogen - BUN	: 16.00	mg/dL	4.5 - 19.0 mg/dL
Serum Creatinine	: 1.00	mg/dL	0.6 - 1.4 mg/dL
Serum Uric Acid	: 4.90	mg/dL	3.4 - 7.0 mg/dL
<b><u>SERUM PROTEIN</u></b>			
Serum Protein Total	: 8.00	g/dL	6.6 - 8.3 g/dL
Albumin	: 5.00	g/dL	3.5 - 5.0 g/dL
Globulin	: 3.00	g/dL	2.3 - 3.5 g/dL
A/G Ratio	: 1.6	: 1	1.5 - 2.5 : 1
Bilirubin - Total	: 0.4	mg/dL	0.00 - 1.00 mg/dL
Bilirubin - Direct	: 0.2	mg/dL	Upto 0.30 mg/dL
Bilirubin - Indirect	: 0.2	mg/dL	0.1 - 1.0 mg/dL
SGPT	: 39.0	IU/L	10 - 40 IU/L
SGOT	: 31.0	IU/L	Upto 40 IU/L
Serum Alkaline Phosphatase	: 141.0	U/L	37 - 147 U/L
<b><u>FASTING (FBS)</u></b>			
Blood Glucose	: 103.0	mg/dL	70 - 110 mg/dL
<b><u>POST-PRANDIAL</u></b>			
Blood Glucose	: 134.0	mg/dL	80 - 140 mg/dL
<b><u>SPECIAL TESTS</u></b>			
GGTP	: 44	U/L	05 - 85 U/L
Gamma Glutamyltransferase			

Done By Fully Auto Analyzer MIURA, A-1004

END OF REPORT



DR VIMAL TAILOR (G41306)  
DR YOGESH (G9892)  
DR SHIVANI (MICROBIOLOGIST)



# SHREEJI MULTISPECIALITY HOSPITAL

Inspiring better health...

SHREEJI OCCUPATIONAL CENTRE SHREEJI PATHOLOGY LABORATORY

112F, Tower-A, Senate Square, Opp. Gangotri Apartment, Vuda Char rasta, Gotri, Vadodara-390021.  
M. : 9157022510, Email : shreejihospital19@yahoo.com, smh31082015@gmail.com

Name : MAHESHKUMAR THACKER  
Ref By : DR. SMH

Age/Sex : 60 Yrs./M  
Date : 21/07/2021  
Report ID. : 7

## EXAMINATION OF URINE

Sample : RANDOM

### PHYSICAL EXAMINATION

Colour	: PALE YELLOW	Quantity	: 10	ml
Specific Gravt	: 1.030	Transparency	: CLEAR	
Deposits	: ABSENT	Reaction	: ACIDIC	

### CHEMICAL EXAMINATION

Sugar	: NIL	Albumin	: NIL
Bile Salts	: ABSENT	Acetone	: ABSENT
Urobilinogen	: NORMAL : ~ < 1.0 mg/dL	Bile Pigments	: ABSENT
Nitrate	: ABSENT	Occult Blood	: ABSENT

### MICROSCOPIC EXAMINATION

RBC	: NIL	Pus Cells	: 0-1 / hpf
Crystals	: NIL	Epithelial Cell	: NIL
		Amorphous Phosp	: NIL

## THYROID FUNCTIONS

<u>TEST</u>	<u>RESULT</u>	<u>UNIT</u>	<u>REFERENCE INTERVAL</u>
Total Triiodothyronine - T3	: 1.20	ng/mL	0.58 - 1.59 ng/mL
Total Thyroxine - T4	: 10.90	ng/mL	4.87 - 11.72 microgram%
Thyroid Stl. Hormone -TSH	: 2.20	ng/mL	0.35 - 4.94 IU/mL

## PROSTATE SPECIFIC ANTIGEN

P. S. A.	: < 3.90	ng/ml	0.0 - 4.0 ng / ml
			(I) 04 - 15 ng/ml
			Possibly Benign Prostate Hyperplasia
			(II) > 20 ng/ml
			Suspected Prostate Carcinoma

END OF REPORT



DR VIMAL TAILOR (G41306)  
DR YOGESH (G9892)  
DR SHIVANI (MICROBIOLOGIST)



# Shreeji Multispeciality Hospital

Inspiring better health...

SHREEJI OCCUPATIONAL CENTRE SHREEJI PATHOLOGY LABORATORY

112F, Tower-A, Senate Square, Opp. Gangotri Apartment, Vuda Char rasta, Gotri, Vadodara-390021.  
M. : 9157022510, Email : shreejihospital19@yahoo.com, smh31082015@gmail.com

Name : MAHESHKUMAR THACKER  
Ref By : DR. SMH

Age/Sex : 60 Yrs./M  
Date : 21/07/2021  
Report ID. : 7

## LIPID PROFILE

TEST	RESULT	UNIT	REFERENCE INTERVAL
Total Lipid (Calculated)	: 585	mg/dL	350 - 750 mg/dL
Serum Cholesterol	: 179.0	mg/dL	130 - 200 mg/dL
Serum Triglyceride	: 129.0	mg/dL	60 - 165 mg/dL
HDL Cholesterol	: 69.0	mg/dL	30 - 70 mg/dL
LDL Cholesterol	: 84.2	mg/dL	Upto 150 mg/dL
CHOL./HDL Chol. Ratio	: 2.59	: 1	Less than 5
LDL Chol/HDL Chol Ratio	: 1.22	: 1	Less than 3.5
VLDL (Calculated)	: 25.80	mg/dL	Upto 30 mg/dL

## Hb A1C REPORT

Hb A1C - Glycated Hb Glycated Haemoglobin	: 5.7	%	Non Diabetic : 4.3 - 6.3 % Good Control : 6.4 - 7.5 % Moderate Control : 7.5 - 9.0 % Poor Control : 9.0 % & Above
Avg. Blood Glucose Level	: 126	mg/dL	
Estimated Average Glucose eAG	: 117	mg%	

END OF REPORT



DR VIMAL TAILOR (G41306)  
DR YOGESH (G9892)  
DR SHIVANI (MICROBIOLOGIST)