

Bank of Baroda
Medi wheel.

❖ This medical fitness is only on the basis of clinical examination. No COVID -19 and other investigation has been done to reveal the fitness

MEDICAL EXAMINATION REPORT

Name Anuj Kumar Age & Sex 38y/M Date of MER 25/08/23
 Identification Mark Scar on forehead ID Proof UID Card
 Ht 163 Wt 72 Chest Exp/Insp 100/105 Abd 97 PR 63/m BP 123/86

Any Operation No

Any Medicine Taken No

Any Accident No

Alcohol/Tabacco/Drugs No
 Consumption..... Duration.....
 Qty.....

Whether the person is suffering from any of the following diseases, give details

DISEASE	Yes/NO	DETAIL
Diabetes	No	
Hypertension	No	
Renal Complications	No	
Heart Disease	No	
Cancer	No	
Any Other	No	

Examination of systems

SYSTEMS(any evidence of past/present disease)	YES	NO	DETAILS
Brain or nervous system		<input checked="" type="checkbox"/>	
Lungs or other parts of respiratory system		<input checked="" type="checkbox"/>	
GI Tract		<input checked="" type="checkbox"/>	
Ears, Eyes, Nose, Throat, Neck		<input checked="" type="checkbox"/>	
Cardiovascular System		<input checked="" type="checkbox"/>	

Signature of client [Signature]

Signature of Doctor Dr. Rakesh Mittal
 MBBS MD (Chest)
 Registration No. 17707 (PMC)
 Consultant Physician & Chest Specialist

Seal of Centre.....

Feedback – Medical Checks

This is to confirm & certify that I have gone through the medical examination through centre on _ to complete the requisite medical formalities towards my application for life insurance from Bank of Baroda vide Proposal Form bearing no _____ dated 25/03/23

I do confirm specifically that the following medical activities have been performed for me:

- | | | |
|--|---|---|
| 1. Full Medical Report (Medical Questionnaire) | Yes <input checked="" type="checkbox"/> | No <input type="checkbox"/> |
| 2. Sample Collection | | |
| a. Blood | Yes <input checked="" type="checkbox"/> | No <input type="checkbox"/> |
| b. Urine | Yes <input checked="" type="checkbox"/> | No <input type="checkbox"/> |
| 3. Electro Cardio Gram (ECG) | Yes <input checked="" type="checkbox"/> | No <input type="checkbox"/> |
| 4. Treadmill Test (TMT) | Yes <input checked="" type="checkbox"/> | No <input type="checkbox"/> |
| 5. Others <u>CXR, USG, Eyes Checkup, Stool R/E</u> | | No <input type="checkbox"/> <i>(CXR Sample Refused By Client)</i> |

I have furnished my ID Proof VAD Card bearing ID No. 70306778 7736 at the time of my medical.

Feedback Form

- Behavior and cooperation of staff

Reception/ Clinic/ Hospital	<input checked="" type="checkbox"/> Good	<input type="checkbox"/> Average	<input type="checkbox"/> Poor
Technician/ Doctors	<input checked="" type="checkbox"/> Good	<input type="checkbox"/> Average	<input type="checkbox"/> Poor
- Time Management

<input type="checkbox"/> Good	<input type="checkbox"/> Average	<input type="checkbox"/> Poor
-------------------------------	----------------------------------	-------------------------------
- Upkeep of hospital

<input type="checkbox"/> Good	<input type="checkbox"/> Average	<input type="checkbox"/> Poor
-------------------------------	----------------------------------	-------------------------------
- Technology & Skills

<input checked="" type="checkbox"/> Good	<input type="checkbox"/> Average	<input type="checkbox"/> Poor
--	----------------------------------	-------------------------------
- Please remark if the medical check procedure was satisfactory

Yes <input checked="" type="checkbox"/>	No <input type="checkbox"/>
---	-----------------------------

(Medical Facility- Location; Facility Set-up, instruments, cleanliness; Process followed; etc. Also on the Medical Staff: Appearance; Technical Know-how; Behavior etc.)

- If No please provide details or let us know of anything additional you would like to provide

Signature of the Life to be Insured (Proposer in case of Life insured being minor) Name of the Life to be Insured with date (Proposer (in case of Life insured being minor) <u>25/03/23</u>) <u>Anuj Kumar</u>	Signature of Visiting/Attending Doctor Registration No <u>17707</u> (PMC) Consultant Physician & Chest Specialist Name of Visiting/Attending Doctor MC Registration No: <u>17707</u> Doctor Stamp with date <u>25/03/23</u>
---	--

Self Declaration & Special COVID-19 Consent

Date: 25/03/2023

Day:

Time:

Patient's Name/Client Name Anuj Kumar

Age: 38 yrs

Sex: Male

Case No/Proposal no

Address:

Profession:

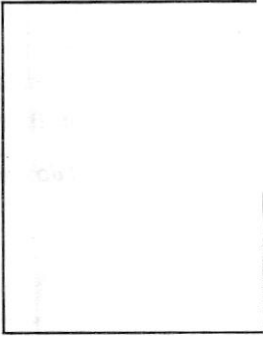

- 1) Do you have Fever/Cough/Tiredness/Difficulty in Breathing? Yes/No ✓
- 2) Have you travelled outside India and came back during pandemic of COVID 19 or
Have you come from other country during pandemic of COVID 19? Yes/No ✓
- 3) Have you travelled anywhere in India in last 60 days? Yes/No ✓
- 4) Any Personal or Family History of Positive COVID 19 or Quarantine? Yes/No ✓
- 5) Any history of known case of Positive COVID 19 or Quarantine patient in your
Neighbors/Apartment/Society area Yes/No ✓
- 6) Are you suffering from any following diseases?
Diabetes/Hypertension/Lung Disease/Heart Disease Yes/No ✓
- 7) Are you healthcare worker or interacted/lived with Positive COVID 19 patients? Yes/No ✓

During the Lockdown period and with current situation of Pandemic of COVID 19, I came to this hospital/home visit by this hospital at my home for medical checkup..e.g. MER, Blood Sample ,Urine sample and ECG. I also know that I may get infection from the hospital or from doctor, and I will take every precaution to prevent this from happening. for that I will never hold doctors or hospital staffs accountable if such infection occurs to me or my accompanying persons.

Above information is true as per best to my knowledge, I understand that giving false information or hiding the facts or any type of violence in the hospital are punishable offence in IPC.

Patient's Signature with Name

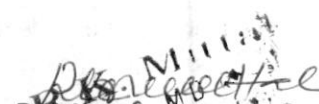
Dr. Anil Kumar
Doctor's Signature & Name
Registration No 1770
Consultant Physician & Chest Specialist

भारत सरकार
Government of India

Issue Date: 16/04/2013

अनुज कुमार
Anuj Kumar
जन्म तिथि / DOB : 27/04/1984
पुरुष / Male

7030 6778 7736

मेरा आधार, मेरी पहचान

Dr R.K. Mittal
MBBS MD (Gen)
Registration No 17707 (PMC)
Consultant Physician & Chest Specialist

भारतीय विसिष्ट पहचान प्राधिकरण
Unique Identification Authority of India

पता: S/O: राजबीर सिंह, एच.न.वाईए-90, गली
न-02, गांधी नगर, दीनोद गेट, भिवानी, भिवानी,
हरियाणा, 127021
Address: S/O: Rajbir Singh, H.No-YA-90,
Gali No-02, Gandhi Nagar, Dinod Gate,
Bhiwani, Bhiwani, Haryana, 127021

Print Date: 30/08/2022

7030 6778 7736

1947 help@uidai.gov.in www.uidai.gov.in

Rajbir Singh



Dr. B.K. Mittal
 Registration No. 17707 (RMC)
 M.B.B.S. MD (chest)
 Consultant Physician & Chest Sp.



1671, Dasmesh Nagar,
 New Kartar Nagar,
 Ludhiana, Punjab
 25 Mar 2023 09:17 am

☀️
 clear sky
 18.0 °C

QRS : 66 ms
QT / QTcBaz : 378 / 386 ms
PR : 128 ms
P : 92 ms
RR / PP : 946 / 952 ms
P / QRS / T : 25 / 14 / 15 degrees

Normal sinus rhythm
Normal ECG

Technician:
Ordering Ph:
Referring Ph:
Attending Ph:

Dr. R.K. Mittal
MBBS, MD (C)
Registration No. 17707 (PMI)
Consultant Physician & Chest Surgeon

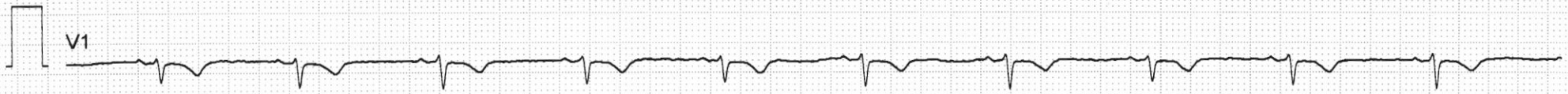
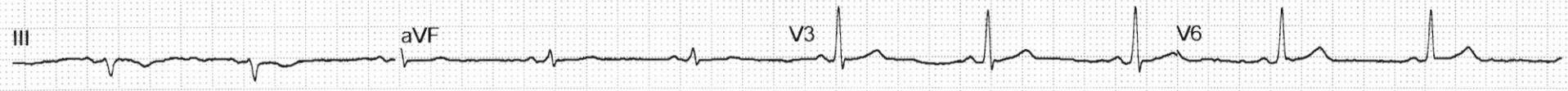
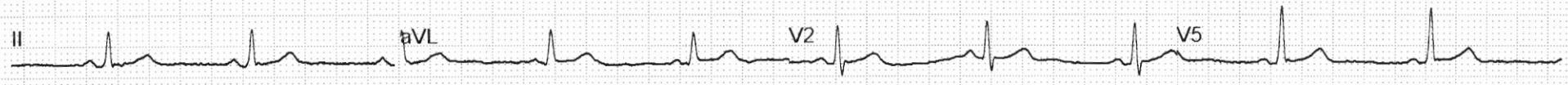
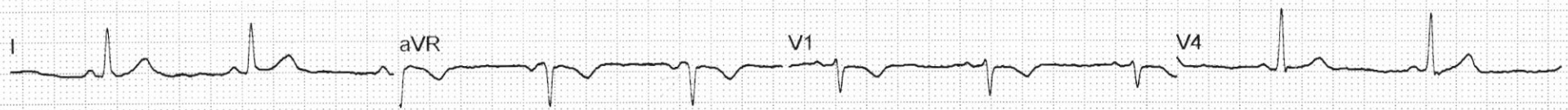

[Handwritten signature]



ID.NO :- 8	Date : 25/03/2023
NAME :- ANUJ KUMAR	AGE/SEX: 38/Y /MALE
REF BY:- BANK OF BARODA	

HAEMATOTOLOGY REPORT

C.B.C performed on fully automated haematology analyser.Model:Sysmex KX-21(japan)

LEUCOCYTES

W.B.C	:	8.4	10 ³ /uL	4.0 - 11.0
LYM	:	29.2	%	20.0-45.0
MIXED	:	11.8	%	3.0 - 10.0
GRA	:	59.0	%	40.0-75.0

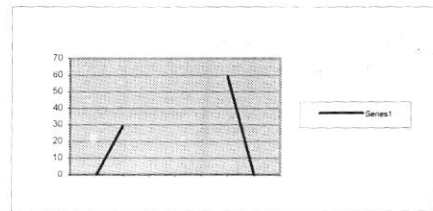

ERYTHROCYTES

R.B.C	:	5.51	10 ⁶ /uL	3.5-5.5
HB	:	14.7	g/dL	M 12.0-17.0, F 11.0-16.0
HCT	:	43.6	%	26.0-50.0
MCV	:	79.1	fL	82.0-92.0
MCH	:	26.7	pg	27.0-32.0
MCHC	:	33.7	g/dL	32.0-36.0
RDW-SD	:	42.0	fL	37.0-52.0

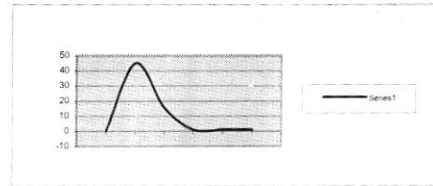

THROMBOCYTES

PLT	:	347	10 ³ /uL	150 - 450
PDW	:	14.5	fL	9.0-17.0
MPV	:	11.8	fL	9.0-13.0
P-LCR	:	40.3	%	15.0 - 45.0

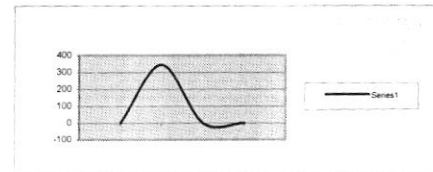

BLOOD GROUP "A" POSITIVE

E.S.R (Westgrn) 6 mm/1st Hr. 00 - 20

COMMENTS

Dr. SURBHI GOYAL
M.B.B.S. M.D. (PATHOLOGY)
CONSULTANT PATHOLOGIST
Reg No. 40195

[Signature]
Dr. SURBHI GOYAL
M.B.B.S.
CONSULTANT PATHOLOGIST



NAME : ANUJ KUMAR
AGE/SEX : 38Y/M
REF BY : BANK OF BARODA
DATE : 25.03.2023

BLOOD EXAMINATION REPORT

DETERMINATION	NORMAL	RESULT
FBS	70-110mg/dl	90mg/dl
PPBS	70-140mg/dl	89mg/dl
UREA(BUN)	15-45mg/dl	27mg/dl
CREATININE	0.7-1.5mg/dl	0.95mg/dl
URIC ACID	3.0-7.2mg/dl	6.32mg/dl
BUN/SR.CREATININE RATIO	9:1-23:1 RATIO	28.4:0 RATIO
CHOLESTEROL	140-200mg/dl	164mg/dl
TRIGLYCRIDE	60-160mg/dl	128mg/dl
CHOLESTEROL HDL	35-60 mg/dl	46mg/dl
CHOLESTEROL LDL	60-150 mg/dl	93mg/dl
VLDL	20-40 mg/dl	25mg/dl
CHOLESTEROL/HDL Ratio	4.0:1-4.16:1 mg/dl	3.5:1mg/dl
LDL/HDL Ratio	1.71-2.5mg/dl	2.0mg/dl

Recommendation:-

- 1 This report is not valid for medico legal purposes .
2. The test can be repeated free of cost in case of any discrepancy.
3. Test to be clinically correlated.
4. All card tests require confirmation by serology
5. False negative or false positive results may occur in some cases.

Dr. SURBHI GOYAL
M.B.B.S. M.D. (PATHOLOGY)
CONSULTANT PATHOLOGIST
Reg No. 40195



NAME : ANUJ KUMAR
AGE/SEX : 38Y/M
REF BY : BANK OF BARODA
DATE : 25.03.2023

LIVER EXAMINATION REPORT

DETERMINATION	NORMAL	RESULT
BILLIRUBIN TOTAL	<1.2mg/dl.	0.88mg/dl
BILLIRUBIN DIRECT	<0.3mg/dl	0.24mg/dl
BILIRUBIN INDIRECT	<0.9mg/dl	0.64mg/dl
S.G.O.T.	5-50Units/L	49Units/L
S.G.P.T.	5-50 Units/L	42Units/L
GAMMA GT	9-52 Units/L	35Units/L
ALK. PHOSPHATASE	108-305 Units/L	249Units/L
TOTAL PROTEIN	6.0-8.0mg/dl	7.0mg/dl
ALBUMIN	3.5-5.3mg/dl	4.0mg/dl
S.GLOBULIN	2.0-4.0gm/dl	3.0gm/dl
A/G RATIO	1.25:1-1.75:1 mg/dl	1.33:1gm/dl
AST/ALT RATIO	2:1 RATIO	1.16 RATIO

Recommendation:-

- 1 This report is not valid for medico legal purposes .
2. The test can be repeated free of cost in case of any discrepancy.
3. Test to be clinically correlated.
4. All card tests require confirmation by serology
5. False negative or false positive results may occur in some cases.

Dr. SURBHI GOYAL
M.B.B.S. M.D. (PATHO)
CONSULTANT PATHOLOGIST
Reg No. 40195



NAME : ANUJ KUMAR
AGE/SEX : 38Y/M
REF BY : BANK OF BARODA
DATE : 25.03.2023

TEST ASKED : -T3,T4,TSH

<u>TEST NAME</u>	<u>RESULT</u>	<u>NORMAL RANGE</u>
T3	1.120 ng/ml	0.70-2.04 ng/ml
T4	5.40 µg/dl	4.6-10.5 µg/dl
TSH	1.27 µIU/ml	0.40-4.20µIU/ml

Recommendation:-

1. This report is not valid for medico legal purposes.
2. The test can be repeated free of cost in case of any discrepancy.
3. Test to be clinically correlated.
4. All card tests require confirmation by serology
5. False negative or false positive results may occur in some cases

Dr. SURBHI GOYAL
M.B.B.S. M.D. (PATHOLOGY)
CONSULTANT PATHOLOGIST
Reg No. 40195

NAME : ANUJ KUMAR
AGE/SEX : 38Y/M
REF BY : BANK OF BARODA
DATE : 25.03.2023

HbA1C

Test name	results	units
HbA1c{GLYCOSYLATED HEMOGLOBIN}BLOOD	5.35	%

Interpretation

As per American Diabetes association {ADA}	
Reference Group	HbA1c in %
Non diabetic adults ≥ 18 years	4.0 - 6.0
At risk	≥ 6.0 to ≤ 6.5
Diagnosing diabetes	>6.5
Therapeutic goals for glycemic Control	Adults Goal of therapy : < 7.0 Action suggested : >8.0

Note : 1. Since HbA1c reflects long term fluctuations in the blood glucose concentration, a diabetic patient who is recently under good control may still have a high concentration of HbA1c. Converse is true for a diabetic previously under good control but now poorly controlled.

2. target goals of < 7.0 % may be beneficial in patients with short duration of diabetes , long life expectancy and no significant cardiovascular disease .In patient with significant complications of diabetes , limited life expectancy or extensive co-morbid conditions, targeting a goal of < 7.0 % may not be appropriate.

Comments

HbA1c provides an index of average blood glucose level over the past 8-12 weeks & is a much better indicator of long term glycemic as compared to blood & urinary glucose determinations.

ADA criteria for correlation between HbA1c & Mean plasma glucose levels

HbA1c %	Mean plasma glucose {mg/dl }	HbA1c %	Mean plasma glucose {mg/dl }
5	98	9	212
6	126	10	240
7	154	11	269
8	183	12	298

NAME : ANUJ KUMAR
AGE/SEX : 38Y/M
REF BY : BANK OF BARODA
DATE : 25.03.2023

• URINE EXAMINATION REPORT

A. PHYSICAL EXAMINATION	
QUANTITY	30ml
COLOUR	YELLOW
DEPOSIT	ABSENT
REACTION	ACIDIC
SECIFIC GRAVITY	1.020
B. CHEMICAL EXAMINATION	
UROBILINOGEN	NIL
BLOOD	NIL
PROTEIN	NIL
SUGAR	NIL
KETONE BODIES	NIL
BILIRUBIN	NIL
NITRITE	NIL
LEUKOCYTES	NIL
C. MICROSCOPIC EXAMINATION	
EPITHELIAL CELLS	NIL
PUS CELLS	2-4/hpf
R.B.C.	NIL
CRYSTALS	NIL
CAST	NIL

Recommendation:-

1. This report is not valid for medico legal purposes.
2. The test can be repeated free of cost in case of any discrepancy.
3. Test to be clinically correlated.
4. All card tests require confirmation by serology
5. False negative or false positive results may occur in some cases



NAME : ANUJ KUMAR
AGE/SEX : 38Y/M
REF BY : BANK OF BARODA
DATE : 25.03.2023

URINE EXAMINATION REPORT

DETERMINATION	NORMAL	RESULT
POST URINE SUGAR	NIL	NIL

***Recommendation:-**

1. This report is not valid for medico legal purposes.
2. The test can be repeated free of cost in case of any discrepancy
3. Test to be clinically correlated.
4. All card tests require confirmation by serology
5. False negative or false positive results may occur in some cases



Name : ANUJ KUMAR
Age/Sex : 38Yrs/M
Date : 25.3.2023

X-ray Chest PA View

The cardiac size and shape is normal.

Both hilla are normal in size ,having equal density and bear normal relationship .

The lungs on either side shows equal translucency.

The peripheral vasculature is normal

The domes of the diaphragm is normal

The pleural spaces are normal.

CT ratio is normal.

Dr R.K. Mittal
MBBS MD Chest
Registration No 17707 (PMC)

DR. R.K. MITTAL
M.B.B.S, M.D.(Chest Specialist)



NAME :ANUJ KUMAR

AGE/SEX:- 38Y/M

REF. BY;BANK OF BARODA

DATE:-25/3/2023

EYE CHECK UP

Vision Test

6/6 Right Eye: - SPH	CYL	AX
-0.20	- 0.00	00°
6/6 Left Eye : -SPH	CYL	AX
-0.20	-0.00	00°



LIFELINE HOSPITAL,
GILL ROAD,
LUDHIANA



Patient's Name: ANUJ KUMAR

DATE : 25/03/2023

Age/Sex : 38 Yrs/M

ULTRASONOGRAPHY OF ABDOMEN

LIVER : Liver is normal in size & shape. Hepatic bleary radicals are normally outlined. Portal vein is normal in caliber. No evidence of liver abscess. Movements of diaphragm are not restricted. No evidence of secondries. CBD is of normal calibre.

GALL BLADDER : Gall Bladder is contracted. Walls are normal. Lumen shows normal echo.

PANCREAS : Pancreas is normal in size, shape and echotexture. No evidence of any collection in lesser sac.

SPLEEN : Spleen is normal in size, shape and echotexture. Calibre splenic vein at hilum is WNL.

RIGHT KIDNEY : Right kidney is normal in size, shape & outline. Cortical thickness is WNL. Pelvi-calyceal system is normal. There is no evidence of calculus. No ackpressure, changes or SOL. Corticomedullary differentiation is well maintained.

LEFT KIDNEY : Left kidney is normal in size & shape. Cortical thickness is WNL. Pelvi-calyceal system is normal. There is no evidence calculus. No backpressure changes or S.O.L.. Corticomedullary differentiation is well maintained.

URETERS :- Both ureters are normal and not dilated.

URINARY BLADDER :- UB is seen filled stage. Lumen is echo free. Walls are normal.

PROSTATE :- is normal in size. No focal lesion is seen.

No free fluid seen in peritoneal cavity

IMPRESSION: NORMAL U.S.G.

TO BE REVIEWED EMPTY STOMACH.

Dr. R.S. Maheshwari

M.B.B.S. M.D (Pead)

ULTRASONOLGIST

LIFE LINE HOSPITAL

DR.R.S. MAHESHWARI
Ludhiana-141003

(ULTRASONOLOGIST) This is only professional opinion and the diagnosis. It should be correlated clinically & with either investigation to come to final diagnosis.





Protocol : BRUCE
History :

Stage	StageTime (Min:Sec)	PhaseTime (Min:Sec)	Speed (mph)	Grade (%)	METs	H.R. (bpm)	B.P. (mmHg)	R.P.P. x100	PVC	Comments
Supine					1.0	80	130/80	104	-	
Standing					1.0	80	130/80	104	-	
HV					1.0	85	130/80	110	-	
ExStart					1.0	73	130/80	94	-	
Stage 1	3:00	3:01	1.7	10.0	4.7	130	134/84	174	-	
Stage 2	3:00	6:01	2.5	12.0	7.1	137	136/86	186	-	
Stage 3	3:00	9:01	0.0	0.0	9.9	165	140/90	231	-	
PeakEx	0:03	9:04	4.2	16.0	10.0	164	140/90	229	-	
Recovery	1:00		0.0	0.0	4.0	128	136/86	174	-	
Recovery	3:00		0.0	0.0	1.0	109	132/82	143	-	
Recovery	5:00		0.0	0.0	1.0	109	130/80	141	-	
Recovery					0.0	0	---/---	0	-	

Findings :

Exercise Time :09:04
Max HR Attained :165 bpm 91% of Max Predictable HR 182
Max BP : 140/90(mmHg)
Max WorkLoad attained :10(Good Effort Tolerance)

TMT negative for Ischemia

Dr. Ravi Kant Singla
M.B.B.S, M.D.,
Medical Specialist
Ex-Registrar CMC, LDH.

Advice/Comments:

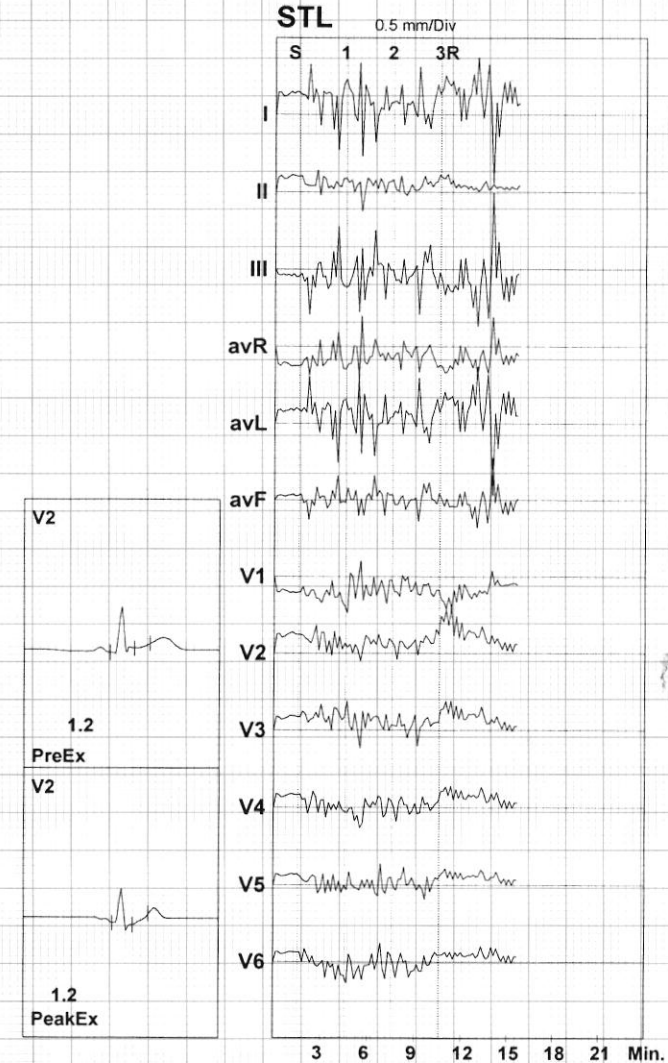

LIFELINE HOSPITAL
 GILL ROAD, LUDHIANA
 76548596/ANUJ KUMAR
 38 Yrs/Male
 72 Kg/163 Cms
 Date: 25-Mar-2023 11:32:52 AM

12 Lead + Median



HR: 80 bpm
 METS: 1.0
 BP: 130/80

MPHR: 43% of 182
 Speed: 0.0 mph
 Grade: 0.0%

Raw ECG
 BRUCE
 (0.05-100)Hz

Ex Time 00:29
 BLC :On
 Notch :On

Supine
 10.0 mm/mV
 25 mm/Sec.

4X 113 mS Post J

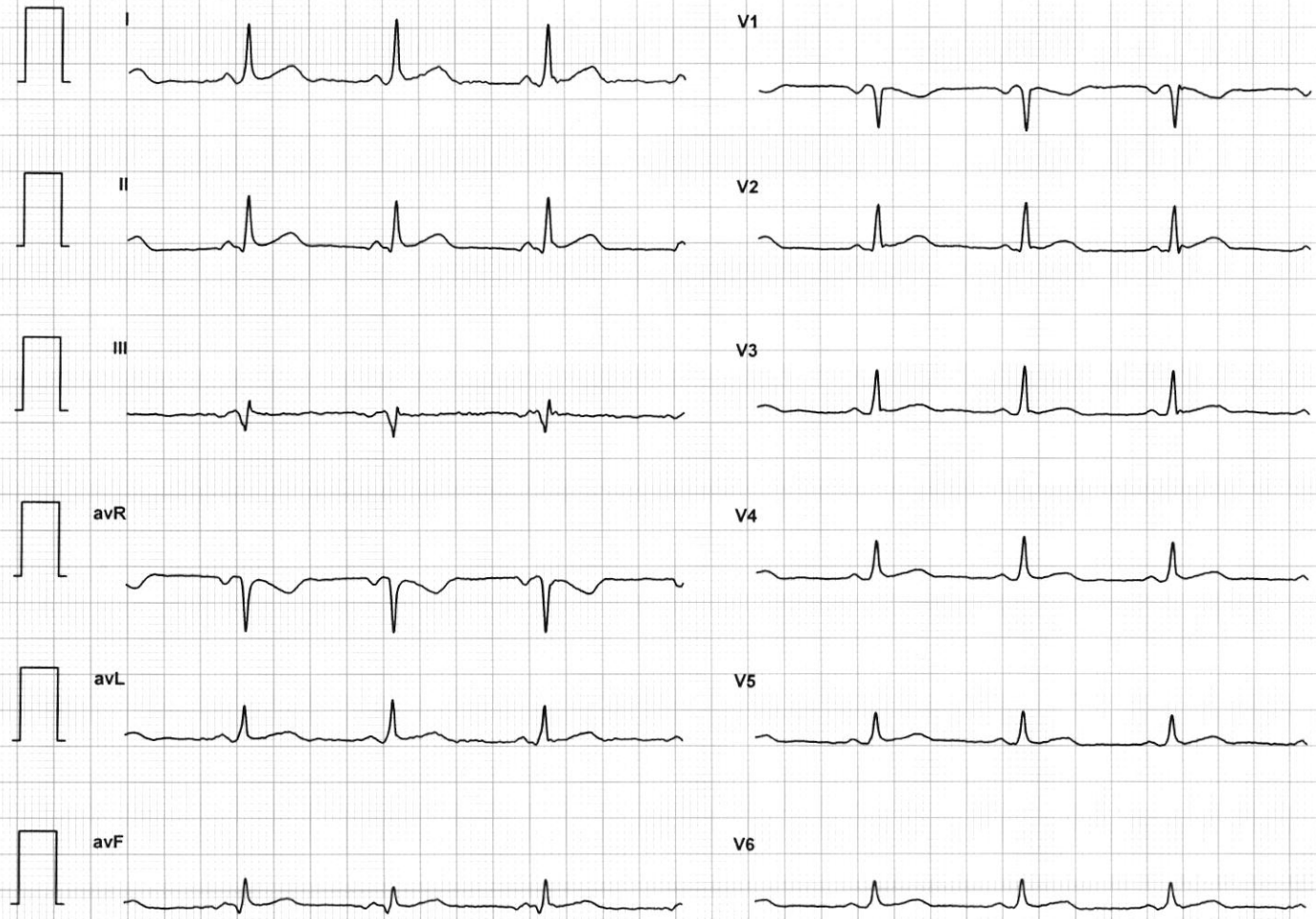
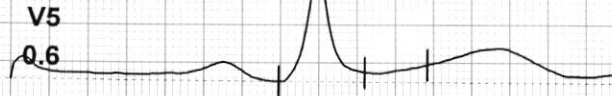
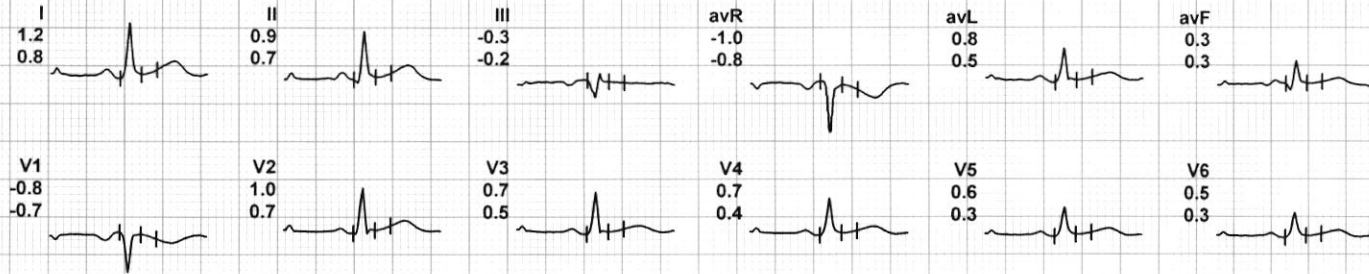

A

12 Lead + Median



HR: 80 bpm
METS: 1.0
BP: 130/80

MPHR: 43% of 182
Speed: 0.0 mph
Grade: 0.0%

Raw ECG
BRUCE
(0.05-100)Hz

Ex Time 00:36
BLC :On
Notch :On

Standing
10.0 mm/mV
25 mm/Sec.

4X 113 mS Post J

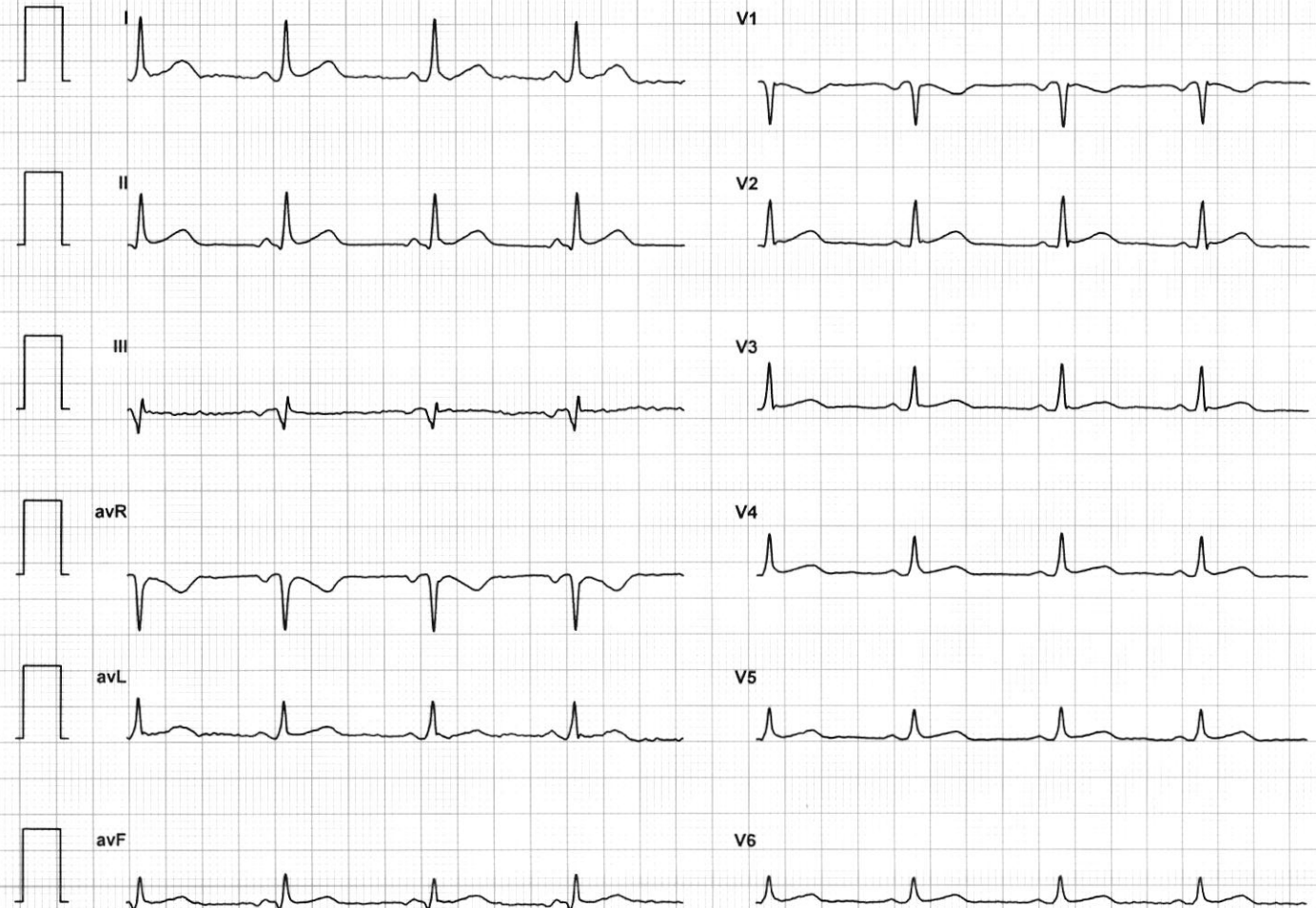
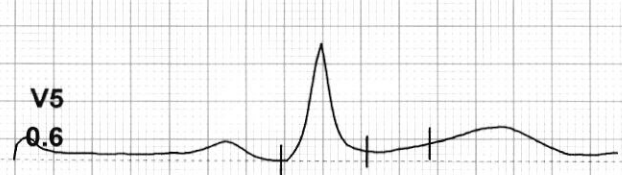

12 Lead + Median



HR: 85 bpm
METS: 1.0
BP: 130/80

MPHR: 46% of 182
Speed: 0.0 mph
Grade: 0.0%

Raw ECG
BRUCE
(0.05-100)Hz

Ex Time 00:44
BLC :On
Notch :On

HV
10.0 mm/mV
25 mm/Sec.

4X 113 mS Post J

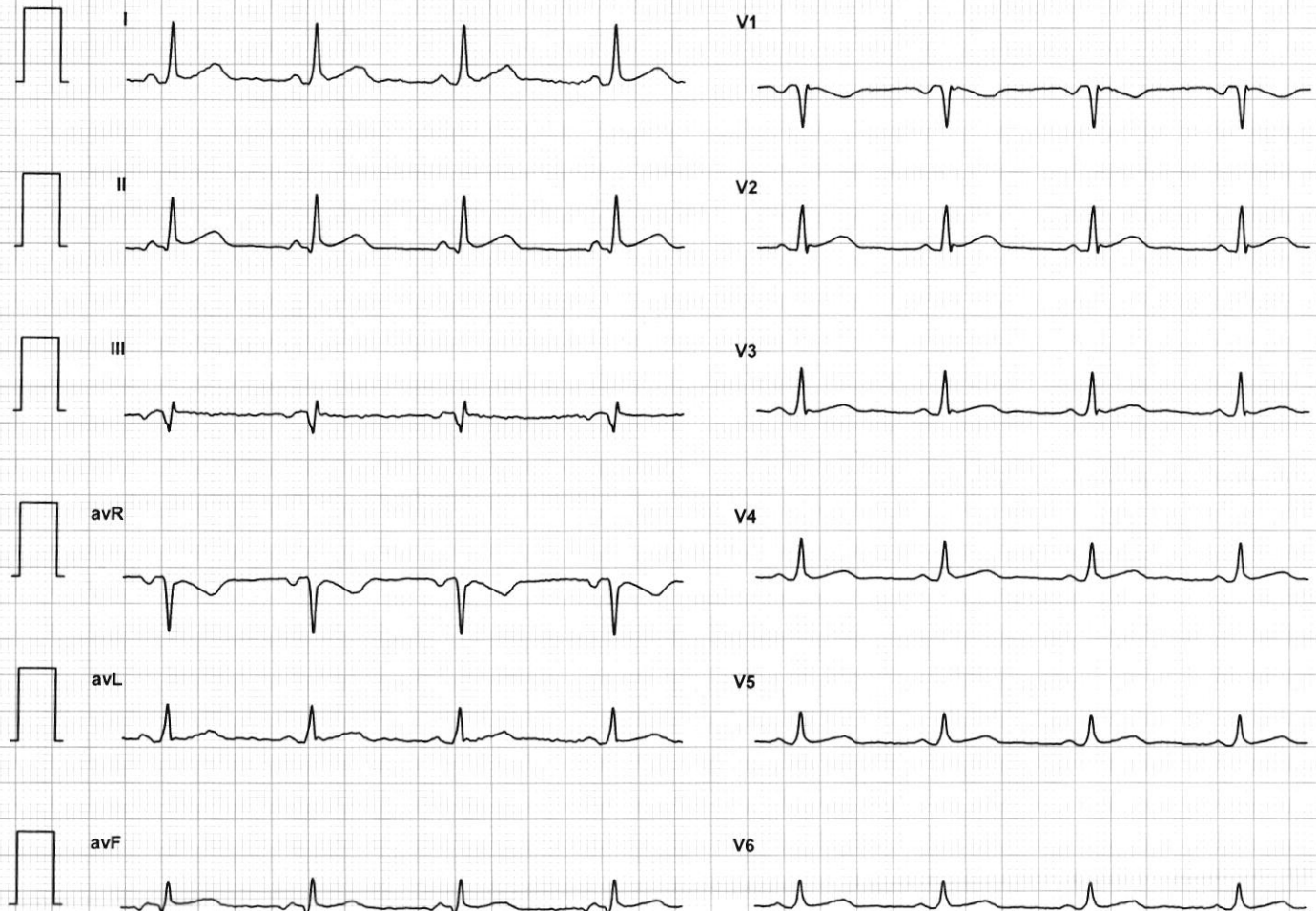

12 Lead + Median

HR: 73 bpm
METS: 1.0
BP: 130/80

MPHR: 40% of 182
Speed: 0.0 mph
Grade: 0.0%

Raw ECG
BRUCE
(0.05-100)Hz

Ex Time 01:31
BLC :On
Notch :On

ExStart
10.0 mm/mV
25 mm/Sec.



4X 113 mS Post J

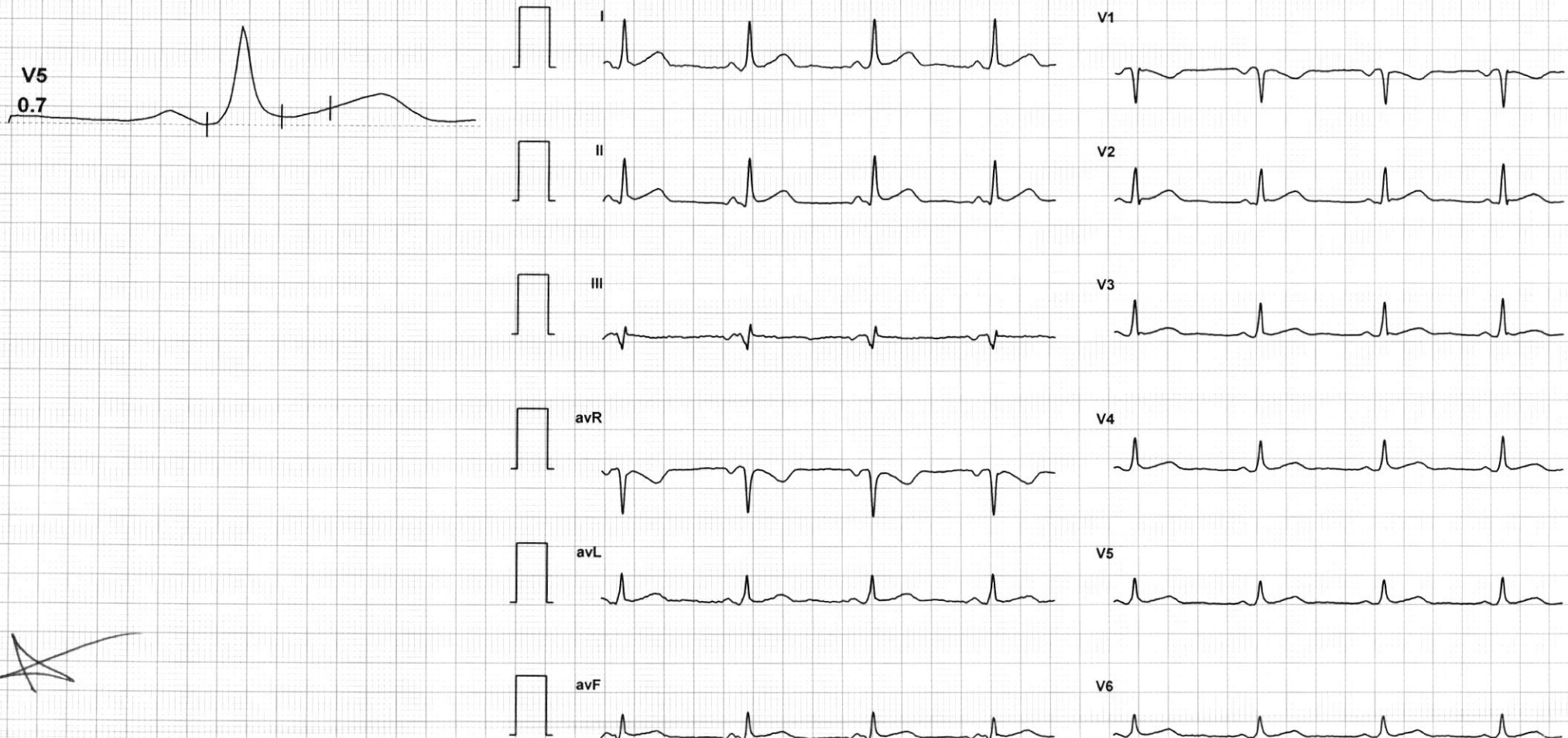

12 Lead + Median

HR: 173 bpm
METS: 4.7
BP: 134/84

MpHR: 95% of 182
Speed: 1.7 mph
Grade: 10.0%

Raw ECG
BRUCE
(0.05-100)Hz

Ex Time 02:59
BLC :On
Notch :On

Stage 1 (03:00)
10.0 mm/mV
25 mm/Sec.



4X 80 mS Post J

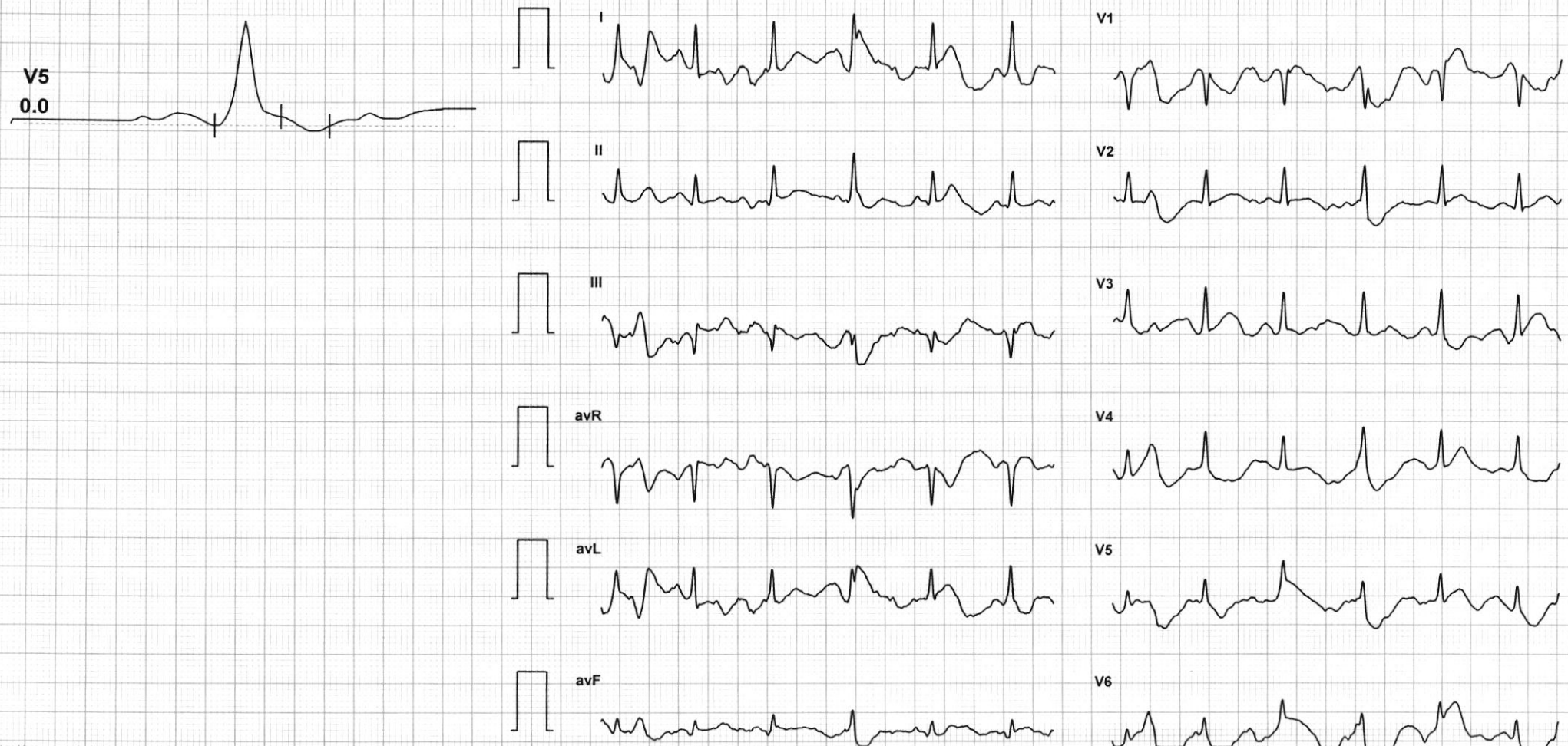

12 Lead + Median

HR: 165 bpm
METS: 7.1
BP: 136/86

MPHR: 90% of 182
Speed: 2.5 mph
Grade: 12.0%

Raw ECG
BRUCE
(0.05-100)Hz

Ex Time 05:59
BLC :On
Notch :On

Stage 2 (03:00)
10.0 mm/mV
25 mm/Sec.



4X 80 mS Post J

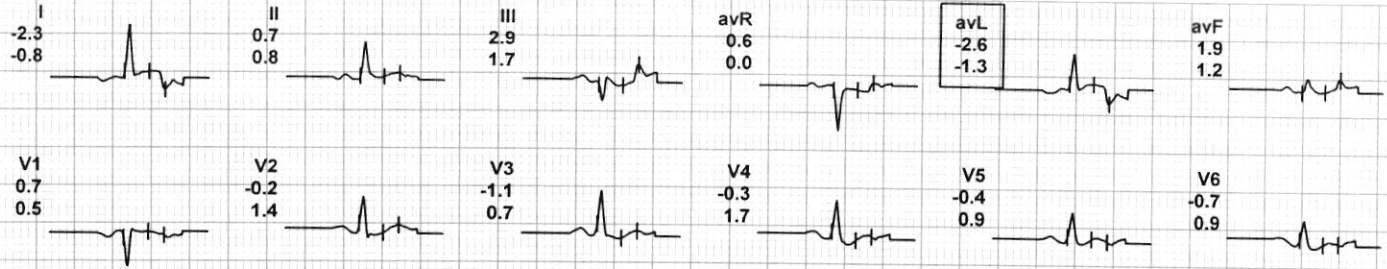

LIFELINE HOSPITAL
GILL ROAD, LUDHIANA
76548596/ANUJ KUMAR
38 Yrs/Male
72 Kg/163 Cms
Date: 25-Mar-2023 11:32:52 AM

12 Lead + Median

HR: 155 bpm
METS: 9.9
BP: 140/90

MpHR: 85% of 182
Speed: 0.0 mph
Grade: 0.0%

Raw ECG
BRUCE
(0.05-100)Hz

Ex Time 08:59
BLC :On
Notch :On

Stage 3 (03:00)
10.0 mm/mV
25 mm/Sec.



4X 80 mS Post J

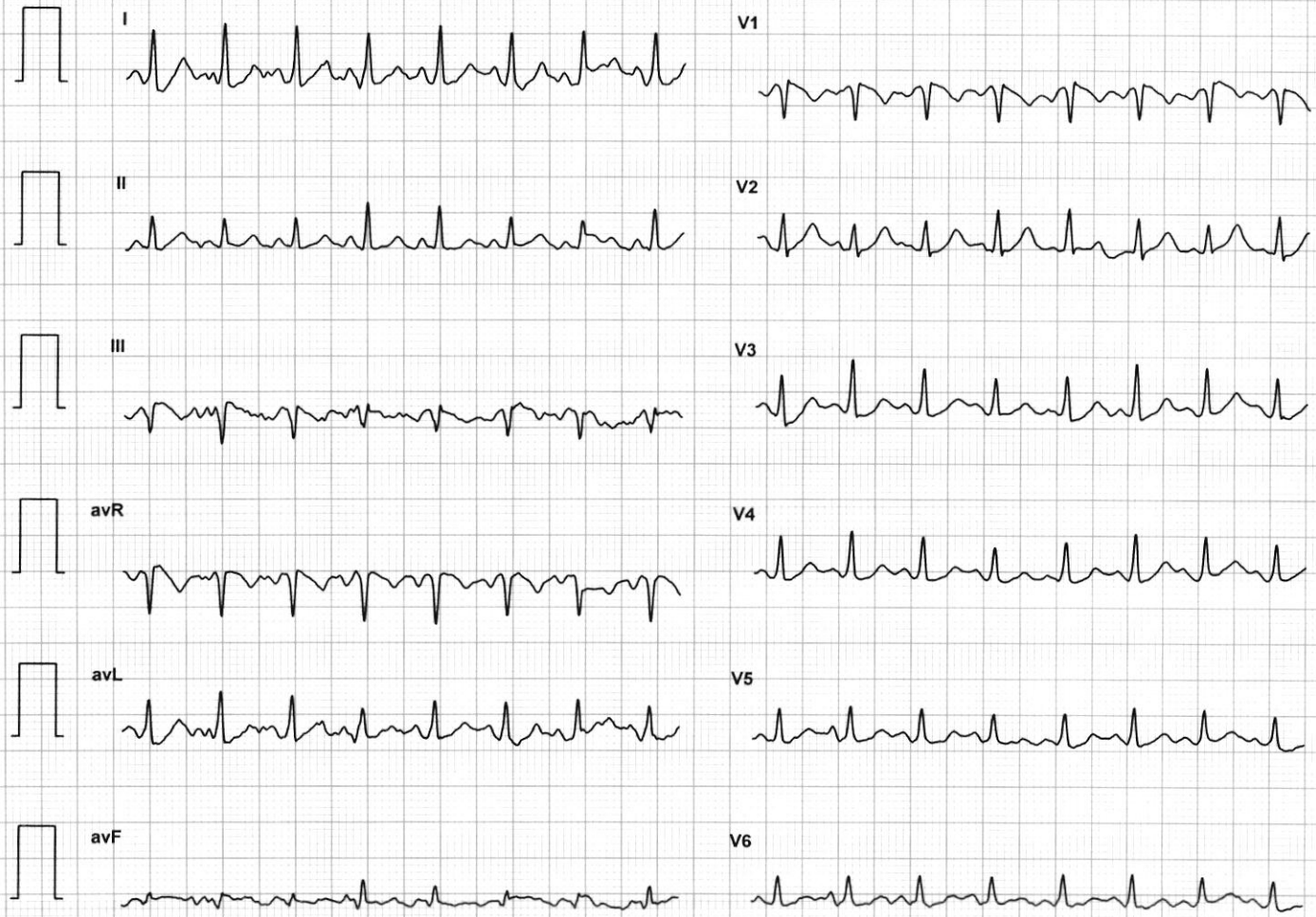
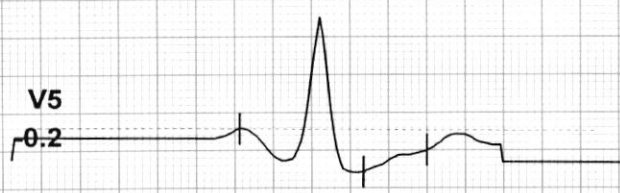

LIFELINE HOSPITAL
GILL ROAD, LUDHIANA

76548596/ANUJ KUMAR
38 Yrs/Male
72 Kg/163 Cms

Date: 25-Mar-2023 11:32:52 AM

12 Lead + Median

HR: 164 bpm
METS: 10.0
BP: 140/90

MPHR: 90% of 182
Speed: 4.2 mph
Grade: 16.0%

Raw ECG
BRUCE
(0.05-100)Hz

Ex Time 09:03
BLC :On
Notch :On

BRUCE:PeakEx(0:03)
10.0 mm/mV
25 mm/Sec.



4X 113 mS Post J



LIFELINE HOSPITAL
 GILL ROAD, LUDHIANA
 76548596/ANUJ KUMAR
 38 Yrs/Male
 72 Kg/163 Cms
 Date: 25-Mar-2023 11:32:52 AM

12 Lead + Median



HR: 128 bpm
 METS: 4.0
 BP: 136/86

MPHR: 70% of 182
 Speed: 0.0 mph
 Grade: 0.0%

Raw ECG
 BRUCE
 (0.05-100)Hz

Ex Time 09:03
 BLC :On
 Notch :On

Recovery : (01:00
 10.0 mm/mV
 25 mm/Sec.

4X 80 mS Post J

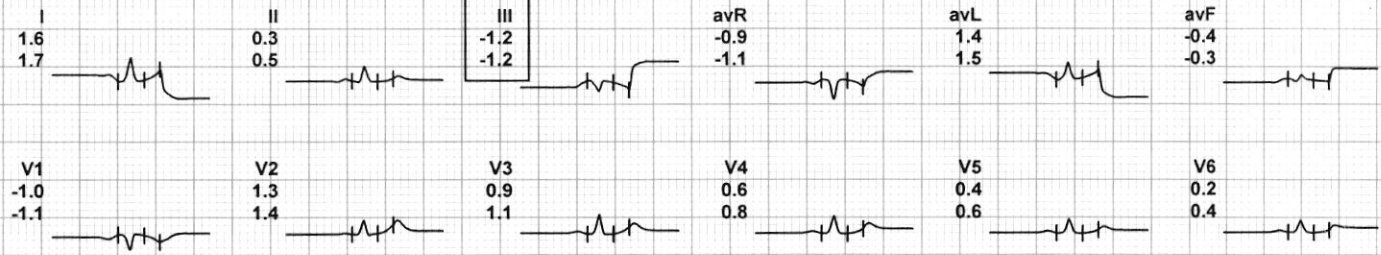

12 Lead + Median

HR: 109 bpm
 METS: 1.0
 BP: 132/82

MpHR: 59% of 182
 Speed: 0.0 mph
 Grade: 0.0%

Raw ECG
 BRUCE
 (0.05-100)Hz

Ex Time 09:03
 BLC :On
 Notch :On

Recovery : (03:00
 10.0 mm/mV
 25 mm/Sec.



4X 80 mS Post J

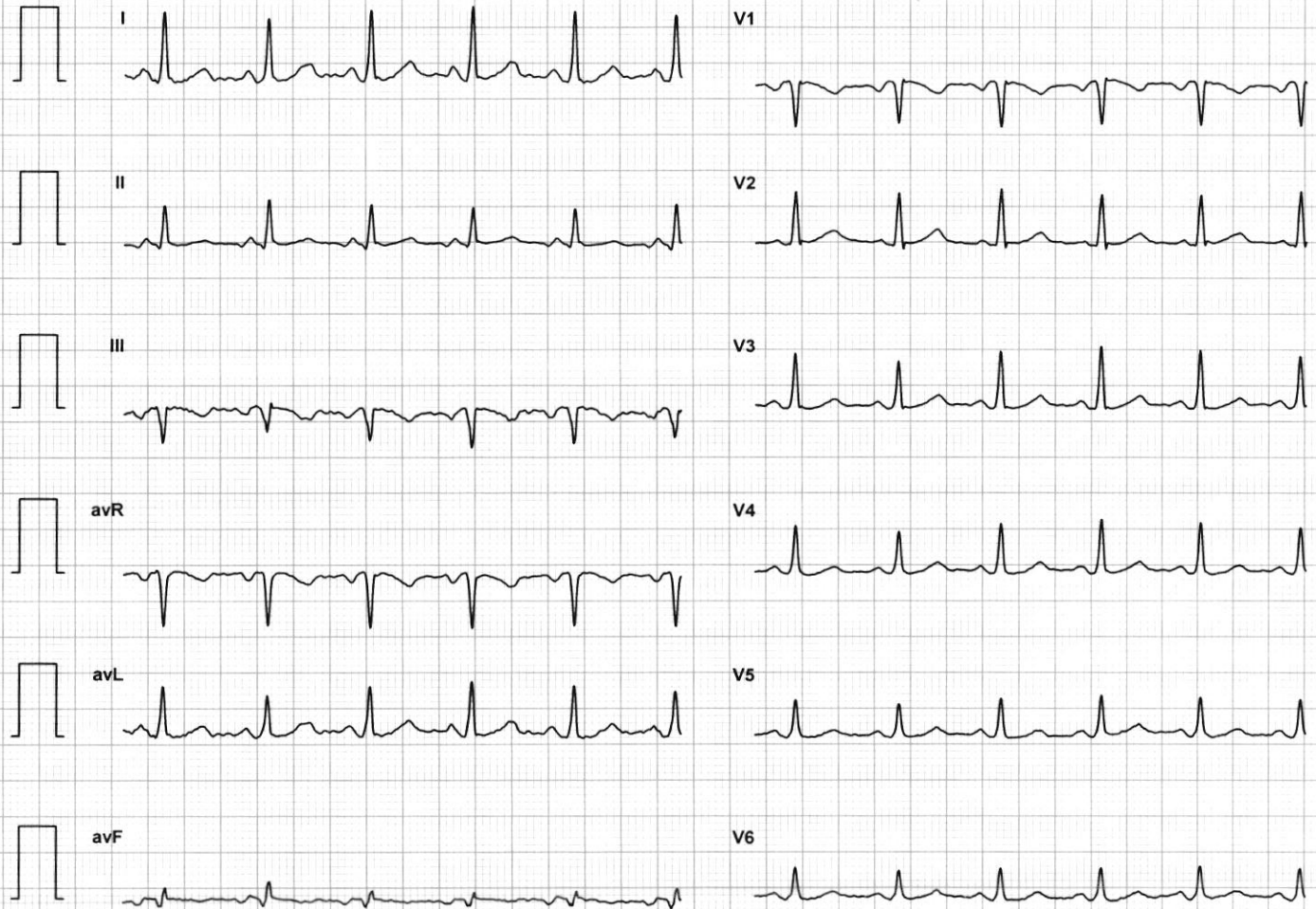
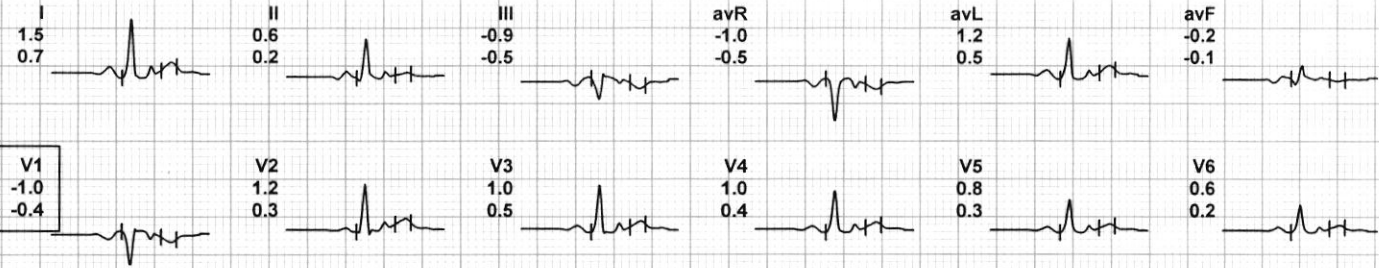

LIFELINE HOSPITAL
 GILL ROAD, LUDHIANA
 76548596/ANUJ KUMAR

38 Yrs/Male
 72 Kg/163 Cms
 Date: 25-Mar-2023 11:32:52 AM

12 Lead + Median

HR: 108 bpm
 METS: 1.0
 BP: 130/80

MPHR: 59% of 182
 Speed: 0.0 mph
 Grade: 0.0%

Raw ECG
 BRUCE
 (0.05-100)Hz

Ex Time 09:03
 BLC :On
 Notch :On

Recovery : (05:00
 10.0 mm/mV
 25 mm/Sec.



4X 80 mS Post J

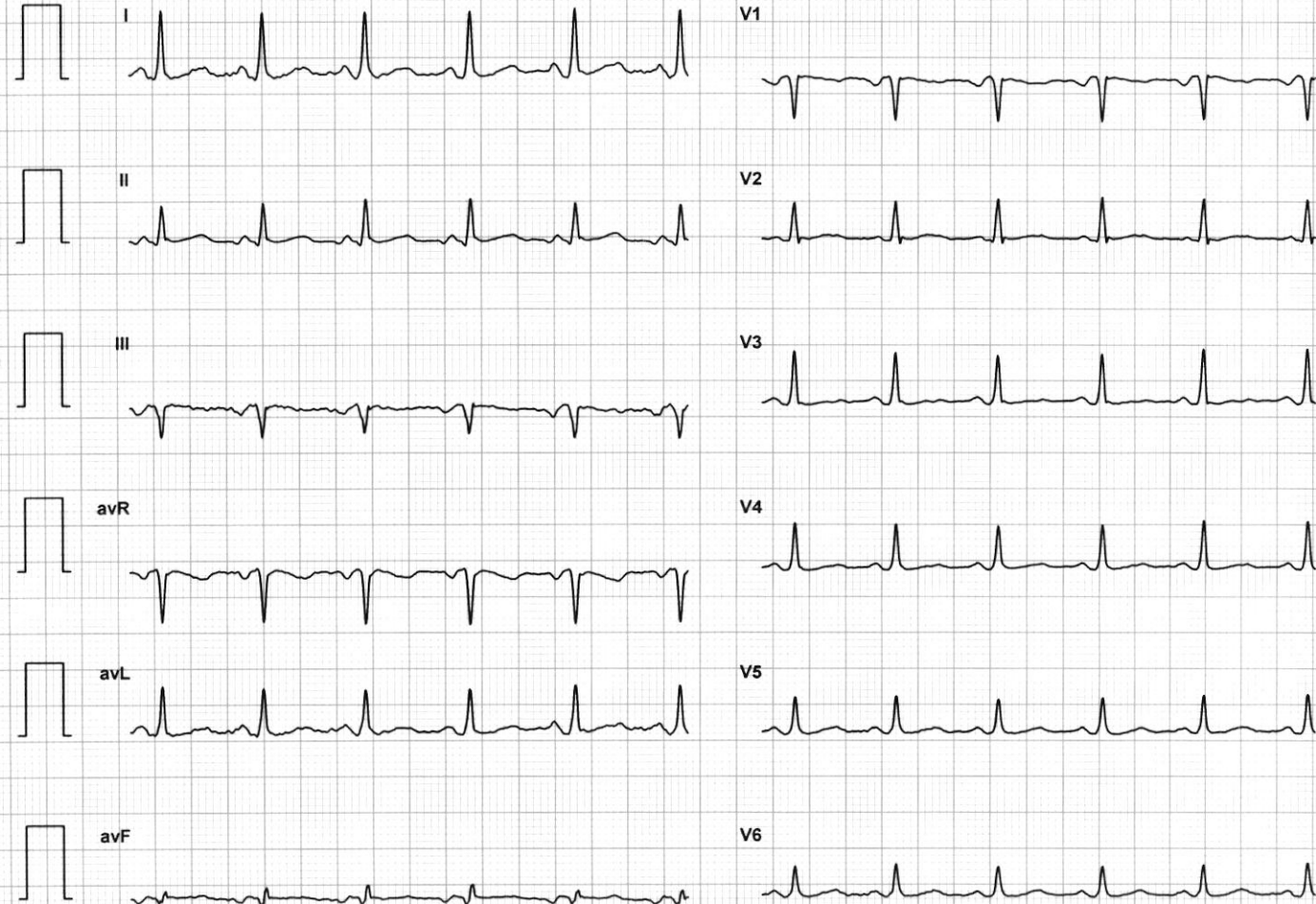
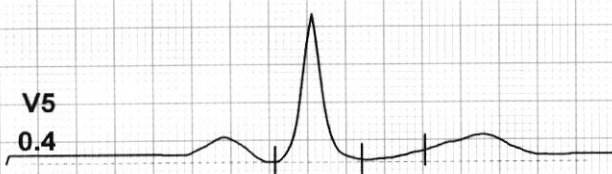



I II III avR avL avF V1 V2 V3 V4 V5 V6

Supine

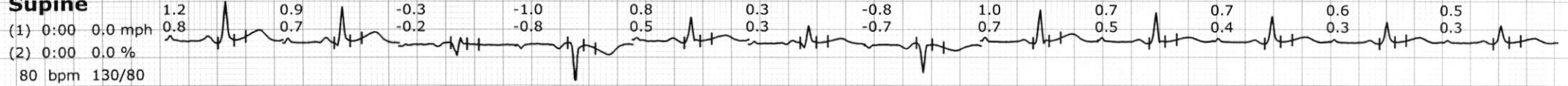

Standing

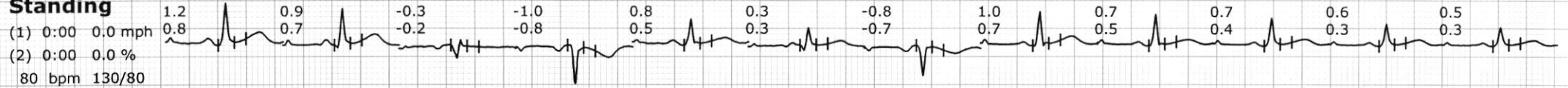

HV

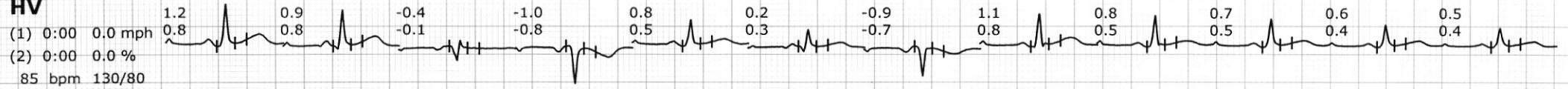

ExStart

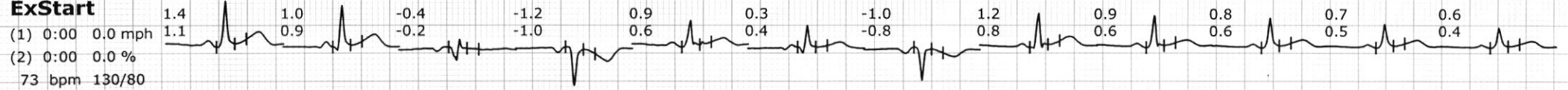

Stage 1

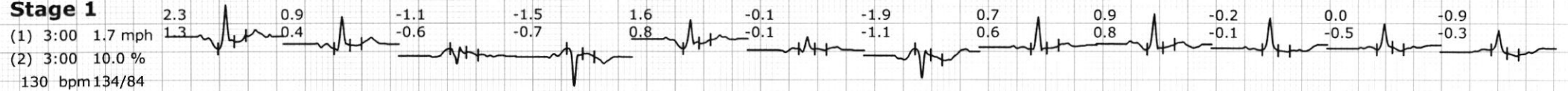

Stage 2

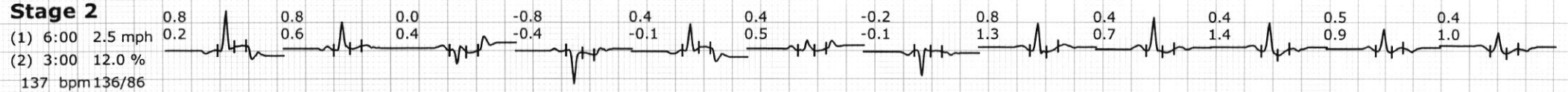



76548596/ANUJ KUMAR 38 Yrs/Male 72 Kg/163 Cms
Date: 25-Mar-2023 11:32:52 AM

I II III avR avL avF V1 V2 V3 V4 V5 V6

Stage 3

(1) 9:00 0.0 mph
(2) 3:00 0.0 %
165 bpm 140/90

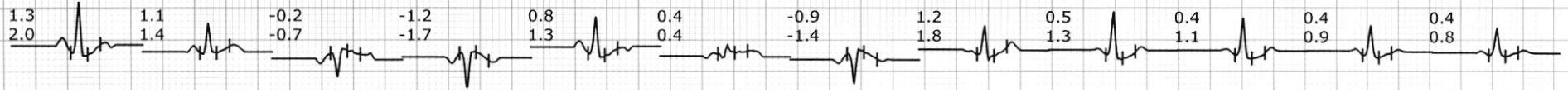

PeakEx

(1) 9:03 4.2 mph
(2) 0:03 16.0 %
164 bpm 140/90

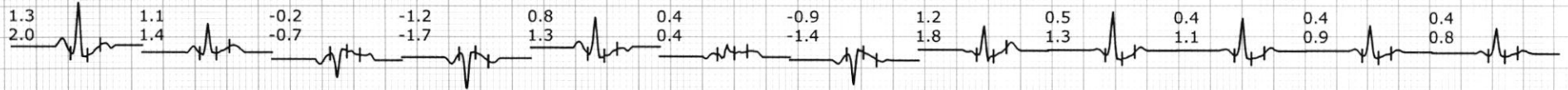

Recovery

(1) 9:04 0.0 mph
(2) 1:00 0.0 %
128 bpm 136/86

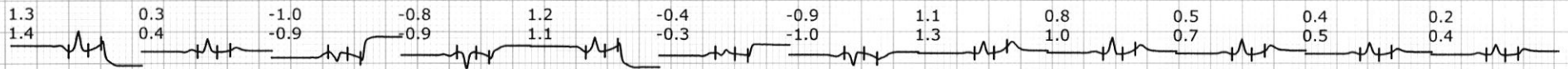

Recovery

(1) 9:04 0.0 mph
(2) 3:00 0.0 %
109 bpm 132/82

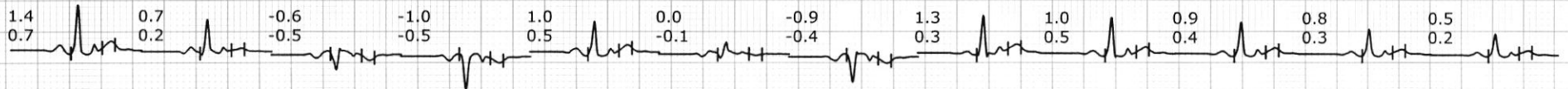

Recovery

(1) 9:04 0.0 mph
(2) 5:00 0.0 %
109 bpm 130/80

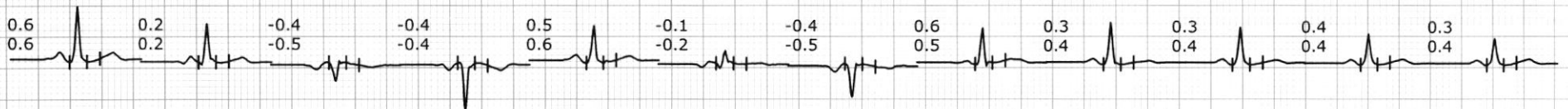

ST Summary



Protocol : BRUCE

		I	II	III	avR	avL	avF	V1	V2	V3	V4	V5	V6
STL (mm) 113 mSecs Post J	Supine	1.4	1.1	-0.4	-1.2	0.9	0.3	-1.0	1.3	0.8	0.8	0.7	0.7
	Standing	1.2	0.9	-0.3	-1.0	0.8	0.3	-0.8	1.0	0.7	0.7	0.6	0.5
	HV	1.2	0.9	-0.4	-1.0	0.8	0.2	-0.9	1.1	0.8	0.7	0.6	0.5
	ExStart	1.4	1.0	-0.4	-1.2	0.9	0.3	-1.0	1.2	0.9	0.8	0.7	0.6
	Stage 1	2.3	0.9	-1.1	-1.5	1.6	-0.1	-1.9	0.7	0.9	-0.2	0.0	-0.9
	Stage 2	0.8	0.8	0.0	-0.8	0.4	0.4	-0.2	0.8	0.4	0.4	0.5	0.4
	Stage 3	1.3	1.1	-0.2	-1.2	0.8	0.4	-0.9	1.2	0.5	0.4	0.4	0.4
	PeakEx	1.3	1.1	-0.2	-1.2	0.8	0.4	-0.9	1.2	0.5	0.4	0.4	0.4
	Recovery	1.3	0.3	-1.0	-0.8	1.2	-0.4	-0.9	1.1	0.8	0.5	0.4	0.2
	Recovery	1.4	0.7	-0.6	-1.0	1.0	0.0	-0.9	1.3	1.0	0.9	0.8	0.5
	Recovery	0.6	0.2	-0.4	-0.4	0.5	-0.1	-0.4	0.6	0.3	0.3	0.4	0.3
STS mV/Sec.	Supine	1.1	0.9	-0.2	-1.0	0.6	0.4	-0.9	0.9	0.6	0.5	0.5	0.5
	Standing	0.8	0.7	-0.2	-0.8	0.5	0.3	-0.7	0.7	0.5	0.4	0.3	0.3
	HV	0.8	0.8	-0.1	-0.8	0.5	0.3	-0.7	0.8	0.5	0.5	0.4	0.4
	ExStart	1.1	0.9	-0.2	-1.0	0.6	0.4	-0.8	0.8	0.6	0.6	0.5	0.4
	Stage 1	1.3	0.4	-0.6	-0.7	0.8	-0.1	-1.1	0.6	0.8	-0.1	-0.5	-0.3
	Stage 2	0.2	0.6	0.4	-0.4	-0.1	0.5	-0.1	1.3	0.7	1.4	0.9	1.0
	Stage 3	2.0	1.4	-0.7	-1.7	1.3	0.4	-1.4	1.8	1.3	1.1	0.9	0.8
	PeakEx	2.0	1.4	-0.7	-1.7	1.3	0.4	-1.4	1.8	1.3	1.1	0.9	0.8
	Recovery	1.4	0.4	-0.9	-0.9	1.1	-0.3	-1.0	1.3	1.0	0.7	0.5	0.4
	Recovery	0.7	0.2	-0.5	-0.5	0.5	-0.1	-0.4	0.3	0.5	0.4	0.3	0.2
	Recovery	0.6	0.2	-0.5	-0.4	0.6	-0.2	-0.5	0.5	0.4	0.4	0.4	0.4

STI on Next Page

STI	μVs	I	II	III	avR	avL	avF	V1	V2	V3	V4	V5	V6
	Supine	7.3	4.4	-2.7	-5.8	5.0	0.9	-4.8	6.5	4.3	4.2	3.5	3.2
	Standing	6.0	3.9	-2.0	-5.0	4.1	1.0	-4.0	5.0	3.7	3.5	3.1	2.7
	HV	6.4	3.5	-2.9	-4.9	4.6	0.3	-4.4	5.5	4.2	3.9	3.3	2.9
	ExStart	7.0	4.5	-2.6	-5.7	5.4	0.8	-4.9	6.0	4.5	4.1	3.8	3.2
	Stage 1	12.1	4.9	-6.7	-8.3	9.1	-1.0	-11.8	2.2	4.0	-2.3	0.0	-7.0
	Stage 2	6.2	3.6	-2.6	-5.0	4.5	0.4	-0.9	1.0	-1.1	-1.6	2.5	0.6
	Stage 3	3.1	4.0	0.8	-3.3	1.2	2.4	-1.7	2.7	-1.5	-1.7	0.5	1.2
	PeakEx	3.1	4.0	0.8	-3.3	1.2	2.4	-1.7	2.7	-1.5	-1.7	0.5	1.2
	Recovery	4.8	0.3	-4.6	-2.6	4.7	-2.2	-3.0	3.5	2.1	1.2	0.9	0.0
	Recovery	12.6	5.8	-6.2	-9.0	9.4	-0.3	-8.4	11.9	8.5	7.9	6.8	5.2
	Recovery	2.1	0.1	-1.7	-1.2	2.4	-0.8	-1.9	2.9	0.9	1.2	1.3	1.1