

Medi-wheel

R/o → Amulavati

Dr. Vimmi Goel

MBBS, MD (Internal Medicine)  
Sr. Consultant Non Invasive Cardiology  
Reg. No: MMC- 2014/01/0113

 **KIMS-KINGSWAY  
HOSPITALS**

Name: Mrs. Yogita Sedmake Date: 14/6/23

Age: 34y Sex: M/F Weight: 50.1 kg Height: 146.8 inc BMI: 23.2

BP: 100/60 mmHg Pulse: 68/m bpm RBS: \_\_\_\_\_ mg/dl  
SPO2: 98% LMP: 25/05/23

↑ freq. of motions

Non HT

Non DM

O/E

Tip°

Chc

Ln

P/A

Imv.

HE - 11.4

Adv.

T. Nizonide-0 1 → 1  
x 5 days

T. Bandy Plus 12 tab  
today & 1 after 15 d

Stop <sup>ova</sup> <sub>usr</sub>  
Routine

• Diet as advised

  
**Dr. VIMMI GOEL**  
MBBS, MD  
Sr. Consultant Non Invasive Cardiology  
Reg. No: MMC- 2014/01/0113

**SPANV Medisearch Lifesciences Private Limited**  
44, Parwana Bhawan, Kingsway, Nagpur - 440 001, Maharashtra, India.  
Phone: +91 0712 6789100  
CIN: U74999MH2018PTC303510

Dr. Payal Agrawal  
MBBS, MD, DNB, MNAMS  
Fellowship in reproductive Medicine  
Consultant Obstetrics & Gynaecology  
Fertility Consultant & IVF Specialist  
Reg. No: MMC- 2007073019

Name: Mr. Yogita Sedmake Date: 14/06/23

Age: 34 yrs Sex: M Weight: \_\_\_\_\_ kg Height: \_\_\_\_\_ inc BMI: \_\_\_\_\_

For heartw checkup

No gynec complaints Crp - 25/05/23

O/E →

Ado

Cc fair  
Apthetic  
vitals - stable

→ Cap. Absolute women

HO  
(30)

P/A - SGI -  
NT

P/S - G and vagina  
healthy



Dr. Rahul Atara  
BDS, MDS (Endodontics)  
Reg. No: A-16347

 **KIMS-KINGSWAY  
HOSPITALS**

Name : Mrs. Yogita Sedmuke Date : 14/05/23

Age : 34 Sex : M/F Weight : \_\_\_\_\_ kg Height : \_\_\_\_\_ inc BMI : \_\_\_\_\_

BP : \_\_\_\_\_ mmHg Pulse : \_\_\_\_\_ bpm RBS : \_\_\_\_\_ mg/dl

OTB mild calculus  
strin  
Impacted etc

Av - scaling ⊕  
opacity etc

Mohr



**CLINICAL DIAGNOSTIC LABORATORY**  
**DEPARTMENT OF PATHOLOGY**

<b>Patient Name</b> : Mrs. YOGITA SEDMAKE	<b>Age / Gender</b> : 34 Y(s)/Female
<b>Bill No/ UMR No</b> : BIL2324016574/UMR2324008619	<b>Referred By</b> : Dr. Vimmi Goel MBBS,MD
<b>Received Dt</b> : 14-Jun-23 09:03 am	<b>Report Date</b> : 14-Jun-23 11:35 am

**HAEMOGRAM**

<u>Parameter</u>	<u>Specimen</u>	<u>Results</u>	<u>Biological Reference</u>	<u>Method</u>
Haemoglobin	Blood	<b>11.4</b>	12.0 - 15.0 gm%	Photometric
Haematocrit(PCV)		38.0	36.0 - 46.0 Vol%	Calculated
RBC Count		4.61	3.8 - 4.8 Millions/cumm	Photometric
Mean Cell Volume (MCV)		<b>82</b>	83 - 101 fl	Calculated
Mean Cell Haemoglobin (MCH)		<b>24.8</b>	27 - 32 pg	Calculated
Mean Cell Haemoglobin Concentration (MCHC)		<b>30.1</b>	31.5 - 35.0 g/l	Calculated
RDW		<b>16.2</b>		Calculated
Platelet count		289	11.5 - 14.0 %	Calculated
WBC Count		7200	150 - 450 10 <sup>3</sup> /cumm	Impedance
			4000 - 11000 cells/cumm	Impedance
<b><u>DIFFERENTIAL COUNT</u></b>				
Neutrophils		<b>44.1</b>	50 - 70 %	Flow Cytometry/Light microscopy
Lymphocytes		<b>48.2</b>	20 - 40 %	Flow Cytometry/Light microscopy
Eosinophils		3.3	1 - 6 %	Flow Cytometry/Light microscopy
Monocytes		4.4	2 - 10 %	Flow Cytometry/Light microscopy
Basophils		0.0	0 - 1 %	Flow Cytometry/Light microscopy
Large Immature cells		0.0		Flow Cytometry/Light microscopy



**CLINICAL DIAGNOSTIC LABORATORY**  
**DEPARTMENT OF PATHOLOGY**

<b>Patient Name</b> : Mrs. YOGITA SEDMAKE	<b>Age / Gender</b> : 34 Y(s)/Female
<b>Bill No/ UMR No</b> : BIL2324016574/UMR2324008619	<b>Referred By</b> : Dr. Vimmi Goel MBBS,MD
<b>Received Dt</b> : 14-Jun-23 09:03 am	<b>Report Date</b> : 14-Jun-23 11:35 am

<u>Parameter</u>	<u>Specimen</u>	<u>Results</u>	<u>Biological Reference</u>	<u>Method</u>
Absolute Neutrophil Count		3175.2	2000 - 7000 /cumm	Calculated
Absolute Lymphocyte Count		3470.4	1000 - 4800 /cumm	Calculated
Absolute Eosinophil Count		237.6	20 - 500 /cumm	Calculated
Absolute Monocyte Count		316.8	200 - 1000 /cumm	Calculated
Absolute Basophil Count		0	0 - 100 /cumm	Calculated

**PERIPHERAL SMEAR**

Microcytosis	Microcytosis +(Few)
Hypochromasia	Hypochromia +(Few)
Anisocytosis	Anisocytosis +(Few)
WBC	As Above
Platelets	Adequate
<b>ESR</b>	08
	0 - 20 mm/hr

\*\*\* End Of Report \*\*\*

Automated  
Westergren's Method

Suggested Clinical Correlation \* If necessary, Please discuss

Verified By : : 11100245

Test results related only to the item tested.

No part of the report can be reproduced without written permission of the laboratory.

**Dr. VAIDEHEE NAIK, MBBS,MD**  
**CONSULTANT PATHOLOGIST**





**CLINICAL DIAGNOSTIC LABORATORY**

**DEPARTMENT OF BIOCHEMISTRY**

<b>Patient Name</b> : Mrs. YOGITA SEDMAKE	<b>Age /Gender</b> : 34 Y(s)/Female
<b>Bill No/ UMR No</b> : BIL2324016574/UMR2324008619	<b>Referred By</b> : Dr. Vimmi Goel MBBS,MD
<b>Received Dt</b> : 14-Jun-23 09:01 am	<b>Report Date</b> : 14-Jun-23 11:07 am

<u>Parameter</u>	<u>Specimen</u>	<u>Results</u>	<u>Biological Reference</u>	<u>Method</u>
Fasting Plasma Glucose	Plasma	<b>101</b>	< 100 mg/dl	GOD/POD,Colorimetric
<b>GLYCOSYLATED HAEMOGLOBIN (HBA1C)</b>				
<b>HbA1c</b>		5.0	Non-Diabetic : <= 5.6 % Pre-Diabetic : 5.7 - 6.4 % Diabetic : >= 6.5 %	HPLC

\*\*\* End Of Report \*\*\*

Suggested Clinical Correlation \* If necessary, Please discuss

Verified By : : 11100245

Test results related only to the item tested.

No part of the report can be reproduced without written permission of the laboratory.

**Dr. Anuradha Deshmukh, MBBS,MD**  
**CONSULTANT MICROBIOLOGIST**

SPANV Medisearch Lifesciences Private Limited  
44, Parwana Bhawan, Kingsway, Nagpur - 440 001, Maharashtra, India.  
Phone: +91 0712 6789100  
CIN: U74999MH2018PTC303510



**CLINICAL DIAGNOSTIC LABORATORY  
DEPARTMENT OF BIOCHEMISTRY**

<b>Patient Name</b> : Mrs. YOGITA SEDMAKE	<b>Age / Gender</b> : 34 Y(s)/Female
<b>Bill No/ UMR No</b> : BIL2324016574/UMR2324008619	<b>Referred By</b> : Dr. Vimmi Goel MBBS,MD
<b>Received Dt</b> : 14-Jun-23 12:26 pm	<b>Report Date</b> : 14-Jun-23 01:31 pm

<u>Parameter</u>	<u>Specimen</u>	<u>Results</u>	<u>Biological Reference</u>	<u>Method</u>
Post Prandial Plasma Glucose	Plasma	88	< 140 mg/dl	GOD/POD, Colorimetric

**Interpretation:**

Clinical Decision Value as per ADA Guidelines 2021

Diabetes Mellites If,

Fasting  $\geq$  126 mg/dl

Random/2Hrs. OGTT  $\geq$  200 mg/dl

Impaired Fasting = 100-125 mg/dl

Impaired Glucose Tolerance = 140-199 mg/dl

\*\*\* End Of Report \*\*\*

Suggested Clinical Correlation \* If necessary, Please discuss

Verified By : : 11100026

Test results related only to the item tested.

No part of the report can be reproduced without written permission of the laboratory.

**Dr. VAIDEHEE NAIK, MBBS,MD  
CONSULTANT PATHOLOGIST**



**CLINICAL DIAGNOSTIC LABORATORY**  
**DEPARTMENT OF BIOCHEMISTRY**

<b>Patient Name</b> : Mrs. YOGITA SEDMAKE	<b>Age / Gender</b> : 34 Y(s)/Female
<b>Bill No/ UMR No</b> : BIL2324016574/UMR2324008619	<b>Referred By</b> : Dr. Vimmi Goel MBBS,MD
<b>Received Dt</b> : 14-Jun-23 09:03 am	<b>Report Date</b> : 14-Jun-23 11:07 am

**LIPID PROFILE**

<u>Parameter</u>	<u>Specimen</u>	<u>Results</u>	<u>Method</u>
Total Cholesterol	Serum	162	Enzymatic(CHE/CHO/POD)
Triglycerides		91	Enzymatic (Lipase/GK/GPO/POD)
HDL Cholesterol Direct		39	Phosphotungstic acid/mgcl-Enzymatic (microslide)
LDL Cholesterol Direct		99.35	Enzymatic
VLDL Cholesterol		18	Calculated
Tot Chol/HDL Ratio		4	Calculation

<u>Intiate therapeutic</u>	<u>Consider Drug therapy</u>	<u>LDC-C</u>
CHD OR CHD risk equivalent	>100	>130, optional at 100-129
Multiple major risk factors conferring 10 yrs CHD risk >20%		<100
Two or more additional major risk factors, 10 yrs CHD risk <20%	>130	10 yrs risk 10-20 % >130
No additional major risk or one additional major risk factor	>160	10 yrs risk <10% >160
		>190, optional at 160-189
		<160

\*\*\* End Of Report \*\*\*

Suggested Clinical Correlation \* If necessary, Please discuss

Verified By : : 11100026

Test results related only to the item tested.

No part of the report can be reproduced without written permission of the laboratory.

**Dr. Anuradha Deshmukh, MBBS,MD**  
**CONSULTANT MICROBIOLOGIST**





**CLINICAL DIAGNOSTIC LABORATORY**  
**DEPARTMENT OF BIOCHEMISTRY**

<b>Patient Name</b> : Mrs. YOGITA SEDMAKE	<b>Age / Gender</b> : 34 Y(s)/Female
<b>Bill No/ UMR No</b> : BIL2324016574/UMR2324008619	<b>Referred By</b> : Dr. Vimmi Goel MBBS,MD
<b>Received Dt</b> : 14-Jun-23 09:03 am	<b>Report Date</b> : 14-Jun-23 11:07 am

**THYROID PROFILE**

<u>Parameter</u>	<u>Specimen</u>	<u>Results</u>	<u>Biological Reference</u>	<u>Method</u>
T3	Serum	1.44	0.55 - 1.70 ng/ml	Enhanced chemiluminescence
Free T4		1.17	0.80 - 1.70 ng/dl	Enhanced Chemiluminescence
TSH		2.67	0.50 - 4.80 uIU/ml	Enhanced chemiluminescence

\*\*\* End Of Report \*\*\*

Suggested Clinical Correlation \* If necessary, Please discuss

Verified By : : 11100026

Test results related only to the item tested.

No part of the report can be reproduced without written permission of the laboratory.

**Dr. Anuradha Deshmukh, MBBS,MD**

**CONSULTANT MICROBIOLOGIST**



**CLINICAL DIAGNOSTIC LABORATORY**

**DEPARTMENT OF BIOCHEMISTRY**

<b>Patient Name</b> : Mrs. YOGITA SEDMAKE	<b>Age /Gender</b> : 34 Y(s)/Female
<b>Bill No/ UMR No</b> : BIL2324016574/UMR2324008619	<b>Referred By</b> : Dr. Vimmi Goel MBBS,MD
<b>Received Dt</b> : 14-Jun-23 09:03 am	<b>Report Date</b> : 14-Jun-23 11:07 am

<b>Parameter</b>	<b>Specimen</b>	<b>Result Values</b>	<b>Biological Reference</b>	<b>Method</b>
<b>RFT</b>				
Blood Urea	Serum	18	15.0 - 36.0 mg/dl	Urease with indicator dye
Creatinine		0.6	0.52 - 1.04 mg/dl	Enzymatic ( creatinine amidohydrolase)
GFR		120.7		Calculation by CKD-EPI 2021
Sodium		139	136 - 145 mmol/L	Direct ion selective electrode
Potassium		4.80	3.5 - 5.1 mmol/L	Direct ion selective electrode
<b>LIVER FUNCTION TEST(LFT)</b>				
Total Bilirubin		0.54	0.2 - 1.3 mg/dl	Azobilirubin/Dyphylline
Direct Bilirubin		0.24	0.1 - 0.3 mg/dl	Calculated
Indirect Bilirubin		0.30	0.1 - 1.1 mg/dl	Duel wavelength spectrophotometric
Alkaline Phosphatase		78	38 - 126 U/L	pNPP/AMP buffer
SGPT/ALT		15	13 - 45 U/L	Kinetic with pyridoxal 5 phosphate
SGOT/AST		22	13 - 35 U/L	Kinetic with pyridoxal 5 phosphate
Serum Total Protein		7.95	6.3 - 8.2 gm/dl	Biuret (Alkaline cupric sulphate)
Albumin Serum		4.64	3.5 - 5.0 gm/dl	Bromocresol green Dye Binding
Globulin		3.30	2.0 - 4.0 gm/	Calculated
A/G Ratio		1.4		

\*\*\* End Of Report \*\*\*

Suggested Clinical Correlation \* If necessary, Please discuss

Verified By : : 11100026

Test results related only to the item tested.

No part of the report can be reproduced without written permission of the laboratory.

**Dr. Anuradha Deshmukh, MBBS,MD**  
**CONSULTANT MICROBIOLOGIST**

SPANV Medisearch Lifesciences Private Limited

44, Parwana Bhawan, Kingsway, Nagpur - 440 001, Maharashtra, India.

Phone: +91 0712 6789100

CIN: U74999MH2018PTC303510



**CLINICAL DIAGNOSTIC LABORATORY**

**DEPARTMENT OF PATHOLOGY**

<b>Patient Name</b> : Mrs. YOGITA SEDMAKE	<b>Age / Gender</b> : 34 Y(s)/Female
<b>Bill No/ UMR No</b> : BIL2324016574/UMR2324008619	<b>Referred By</b> : Dr. Vimmi Goel MBBS,MD
<b>Received Dt</b> : 14-Jun-23 10:11 am	<b>Report Date</b> : 14-Jun-23 11:40 am

<u>Parameter</u>	<u>Specimen</u>	<u>Results</u>	<u>Method</u>
<b>URINE MICROSCOPY</b>			
<b><u>PHYSICAL EXAMINATION</u></b>			
<b>Volume</b>	Urine	20 ml	
<b>Colour.</b>		Pale yellow	
<b>Appearance</b>		Slightly Hazy	
<b><u>CHEMICAL EXAMINATION</u></b>			
<b>Reaction (pH)</b>	Urine	5.0	4.6 - 8.0
<b>Specific gravity</b>		1.020	1.005 - 1.025
<b>Urine Protein</b>		Negative	Indicators ion concentration protein error of pH indicator
<b>Sugar</b>		Negative	GOD/POD
<b>Bilirubin</b>		Negative	Diazonium
<b>Ketone Bodies</b>		Negative	Legal's est Principle
<b>Nitrate</b>		Negative	
<b>Urobilinogen</b>		Normal	Ehrlich's Reaction
<b><u>MICROSCOPIC EXAMINATION</u></b>			
<b>Epithelial Cells</b>	Urine	<b>11-20</b>	0 - 4 /hpf
<b>R.B.C.</b>		<b>2-4</b>	0 - 4 /hpf
<b>Pus Cells</b>		<b>2-4</b>	0 - 4 /hpf
<b>Casts</b>		Absent	Manual
<b>Crystals</b>		Absent	Manual
<b>USF(URINE SUGAR FASTING)</b>			
Urine Glucose	Urine	Negative	GOD/POD

\*\*\* End Of Report \*\*\*

Suggested Clinical Correlation \* If necessary, Please discuss

Verified By : : 11100731

Test results related only to the item tested.

No part of the report can be reproduced without written permission of the laboratory.

**Dr. Anuradha Deshmukh, MBBS,MD  
CONSULTANT MICROBIOLOGIST**

SPANV Medisearch Lifesciences Private Limited  
44, Parwana Bhawan, Kingsway, Nagpur - 440 001, Maharashtra, India.  
Phone: +91 0712 6789100  
CIN: U74999MH2018PTC303510





**CLINICAL DIAGNOSTIC LABORATORY**  
**DEPARTMENT OF BIOCHEMISTRY**

<b>Patient Name</b> : Mrs. YOGITA SEDMAKE	<b>Age / Gender</b> : 34 Y(s)/Female
<b>Bill No/ UMR No</b> : BIL2324016574/UMR2324008619	<b>Referred By</b> : Dr. Vimmi Goel MBBS,MD
<b>Received Dt</b> : 14-Jun-23 12:43 pm	<b>Report Date</b> : 14-Jun-23 01:56 pm

**URINE SUGAR**

**Parameter**  
Urine Glucose

**Result Values**

Negative  
\*\*\* End Of Report \*\*\*

Suggested Clinical Correlation \* If necessary, Please discuss

Verified By : : 11100731

Test results related only to the item tested.

No part of the report can be reproduced without written permission of the laboratory.

**Dr. Anuradha Deshmukh, MBBS,MD**

**CONSULTANT MICROBIOLOGIST**





**CLINICAL DIAGNOSTIC LABORATORY**  
**DEPARTMENT OF IMMUNO HAEMATOLOGY**

<b>Patient Name</b> : Mrs. YOGITA SEDMAKE	<b>Age /Gender</b> : 34 Y(s)/Female
<b>Bill No/ UMR No</b> : BIL2324016574/UMR2324008619	<b>Referred By</b> : Dr. Vimmi Goel MBBS,MD
<b>Received Dt</b> : 14-Jun-23 09:03 am	<b>Report Date</b> : 14-Jun-23 12:23 pm

**BLOOD GROUPING AND RH**

<u>Parameter</u>	<u>Specimen</u>	<u>Results</u>	
BLOOD GROUP.	EDTA Whole Blood & Plasma/ Serum	" O "	Gel Card Method
Rh (D) Typing.		" Positive "(+Ve)	
		*** End Of Report ***	

Suggested Clinical Correlation \* If necessary, Please discuss

Verified By : : 11100245

Test results related only to the item tested.

No part of the report can be reproduced without written permission of the laboratory.

**Dr. VAIDEHEE NAIK, MBBS,MD**  
**CONSULTANT PATHOLOGIST**

**DEPARTMENT OF RADIOLOGY & IMAGING SCIENCE**

NAME	YOGITA SEDMAKE	STUDY DATE	14-06-2023 09:49:39
AGE/ SEX	34Y 10M 15D / F	HOSPITAL NO.	UMR2324008619
ACCESSION NO.	BIL2324016574-10	MODALITY	DX
REPORTED ON	14-06-2023 13:39	REFERRED BY	Dr. Vimmi Goel

**X-RAY CHEST PA VIEW**

Both the lung fields are clear.

Heart and Aorta are normal.

Both hilar shadows appear normal.

Diaphragm domes and CP angles are clear.

Bony cage is normal.

**IMPRESSION** -No pleuro-parenchymal abnormality seen.

*Angela*

**DR NAVEEN PUGALIA**  
MBBS, MD [076125]  
SENIOR CONSULTANT RADIOLOGIST.

**SPANV Medisearch Lifesciences Private Limited**  
44, Parwana Bhawan, Kingsway, Nagpur - 440 001, Maharashtra, India.  
Phone: +91 0712 6789100

N.B : This is only a professional opinion and not the final diagnosis. Radiological investigations are subject to variations due to technical limitations.  
Hence, correlation with clinical findings and other investigations should be carried out to know true nature of illness.

NAME OF PATIENT:	MRS. YOGITA SEDMAKE	AGE & SEX:	34 YRS/F
UMR NO	2324008619	BILL NO:	2324016574
REF BY:	DR. VIMMI GOEL	DATE:	14/05/2023

USG ABDOMEN AND PELVIS

LIVER is normal in size and echotexture. No evidence of any focal lesion seen.  
Intrahepatic biliary radicals are not dilated. PORTAL VEIN and CBD are normal in course and caliber.

GALL BLADDER is physiologically distended. No stones or sludge seen within it.  
Wall thickness is within normal limits.

Visualized head and body of PANCREAS is normal in shape, size and echotexture.

SPLEEN is normal in size, shape and echotexture. No focal lesion seen.

Both KIDNEYS are normal in shape, size and echotexture.  
No evidence of calculus or hydronephrosis seen.  
URETERS are not dilated.

URINARY BLADDER is empty. Pelvis sub-optimally evaluated.

Uterus is retroverted and normal. ET – 10 mm.  
No adnexal mass lesion seen.

There is no free fluid or abdominal lymphadenopathy seen.

**IMPRESSION:** USG reveals,

- No significant visceral abnormality seen.



**DR. ASAWARI LAUTRE**  
MBBS,MD(Radio-Diag), (2016083313)  
CONSULTANT RADIOLOGIST



Kingsway Hospitals  
44 Kingsway, Mohan Nagar,  
Near Kasturchand Park, Nagpur

Station  
Telephone:

## EXERCISE STRESS TEST REPORT

Patient Name: Mrs. Yogita , Sedmake  
Patient ID: 008619  
Height:  
Weight:  
Study Date: 14.06.2023  
Test Type: Treadmill Stress Test  
Protocol: BRUCE

DOB: 30.07.1988  
Age: 34yrs  
Gender: Female  
Race: Indian  
Referring Physician: Mediwheel HCU  
Attending Physician: Dr. Vimmi Goel  
Technician: --

### Medications:

--

### Medical History:

NIL

### Reason for Exercise Test:

Screening for CAD

### Exercise Test Summary:

Phase Name	Stage Name	Time in Stage	Speed (mph)	Grade (%)	HR (bpm)	BP (mmHg)	Comment
PRETEST	SUPINE	00:43	0.00	0.00	75	110/70	
	WARM-UP	00:22	1.00	0.00	88		
EXERCISE	STAGE 1	03:00	1.70	10.00	117	120/70	
	STAGE 2	03:00	2.50	12.00	137	120/70	
	STAGE 3	00:35	3.40	14.00	157		
RECOVERY		01:00	0.00	0.00	102		
		02:00	0.00	0.00	91	120/70	
		00:28	0.00	0.00	108		

The patient exercised according to the BRUCE for 6:34 min:s, achieving a work level of Max. METS: 8.70. The resting heart rate of 82 bpm rose to a maximal heart rate of 160 bpm. This value represents 86 % of the maximal, age-predicted heart rate. The resting blood pressure of 110/70 mmHg, rose to a maximum blood pressure of 120/70 mmHg. The exercise test was stopped due to Fatigue.

### Interpretation:

Summary: Resting ECG: normal.

Functional Capacity: normal.

HR Response to Exercise: appropriate.

BP Response to Exercise: normal resting BP - appropriate response.

Chest Pain: none.

Arrhythmias: none.

ST Changes: Insignificant ST-T changes seen..

Overall impression: Normal stress test.

### Conclusions:

TMT is negative for inducible ischemia.

Insignificant ST-T changes seen.

Physical deconditioning noted.

To be correlated clinically.

  
Dr. VIMMI GOEL  
MBBS, MD  
Sr. Consultant-Non Invasive Cardiology  
Reg No: 2014/01/0113



MRS. YOGITA SEDMAKE  
Female

34 Years

14-Jun-23 11:12:22 AM

KIMS~KINGSWAY HOSPITALS

PBC DEPT.

Rate 61 . Sinus rhythm.....normal P axis, V-rate 50- 99

PR 130  
QRSd 95  
QT 407  
QTc 410

--AXIS--

P 45  
QRS 60  
T 11

12 Lead; Standard Placement

- NORMAL ECG -

Unconfirmed Diagnosis

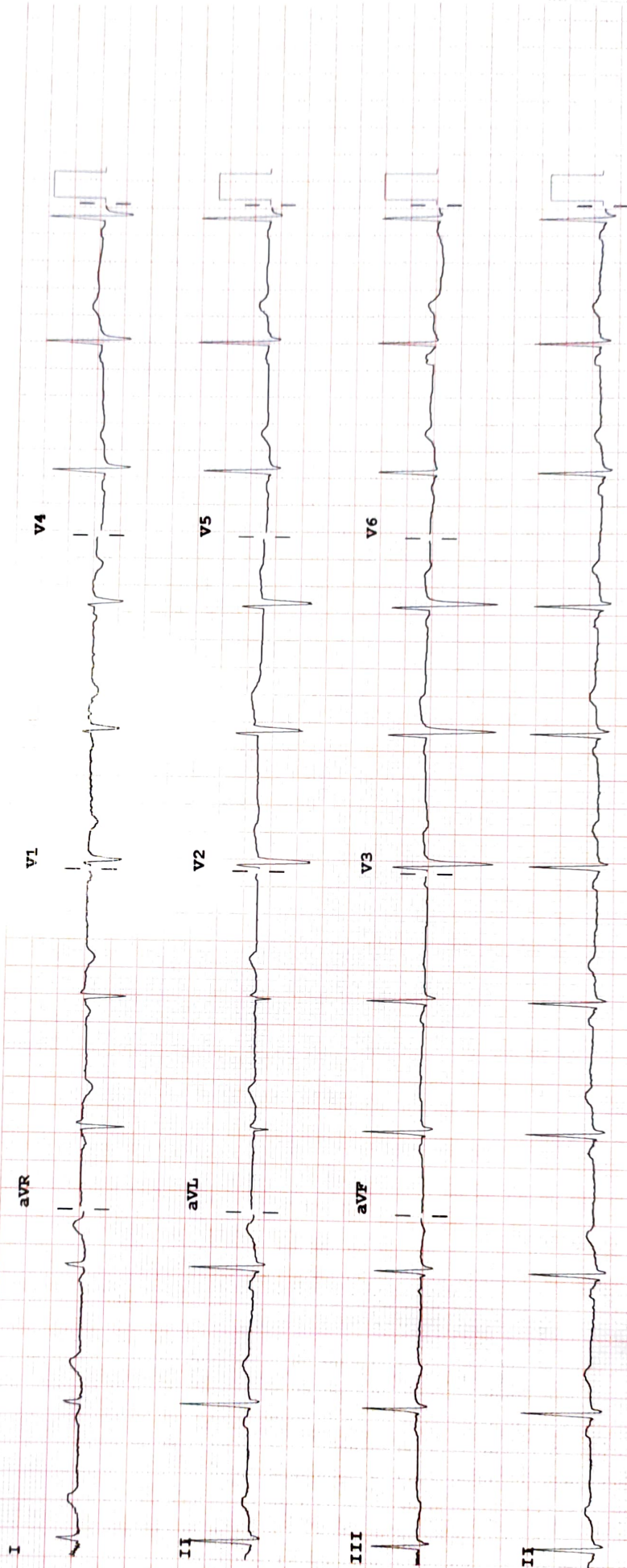

Device:

Speed: 25 mm/sec

Limb: 10 mm/mV

Chest: 10.0 mm/mV

F 50~ 0.50-150 Hz W

100B CL

P?

PHILIPS

REORDER # M2481A