

ID : 2303250013

DateTime: 2023-03-25 09:19

Hospital:

Name :

Age :

Height :

cm

Sex :

BP :

mmHg

Weight :

kg

Divisions :

Bed No. :

Hospital No. :

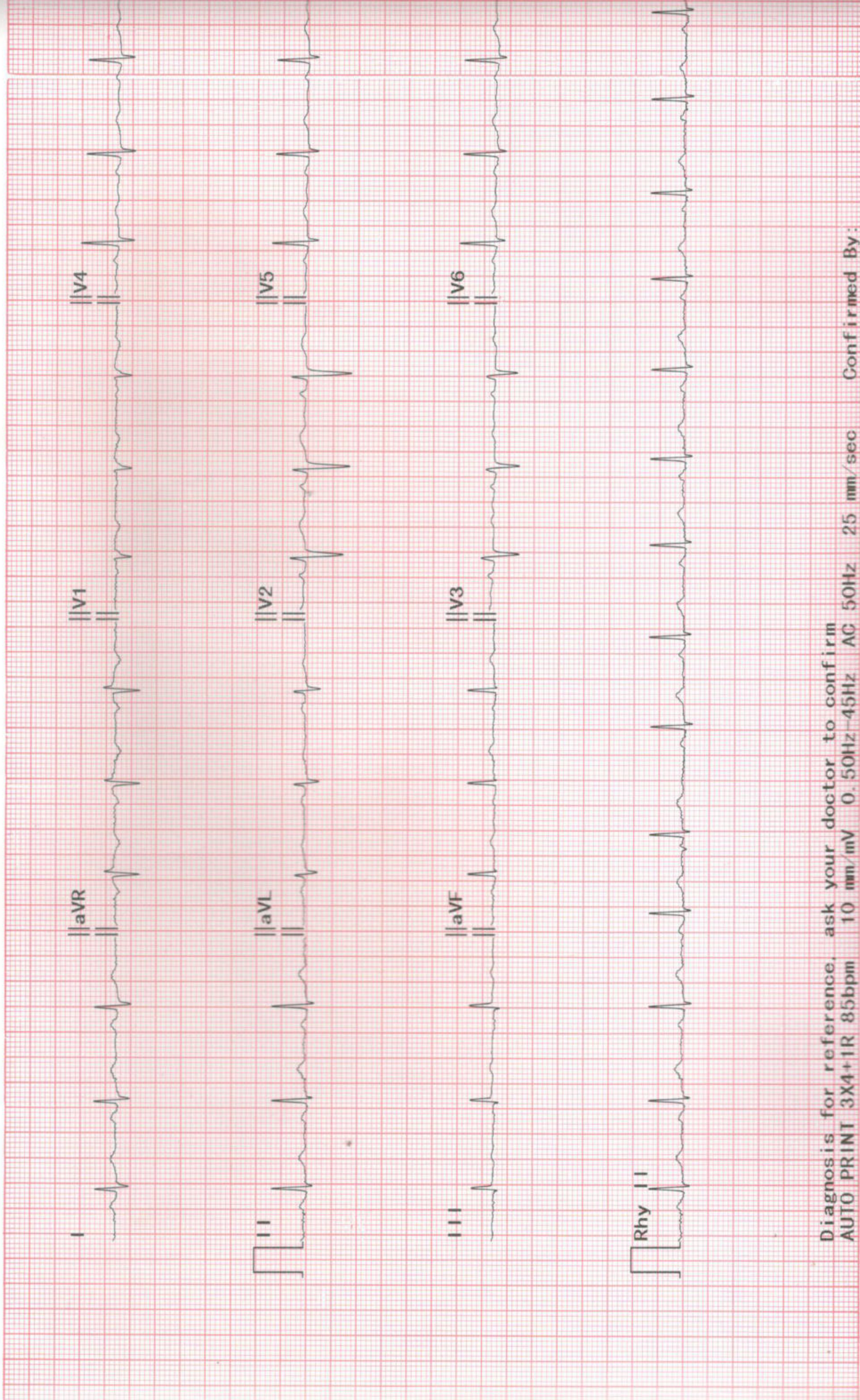

Diagnosis for reference, ask your doctor to confirm

AUTO PRINT 3X4+1R 85bpm

10 mm/mV 0.50Hz-45Hz AC 50Hz 25 mm/sec

Confirmed By:

**2D ECHO / COLOUR DOPPLER**

**NAME : MRS. SHEETAL PATHARE**  
**REF BY : DR. HOSPITAL PATIENT**

**40Yrs/F**  
**OPD**  
**25-Mar-23**

**M - Mode values**

**Doppler Values**

AORTIC ROOT (mm)	24	TAPSE	
LEFT ATRIUM (mm)	33	AORTIC VEL (m/sec)	1.2
RV (mm)		PG (mmHg)	6
LVID - D (mm)	45	MITRAL E VEL (m/sec)	0.7
LVID - S (mm)	26	A VEL (m/ sec)	0.5
IVS - D (mm)	11	TDI. e' (cm/sec)	
LVPW -D (mm)	9	E/e'	
EJECTION FRACTION (%)	60%		

**REPORT**

Normal LV size & wall thickness.

No regional wall motion abnormality

Normal LV systolic function, LVEF 60%

Normal sized cardiac chambers.

Pliable mitral valve., no Mitral regurgitation.

Normal mitral diastolic flows.

Trileaflet aortic valve. No aortic stenosis / regurgitation.

Normal Tricuspid & pulmonary valve

Trivial tricuspid regurgitation ,

PA pressure = 20 mmHg - normal

Intact IAS & IVS

No PDA, coarctation of aorta.

No clots , vegetations , pericardial effusion noted.

**IMPRESSION :**

Normal echo study.

No regional wall motion abnormality.

Normal Biventricular systolic & diastolic function , LVEF 60%

Normal PA pressure.

**DR. RAJDAIT DEORE.**  
MD, DM-CARDIOLOGIST  
MMC 2005/06/1520

PATHARE, SHEETAL

Patient ID 91598

25.03.2023

11:07:31

Female

40yrs

Meds:

Tabular Summary

LOREA HEALTHCARE PVT LTD

Test Reason: Screening for CAD

Medical History: NAD

Ref. MD: Ordering MD:

Technician: RUPALI Test Type: Treadmill Stress Test

Comment:

BRUCE: Total Exercise Time 07:04

Max HR: 169 bpm 93% of max predicted 180 bpm HR at rest: 96

Max BP: 130/80 mmHg BP at rest: 130/80 Max RPP: 19890 mmHg\*bpm

Maximum Workload: 10,10 METS

Max. ST: -0.08 mV, 0.00 mV/s in V3; EXERCISE STAGE 1 02:00

Arrhythmia: A:51, PVC:11, PSVC:5

ST/HR index: 0.65  $\mu$ V/bpm

Reasons for Termination: Target heart rate achieved

Summary: Resting ECG: normal. Functional Capacity: normal. HR Response to

Exercise: appropriate. BP Response to Exercise: normal resting BP - appropriate

response. Chest Pain: none. Arrhythmias: none. ST Changes: none. Overall

impression: Normal stress test.

Conclusion: GOOD EFFORT TOLERANCE

MAX HR ACHIEVED

NORMAL BP RESPONSE

NO SIGNIFICANT ST-T CHANGES NOTED FOR THE GIVEN WORKLOAD

STRESS TEST IS NEGATIVE FOR INDUCIBLE ISCHEMIA

DR. RAJDATT DEORE

MD,DM-CARDIOLOGIST

MMC 2005/03/1520

Phase Name	Stage Name	Time in Stage	Speed (mph)	Grade (%)	Workload (METS)	HR (bpm)	BP (mmHg)	RPP (mmHg*bpm)	VE (/min)	ST Level (V3 mV)	Comment
PRETEST	SUPINE	00:14	0.00	0.00	1.0	94	130/80	12220	0	0.03	
	STANDING	00:04	0.00	0.00	1.0	95			0	0.03	
	HYPERV.	00:06	0.00	0.00	1.0	100			0	0.01	
EXERCISE	STAGE 1	03:00	1.70	10.00	4.6	144	130/80	18720	1	-0.06	
	STAGE 2	03:00	2.50	12.00	7.0	153	130/80	19890	0	0.00	
	STAGE 3	01:05	3.40	14.00	10.1	169			0	0.03	
RECOVERY		02:04	0.00	0.00	1.0	117	130/80	15210	0	0.04	



## Dept. of Radiology

(For Report Purpose Only)



REQ. DATE : 25-MAR-2023

REP. DATE : 25-MAR-2023

NAME : MRS. PATHARE SHEETAL

PATIENT CODE : 116010

AGE/SEX : 40 YR(S) / FEMALE

REFERRAL BY : HOSPITAL PATIENT

### CHEST X-RAY PA VIEW

#### OBSERVATION :

Both lungs appear clear.

Heart and mediastinum are normal.

Diaphragm and both CP angles are normal.

Visualised bones & extra-thoracic soft tissues appear normal.

#### IMPRESSION :

**No significant abnormality noted in the present study.**

**-Kindly correlate clinically.**

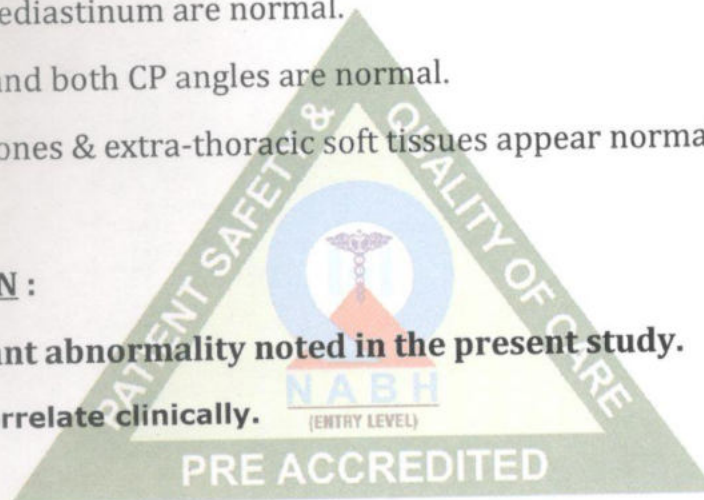

A handwritten signature in black ink, appearing to read 'Patil'.

Dr. SAURABH PATIL  
(MBBS, MD(RADIOLOGY))



**Dept. of Radiology**  
(For Report Purpose Only)



REQ. DATE : 25-MAR-2023  
NAME : MRS. PATHARE SHEETAL  
PATIENT CODE : 116010  
REFERRAL BY : Dr. HOSPITAL PATIENT

REP. DATE : 25-MAR-2023  
AGE/SEX : 40 YR(S) / FEMALE

**USG ABDOMEN AND PELVIS (FEMALE)**

**OBSERVATION :**

**Liver** : Is normal in size, shape & echotexture. No focal lesion / IHBR dilatation.

**CBD / PV** : Normal. **G.B.** : Moderately distended, normal.

**Spleen** : Is normal in size , shape & echotexture. No focal lesion.

**Pancreas** : Normal in size, shape & echotexture.

**Both kidneys** are normal in size, shape & echotexture, CMD maintained.  
No calculus/ hydronephrosis / hydroureter on either side.

Right kidney measures : 9.8 x 4.8 cm.  
Left kidney measures : 10.2 x 4.3 cm.

**Urinary bladder** : Moderately distended, normal.

**Uterus** : Anteverted, normal in size (8 x 5.3 x 3 cms), shape, echotexture. No fibroid.  
Endometrium show normal appearance. ET = 8 mm.

**Both ovaries** : show normal features. Adnexa clear.

No obvious demonstrable small bowel / RIF pathology.  
Normal Aorta, IVC, adrenals and other retroperitoneal structures.  
No ascites / lymphadenopathy / pleural effusion.

**IMPRESSION :**

**No significant abnormality noted in the present study.**

- Kindly co-relate clinically.

*Patil*

Dr. SAURABH PATIL  
(MBBS, MD(RADIOLOGY))



# Dept. of Radiology

(For Report Purpose Only)



REQ. DATE : 25-MAR-2023                      REP. DATE : 25-MAR-2023  
NAME : MRS. PATHARE SHEETAL  
PATIENT CODE : 116010                      AGE/SEX : 40 YR(S) / FEMALE  
REFERRAL BY : Dr. HOSPITAL PATIENT

## BILATERAL SONOMAMMOGRAPHY

### OBSERVATION:

#### RT. BREAST.

Fibro-glandular tissues appear normal.  
Skin and subcutaneous tissue appear normal.  
Nipple shows normal features.  
No significant axillary adenopathy.

#### LT. BREAST.

Fibro-glandular tissue appear normal.  
Skin and subcutaneous tissue appear normal.  
Nipple appear normal.  
No e/o axillary lymphadenopathy.

#### IMPRESSION :

No sonologically demonstrable focal breast lesion.

- Kindly correlate clinically.

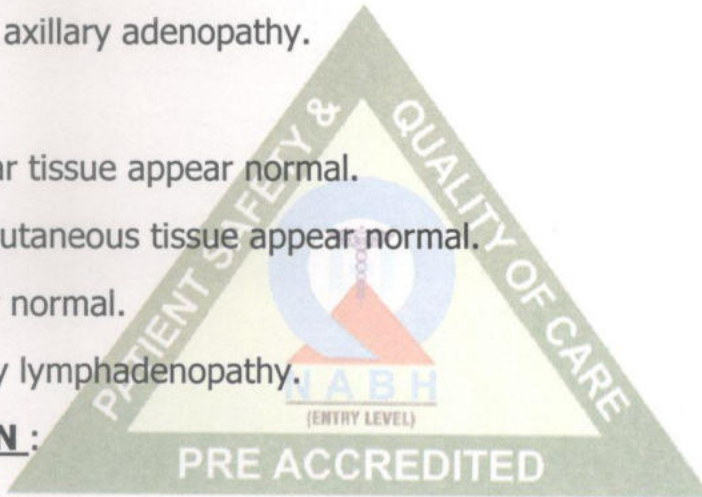

Dr. SAURABH PATIL  
(MBBS, MD(RADIOLOGY))

PATHARE, SHEETAL  
Patient ID 91598  
25.03.2023  
11:24:26

12-Lead Report  
TEST END

78 bpm  
130/80 mmHg

LOREA HEALTHCARE PVT LTD  
LOREA HEALTHCARE PVT LTD

Measured at 60ms Post J  
Auto Points

Lead	ST(mV)	Lead	ST(mV)
I	-0.01	V1	0.00
II	-0.03	V2	0.00
III	-0.03	V3	0.00
aVR	0.01	V4	0.00
aVL	0.01	V5	0.00
aVF	-0.03	V6	0.00

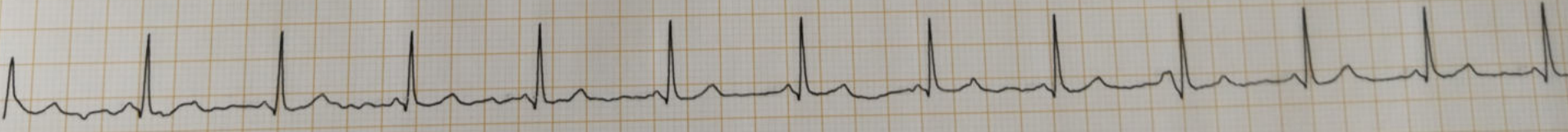
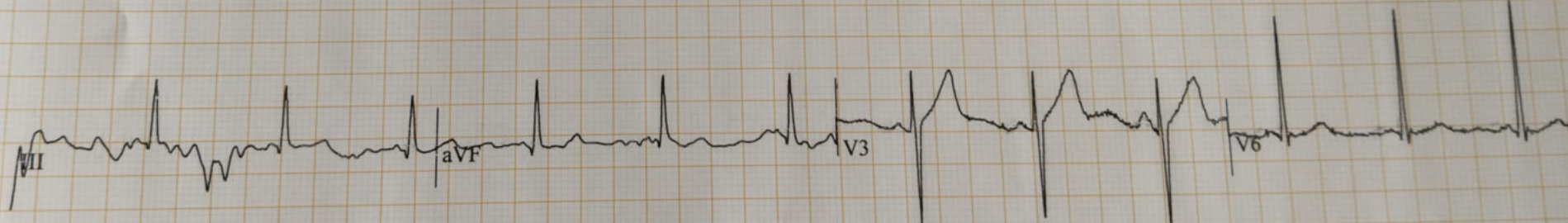
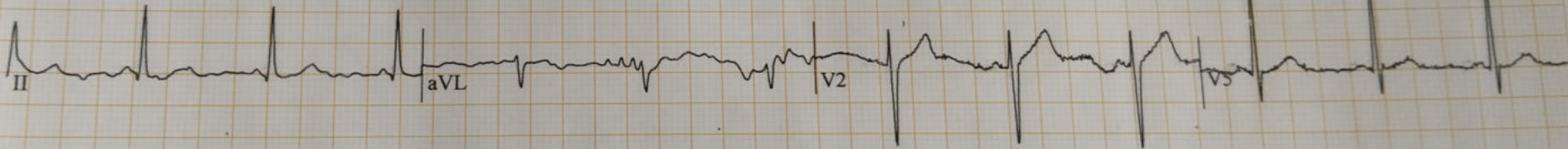
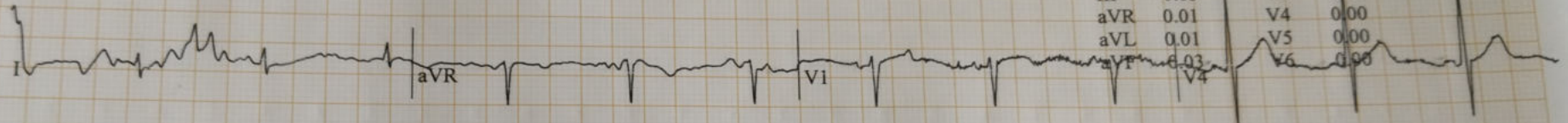

II