

From,

Hlsana Thasneem. K.V.

To,

DDRC Agilus.

~~Data.~~

I am not willing to do

Stool test



ECHO REPORT

Name: HISANA THASNEEM.K.V	Age/Sex:29Y/F	Date:25/11/2023
---------------------------	---------------	-----------------

Left Ventricle:-

	Diastole	Systole
IVS	1.09cm	1.15cm
LV	4.38cm	2.83cm
LVPW	1.16cm	1.24cm

EF - 65% FS - 35%

AO	LA
3.24cm	3.44cm

PV - 1.18m/s
AV - 1.14m/s
MVE - 0.84m/s
MVA - 0.52m/s
E/A - 1.60

IMPRESSION:-

- Normal chambers dimensions
- No RWMA
- Good LV systolic function
- Good RV function
- No diastolic dysfunction
- No AS,AR,MR,MS,TR,PAH
- No Vegetation/clot/effusion
- IAS/IVS intact



Consultant Cardiologist
Dr SHASHIKANTH Y.S
MBBS,MD,DM(Cardiology)
Consultant Cardiologist
TCMC Reg No: 73538

If the examinee is suffering from an acute life threatening situation, you may be obliged to disclose the result of the medical examination to the examinee.

1. Name of the examinee	:	Mr./Mrs./Ms. <i>Sheena Thameem IC V</i>
2. Mark of Identification	:	(Mole/Scar/any other (specify location)):
3. Age/Date of Birth	:	<i>29 Female</i> Gender: F/M
4. Photo ID Checked	:	(Passport/Election Card/PAN Card/Driving Licence/Company ID)

PHYSICAL DETAILS:

a. Height <i>153</i> (cms)	b. Weight <i>70</i> (Kgs)	c. Girth of Abdomen (cms)
d. Pulse Rate <i>80/Min</i>	e. Blood Pressure:	Systolic Diastolic
	1 st Reading	<i>130</i> <i>90</i>
	2 nd Reading	

FAMILY HISTORY:

Relation	Age if Living	Health Status	If deceased, age at the time and cause
Father	<i>60</i>	<i>Pai</i>	
Mother	<i>60</i>	<i>Pai</i>	
Brother(s)			
Sister(s)			

HABITS & ADDICTIONS: Does the examinee consume any of the following?

Tobacco in any form	Sedative	Alcohol
<i>-</i>	<i>-</i>	<i>-</i>

PERSONAL HISTORY

- | | |
|-----------------------------------------------------------------------------------------------------------------------------------------------------|---------------------------------------------------------------------------------------------------------------------------------------|
| a. Are you presently in good health and entirely free from any mental or Physical impairment or deformity. If No, please attach details. <i>Y/N</i> | c. During the last 5 years have you been medically examined, received any advice or treatment or admitted to any hospital? <i>Y/N</i> |
| b. Have you undergone/been advised any surgical procedure? <i>Y/N</i> | d. Have you lost or gained weight in past 12 months? <i>Y/N</i> |

Have you ever suffered from any of the following?

- | | |
|--------------------------------------------------------------------------------------|-------------------------------------------------------------------------------------|
| • Psychological Disorders or any kind of disorders of the Nervous System? <i>Y/N</i> | • Any disorder of Gastrointestinal System? <i>Y/N</i> |
| • Any disorders of Respiratory system? <i>Y/N</i> | • Unexplained recurrent or persistent fever, and/or weight loss <i>Y/N</i> |
| • Any Cardiac or Circulatory Disorders? <i>Y/N</i> | • Have you been tested for HIV/HBsAg / HCV before? If yes attach reports <i>Y/N</i> |
| • Enlarged glands or any form of Cancer/Tumour? <i>Y/N</i> | • Are you presently taking medication of any kind? <i>Y/N</i> |
| • Any Musculoskeletal disorder? <i>Y/N</i> | |

• Any disorders of Urinary System?

Y/N

• Any disorder of the Eyes, Ears, Nose, Throat or Mouth & Skin

Y/N

FOR FEMALE CANDIDATES ONLY

a. Is there any history of diseases of breast/genital organs?

Y/N

d. Do you have any history of miscarriage/abortion or MTP

Y/N

b. Is there any history of abnormal PAP Smear/Mammogram/USG of Pelvis or any other tests? (If yes attach reports)

Y/N

e. For Parous Women, were there any complication during pregnancy such as gestational diabetes, hypertension etc

Y/N

c. Do you suspect any disease of Uterus, Cervix or Ovaries?

Y/N

f. Are you now pregnant? If yes, how many months?

Y/N

CONFIDENTIAL COMMENTS FROM MEDICAL EXAMINER

➤ Was the examinee co-operative?

Y/N

➤ Is there anything about the examinee's health, lifestyle that might affect him/her in the near future with regard to his/her job?

Y/N

➤ Are there any points on which you suggest further information be obtained?

Y/N

➤ Based on your clinical impression, please provide your suggestions and recommendations below:

Anaemia & Eukalyptus

Refer to the Gynec Consultant

➤ Do you think he/she is **MEDICALLY FIT** or **UNFIT** for employment.

MEDICAL EXAMINER'S DECLARATION

I hereby confirm that I have examined the above individual after verification of his/her identity and the findings stated above are true and correct to the best of my knowledge.

Name & Signature of the Medical Examiner :

Dr. SERIN LOPEZ, MBBS
Reg. No. 77656
MEDICAL OFFICER
DDRC AGILUS PATHLABS LTD.
Aster Square, Medical College. P.O, TVM

Seal of Medical Examiner

Name & Seal of DDRC SRL Branch :



Date & Time :

28/11/2023

DDRC agilus Pathlabs Limited.

Corp. Office : Express House, Second Floor, Opp. Pothys Silks, Banerjee Road, Kaloor -682017

Contact :- 93334 93334, Web :- www.ddrcagilus.com Email :- info.ddrc@agilus.in

RADIOLOGY DIVISION

Acc no: 4182WK009601	Name: Mrs. Hisana Thasneem K V	Age: 29 y	Sex: Female	Date: 25.11.23
-----------------------------	---------------------------------------	------------------	--------------------	-----------------------

US SCAN WHOLE ABDOMEN (TAS + TVS)

LIVER is normal in size (13.2 cm). Margins are regular. Hepatic parenchyma shows normal echogenicity. No focal lesions seen. No dilatation of intrahepatic biliary radicles. CBD is not dilated. Portal vein is normal in caliber (9.7 mm).

GALL BLADDER is partially distended and grossly normal. No pericholecystic fluid seen.

SPLEEN is normal in size (9.3 cm) and parenchymal echotexture. No focal lesion seen.

PANCREAS Head and body visualized, appears normal in size and parenchymal echotexture. Pancreatic duct is not dilated.

RIGHT KIDNEY is normal in size (11.1 x 4.2 cm) and shows normal parenchymal echotexture. Cortico medullary differentiation is maintained. Parenchymal thickness is normal. No echogenic focus with shadowing suggestive of renal calculi seen. No dilatation of pelvicalyceal system seen. Ureter is not dilated. Perinephric spaces are normal.

LEFT KIDNEY is normal in size (11.3 x 4.9 cm) and shows normal parenchymal echotexture. Cortico medullary differentiation is maintained. Parenchymal thickness is normal. No echogenic focus with shadowing suggestive of renal calculi seen. No dilatation of pelvicalyceal system seen. Ureter is not dilated. Perinephric spaces are normal.

PARAAORTIC AREA No retroperitoneal lymphadenopathy or mass seen.

URINARY BLADDER is distended, normal in wall thickness, lumen clear.

UTERUS measures 10.2 x 4.7 x 5.9 cm. **An intramural fibroid noted in posterior wall measuring 1.6 x 0.9 cm. Myometrial echopattern is inhomogeneous. Endo myometrial junction not well defined. Endometrial thickness is 9.9 mm. Oval echogenic structure measuring 15 x 6.9 x 9.9 mm noted at the endometrium of distal body region with internal vascularity and a vascular pedicle.**

Both ovaries are normal. Right ovary measures 2.3 x 2.2 cm. Left ovary measures 3.4 x 1.8 cm and shows dominant follicle measuring 1.4 x 1 cm. No adnexal mass seen. No fluid in pouch of Douglas. No ascites or pleural effusion.

Gaseous distension of bowel loops noted. No obvious bowel wall thickening seen sonologically.

CONCLUSION:-

- **Uterine fibroid.**
- **Inhomogeneous uterine myometrium - possibly seedling fibroids / adenomyosis.**
- **Suggestion of an endometrial polyp.**

Dr. Nisha Unni MD , DNB (RD)
Consultant radiologist.

Thanks for referral. Your feedback will be appreciated.

(Please bring relevant investigation reports during all visits)

Because of technical and technological limitations complete accuracy cannot be assumed on imaging.

Suggested correlation with clinical findings and other relevant investigations consultations, and if required repeat imaging recommended in the event of controversies. AR

DDRC **agilus** **Pathlabs Limited.**
Corp. Office : Express House, Second Floor, Opp. Pothys Silks, Banerjee Road, Kaloor -682017
(For appointments / any clarification of report please contact **9496005190** between 9 am - 5.30 pm).
Contact :- 93334 93334, Web :- www.ddrcagilus.com Email :- info.ddrc@agilus.in

CIN: J86190MH2006RTG161480



NAME : MRS HISANA THASNEEM K V

AGE:29/F

DATE: 25/11/2023

CHEST X-RAY REPORT

CHEST X-RAY PA VIEW : Trachea central
 No cardiomegaly
 Normal vascularity
 No parenchymal lesion.
 Costophrenic and cardiophrenic angles clear

➤ **IMPRESSION** : Normal Chest Xray

ELECTRO CARDIOGRAM : NSR: 69/minute
 No evidence of ischaemia

➤ **IMPRESSION** : Normal Ecg.



Serin Lopez
 Dr. SERIN LOPEZ. MBBS
 Reg. No. 77656
 MEDICAL OFFICER
 DDRC AGILUS PATHLABS LTD.
 Aster Square, Medical College. P.O, TVM
 DR SERIN LOPEZ MBBS
 Reg No 77656

Company name: MEDIWHEEL

DDRC AGILUS PATHLABS LTD

V1	V2	V3	V4

ID: 009901

Diagnosis Information:

Female / mmHg
 29 Years cm kg

Mrs. Itham Thirum.

HR : 77 bpm
 P : 106 ms
 PR : 147 ms
 QRS : 89 ms
 QT/QTc : 356/403 ms
 P/ORS/T : 45/58/30 °
 RV5/SV1 : 0.959/0.944 mV

Report Confirmed by:



6

Standard

Standard

L I

L II

L III

L III Inspiration

ID: 009901 25-11-2023 09:02:12 AM

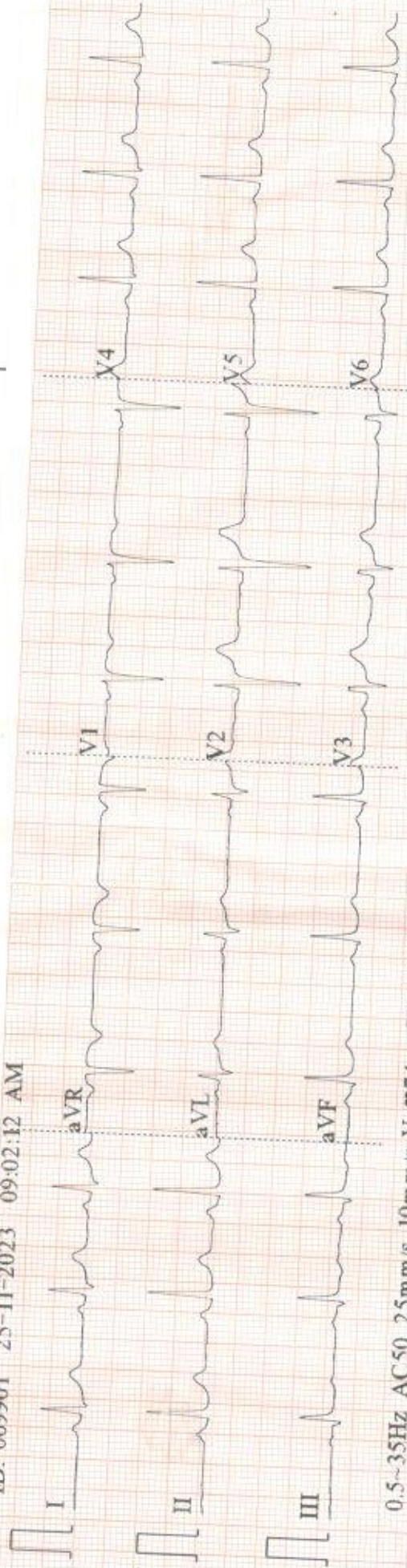

0.5~35Hz AC50 25mm/s 10mm/mV ♡74 V1.0 SEMP V1.7 DDRC-AGILUS

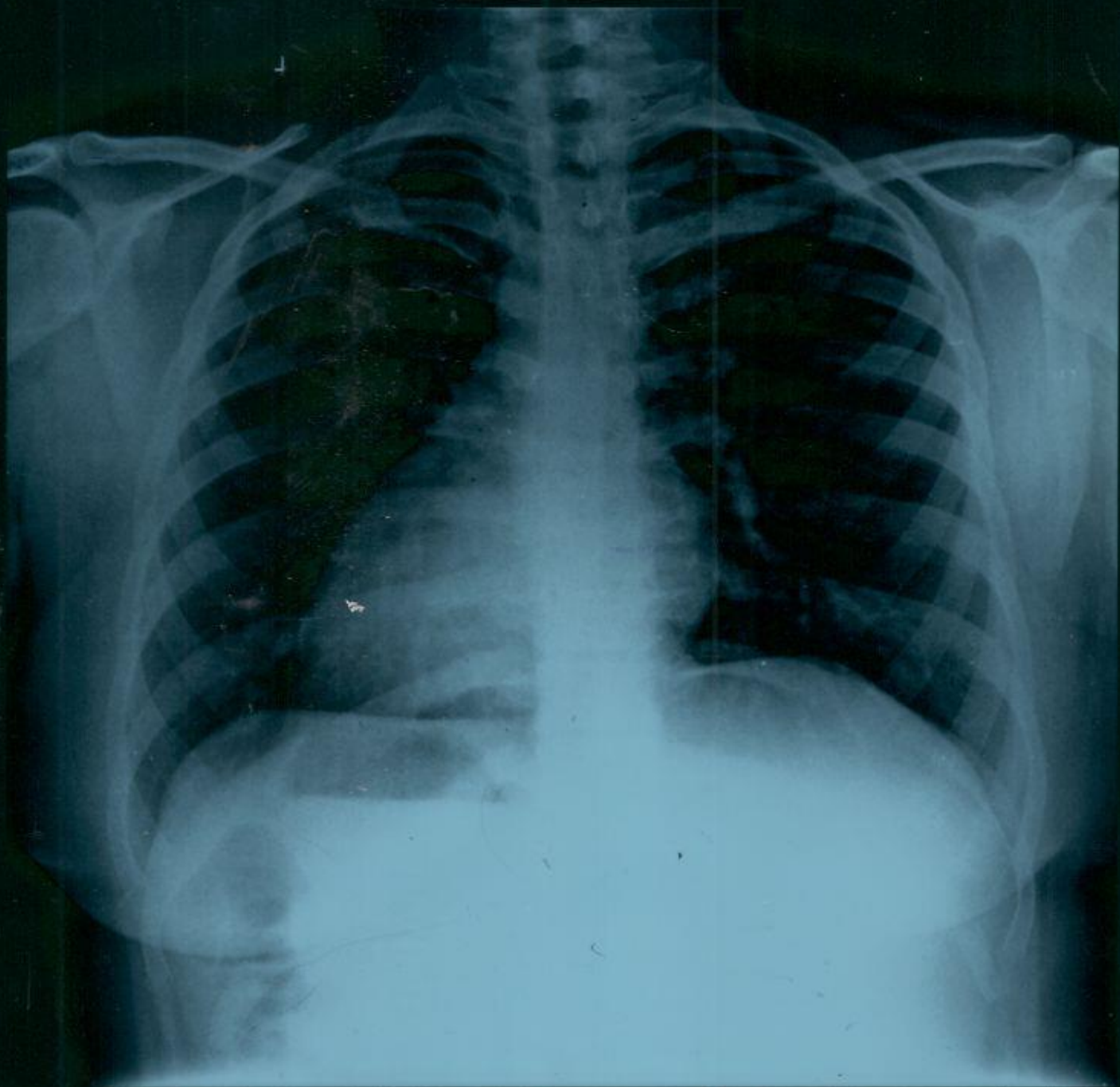

MRS. HISANATHANEM K.V. 58Y F 11/25/2023 CHEST - PA WK009a01 v
DRC AGILUS

PATIENT NAME : MRS HISANA THASNEEM K V
REF. DOCTOR : SELF
CODE/NAME & ADDRESS : CA00010147 -

 MEDIWHEEL ARCOFEMI HEALTHCARE LIMITED
 F701A, LADO SARAI, NEW DELHI, SOUTH DELHI,
 DELHI,
 SOUTH DELHI 110030
 8800465156

ACCESSION NO : 4182WK009901
PATIENT ID : MRSHF2511944182
CLIENT PATIENT ID:
ABHA NO :
AGE/SEX : 29 Years Female
DRAWN :
RECEIVED : 25/11/2023 08:11:27
REPORTED : 25/11/2023 17:34:03

Test Report Status	<u>Preliminary</u>	Results	Biological Reference Interval	Units
--------------------	--------------------	---------	-------------------------------	-------

MEDIWHEEL HEALTH CHECKUP BELOW 40(F)2DECHO
PHYSICAL EXAMINATION

PHYSICAL EXAMINATION

REPORT ATTACHED

DR NISHA UNNI, MBBS,MD
(RD),DNB (Reg.No:50162)
Consultant Radiologist

Page 1 Of 9



View Details



View Report

PERFORMED AT :

 DDRC AGILUS PATHLABS LIMITED
 ASTER SQUARE BUILDING, ULLOOR,
 MEDICAL COLLEGE P.O
 TRIVANDRUM, 695011
 KERALA, INDIA
 Tel : 93334 93334, Fax : CIN - U85190MH2006PTC161480
 Email : customercare.ddrc@agilus.in

Patient Ref. No. 66600006872883

PATIENT NAME : MRS HISANA THASNEEM K V
REF. DOCTOR : SELF
CODE/NAME & ADDRESS : CA00010147 -

 MEDIWHEEL ARCOFEMI HEALTHCARE LIMITED
 F701A, LADO SARAI, NEW DELHI, SOUTH DELHI,
 DELHI,
 SOUTH DELHI 110030
 8800465156

ACCESSION NO : 4182WK009901
PATIENT ID : MRSHF2511944182
CLIENT PATIENT ID:
ABHA NO :
AGE/SEX : 29 Years Female
DRAWN :
RECEIVED : 25/11/2023 08:11:27
REPORTED : 25/11/2023 17:34:03

Test Report Status	Preliminary	Results	Units
--------------------	-------------	---------	-------

MEDIWHEEL HEALTH CHECKUP BELOW 40(F)2DECHO
ECG WITH REPORT
REPORT

REPORT GIVEN

USG ABDOMEN AND PELVIS
REPORT

REPORT GIVEN

CHEST X-RAY WITH REPORT
REPORT

REPORT GIVEN

2D - ECHO WITH COLOR DOPPLER
REPORT

REPORT GIVEN

HAEMATOLOGY
MEDIWHEEL HEALTH CHECKUP BELOW 40(F)2DECHO
GLYCOSYLATED HEMOGLOBIN(HBA1C), EDTA WHOLE BLOOD

HBA1C	5.5	Non-diabetic Adult < 5.7 Pre-diabetes 5.7 - 6.4 Diabetes diagnosis: > or = 6.5 Therapeutic goals: < 7.0 Action suggested : > 8.0 (ADA Guideline 2021)	%
MEAN PLASMA GLUCOSE	111.2	< 116.0	mg/dL

**DR NISHA UNNI, MBBS,MD
(RD),DNB (Reg.No:50162)
Consultant Radiologist**

**DR.VAISHALI RAJAN, MBBS DCP
(Pathology)
(Reg No - TCC 27150)
HOD - HAEMATOLOGY**

**DR. ASTHA YADAV, MD
Biochemistry
(Reg No - DMC/R/20690)
CONSULTANT BIOCHEMIST**

View Details



View Report

Page 2 Of 9

PERFORMED AT :

 DDRC AGILUS PATHLABS LIMITED
 ASTER SQUARE BUILDING, ULLOOR,
 MEDICAL COLLEGE P.O
 TRIVANDRUM, 695011
 KERALA, INDIA
 Tel : 93334 93334, Fax : CIN - U85190MH2006PTC161480
 Email : customercare.ddrc@agilus.in

Patient Ref. No. 66600006872883

PATIENT NAME : MRS HISANA THASNEEM K V

REF. DOCTOR : SELF

CODE/NAME & ADDRESS : CA00010147 -

MEDIWHEEL ARCOFEMI HEALTHCARE LIMITED
F701A, LADO SARAI, NEW DELHI, SOUTH DELHI,
DELHI,
SOUTH DELHI 110030
8800465156

ACCESSION NO : 4182WK009901

PATIENT ID : MRSHF2511944182

CLIENT PATIENT ID:

ABHA NO :

AGE/SEX : 29 Years Female

DRAWN :

RECEIVED : 25/11/2023 08:11:27

REPORTED : 25/11/2023 17:34:03

Test Report Status	Preliminary	Results	Units
--------------------	-------------	---------	-------

BLOOD COUNTS, EDTA WHOLE BLOOD

HEMOGLOBIN	9.7 Low	12.0 - 15.0	g/dL
RED BLOOD CELL COUNT	4.13	3.80 - 4.80	mil/ μ L
WHITE BLOOD CELL COUNT	5.24	4.0 - 10.0	thou/ μ L
PLATELET COUNT	285	150 - 410	thou/ μ L

RBC AND PLATELET INDICES

HEMATOCRIT	31.3 Low	36.0 - 46.0	%
MEAN CORPUSCULAR VOL	75.8 Low	83.0 - 101	fL
MEAN CORPUSCULAR HGB.	23.5 Low	27.0 - 32.0	pg
MEAN CORPUSCULAR HEMOGLOBIN CONCENTRATION	31.0 Low	31.50 - 34.50	g/dL
RED CELL DISTRIBUTION WIDTH	14.7 High	11.60 - 14.0	%
MENTZER INDEX	18.4		
MEAN PLATELET VOLUME	8.8	6.80 - 10.90	fL

WBC DIFFERENTIAL COUNT

SEGMENTED NEUTROPHILS	50	40.0 - 80.0	%
LYMPHOCYTES	41 High	20.0 - 40.0	%
MONOCYTES	4	2.0 - 10.0	%
EOSINOPHILS	5	1.0 - 6.0	%
BASOPHILS	0	0.0 - 1.0	%
ABSOLUTE NEUTROPHIL COUNT	2.63	2.0 - 7.0	thou/ μ L
ABSOLUTE LYMPHOCYTE COUNT	2.13	1.0 - 3.0	thou/ μ L
ABSOLUTE MONOCYTE COUNT	0.21	0.20 - 1.0	thou/ μ L
ABSOLUTE EOSINOPHIL COUNT	0.25	0.02 - 0.50	thou/ μ L
ABSOLUTE BASOPHIL COUNT	0.00		thou/ μ L
NEUTROPHIL LYMPHOCYTE RATIO (NLR)	1.2		



DR. VAISHALI RAJAN, MBBS DCP
(Pathology)
(Reg No - TCC 27150)
HOD - HAEMATOLOGY



DR. ASTHA YADAV, MD
Biochemistry
(Reg No - DMC/R/20690)
CONSULTANT BIOCHEMIST

Page 3 Of 9



View Details



View Report

PERFORMED AT :

DDRC AGILUS PATHLABS LIMITED
ASTER SQUARE BUILDING, ULLLOOR,
MEDICAL COLLEGE P.O
TRIVANDRUM, 695011
KERALA, INDIA
Tel : 93334 93334, Fax : CIN - U85190MH2006PTC161480
Email : customercare.ddrc@agilus.in



Patient Ref. No. 66600006872883

PATIENT NAME : MRS HISANA THASNEEM K V
REF. DOCTOR : SELF
CODE/NAME & ADDRESS : CA00010147 -

 MEDIWHEEL ARCOFEMI HEALTHCARE LIMITED
 F701A, LADO SARAI, NEW DELHI, SOUTH DELHI,
 DELHI,
 SOUTH DELHI 110030
 8800465156

ACCESSION NO : 4182WK009901
PATIENT ID : MRSHF2511944182
CLIENT PATIENT ID:
ABHA NO :
AGE/SEX : 29 Years Female
DRAWN :
RECEIVED : 25/11/2023 08:11:27
REPORTED : 25/11/2023 17:34:03

Test Report Status	<u>Preliminary</u>	Results	Units
--------------------	--------------------	---------	-------

ERYTHROCYTE SEDIMENTATION RATE (ESR), EDTA BLOOD

SEDIMENTATION RATE (ESR)	28 High	0 - 20	mm at 1 hr
--------------------------	----------------	--------	------------

SUGAR URINE - POST PRANDIAL

SUGAR URINE - POST PRANDIAL	NOT DETECTED	NOT DETECTED	
-----------------------------	--------------	--------------	--

SUGAR URINE - FASTING

SUGAR URINE - FASTING	NOT DETECTED	NOT DETECTED	
-----------------------	--------------	--------------	--

IMMUNOHAEMATOLOGY
MEDIWHEEL HEALTH CHECKUP BELOW 40(F)2DECHO
ABO GROUP & RH TYPE, EDTA WHOLE BLOOD

ABO GROUP	TYPE O
RH TYPE	POSITIVE

METHOD : COLUMN AGGLUTINATION TECHNOLOGY

BIO CHEMISTRY
MEDIWHEEL HEALTH CHECKUP BELOW 40(F)2DECHO
BLOOD UREA NITROGEN (BUN), SERUM

BLOOD UREA NITROGEN	8	Adult(<60 yrs) : 6 to 20	mg/dL
---------------------	---	--------------------------	-------

DR. ASTHA YADAV, MD
 Biochemistry
 (Reg No - DMC/R/20690)
 CONSULTANT BIOCHEMIST

DR. VAISHALI RAJAN, MBBS DCP
 (Pathology)
 (Reg No - TCC 27150)
 HOD - HAEMATOLOGY

Page 4 Of 9



View Details



View Report

PERFORMED AT :

 DDRC AGILUS PATHLABS LIMITED
 ASTER SQUARE BUILDING, ULLOOR,
 MEDICAL COLLEGE P.O
 TRIVANDRUM, 695011
 KERALA, INDIA
 Tel : 93334 93334, Fax : CIN - U85190MH2006PTC161480
 Email : customercare.ddrc@agilus.in

Patient Ref. No. 66600006872883

PATIENT NAME : MRS HISANA THASNEEM K V

REF. DOCTOR : SELF

CODE/NAME & ADDRESS : CA00010147 -

MEDIWHEEL ARCOFEMI HEALTHCARE LIMITED
F701A, LADO SARAI, NEW DELHI, SOUTH DELHI,
DELHI,
SOUTH DELHI 110030
8800465156

ACCESSION NO : 4182WK009901

PATIENT ID : MRSHF2511944182

CLIENT PATIENT ID:

ABHA NO :

AGE/SEX : 29 Years Female

DRAWN :

RECEIVED : 25/11/2023 08:11:27

REPORTED : 25/11/2023 17:34:03

Test Report Status	Preliminary	Results	Units
--------------------	-------------	---------	-------

BUN/CREAT RATIO

BUN/CREAT RATIO 11.7

CREATININE, SERUM

CREATININE 0.68 18 - 60 yrs : 0.6 - 1.1 mg/dL

GLUCOSE, POST-PRANDIAL, PLASMA

GLUCOSE, POST-PRANDIAL, PLASMA 110
Diabetes Mellitus : > or = 200. mg/dL
Impaired Glucose tolerance/
Prediabetes : 140 - 199.
Hypoglycemia : < 55.

GLUCOSE FASTING, FLUORIDE PLASMA

FBS (FASTING BLOOD SUGAR) 92
Diabetes Mellitus : > or = 126. mg/dL
Impaired fasting Glucose/
Prediabetes : 101 - 125.
Hypoglycemia : < 55.

LIVER FUNCTION TEST WITH GGT

BILIRUBIN, TOTAL 0.44 General Range : < 1.1 mg/dL
BILIRUBIN, DIRECT 0.18 General Range : < 0.3 mg/dL
BILIRUBIN, INDIRECT 0.26 General Range : < 0.85 mg/dL
TOTAL PROTEIN 7.8 Ambulatory : 6.4 - 8.3 g/dL
Recumbant : 6 - 7.8
ALBUMIN 4.9 20-60yrs : 3.5 - 5.2 g/dL

DR. ASTHA YADAV, MD
Biochemistry
(Reg No - DMC/R/20690)
CONSULTANT BIOCHEMIST



View Details



View Report

PERFORMED AT :

DDRC AGILUS PATHLABS LIMITED
ASTER SQUARE BUILDING, ULLOOR,
MEDICAL COLLEGE P.O
TRIVANDRUM, 695011
KERALA, INDIA
Tel : 93334 93334, Fax : CIN - U85190MH2006PTC161480
Email : customercare.ddrc@agilus.in



Patient Ref. No. 66600006872883

PATIENT NAME : MRS HISANA THASNEEM K V

REF. DOCTOR : SELF

CODE/NAME & ADDRESS : CA00010147 -

MEDIWHEEL ARCOFEMI HEALTHCARE LIMITED
F701A, LADO SARAI, NEW DELHI, SOUTH DELHI,
DELHI,
SOUTH DELHI 110030
8800465156

ACCESSION NO : 4182WK009901

PATIENT ID : MRSHF2511944182

CLIENT PATIENT ID:

ABHA NO :

AGE/SEX : 29 Years Female

DRAWN :

RECEIVED : 25/11/2023 08:11:27

REPORTED : 25/11/2023 17:34:03

Test Report Status	Preliminary	Results	Units
GLOBULIN		2.9	g/dL
		General Range : 2 - 3.5 Premature Neonates : 0.29 - 1.04	
ALBUMIN/GLOBULIN RATIO		1.7	RATIO
ASPARTATE AMINOTRANSFERASE (AST/SGOT)		12	U/L
ALANINE AMINOTRANSFERASE (ALT/SGPT)		14	U/L
ALKALINE PHOSPHATASE		78	U/L
GAMMA GLUTAMYL TRANSFERASE (GGT)		15	U/L
TOTAL PROTEIN, SERUM			
TOTAL PROTEIN		7.8	g/dL
		Ambulatory : 6.4 - 8.3 Recumbant : 6 - 7.8	
URIC ACID, SERUM			
URIC ACID		3.7	mg/dL
		Adults : 2.4-5.7	

BIOCHEMISTRY - LIPID

MEDIWHEEL HEALTH CHECKUP BELOW 40(F)2DECHO

LIPID PROFILE, SERUM

CHOLESTEROL	186	Desirable : < 200 Borderline : 200-239 High : >or= 240	mg/dL
TRIGLYCERIDES	106	Normal : < 150 High : 150-199 Hypertriglyceridemia : 200-499 Very High : > 499	mg/dL
HDL CHOLESTEROL	40	General range : 40-60	mg/dL
LDL CHOLESTEROL, DIRECT	138	Optimum : < 100 Above Optimum : 100-139	mg/dL

DR. ASTHA YADAV, MD
Biochemistry
(Reg No - DMC/R/20690)
CONSULTANT BIOCHEMIST



View Details



View Report

PERFORMED AT :

DDRC AGILUS PATHLABS LIMITED
ASTER SQUARE BUILDING, ULLLOOR,
MEDICAL COLLEGE P.O
TRIVANDRUM, 695011
KERALA, INDIA
Tel : 93334 93334, Fax : CIN - U85190MH2006PTC161480
Email : customercare.ddrc@agilus.in



Patient Ref. No. 66600006872883

PATIENT NAME : MRS HISANA THASNEEM K V **REF. DOCTOR : SELF**

CODE/NAME & ADDRESS : CA00010147 - MEDIWHEEL ARCOFEMI HEALTHCARE LIMITED F701A, LADO SARAI, NEW DELHI,SOUTH DELHI, DELHI, SOUTH DELHI 110030 8800465156	ACCESSION NO : 4182WK009901	AGE/SEX : 29 Years Female
	PATIENT ID : MRSHF2511944182	DRAWN :
	CLIENT PATIENT ID:	RECEIVED : 25/11/2023 08:11:27
	ABHA NO :	REPORTED : 25/11/2023 17:34:03

Test Report Status	Preliminary	Results	Units
--------------------	-------------	---------	-------

NON HDL CHOLESTEROL	146	Borderline High : 130-159 High : 160-189 Very High : >or= 190 Desirable : < 130 Above Desirable : 130 -159 Borderline High : 160 - 189 High : 190 - 219 Very high : > / = 220	mg/dL
VERY LOW DENSITY LIPOPROTEIN CHOL/HDL RATIO	21.2	</= 30.0	mg/dL
LDL/HDL RATIO	4.7	Low Risk : 3.3 - 4.4 Average Risk : 4.5 - 7.0 Moderate Risk : 7.1 - 11.0 High Risk : > 11.0	
	3.5	Desirable/Low Risk - 0.5-3 Borderline/Moderate Risk- 3.1-6 High Risk- >6.0	

SPECIALISED CHEMISTRY - HORMONE

MEDIWHEEL HEALTH CHECKUP BELOW 40(F)2DDECHO

THYROID PANEL, SERUM

T3	119.00	Non-Pregnant : 80-200 Pregnant Trimester-wise 1st : 81-190 2nd : 100-260 3rd : 100-260	ng/dL
T4	8.07	Adults : 4.5-12.1	µg/dl
TSH 3RD GENERATION	1.510	Non-Pregnant : 0.4-4.2 Pregnant Trimester-wise : 1st : 0.1 - 2.5 2nd : 0.2 - 3 3rd : 0.3 - 3	µIU/mL

DR. ASTHA YADAV, MD
Biochemistry
(Reg No - DMC/R/20690)
CONSULTANT BIOCHEMIST



View Details



View Report

PERFORMED AT :

DDRC AGILUS PATHLABS LIMITED
 ASTER SQUARE BUILDING, ULLOOR,
 MEDICAL COLLEGE P.O
 TRIVANDRUM, 695011
 KERALA, INDIA
 Tel : 93334 93334, Fax : CIN - U85190MH2006PTC161480
 Email : customercare.ddrc@agilus.in



Patient Ref. No. 66600006872883

PATIENT NAME : MRS HISANA THASNEEM K V

REF. DOCTOR : SELF

CODE/NAME & ADDRESS : CA00010147 -

MEDIWHEEL ARCOFEMI HEALTHCARE LIMITED
F701A, LADO SARAI, NEW DELHI, SOUTH DELHI,
DELHI,
SOUTH DELHI 110030
8800465156

ACCESSION NO : **4182WK009901**

PATIENT ID : MRSHF2511944182

CLIENT PATIENT ID:

ABHA NO :

AGE/SEX : 29 Years Female

DRAWN :

RECEIVED : 25/11/2023 08:11:27

REPORTED : 25/11/2023 17:34:03

Test Report Status	Preliminary	Results	Units
--------------------	-------------	---------	-------

CLINICAL PATH - URINALYSIS

MEDIWHEEL HEALTH CHECKUP BELOW 40(F)2DECHO

PHYSICAL EXAMINATION, URINE

COLOR	YELLOW
APPEARANCE	CLEAR

CHEMICAL EXAMINATION, URINE

PH	5.0	4.7 - 7.5
SPECIFIC GRAVITY	1.020	1.003 - 1.035
PROTEIN	NEGATIVE	NOT DETECTED
GLUCOSE	NEGATIVE	NOT DETECTED
KETONES	NEGATIVE	NOT DETECTED
BLOOD	NEGATIVE	NOT DETECTED
BILIRUBIN	NEGATIVE	NOT DETECTED
UROBILINOGEN	NORMAL	NORMAL
METHOD : DIPSTICK		
NITRITE	NEGATIVE	NOT DETECTED

MICROSCOPIC EXAMINATION, URINE

RED BLOOD CELLS	NOT DETECTED	NOT DETECTED	/HPF
WBC	0-1	0-5	/HPF
EPITHELIAL CELLS	3-5	0-5	/HPF
CASTS	NEGATIVE		
CRYSTALS	NEGATIVE		
REMARKS	NIL		

METHOD : AUTOMATED ANALYSER, MICROSCOPY



DR. ASTHA YADAV, MD
Biochemistry
(Reg No - DMC/R/20690)
CONSULTANT BIOCHEMIST



DR. VAISHALI RAJAN, MBBS DCP
(Pathology)
(Reg No - TCC 27150)
HOD - HAEMATOLOGY



View Details



View Report

Page 8 Of 9

PERFORMED AT :

DDRC AGILUS PATHLABS LIMITED
ASTER SQUARE BUILDING, ULLOOR,
MEDICAL COLLEGE P.O
TRIVANDRUM, 695011
KERALA, INDIA
Tel : 93334 93334, Fax : CIN - U85190MH2006PTC161480
Email : customercare.ddrc@agilus.in



Patient Ref. No. 66600006872883

PATIENT NAME : MRS HISANA THASNEEM K V		REF. DOCTOR : SELF	
CODE/NAME & ADDRESS : CA00010147 - MEDIWHEEL ARCOFEMI HEALTHCARE LIMITED F701A, LADO SARAI, NEW DELHI,SOUTH DELHI, DELHI, SOUTH DELHI 110030 8800465156	ACCESSION NO : 4182WK009901	AGE/SEX : 29 Years Female	
	PATIENT ID : MRSHF2511944182	DRAWN :	
	CLIENT PATIENT ID:	RECEIVED : 25/11/2023 08:11:27	
	ABHA NO :	REPORTED : 25/11/2023 17:34:03	

Test Report Status	Preliminary	Results	Units
--------------------	-------------	---------	-------

CLINICAL PATH - STOOL ANALYSIS

MEDIWHEEL HEALTH CHECKUP BELOW 40(F)2DECRD	RESULT PENDING
PHYSICAL EXAMINATION,STOOL	RESULT PENDING
CHEMICAL EXAMINATION,STOOL	RESULT PENDING
MICROSCOPIC EXAMINATION,STOOL	RESULT PENDING



View Details



View Report

PERFORMED AT :
 DDRC AGILUS PATHLABS LIMITED
 ASTER SQUARE BUILDING, ULLOOR,
 MEDICAL COLLEGE P.O
 TRIVANDRUM, 695011
 KERALA, INDIA
 Tel : 93334 93334, Fax : CIN - U85190MH2006PTC161480
 Email : customercare.ddrc@agilus.in



Patient Ref. No. 66600006872883