

OUT PATIENT DEPARTMENT

Patient Name : Mr. RAVI KOPPULA	UMR No : 342411000436
Age/Gender : 34Years, 0Months/	Bill No : HC342411000418_15 Bill Dt : 09-Nov-2024
Mobile : 9948445557	Visit Dt. : 09-Nov-2024 Visit Type: Single
Organisation : ARCOFEMI HEALTHCARE PVT. LTD (MEDIWHEEL).	

Dr. Kedariseti Vamsi Krishna

MBBS, DNB (General

Medicine), PGDCE (Endocrinology), PGDCN (Nephrology, UK), SCE (Rheumatology, UK)

Consultant General Physician,
 Diabetologist, Endocrinologist & Rheumatologist

INTERNAL MEDICINE

Height	:		cms
Weight	:	115	kgs
BMI	:		kg/m ²
TEMP	:	101	F
Pulse Rate	:	103	bmp
Resp. Rate	:		bmp
BP	:	130/80	mm / Hg
Pain Score	:		
Nutritional Status	:		
SPO2	:		%
GRBS	:		mg/dl

Rx :

All are w/m



Gastroenterologist
Opinion regarding
APP

df

OUT PATIENT DEPARTMENT

Patient Name : Mr. RAVI KOPPULA	UMR No : 342411000436
Age/Gender : 34 Years, 0 Months /	Bill No : HC342411000418_14 Bill Dt : 09-Nov-2024
Mobile : 9948445557	Visit DL : 09-Nov-2024 Visit Type :
Organisation : ARCOFEMI HEALTHCARE PVT. LTD (MEDIWHEEL).	

DENTAL

Rx :

pt came for dental
checkup.

Dist. Cal - S++
St - S++

Height	:	cms
Weight	:	kgs
BMI	:	kg/m ²
TEMP	:	F
Pulse Rate	:	bmp
Resp. Rate	:	bmp
BP	:	mm / Hg
Pain Score	:	
Nutritional Status	:	
SPO2	:	%
GRBS	:	mg/dl

Treatment plan: Ad-oral prophylaxis.





**MEDICOVER
HOSPITALS**

LABORATORY REPORT : BIOCHEMISTRY

A UNIT OF SAHRUDAYA HEALTHCARE (KAKINADA) PVT LTD.

Name	: Mr. RAVI KOPPLA	Age /Sex	: 34Y Y(s)/MALE
Bill Date	: 09-Nov-2024 07:44 AM	UMR No.	: 342411000435
Rec. Dt	: 08-Nov-2024 10:42 AM	Bill No.	: MC334241102333
Rept. Dt	: 09-Nov-2024 02:50 PM	Result No	: RAK241103599
Ref By	: Dr. Kedarasetti Varaji Krishna	Sample ID	: MC KAKSC40610
Sample Type	:		

PLBS (POST LUNCH BLOOD SUGAR WITH URINE SUGAR)

<u>Parameters</u>	<u>Result</u>	<u>Reference Range</u>	<u>Units</u>
POST LUNCH BLOOD GLUCOSE <small>Hs&Khsase</small>	113	Normal Range : =200	mg/dL

*** End Of Report ***

A UNIT OF SAHRUDAYA HEALTHCARE (KAKINADA) PVT LTD.

Dr. V. D. NEEHARIKA

MD CONSULTANT PATHOLOGIST



**MEDICOVER
HOSPITALS**

LABORATORY REPORT : BIOCHEMISTRY

A UNIT OF SAHRUDAYA HEALTHCARE (KAKINADA) PVT LTD.

Name	: Mr. RAVI KOPPULA	Age /Sex	: 34Y Y(s)MALE
Bill Date	: 09-Nov-2024 07:44 AM	UMR No.	: 342411000436
Rec. Dt	: 09-Nov-2024 11:42 AM	Bill No.	: MCB34241102333
Rept. Dt	: 09-Nov-2024 12:05 PM	Result No	: RAK241105274
Ref By	: Dr. Kedariseti Vamsi Krishna	Sample ID	: MCKAK9040437
Sample Type	: SERUM		

BUN(BLOOD UREA NITROGEN)

<u>Parameters</u>	<u>Result</u>	<u>Reference Range</u>	<u>Units</u>
BLOOD UREA <small>Urease Method</small>	13.2 *	16.6 - 48.5	mg/dL
BUN (Blood Urea Nitrogen.)	8.16		

*** End Of Report ***

Dr. V.C. NEEHARIKA

MD CONSULTANT PATHOLOGIST

A UNIT OF SAHRUDAYA HEALTHCARE (KAKINADA) PVT LTD.



MEDICOVER
HOSPITALS

LABORATORY REPORT : BIOCHEMISTRY

A UNIT OF SAHRUDAYA HEALTHCARE (KAKINADA) PVT LTD.

Name	: Mr. RAVI KOPPULA	Age /Sex	: 34Y Y(s)/MALE
Bill Date	: 09-Nov-2024 07:44 AM	UMR No.	: 342411000436
Rec. Dt	: 09-Nov-2024 11:42 AM	Bill No.	: MCB34241102333
Rept. Dt	: 09-Nov-2024 12:05 PM	Result No	: RAK241105275
Ref By	: Dr. Kedariseti Vamsi Krishna	Sample ID	: MCKAK9040438
Sample Type	: SERUM		

HBA1C (GLYCOSYLATED HAEMOGLOBIN)

Parameters
HBA1C
HPLC

Result
5.2

Reference Range
* Normal : < 5.7%
Pre diabetic : 5.7 % - 6.5 %
Diabetic : > 6.5 %

Units

*** End Of Report ***

A UNIT OF SAHRUDAYA HEALTHCARE (KAKINADA) PVT LTD.

Dr. V.C.NEEHARIKA

Dr. V.C.NEEHARIKA
MD CONSULTANT PATHOLOGIST



MEDICOVER
HOSPITALS

LABORATORY REPORT : BIOCHEMISTRY

A UNIT OF SAHRUDAYA HEALTHCARE (KAKINADA) PVT LTD.

Name	: Mr. RAVI KOPPULA	Age /Sex	: 34Y Y(s)/MALE
Bill Date	: 09-Nov-2024 07:44 AM	UMR No.	: 342411000436
Rec. Dt	: 09-Nov-2024 11:42 AM	Bill No.	: MCB34241102333
Rept. Dt	: 09-Nov-2024 12:05 PM	Result No	: RAK241105276
Ref By	: Dr. Kedariseti Vamshi Krishna	Sample ID	: MCKAK9040437
Sample Type	: SERUM		

LIPID PROFILE

Parameters	Result	Reference Range	Units
TOTAL CHOLESTEROL <i>Enzymatic colorimetric</i>	165.28	Desirable : < 200 mg/dL Borderline High : 200 - 239 mg/dL High risk : > 240 mg/dL	mg/dL
HDL CHOLESTEROL <i>Heterogeneous enzymatic colorimetric</i>	30.27	Low : < 40 mg/dL High : > 60 mg/dL	mg/dL
LDL CHOLESTEROL <i>Direct-Enzymatic colorimetric</i>	108.11 *	Very High : - > 190 mg/dL Optimal : - < 100 mg/dL Near Optimal : 100 - 129 mg/dL High : 160 - 189 mg/dL Borderline High: 130-159 mg/dl	mg/dL
VLDL <i>Calculation</i>	26.90	2 - 30 mg/dL	mg/dL
SERUM TRYGLYCERIDES <i>Enzymatic colorimetric</i>	134.51	< 150 mg/dL Borderline High : 150 - 199 mg/dL High : 200 - 499 mg/dL	mg/dL
CHO/HDL RATIO <i>Calculation</i>	5.46 *	Normal : - < 3.5 High Risk : - > 5.0	
LDL/HDL RATIO	3.57		

*** End Of Report ***

Dr. V.C. NEEHARIKA
MD CONSULTANT PATHOLOGIST

A UNIT OF SAHRUDAYA HEALTHCARE (KAKINADA) PVT LTD.

ADB Road, Near Achampet Junction, Kakinada
Ph: 040 6833 4455
info@medicoverhospitals.in

www.medicoverhospitals.in



MEDICOVER
HOSPITALS

LABORATORY REPORT : BIOCHEMISTRY

A UNIT OF SAHRUDAYA HEALTHCARE (KAKINADA) PVT LTD.

Name	: Mr. RAVI KOPPULA	Age /Sex	: 34Y Y(s)/MALE
Bill Date	: 09-Nov-2024 07:44 AM	UMR No.	: 342411000436
Rec. Dt	: 09-Nov-2024 11:42 AM	Bill No.	: MCB34241102333
Rept. Dt	: 09-Nov-2024 12:05 PM	Result No	: RAK241105277
Ref By	: Dr. Kedariseti Vamsi Krishna	Sample ID	: MCKAK9040439
Sample Type	: PLASMA		

FBS (FASTING BLOOD GLUCOSE WITH URINE GLUCOSE)

<u>Parameters</u>	<u>Result</u>	<u>Reference Range</u>	<u>Units</u>
FASTING BLOOD GLUCOSE <small>Hexamine</small>	100.3 *	Normal Range : 70 - 99 Impaired Glucose tolerance : 100 -125 Diabetes Mellitus : >=126	mg/dL

*** End Of Report ***

Dr. V.C.NEEHARIKA
MD CONSULTANT PATHOLOGIST

A UNIT OF SAHRUDAYA HEALTHCARE (KAKINADA) PVT LTD.

ADB Road, Near Achampet Junction, Kakinada
Ph: 040 6833 4455
info@medicoverhospitals.in

www.medicoverhospitals.in



**MEDICOVER
HOSPITALS**

LABORATORY REPORT : BIOCHEMISTRY

A UNIT OF SAHRUDAYA HEALTHCARE (KAKINADA) PVT LTD.

Name	: Mr. RAVI KOPPULA	Age /Sex	: 34Y Y(s)/MALE
Bill Date	: 09-Nov-2024 07:44 AM	UMR No.	: 342411000436
Rec. Dt	: 09-Nov-2024 11:42 AM	Bill No.	: MCB34241102333
Rept. Dt	: 09-Nov-2024 12:05 PM	Result No	: RAK241105278
Ref By	: Dr. Kedariseelli Vamsi Krishna	Sample ID	: MCKAK9040437
Sample Type	: SERUM		

SERUM CREATININE

<u>Parameters</u>	<u>Result</u>	<u>Reference Range</u>	<u>Units</u>
CREATININE Jg/lts	0.59 *	0.7 - 1.2	mg/dL

*** End Of Report ***

Dr. V.C.NEEHARIKA
MD CONSULTANT PATHOLOGIST

A UNIT OF SAHRUDAYA HEALTHCARE (KAKINADA) PVT LTD.

ADB Road, Near Achampet Junction, Kakinada
Ph: 040 6833 4455
Info@medicoverhospitals.in

www.medicoverhospitals.in



MEDICOVER
HOSPITALS

LABORATORY REPORT : BIOCHEMISTRY

A UNIT OF SAHRUDAYA HEALTHCARE (KAKINADA) PVT LTD

Name	: Mr. RAVI KOPPULA	Age /Sex	: 34Y Y(s)/MALE
Bill Date	: 09-Nov-2024 07:44 AM	UMR No.	: 342411000438
Rec. Dt	: 09-Nov-2024 11:42 AM	Bill No.	: MCB34241102333
Rept. Dt	: 09-Nov-2024 12:05 PM	Result No	: RA/K241105279
Ref By	: Dr. Kedariseti Vamsi Krishna	Sample ID	: MCKAK9040437
Sample Type	: SERUM		

BUN / CREATININE RATIO

<u>Parameters</u>	<u>Result</u>	<u>Reference Range</u>	<u>Units</u>
BUN / CREATININE RATIO CALCULATED	10.4	10-20 mg/dL	mg/dL

*** End Of Report ***

Dr. V.C. NEEHARIKA
MD CONSULTANT PATHOLOGIST

A UNIT OF SAHRUDAYA HEALTHCARE (KAKINADA) PVT LTD.

ADB Road, Near Achampet Junction, Kakinada
Ph: 040 6833 4455
info@medicoverhospitals.in

www.medicoverhospitals.in



MEDICOVER
HOSPITALS

LABORATORY REPORT : BIOCHEMISTRY

A UNIT OF SAHRUDAYA HEALTHCARE (KAKINADA) PVT LTD.

Name	: Mr. RAVI KOPPULA	Age /Sex	: 34Y Y(s)/MALE
Bill Date	: 09-Nov-2024 07:44 AM	UMR No.	: 342411000436
Rec. Dt	: 09-Nov-2024 11:42 AM	Bill No.	: MCB34241102333
Rept. Dt	: 09-Nov-2024 12:05 PM	Result No	: RAK241105260
Ref By	: Dr. Kedariseti Vamsi Krishna	Sample ID	: MCKAK9040437
Sample Type	: SERUM		

T3,T4 AND TSH

<u>Parameters</u>	<u>Result</u>	<u>Reference Range</u>	<u>Units</u>
T3 ECLIA	1.47	0.8 - 2.0	ng/mL
T4 ECLIA	7.92	5.1 - 14.1	ug/dL
TSH(THYROID STIMULATING HORMONE) ECLIA	4.60 *	0.270 - 4.20	uIU/mL

*** End Of Report ***

Dr. V.C.NEEHARIKA

MD CONSULTANT PATHOLOGIST

A UNIT OF SAHRUDAYA HEALTHCARE (KAKINADA) PVT LTD.



MEDICOVER
HOSPITALS

LABORATORY REPORT : BIOCHEMISTRY

A UNIT OF SAHRUDAYA HEALTHCARE (KAKINADA) PVT LTD.

Name	: Mr. RAVI KOPPULA	Age /Sex	: 34Y Y(s)/MALE
Bill Date	: 09-Nov-2024 07:44 AM	UMR No.	: 342411000436
Rec. Dt	: 09-Nov-2024 11:42 AM	Bill No.	: MCB34241102330
Rept. Dt	: 09-Nov-2024 12:05 PM	Result No	: RAK241105281
Ref By	: Dr. Kodariseti Vamsi Krishna	Sample ID	: MCKAK9040437
Sample Type	: SERUM		

LFT(LIVER FUNCTION TEST)

<u>Parameters</u>	<u>Result</u>	<u>Reference Range</u>	<u>Units</u>
TOTAL BILIRUBIN <i>DIAZO</i>	0.19	<1.2	mg/dL
DIRECT BILIRUBIN <i>DIAZO</i>	0.08	<=0.20	mg/dL
INDIRECT BILIRUBIN <i>Calculated</i>	0.11	<=1.0	mg/dL
SGPT (ALT) <i>UV without PEP</i>	26.6	<=41	U/L
SGOT (AST) <i>UV without PEP</i>	19.0	<=40	U/L
ALKALINE PHOSPHATASE (ALP) <i>PNPP, ALP Buffer - IFCC Ref.</i>	85	40-129 U/L	U/L
TOTAL PROTEINS <i>Burst method</i>	7.39	6.0 - 8.0 g/dL	g/dL
SERUM ALBUMIN <i>Bromocresol Green (BCG)</i>	4.18	3.5 - 5.2 g/dL	g/dL
GLOBULINS <i>Calculated</i>	3.21	2.5 - 3.5 g/dL	g/dL
A/G RATIO <i>Calculation</i>	1.30	1.2 - 2.5	

Dr. V.C. NEEHARIKA

MD CONSULTANT PATHOLOGIST

A UNIT OF SAHRUDAYA HEALTHCARE (KAKINADA) PVT LTD.



MEDICOVER
HOSPITALS

LABORATORY REPORT : BIOCHEMISTRY

A UNIT OF SAHRUDAYA HEALTHCARE (KAKINADA) PVT. LTD.

Name	: Mr. RAVI KOPPULA	Age /Sex	: 34Y Y(s)/MALE
Bill Date	: 09-Nov-2024 07:44 AM	UMR No.	: 342411000435
Rec. Dt	: 09-Nov-2024 11:42 AM	Bill No.	: MCB34241102333
Rept. Dt	: 09-Nov-2024 12:05 PM	Result No	: RAK241105281
Ref By	: Dr. Kedariseti Vamsi Krishna	Sample ID	: MCKAK9040437
Sample Type	: SERUM		

GAMMA GLUTAMYL TRANSFERASE(GGT) 61.0 6-42 U/L
G-gutamyl-carboxy-nitroamide-IFCC

*** End Of Report ***

Dr. V.C.NEEHARIKA
MD CONSULTANT PATHOLOGIST

A UNIT OF SAHRUDAYA HEALTHCARE (KAKINADA) PVT LTD.

ADB Road, Near Achampet Junction, Kakinada
Ph: 040 6833 4455
info@medicoverhospitals.in

www.medicoverhospitals.in



MEDICOVER
HOSPITALS

LABORATORY REPORT : BIOCHEMISTRY

A UNIT OF SAHRUDAYA HEALTHCARE (KAKINADA) PVT LTD.

Name	: Mr. RAVI KOPPULA	Age /Sex	: 34Y Y(s)/MALE
Bill Date	: 09-Nov-2024 07:44 AM	UMR No.	: 342411000436
Rec. Dt	: 09-Nov-2024 11:42 AM	Bill No.	: MCB34241102333
Rept. Dt	: 09-Nov-2024 12:05 PM	Result No	: RAK241105282
Ref By	: Dr. Kedariseti Vamsi Krishna	Sample ID	: MCKAK9040437
Sample Type	: SERUM		

SERUM URIC ACID

<u>Parameters</u>	<u>Result</u>	<u>Reference Range</u>	<u>Units</u>
SERUM URIC ACID <small>uricase</small>	6.8	3.4-7.0	mg/dL

*** End Of Report ***

Dr. V.C. NEEHARIKA

MD CONSULTANT PATHOLOGIST

A UNIT OF SAHRUDAYA HEALTHCARE (KAKINADA) PVT LTD.



MEDICOVER
HOSPITALS

LABORATORY REPORT : BLOOD BANK

A UNIT OF SAHRUDAYA HEALTHCARE (KAKINADA) PVT LTD.

Name	: Mr. RAVI KOPPULA	Age /Sex	: 34Y Y(s)MALE
Bill Date	: 09-Nov-2024 07:44 AM	UMR No.	: 342411000436
Rec. Dt	: 09-Nov-2024 11:42 AM	Bill No.	: MCB34241102333
Rept. Dt	: 09-Nov-2024 12:05 PM	Result No	: RAK241105284
Ref By	: Dr. Kedariseti Vamsi Krishna	Sample ID	: MCKAK9040441
Sample Type	: WHOLE BLOOD		

BLOOD GROUPING AND RH

<u>Parameters</u>	<u>Result</u>	<u>Reference Range</u>	<u>Units</u>
BLOOD GROUP <i>Automated microcolumn gel method</i>	"B"		
RH TYPE	NEGATIVE		

INTERPRETATION

1. If Rh is Du positive it is best considered as Rh negative as recipient and Rh positive as donor. Proper Cross matching is recommended before transfusion.
2. In case of forward and reverse grouping discrepancy, clinical correlation and repeat sample analysis is recommended.
3. For Infants below 6 months only forward grouping is performed.
4. A sub-grouping is recommended after the age of 6 months.

*** End Of Report ***

Dr. V.C.NEEHARIKA
MD CONSULTANT PATHOLOGIST

A UNIT OF SAHRUDAYA HEALTHCARE (KAKINADA) PVT LTD.

ADB Road, Near Achampet Junction, Kakinada
Ph: 040 6833 4455
info@medicoverhospitals.in

www.medicoverhospitals.in



**MEDICOVER
HOSPITALS**

LABORATORY REPORT : CLINICAL PATHOLOGY

A UNIT OF SAHRUDAYA HEALTHCARE (KAKINADA) PVT. LTD.

Name	: Mr. RAVI KOPPULA	Age /Sex	: 34Y Y(s)/MALE
Bill Date	: 09-Nov-2024 07:44 AM	UMR No.	: 342411000438
Rec. Dt	: 09-Nov-2024 11:42 AM	Bill No.	: MCB34241102333
Rept. Dt	: 09-Nov-2024 12:05 PM	Result No	: RAK241105283
Ref By	: Dr. Kedariseti Vamsi Krishna	Sample ID	: MCKAK9040440
Sample Type	: URINE		

CUE (COMPLETE URINE EXAMINATION)

<u>Parameters</u>	<u>Result</u>	<u>Reference Range</u>	<u>Units</u>
-------------------	---------------	------------------------	--------------

PHYSICAL EXAMINATION

.20 ML

COLOUR

PALE YELLOW

PALE YELLOW

APPEARANCE

CLEAR

CLEAR

CHEMICAL EXAMINATION

SPECIFIC GRAVITY

Bromthymol blue

1.020

1.000 - 1.030

PH

Bromthymol blue

8.5

5.0 - 8.0

PROTEIN

Tell's-bromophenol blue/Heat coagulation test

NIL

NIL (<15 mg/dL)

GLUCOSE

Glucose oxidase Peroxidase/Benedict's test

NIL

NIL (<25 mg/dL)

UROBILINOGEN

Diazotium salt

NIL

NIL

KETONE

Sodium nitroprusside/Rothera's test.

NEGATIVE

NIL (<5 mg/dL)

Dr. V.C. NEEHARIKA

MD CONSULTANT PATHOLOGIST

A UNIT OF SAHRUDAYA HEALTHCARE (KAKINADA) PVT LTD.

ADB Road, Near Achampet Junction, Kakinada

Ph: 040 6833 4455

info@medicoverhospitals.in

www.medicoverhospitals.in



MEDICOVER
HOSPITALS

LABORATORY REPORT : CLINICAL PATHOLOGY

A UNIT OF SAHRUDAYA HEALTHCARE (KAKINADA) PVT LTD.

Name	: Mr. RAVI KOPPULA	Age /Sex	: 34Y Y(s)MALE
Bill Date	: 09-Nov-2024 07:44 AM	UMR No.	: 342411000436
Rec. Dt	: 09-Nov-2024 11:42 AM	Bill No.	: MCB34241102333
Rept. Dt	: 09-Nov-2024 12:05 PM	Result No	: RAK241105283
Ref By	: Dr. Kedariseti Vamsi Krishna	Sample ID	: MCKAK9040440
Sample Type	: URINE		

BILIRUBIN NIL NIL (<0.5 mg/dL)
Diazonium salt/Fouchets test

MICROSCOPIC EXAMINATION

PUS CELLS	2 - 4	0 - 5 /hpf	
RBC	NIL	0 - 5 /hpf	
EPITHELIAL CELLS	2 - 4	0 - 5	hpf
CRYSTALS	NIL	NIL	
CASTS	NIL	NIL	
OTHERS	NIL	NIL	

INTERPRETATION

The colour fields of chemicals correspond to the following values:

1. Proteins: neg (negative), 30-99 (+), 100-499 (++) , >500 (+++) mg/dl
2. Ketones: neg. (negative), 5 (Trace), 15-49 (+), 50-149 (++) , >150 (+++) mg/dl
3. Glucose: norm. (normal), 50-149 (+), 150-499 (++) , 500-999 (+++) , >1000 (++++) mg/dl
4. Bilirubin: neg (negative), 1 (+), 3 (++) , 6 (+++) mg/ dl
5. Urobilinogen: norm. (normal), 2 (+), 4 (++) , 8 (+++) , 12 (++++) mg/dl.

*** End Of Report ***

Dr. V.C.NEEHARIKA

MD CONSULTANT PATHOLOGIST

A UNIT OF SAHRUDAYA HEALTHCARE (KAKINADA) PVT LTD.



MEDICOVER
HOSPITALS

LABORATORY REPORT : HAEMATOLOGY

A UNIT OF SAHRUDAYA HEALTHCARE (KAKINADA) PVT LTD.

Name	: Mr. RAVI KOPPULA	Age /Sex	: 34Y Y(s)MALE
Bill Date	: 09-Nov-2024 07:44 AM	UMR No.	: 342411000436
Rec. Dt	: 09-Nov-2024 11:42 AM	Bill No.	: MCB34241102333
Rept. Dt	: 09-Nov-2024 12:05 PM	Result No	: RAK241105285
Ref By	: Dr. Kedarisetti Vamsi Krishna	Sample ID	: MCKAK9040442
Sample Type	: WHOLE BLOOD		

<u>Parameters</u>	<u>Result</u>	<u>ESR</u> <u>Reference Range</u>	<u>Units</u>
ESR MODIFIED WESTERGREN'S METHOD	20 ^	0 - 10	mm/1st hour

*** End Of Report ***

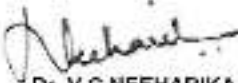
Dr. V.C.NEEHARIKA

MD CONSULTANT PATHOLOGIST

A UNIT OF SAHRUDAYA HEALTHCARE (KAKINADA) PVT LTD.



MEDICOVER
HOSPITALS

LABORATORY REPORT : BIOCHEMISTRY

A UNIT OF SAHRUDAYA HEALTHCARE (KAKINADA) PVT LTD.

Name	: Mr. RAVI KOPPULA	Age /Sex	: 34Y Y(s)/MALE
Bill Date	: 09-Nov-2024 07:44 AM	UMR No.	: 342411000436
Rec. Dt	: 09-Nov-2024 11:42 AM	Bill No.	: MCB34241102333
Rept. Dt	: 09-Nov-2024 12:05 PM	Result No	: RAK241105276
Ref By	: Dr. Kedariseti Vamsi Krishna	Sample ID	: MCKAK9040437
Sample Type	: SERUM		

LIPID PROFILE

<u>Parameters</u>	<u>Result</u>	<u>Reference Range</u>	<u>Units</u>
TOTAL CHOLESTEROL <i>Enzymatic colorimetric</i>	165.28	Desirable : : < 200 mg/dL Borderline High : : 200 - 239 mg/dL High risk : > 240 mg/dL	mg/dL
HDL CHOLESTEROL <i>Homogeneous enzymatic colorimetric</i>	30.27	Low : : < 40 mg/dL High : : > 60 mg/dL	mg/dL
LDL CHOLESTEROL <i>Direct-Enzymatic colorimetric</i>	108.11 [^]	Very High : - > 190 mg/dL Optimal : - < 100 mg/dL Near Optimal : 100 - 129 mg/dL High : 160 - 189 mg/dL Borderline High:130-159 mg/dl	mg/dL
VLDL <i>Calculation</i>	26.90	2 - 30 mg/dL	mg/dL
SERUM TRYGLYCERIDES <i>Enzymatic colorimetric</i>	134.51	< 150 mg/dL Borderline High : 150 - 199 mg/dL High : 200 - 499 mg/dL	mg/dL
CHO/HDL RATIO <i>Calculation</i>	5.46 [^]	Normal : - < 3.5 High Risk : - > 5.0	
LDL/HDL RATIO	3.57		

*** End Of Report ***

Dr. V.C.NEEHARIKA
MD CONSULTANT PATHOLOGIST

A UNIT OF SAHRUDAYA HEALTHCARE (KAKINADA) PVT LTD.



MEDICOVER
HOSPITALS

LABORATORY REPORT : HAEMATOLOGY

A UNIT OF SAHRUDAYA HEALTHCARE (KAKINADA) PVT LTD

Name	: Mr. RAVI KOPPULA	Age /Sex	: 34Y Y(s)/MALE
Bill Date	: 09-Nov-2024 07:44 AM	UMR No.	: 342411000436
Rec. Dt	: 09-Nov-2024 11:42 AM	Bill No.	: MCB34241102333
Rept. Dt	: 09-Nov-2024 12:05 PM	Result No	: RAK241105286
Ref By	: Dr. Kedarisetti Vamsi Krishna	Sample ID	: MCKAK9040443
Sample Type	: WHOLE BLOOD		

CBP(COMPLETE BLOOD PICTURE)

<u>Parameters</u>	<u>Result</u>	<u>Reference Range</u>	<u>Units</u>
HEMOGLOBIN <i>Photometric</i>	15.5	13.0 - 17.0	gms/dL
R B C COUNT <i>Electrical Impedance</i>	5.68 *	4.5 - 5.5 10 ⁹ /L	10 ⁹ /L
PCV/HCT <i>Calculated</i>	49.8	40 - 50	%
MCV <i>Calculated</i>	88	83 - 101	fl
MCH <i>Calculated</i>	27.3	27 - 32	pg
MCHC <i>Calculated</i>	31.1	31 - 37	g/dL
RDW(cv)	13.2	11.6 - 14.0 %	%
TLC (TOTAL LEUCOCYTE COUNT) <i>Impedance</i>	7.7	4.0 - 10.0	10 ³ /µl
DIFFERENTIAL COUNT			
NEUTROPHILS <i>DHSS Microscopy</i>	60	40 - 80 %	

Dr. V.C. NEEHARIKA
MD CONSULTANT PATHOLOGIST

A UNIT OF SAHRUDAYA HEALTHCARE (KAKINADA) PVT LTD.



MEDICOVER
HOSPITALS

LABORATORY REPORT : HAEMATOLOGY

A UNIT OF SAHRUDAYA HEALTHCARE (KAKINADA) PVT LTD.

Name	: Mr. RAVI KOPPULA	Age /Sex	: 34Y Y(s)MALE
Bill Date	: 09-Nov-2024 07:44 AM	UMR No.	: 342411000436
Rec. Dt	: 09-Nov-2024 11:42 AM	Bill No.	: MCB34241102333
Rept. Dt	: 09-Nov-2024 12:05 PM	Result No	: RAK241105286
Ref By	: Dr. Kedariseti Vamsi Krishna	Sample ID	: MCKAK9040443
Sample Type	: WHOLE BLOOD		

LYMPHOCYTES 30 20 - 40 %
DHSS/Microscopy

MONOCYTES 06 02 - 10 %
DHSS/Microscopy

EOSINOPHILS 04 00 - 05 %
DHSS/Microscopy

BASOPHILS 00 00 - 01 %
DHSS/Microscopy

PLATELET COUNT 278 150 - 400 $10^3/\mu\text{L}$ $10^3/\mu\text{L}$
Electrical impedance

*** End Of Report ***

Dr. V.C. NEEHARIKA

MD CONSULTANT PATHOLOGIST

A UNIT OF SAHRUDAYA HEALTHCARE (KAKINADA) PVT LTD.



**MEDICOVER
HOSPITALS**

A UNIT OF SAHRUDAYA HEALTHCARE (KAKINADA) PVT LTD.

Patient ID:	342411000436	Patient Name:	RAVI KOPPULA
Age:	34 Years	Sex:	M
Accession Number:	INV342411002245	Modality:	US
Referring Physician:	DR.VAMSI KRISHNA	Study:	USG ABDOMEN
Study Date:	09-Nov-2024		

ULTRASOUND WHOLE ABDOMEN

FINDINGS:

LIVER: The liver is normal in size and echotexture. There is no evidence of any focal defect or mass lesion. The intra hepatic vascular biliary channels are normal. The portal vein is normal in course and calibre.

GB,CBD,PANCREAS: The gall bladder, bile duct are normal in appearance. **Pancreas is obscured by bowel gases.**

KIDNEYS: Both kidneys are normal in shape, size and echotexture without evidence of any focal defect, mass lesion, hydronephrosis or calculus disease. The renal parenchymal thickness and echogenicity is normal on both sides.

SPLEEN: Spleen is normal in size and echotexture.

LYMPHNODES & ASCITES: There is no nodal enlargement or ascites.

URINARY BLADDER: The urinary bladder is normal in appearance.

PROSTATE: The prostate is normal in appearance.

IMPRESSION:

SUBOPTIMAL EVALUATION POSSIBLE DUE TO BODY HABITUS

- *NO SIGNIFICANT ABNORMALITY DETECTED.*

Kindly correlate clinically

K. Govinda Reddy

**DR. GOVINDA REDDY KARRI
MBBS, DNB, FRCP, EDIR, DIP ICRL
CONSULTANT RADIOLOGIST**

Date: 09-Nov-2024 11:16:13

A UNIT OF SAHRUDAYA HEALTHCARE (KAKINADA) PVT LTD.

Rate 85 Sinus rhythm.....normal P axis, v-rate 50-99
 Borderline T abnormalities, anterior leads.....T flat or neg, V2-V4

PR 160
 QRS 99
 QT 379
 QTc 451

--AXIS--

P 27
 QRS 9
 T 14

12 Lead: Standard Placement

- BORDERLINE ECG -

Unconfirmed Diagnosis

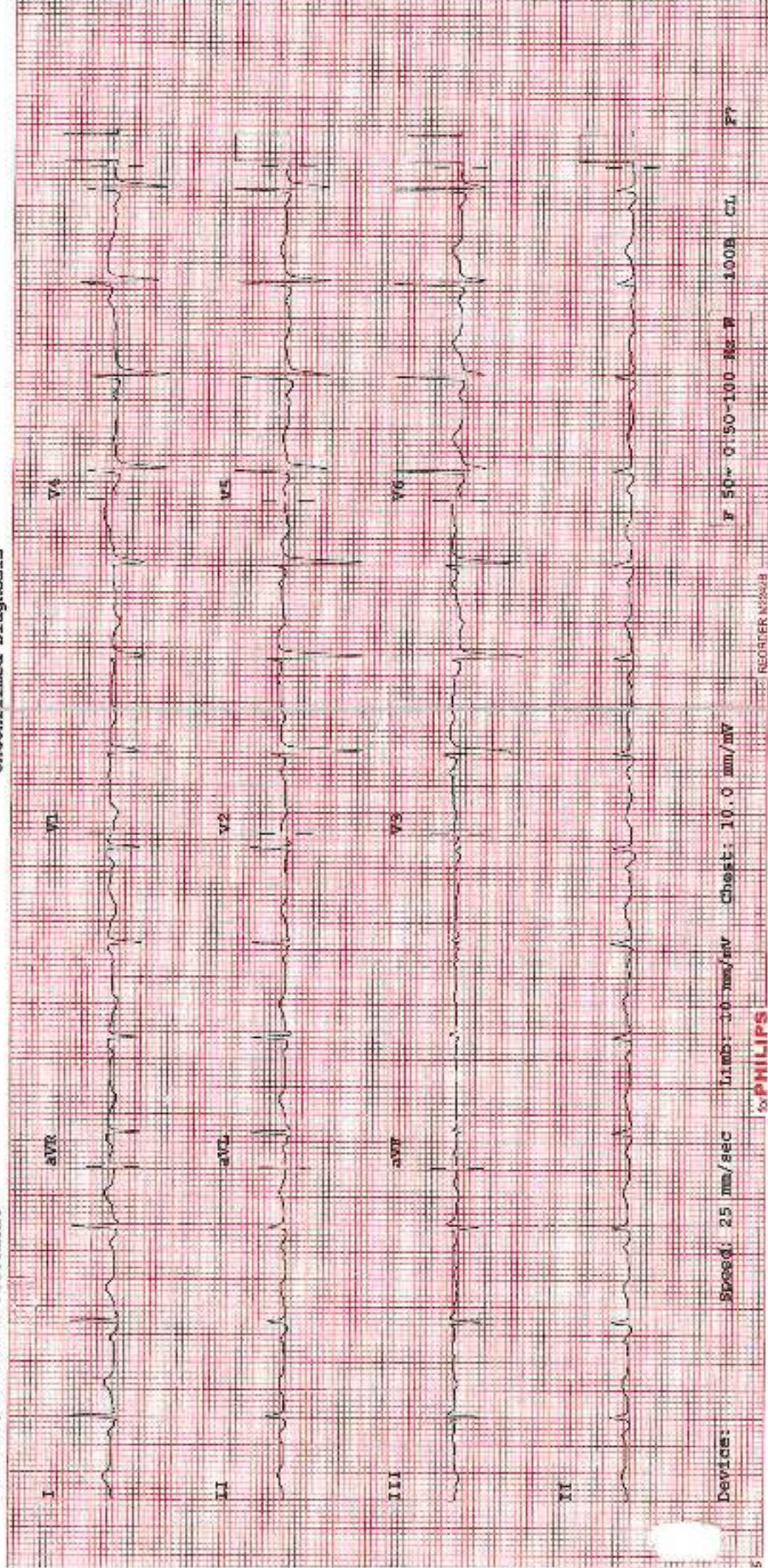

Device: Speed: 25 mm/sec Limb: 10 mm/mV Chest: 10.0 mm/mV

F 50~ G:50-100 Hz P 100B CL P7



MEDICOVER HOSPITALS
ADB Road , Near Achampeta Junction
Kakinada ,Andhara Pradesh 53300
DEPARTMENT OF CARDIOLOGY



A UNIT OF SAHRUDAYA HEALTHCARE (KAKINADA) PVT LTD.

Name : K . RAVI

Age : 34Y/M

Date :09/ 11/2024

2D - ECHO WITH COLOUR DOPPLER

Mitral Valve : NORMAL

Aortic Valve : NORMAL

Pulmonary Valve : NORMAL

Tricuspid Valve : NORMAL

Left Ventricle : IVSd : 0.8 cm EDD : 3.9 cm EF : 60 %
Pwv : 0.9 cm ESD : 3.0 cm

Aorta : 2.6 cm

Left Atrium : 3.0 cm

Right Atrium : NORMAL

Right Ventricle : NORMAL

Pulmonary Artery : NORMAL

IAS : INTACT

IVS : INTACT

SVC / IVC / CS : NORMAL

Pericardium : NORMAL

Doppler Study : MIF - E > A ; AJV : 1.2 m/s ; RVSP : 26 + RAP ; PJV : 1.0 m/s

Other Findings :

IMPRESSION :

NO LV RWMA
NORMAL LV SYSTOLIC FUNCTION
TRIVIAL MR / TR / MILD PAH
NO PE / CLOT

Dr. NARESH KURAKULA

M.D. (Gen.Med.) D.M. (Cardiology)

CONSULTANT

Regd. No. 61288

MEDICOVER HOSPITALS, KAKINADA

A UNIT OF SAHRUDAYA HEALTHCARE (KAKINADA) PVT LTD.

ADB Road, Near Achampet Junction, Kakinada

Ph: 040 6833 4455

Info@medicoverhospitals.in

www.medicoverhospitals.in



MEDICOVER
HOSPITALS

A UNIT OF SAHRUDAYA HEALTHCARE (KAKINADA) PVT LTD.

Patient ID:	342411000436	Patient Name:	K RAVI 34Y/M
Age:		Sex:	M
Accession Number:	INV342411002245	Modality:	DX
Referring Physician:	DR.VAMSI KRISHNA	Study:	CHEST PA
Study Date:	09-Nov-2024		

X-RAY CHEST (PA VIEW)

FINDINGS:

- The Lung parenchyma is normal.
- Bilateral hilar shadow appear normal.
- Trachea is central in position with normal trachea-bronchial angle.
- **Cardiomediastinal contour is enlarged.**
- Cardiophrenic & costophrenic angles are normal.
- Domes of diaphragm are normal.

IMPRESSION:

- *MILD CARDIOMEGALY.*

Kindly correlate clinically

K. Govinda Reddy

DR. GOVINDA REDDY KARRI
MBBS, DNB, FRCC, EDIR, DIP ICRI.
CONSULTANT RADIOLOGIST

Date: 09-Nov-2024 11:15:51

A UNIT OF SAHRUDAYA HEALTHCARE (KAKINADA) PVT LTD.