

BP - 110/70  
P - 90/ub  
H - 168 cm  
WT 84 kg  
BMI 29.8

Mr. Soyprasen chandra 27/2/20  
Age - 42 y/m

CBC - 11.6 / 5.34 / 4.19 / 7g  
SR - 30  
FBS - 84.0 / PP - 98.0  
HbA1c - 5.5  
FT - 39 / 31 / 98  
lipid - 149 / 92.0 / 42 / 87.6  
SH - 2.81  
T3 - 1.29  
T4 - 8.32  
SA - 0.79  
xly - unremarkable  
TMT - ~~negative~~ positive

for general checkup  
- Cap velogm loop <sup>कापे</sup> 00 x 1mm  
- cub Rist Hb 83 <sup>रिस्ट</sup> 83 x 1mm  
- Egg / पत्तूर

Dr. Animesh Choudhary  
MD Medicine  
Reg. No. CGMC 3583/2011  
Apollo Clinic, Raipur



Ael  
Dr B12  
or Iron pills  
CT coronary Angiography

27/2/23

S/R Dr. Kuntica Semani

Routine ENT examination

Ears  
Nose  
Throat

|

WAD

Amir



ID: 343

MR SOY PURNA CHANDRA

Male 42Years

25-02-2023 10:41:26 AM

HR	: 85	bpm
P	: 108	ms
PR	: 122	ms
QRS	: 86	ms
QT/QTc	: 350/417	ms
P/QRS/T	: 48/45/14	°
RV5/SV1	: 1.407/0.679	mV

Diagnosis Information:

Sinus rhythm  
Normal ECG

Report Confirmed by



Jf. Animesh Choudhary  
MD Medicine  
Reg. No. CGMC 3583/2011  
Apollo Clinic, Raipur

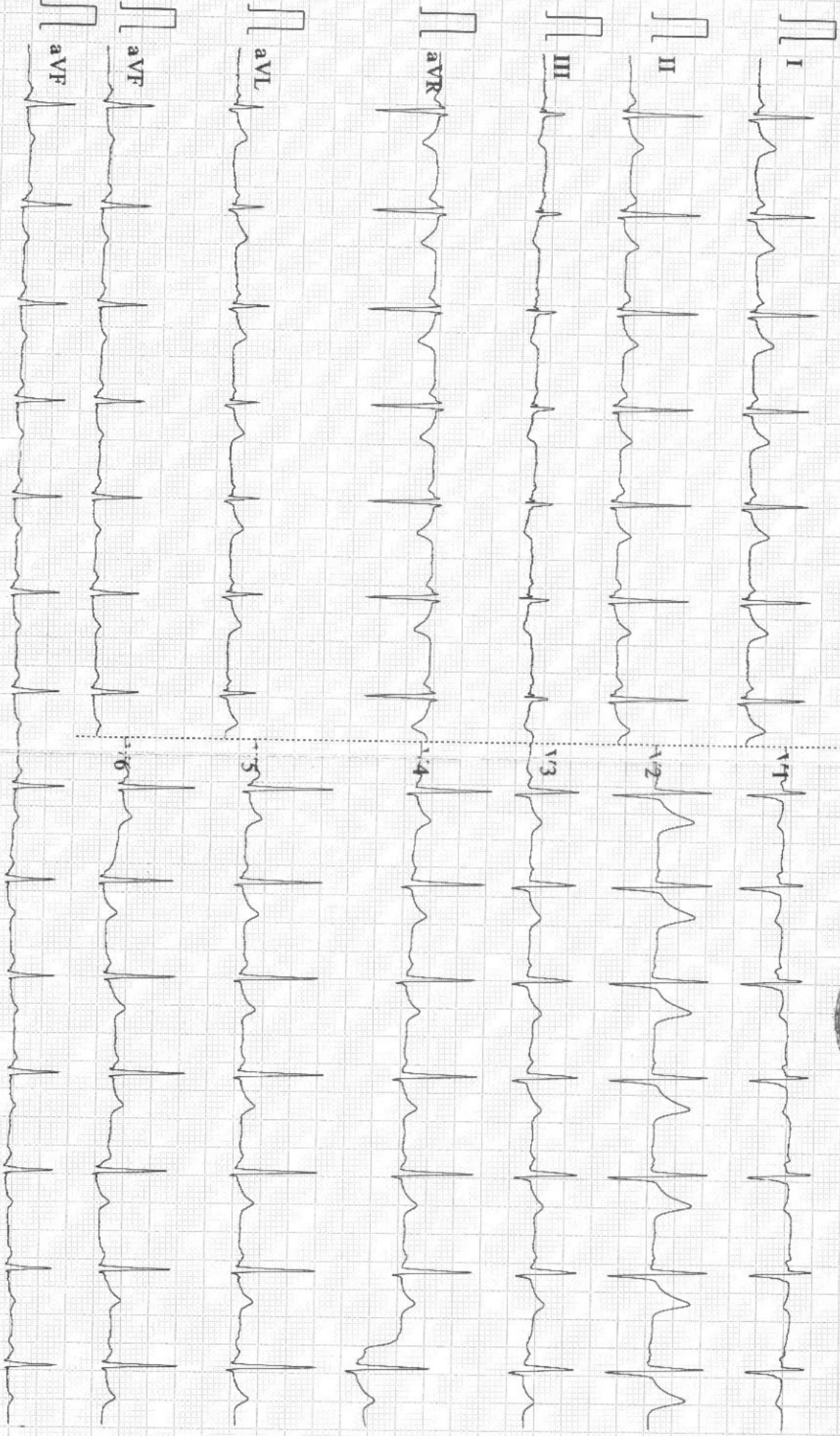

0.05~45Hz AC50 25mm/s 10mm/mV 2\*5.0s+1r 85 CARDI

0108 D V1 A2 CLINIC

**NAME OF PATIENT: MR. SOY PURNA CHANDRA**

**AGE 42YRS / MALE**

**REFERRED BY: BOB**

**DATE: 25/02/2023.**

**CHEST X - RAY PA VIEW**

**FINDINGS:**

- Both the domes of diaphragm and CP angles are normal.
- Both the hila and mediastinum are normal.
- Both the lung fields are clear. No e/o focal parenchymal lesion.
- Cardio-thoracic ratio is normal.
- Soft tissues and bony cage are unremarkable.

**IMPRESSION:**

- **NO SIGNIFICANT ABNORMALITY SEEN.**

**Advised: Clinical correlation and further evaluation if clinically indicated.**



**Dr. Zeeshan Ateeb Dani**  
**DR. ZEESHAN ATEEB DANI**  
Consultant Radiologist (MD)  
Reg. No. **CCMC 2527/2009**  
CONSULTANT RADIOLOGIST

**This report is for perusal of the doctor only not the definitive diagnosis; findings have to be clinically correlated. This report is not for medico-legal purposes.**

**EXAMINATION OF EYES :- ( BY OPHTHALMOLOGIST )**

Patient Name Mr. Soy. Purna Chandray

Date 25/02/23

Sex/Age 42 Y/M

MR No .....

Employee Id .....

EXTERNAL EXAMINATION		NAD		
SQUINT		NO		
NYSTAGMUS		NO		
COLOUR VISION		Defective		
FUNDUS:(RE):-		<u>wnl</u>	(LE):-	<u>wnl</u>
INDIVIDUAL COLOUR IDENTIFICATION		Defective		
DISTANT VISION:(RE):-		<u>6/12 P E G 6/6</u>	(LE):-	<u>6/12 P E G 6/6</u>
NEAR VISION:(RE):-		<u>M 8 E G 16</u>	(LE):-	<u>M 8 E G 16</u>
NIGHT BLINDNESS		NAD		
	SPH	CYL	AXIS	ADD
RIGHT		<u>-1.25</u>	<u>100</u>	<u>+1.25</u>
LEFT		<u>-1.25</u>	<u>105</u>	<u>+1.25</u>
REMARKS :-				

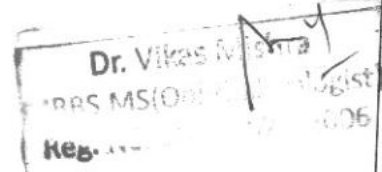

**PATIENT NAME:- MR. SOY PURNA CHANDRA**  
**REF BY :- BOB**

**AGE/SEX: 42YRS/M**  
**DATE:- 25.02.2023**

**USG ABDOMEN**

**Liver:** Liver is normal in size cm, smooth in outline with echotexture. IHBR's are not dilated. CBD is not dilated. Portal vein and hepatic veins are normal.

**Gall bladder:** Distended & normal

**Pancreas & Paraaortic Region:** Normal.

**Spleen:** Is normal size measures cm and echotexture.

Kidneys	RIGHT	LEFT
SIZE	9X5.2cm	10.5X5.2cm
CORTICAL ECHOGENICITY	Normal	Normal
CORTICOMEDULLARY DIFFERENTIATION	Maintained	Maintained
PCS	Not dilated	Not dilated
Any other remarks	Nil	Nil

**Urinary bladder.-** Distended & normal

**Prostate:** is normal in size measures weight gm shape & echotexture.

No free fluid in abdomen.

Visualized bowel loops are normal.

No significant intra-abdominal lymphadenopathy seen.

**IMPRESSION:**

**USG abomen within normal limit.**

**Advised clinical correlation/further evaluation if clinically indicated.**

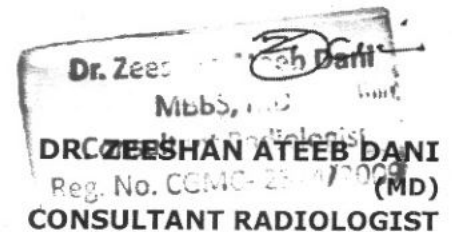

This report is for perusal of the doctor only not the definitive diagnosis; findings have to be clinically correlated. Ultrasound has its limitations in obese patients and in retroperitoneal organs. All congenital abnormalities cannot be detected on ultrasound. This report is not for medico-legal purposes.

LICENSEE : SAMRIDDI AROGYAM PVT. LTD.

Apollo Clinic @ Tiara Complex A.T. Classic Near Ashoka Ratan, VIP Estate, Shankar Nagar, Raipur (C.G.)

Email : raipur1@apolloclinic.com | Website : www.apolloclinic.com

Online appointments: www.askapollo.com | Online reports: https://phr.apolloclinic.com

+91 96918 26363

0771 4033341/42



**Dr. Sweety Lath**

BDS (Cosmetic Dental Surgeon)



**Dr. Vivek Lath**

Chief Dental Consultant  
BDS, MDS, Diplomate (WCOI, Japan)  
Professor, MCDRC - Durg  
Reg. No. CGDC/14/PG/45

- Consult for : Digital Dentistry • Fixed Teeth • RCT • Dental Implants • Gums Diseases • Dentures • Cosmetic Filling • Tooth Jewellery
- Digital OPG • Braces Treatment • Tooth Removal • Kids Dental Treatment • All Kind of Dental Surgeries

Mr. Soy Purna claudsa  
u/m.

25/2/2023

cl. It came for routine dental check up.

o/b. Stain & Cal ff  
fractured crown Restorations i

Ad<sub>2</sub> Stain oral prophylaxis.  
Re Restoration i

*Darshini*



**Patient Name** : Mr. SOY PURNA CHANDRA  
**UHID/MR No.** : FRAI.0000027105  
**Visit Date** : 25-02-2023 15:49  
**Sample Collected on** : 25-02-2023 16:22  
**Ref Doctor** : Bank of Baroda  
**Emp/Auth/TPA ID** : 4536  
**Sponsor Name** : MEDIWHEEL PVT LTD

**Age / Gender** : 42Y/Male  
**OP Visit No** : FRAIOPV49485  
**Reported on** : 27-02-2023 10:12  
**Specimen** : Whole Blood (Edta)  
**Pres Doctor:** :

**DEPARTMENT OF LABORATORY MEDICINE**

TEST NAME	RESULT	BIOLOGICAL REFERENCE INTERVALS	UNITS
<b>COMPLETE BLOOD COUNT</b>			
HAEMOGLOBIN Method: CELL COUNTER	11.6*	13.0 - 17.2	gm%
RBC COUNT Method: CELL COUNTER	4.19	3.5 - 5.5	million/cumm
HEMATOCRIT(PCV) Method: CELL COUNTER	35.6*	37 - 50	%
MCV Method: CELL COUNTER	84.9	76 - 96	fl
MCH Method: CELL COUNTER	27.7	27 - 32	pg
MCHC Method: CELL COUNTER	32.6	31 - 35	gm/dl
RDW Method: CELL COUNTER	12.4	12 - 15.10	%
TOTAL WBC COUNT Method: CELL COUNTER	5.34	4 - 11	thous/cumm
NEUTROPHIL Method: CELL COUNTER	67	40 - 75	%
LYMPHOCYTE Method: CELL COUNTER	26	20 - 40	%
EOSINOPHIL Method: CELL COUNTER	02	01 - 06	%
MONOCYTE Method: CELL COUNTER	05	02 - 08	%
BASOPHIL Method: CELL COUNTER	00	00 - 01	%
PLATELET COUNT Method: CELL COUNTER	79*	150 - 450	lacs/cumm

**End of the report**

*Results are to be correlated clinically*

Apollo Clinic  
**Lab Technician / Technologist**  
**RIJU JANGDE**  
 LICENCE NO. SAJ/2019/0001 AROGYAM PVT. LTD.

Apollo Clinic @ Tiara Complex A.T. Classic Near Ashoka Ratan, VIP Estate, Shankar Nagar, Raipur (C.G.)

Email : raipur1@apolloclinic.com | Website : www.apolloclinic.com

Online appointments: www.askapollo.com | Online reports: https://phr.apolloclinic.com

\*THIS PAPER IS USED FOR CLINICAL REPORTING PURPOSE ONLY

  
**DR. PRIYANKA R. SAHAI**  
 M.B.B.S, MD  
 PATHOLOGIST  
**01 06018 26363**  
**0771 4033341/42**



**Patient Name** : Mr. SOY PURNA CHANDRA  
**UHID/MR No.** : FRAI.0000027105  
**Visit Date** : 25-02-2023 15:49  
**Sample Collected on** : 25-02-2023 16:22  
**Ref Doctor** : Bank of Baroda  
**Emp/Auth/TPA ID** : 4536  
**Sponsor Name** : MEDIWHEEL PVT LTD

**Age / Gender** : 42Y/Male  
**OP Visit No** : FRAIOPV49485  
**Reported on** : 27-02-2023 10:12  
**Specimen** : Citrated Blood  
**Pres Doctor:** :

**DEPARTMENT OF LABORATORY MEDICINE**

TEST NAME	RESULT	BIOLOGICAL REFERENCE INTERVALS	UNITS
<b>ERYTHROCYTE SEDIMENTATION RATE (ESR)</b>			
ERYTHROCYTE SEDIMENTATION RATE (ESR) Method: Westergren	30*	00 - 20	mm/hr
<b>BLOOD GROUP AND RH TYPE</b>			
BLOOD GROUP Method: Slide Test	B	A, B, O, AB	
RH:	Positive	POSITIVE, NEGATIVE	
TEST NAME	RESULT	BIOLOGICAL REFERENCE INTERVALS	UNITS
<b>GLUCOSE - ( FASTING )</b>			
GLUCOSE - ( FASTING ) Method: REAGENT GRADE WATER	84.0	60 - 120	mg/dl
<b>GLUCOSE - ( POST PRANDIAL )</b>			
GLUCOSE - ( POST PRANDIAL ) Method: REAGENT GRADE WATER	98.0	70 - 140	mg/dl
<b>KFT - RENAL PROFILE-SERUM</b>			
BUN : Method: Spectrophotometric	12	7 - 20	mg/dL
Creatinine . Method: Jaffe	1.10	0.6 - 1.2	mg/dL
Uric Acid Method: Enzymatic	3.5	2.6 - 7.2	mg/dL
<b>GLYCOSYLATED HEMOGLOBIN (HBA1C)</b>			
GLYCOSYLATED HEMOGLOBIN (HBA1C) - WHOLE BLOOD.. Method: TURBIDOMETRY	5.5	Non-diabetic: <= 5.6 Pre-diabetic: 5.7 - 6.4 Diabetic: >= 6.5	%

**End of the report**

*Results are to be correlated clinically*

**Lab Technician / Technologist**  
RITU JANGDE

\*THIS PAPER IS USED FOR CLINICAL REPORTING PURPOSE ONLY

LICENSEE : SAMRIDDHI AROGYAM PVT. LTD.

Apollo Clinic @ Tiara Complex A.T. Classic Near Ashoka Ratan, VIP Estate, Shankar Nagar, Raipur (C.G.)

Email : raipur1@apolloclinic.com | Website : www.apolloclinic.com

Online appointments: www.askapollo.com | Online reports: https://phr.apolloclinic.com

  
Dr. PRIYANKA R SAHAI  
M.B.B.S, MD  
PATHOLOGIST

96918 26363

0771 4033341/42

**Patient Name** : Mr. SOY PURNA CHANDRA  
**UHID/MR No.** : FRAI.0000027105  
**Visit Date** : 25-02-2023 15:49  
**Sample Collected on** : 25-02-2023 16:22  
**Ref Doctor** : Bank of Baroda  
**Emp/Auth/TPA ID** : 4536  
**Sponsor Name** : MEDIWHEEL PVT LTD

**Age / Gender** : 42Y/Male  
**OP Visit No** : FRAIOPV49485  
**Reported on** : 27-02-2023 10:12  
**Specimen** : Serum  
**Pres Doctor:** :

**DEPARTMENT OF LABORATORY MEDICINE**

TEST NAME	RESULT	BIOLOGICAL REFERENCE INTERVALS	UNITS
<b>LFT WITH GGT</b>			
TOTAL BILIRUBIN (DPD) Method: Enzymatic	0.9	0.1 - 1.2	mg/dl
DIRECT BILIRUBIN (DPD) Method: Spectrophotometric	0.2	0.05 - 0.3	mg/dl
INDIRECT BILLIRUBIN Method: Spectrophotometric	0.7	0.1 - 1	mg/dl
SGPT/ALT (IFCC) Method: Enzymatic	39	6 - 40	U/L
SGOT/AST (IFCC) Method: Enzymatic	31	6 - 32	U/L
S.ALKALINE PHOSPHATASE Method: Spectrophotometric	98	25 - 147	IU/L
GGT (IFCC) Method: Spectrophotometric	57	5 - 80	U/L
TOTAL PROTEIN (BIURET) Method: Spectrophotometric	6.8	6 - 8	g/dl
ALBUMIN (BCG) Method: Spectrophotometric	4.6	3.5 - 5.0	g/dl
S.GLOBULIN Method: Spectrophotometric	2.2	1.5 - 3.6	g/dl
S.A/G RATIO Method: Spectrophotometric	2.0		

**End of the report**

*Results are to be correlated clinically*

Lab Technician / Technologist  
RITU\_JANGDE

  
**Dr. PRIYANKA R SAHAI**  
M.B.B.S, MD  
**PATHOLOGIST**

**Patient Name** : Mr. SOY PURNA CHANDRA  
**UHID/MR No.** : FRAI.0000027105  
**Visit Date** : 25-02-2023 15:49  
**Sample Collected on** : 25-02-2023 16:22  
**Ref Doctor** : Bank of Baroda  
**Emp/Auth/TPA ID** : 4536  
**Sponsor Name** : MEDIWHEEL PVT LTD

**Age / Gender** : 42Y/Male  
**OP Visit No** : FRAIOPV49485  
**Reported on** : 27-02-2023 10:12  
**Specimen** : Serum  
**Pres Doctor:** :

**DEPARTMENT OF LABORATORY MEDICINE**

TEST NAME	RESULT	BIOLOGICAL REFERENCE INTERVALS	UNITS
<b>LIPID PROFILE TEST (PACKAGE)</b>			
Total Cholesterol Method: Spectrophotometric	149.0	00 - 200	mg/dl
Triglyceride Method: Spectrophotometric	97.0	60 - 150	mg/dl
HDL Method: Spectrophotometric	42.0	35 - 60	mg/dl
LDL Method: Spectrophotometric	87.6	60 - 130	mg/dl
VLDL Method: Spectrophotometric	19.4	10 - 50	mg/dl
Cholesterol/HDL Method: Spectrophotometric	3.54		

**End of the report**

*Results are to be correlated clinically*

Lab Technician / Technologist  
RITU\_JANGDE

  
**Dr. PRIYANKA R SAHAI**  
 M.B.B.S, MD  
 PATHOLOGIST

**Patient Name** : Mr. SOY PURNA CHANDRA  
**UHID/MR No.** : FRAI.0000027105  
**Visit Date** : 25-02-2023 15:49  
**Sample Collected on** : 25-02-2023 16:22  
**Ref Doctor** : Bank of Baroda  
**Emp/Auth/TPA ID** : 4536  
**Sponsor Name** : MEDIWHEEL PVT LTD

**Age / Gender** : 42Y/Male  
**OP Visit No** : FRAIOPV49485  
**Reported on** : 27-02-2023 10:12  
**Specimen** : Urine  
**Pres Doctor:** :

**DEPARTMENT OF LABORATORY MEDICINE**

**URINE ROUTINE EXAMINATION**

Test	Result	Bio. Ref. Interval
<b>PHYSICAL EXAMINATION:</b>		
Volume of urine	30 ml	
Colour	Pale Yellow	
Specific Gravity	1.010	1.001 - 1.030
Deposit	Absent	Absent
Appearance	Clear	Clear
pH	6.5	5.0 - 7.5
<b>CHEMICAL EXAMINATION:</b>		
Protein	Absent	Absent
Sugar	Absent	Absent
Ketone Bodies	Absent	Absent
Blood	Absent	Absent
Leukocytes	Absent	Absent
Urobilinogen	Absent	Absent
Bili Pigments	Absent	Absent
<b>MICROSCOPIC EXAMINATION:</b>		
Pus Cell	2 - 4	0 - 5 / hpf
Red Blood Cells	Not Seen	0 - 2 / hpf
Epithelial Cells	Not Seen	0 - 5 / hpf
Cast	Not Seen	Not seen
Crystals	Not Seen	Not seen

**End of the report**

*Results are to be correlated clinically*

Lab Technician / Technologist  
RITU\_JANGDE



Dr. PRIYANKA R SAHAI  
M.B.B.S, MD  
PATHOLOGIST



**PATIENT DETAILS**

<b>NAME:</b>	SOY PURNA CHANDRA	<b>REFERENCE NO:</b>	RWUDTPSH0410414
<b>D / S / W O:</b>		<b>Age:</b>	42 Yr
<b>Address:</b>	RAIPUR	<b>Contact No:</b>	
<b>Sample received on:</b>	25/02/2023 @ 21:00	<b>Reported on:</b>	26/02/2023 @ 12:50
<b>Repeat Sample, if any:</b>	NA	<b>Reported on:</b>	NA
<b>Referred by:</b>	APOLLO CLINIC	<b>Hospital / Lab ID:</b>	APOLLO CLINIC
		<b>Gender:</b>	MALE
		<b>STATUS:</b>	FINAL
		<b>STATUS:</b>	FINAL

**HORMONAL ASSAY**

Test	Specimen	Result	Units	Reference Range
<b># Thyroid Panel, TFT, TOTAL:</b>				
• Triiodothyronine, <b>T3</b>	Blood, Serum	1.29	ng / ml	0.87 – 1.78
• Thyroxine, <b>T4</b>	""	8.33	µg / dL	6.0 – 12.2
• Thyroid stimulating hormone, <b>TSH</b>	""	2.81	µIU / ml	0.4 – 5.0

<b>Indicative Interpretation:</b>			
TSH	Free T4	Free or total T3	Probable Inference
High	Normal	Normal	Mild (subclinical) hypothyroidism
High	Low	Low or Normal	Hypothyroidism
Low	Normal	Normal	Mild (subclinical) hyperthyroidism
Low	High or normal	High or normal	Hyperthyroidism
Low	Low or normal	Low or normal	Non-thyroidal illness; pituitary (secondary) hypothyroidism
Normal	High	High	Thyroid hormone resistance syndrome



**PATIENT DETAILS**

<b>NAME:</b>	SOY PURNA CHANDRA	<b>REFERENCE NO:</b>	RWUDTPSH0410414
<b>D / S / W O:</b>		<b>Age:</b>	42 Yr
<b>Address:</b>	RAIPUR	<b>Contact No:</b>	
<b>Sample received on:</b>	25/02/2023 @ 21:00	<b>Reported on:</b>	26/02/2023 @ 12:50
<b>Repeat Sample, if any:</b>	NA	<b>Reported on:</b>	NA
<b>Referred by:</b>	APOLLO CLINIC	<b>Hospital / Lab ID:</b>	APOLLO CLINIC
		<b>Gender:</b>	MALE
		<b>STATUS:</b>	FINAL
		<b>STATUS:</b>	FINAL

**BIOCHEMISTRY**

Test	Specimen	Result	Units	Reference Range
# Prostate Specific Antigen (PSA), Total, <b>TPSA</b>	Blood, Serum	0.79	ng / ml	< 4.00

**COMMENTS:**

Prostate specific antigen (PSA) is a protein produced primarily by cells in the prostate, a small gland in males that encircles the urethra and produces a fluid that makes up part of semen. Most of the PSA that the prostate produces is released into this fluid, but small amounts of it are also released into the blood. PSA exists in two main forms in the blood: complexed (cPSA, bound to other proteins) and free (fPSA, not bound). The most frequently used PSA test is the total PSA, which measures the sum of cPSA and fPSA in the blood.

The PSA test may be used as a tumor marker to screen for and to monitor prostate cancer. The goal of screening is to detect prostate cancer while it is still confined to the prostate. However, most experts agree that screening should be done on asymptomatic men only after thorough discussions with their healthcare practitioners on the benefits and risks and after informed decisions are made to undergo screening. Elevated blood levels of PSA are associated with prostate cancer, but they may also be seen with inflammation of the prostate (prostatitis) and benign prostatic hyperplasia (BPH). PSA levels tend to increase in all men as they age, and men of African American heritage may have levels that are higher than other men, even at earlier ages.

**% Probability of detecting Prostate cancer on a needle biopsy:**

Free : total PSA ratio	50 – 59 years	60 – 69 years	70 years and older
< = 0.10	49%	58%	65%
0.11 – 0.18	27%	34%	41%
0.19 – 0.25	18%	24%	30%
> 0.25	9%	12%	16%

Ref: <https://eclinigy.com/catalogue/show/PSAFT>

Apollo Clinic  
Lab Incharge

\*THIS PAPER IS USED FOR CLINICAL REPORTING PURPOSE ONLY

LICENSEE: SAMBIDHI AROGYAM PVT. LTD.

Dr Mritunjai Saraf  
MD Pathology, Consultant Pathologist

+91 96918 26363

Apollo Clinic @ Tiara Complex A.T. Classic Near Ashoka Ratan, VIP Estate, Shankar Nagar, Raipur (C.D.)

Email: raipur1@apolloclinic.com | Website: www.apolloclinic.com

Method: Automated chemiluminescent based assay.  
Note: Test results are as per submitted sample & represents indicative values only & not valid for medico legal purpose.

Online appointments: www.askapollo.com | Online reports: <https://prn.apolloclinic.com>

0771 4033341/42  
(end of report)





244 / MR SOY PURNA CHANDRA / 42 Yrs / M / 168 Cms / 84 Kg Date: 27-Feb-2023

Stage	Time	Duration	Belt Speed (Kmph)	Elevation	METs	Rate	% THR Achieved	BP	RPP	PVC	Comments
Supine	00:20	0:01	00.0	00.0	01.0	103	58%	110/70	113	00	
Standing	00:27	0:01	00.0	00.0	01.0	118	66%	110/70	129	00	
ExStart	00:56	0:06	02.7	10.0	01.1	096	54%	110/70	105	00	
BRUCE Stage 1	03:56	3:00	02.7	10.0	04.7	130	73%	120/80	156	00	
PeakEx	06:03	2:07	04.0	12.0	06.4	158	89%	130/80	205	00	
Recovery	06:32	0:29	00.0	00.0	01.8	148	83%	130/80	192	00	
Recovery	08:02	2:00	00.0	00.0	01.0	100	56%	120/70	120	00	
Recovery	09:04	3:01	00.0	00.0	01.0	093	52%	120/70	111	00	

**-findings :**

Exercise Time : 05:08  
 Max HR Attained : 158 bpm 89% of Target 178  
 Max BP Attained : (Sys) 130/80  
 Max Workload Attained : 6.4 Fair response to induced stress  
 Test End Reasons : Test Complete, Heart Rate Achieved

**Report :**

*Report: Stress test is Positive for Reversible Myocardial Ischemia with fair function capacity.*



Doctor : DR DEEPAN DAS MBBS DIP.CARDIO



244 / MR SOY PURNA CHANDRA / 42 Yrs / M / 168 Cms / 84 Kg / HR : 103

Date: 27-Feb-2023 06:19:07 PM METS: 1.0/ 103 bpm 57% of THR BP: 110/70 mmHg Combined Medians/ BLC On/ Notch On/ HF 0.05 HZLF 20 Hz

EXTime: 00:20 0.0 KmPh, 0.0%  
25 mm/Sec. 1.0 Cm/mV

4X 80 mS Post J

V2  
-1.8

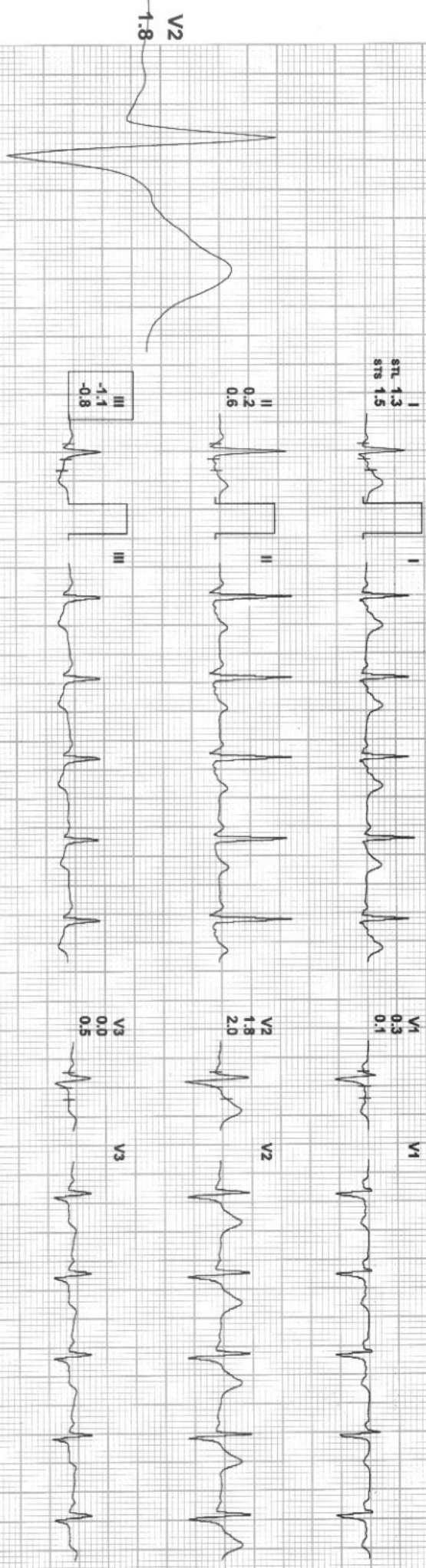

STL 1.3  
STB 1.5

II 0.2  
0.6

III -1.1  
-0.8

aVR -0.7  
-1.0

aVL 1.2  
1.1

aVF -0.5  
-0.1

V1 0.3  
0.1

V2 1.8  
2.0

V3 0.0  
0.5

V4 -0.3  
0.2

V5 -0.3  
0.2

V6 -0.3  
0.0

REMARKS:





Date: 27-Feb-2023 06:19:07 PM METS: 1.0/ 118 bpm 66% of THR BP: 110/70 mmHg Combined Medians/ BLC On/ Notch On/ HF 0.05 HZ/LF 20 HZ  
4X 80 mS Post J

EXTime: 00:27 0.0 Km/h, 0.0%  
25 mm/Sec. 1.0 Cm/mV

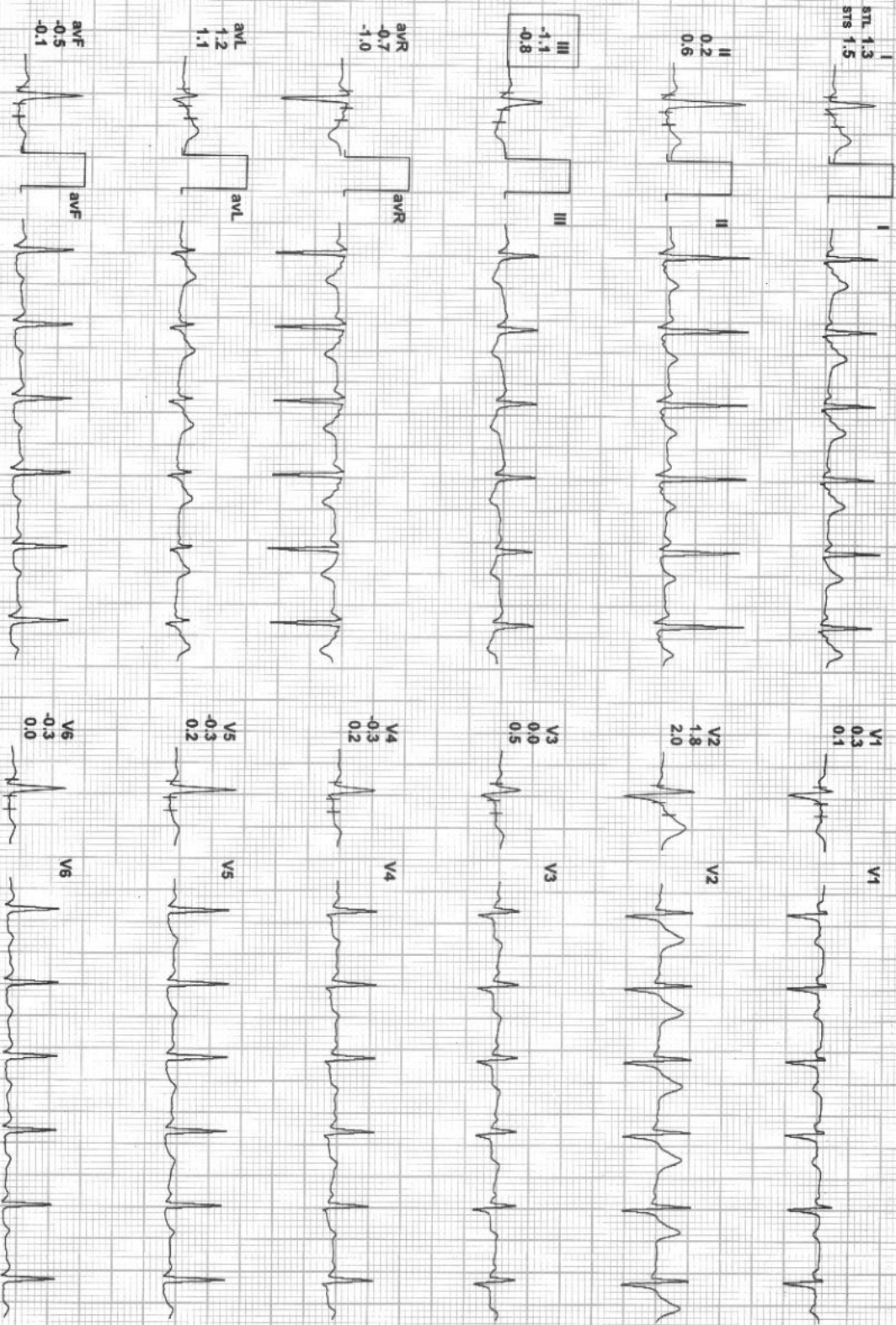
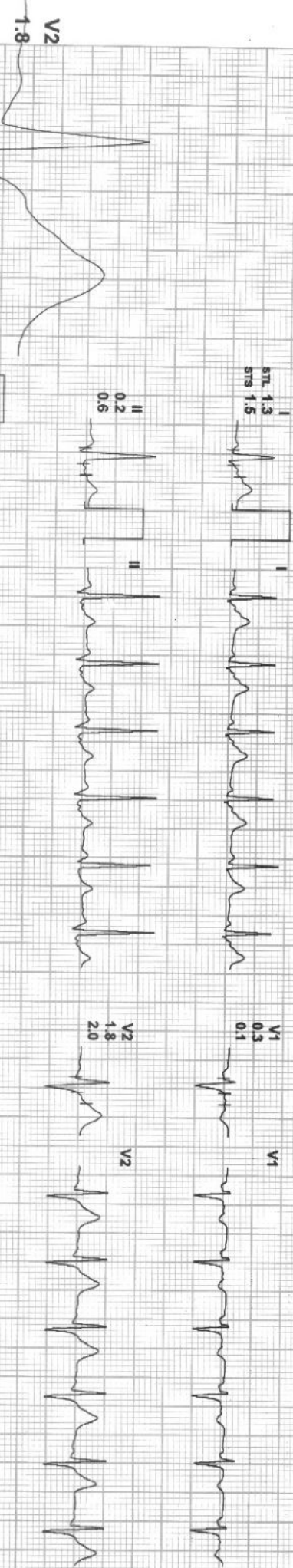

REMARKS:



Date: 27-Feb-2023 06:19:07 PM METS: 1.1/ 96 bpm 53% of THR BP: 110/70 mmHg Combined Medians/ BLC On/ Notch On/ HF 0.05 Hz/LF 20 Hz  
4X 80 mS Post J

ExTime: 00:06 2.7 KmPh, 10.0%  
25 mm/Sec. 1.0 Cm/mV

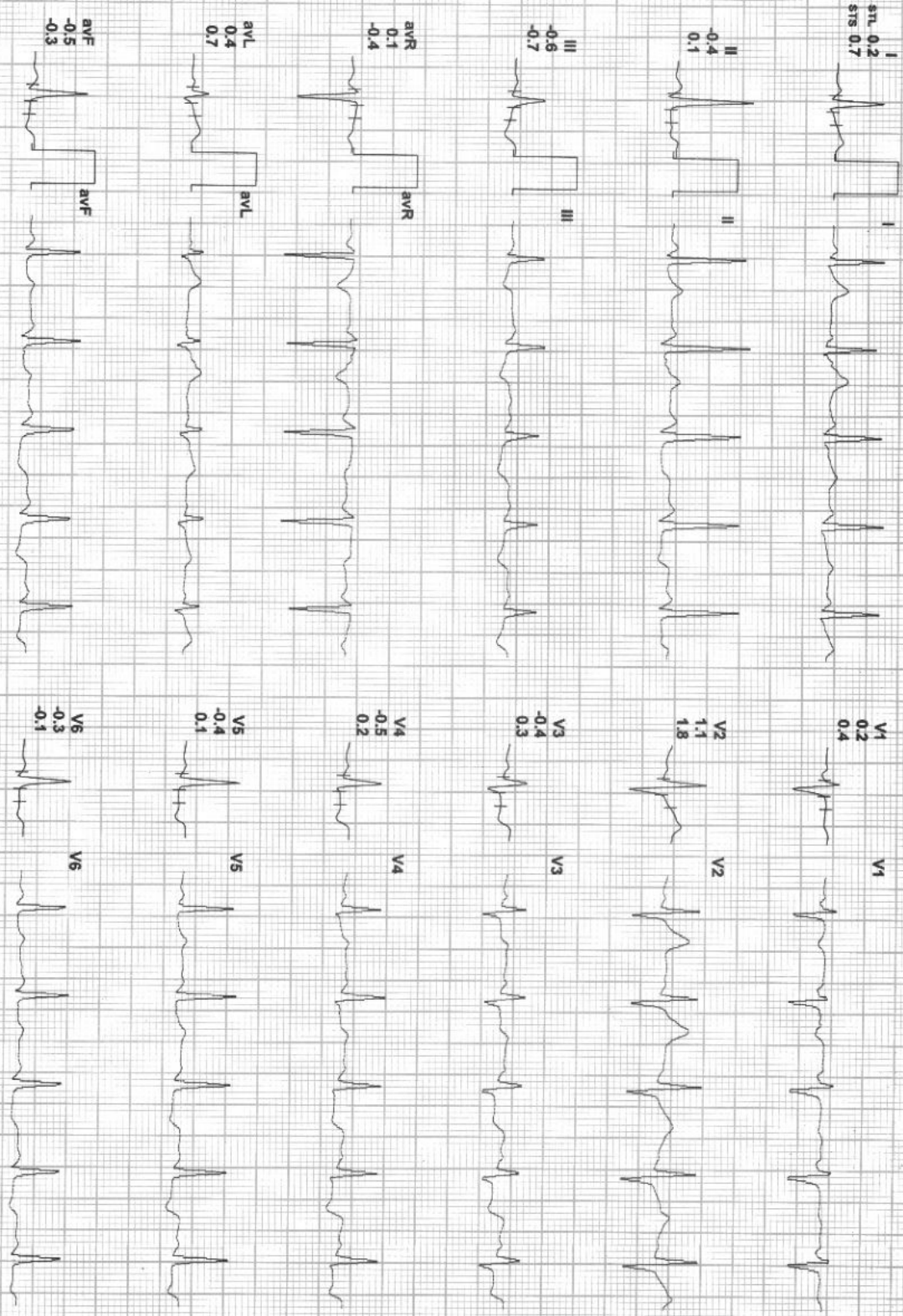
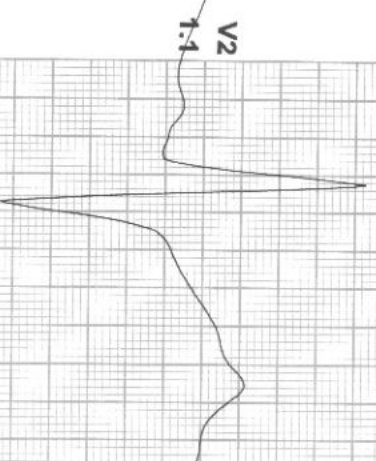

REMARKS:  
II aVR aVL V1 V3 V5  
III aVF V2 V4 V6





Date: 27-Feb-2023 06:19:07 PM METS: 4.7/ 130 bpm 73% of THR BP: 120/80 mmHg Combined Medians/ BLC On/ Notch On/ HF 0.05 Hz/LF 20 Hz

EXTime: 03:00 2.7 Kmph, 10.0%  
80 ms Post J  
25 mm/Sec. 1.0 Cm/mV

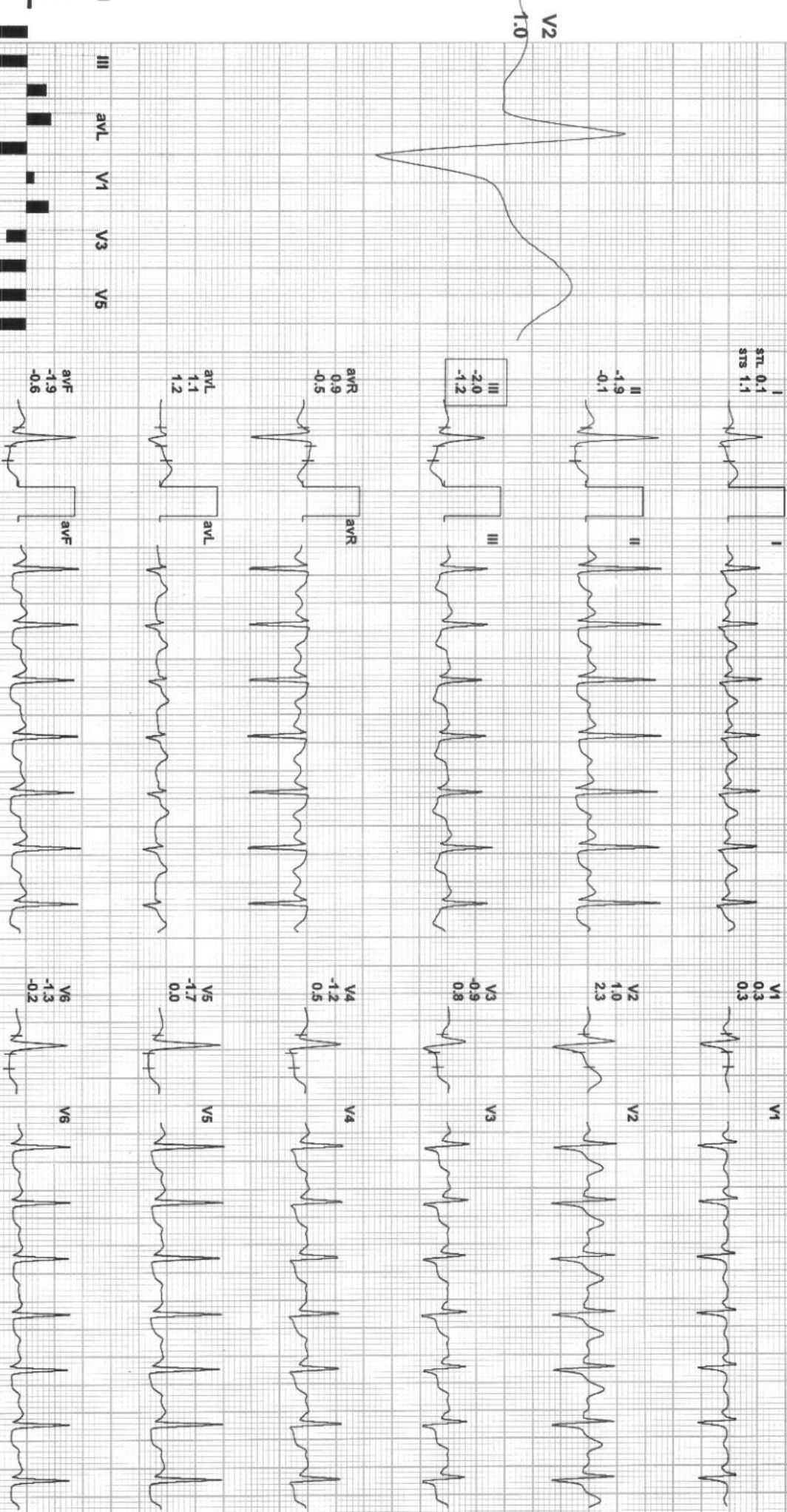

REMARKS:



Date: 27-Feb-2023 06:19:07 PM

METS: 6.4/ 158 bpm 88% of THR

BP: 130/80 mmHg

Combined Medians/ BLC On/ Notch On/ HF 0.05 HZ/LE 20 Hz

4X

60 ms Post J

ExTime: 05:07 4.0 KmPh, 12.0%

25 mm/Sec, 1.0 Cm/mV

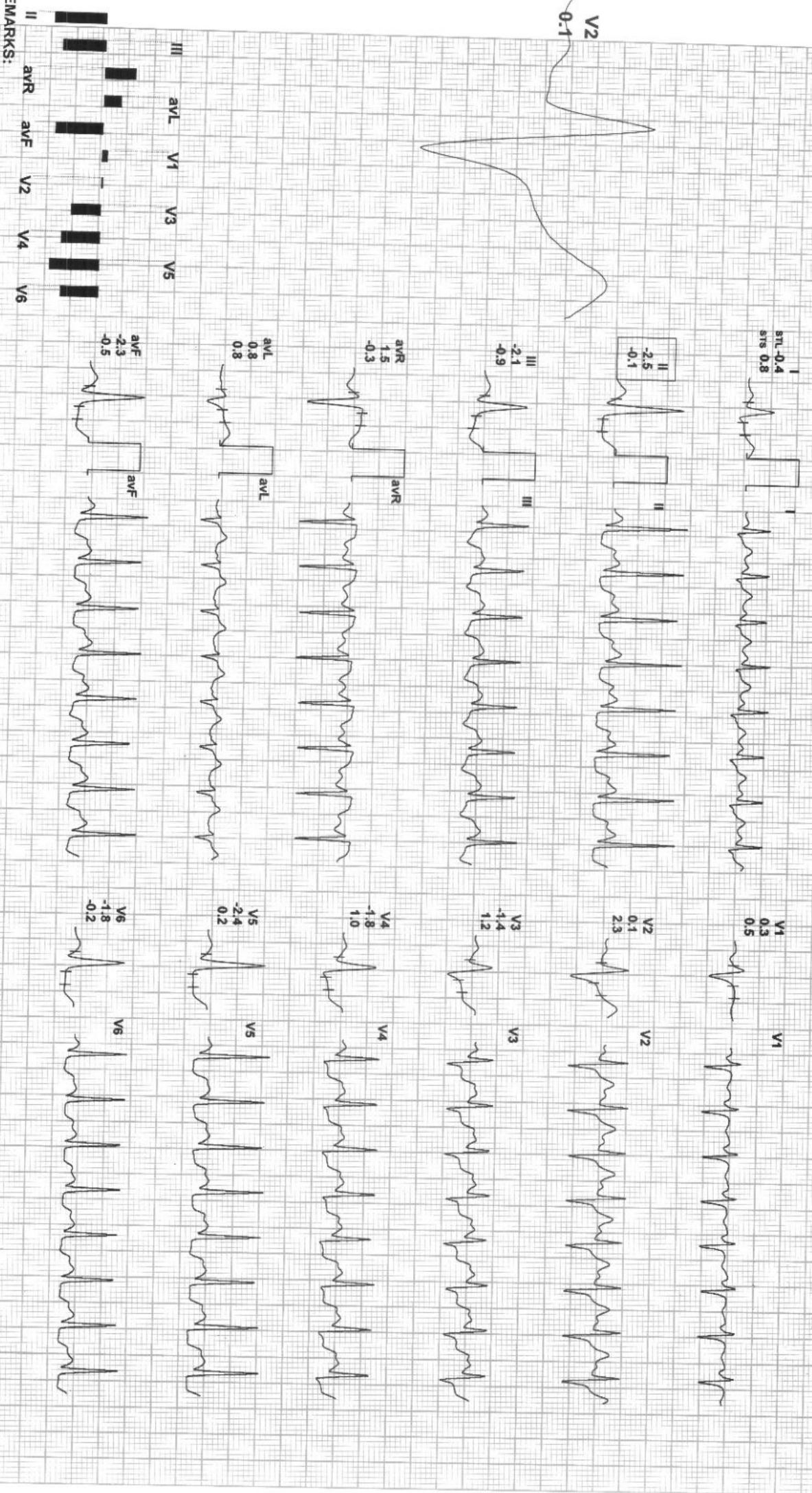

EMARKS:





Date: 27-Feb-2023 06:19:07 PM METS: 1.8/ 148 bpm 83% of THR BP: 130/80 mmHg Combined Medians/ BLC On/ Notch On/ HF 0.05 Hz/LF 20 Hz  
4X 60 ms Post J

ExTime: 05:08 0.0 Km/h, 0.0%  
25 mm/Sec. 1.0 cm/mV

V2 0.6

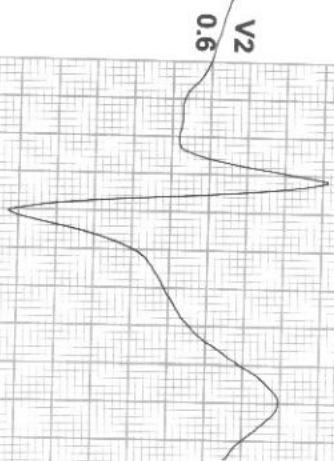

I  
STL 0.0  
STs 1.2



II  
-1.3  
0.5

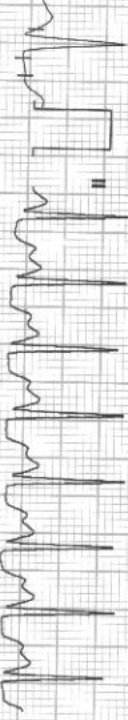

III  
-1.3  
-0.7

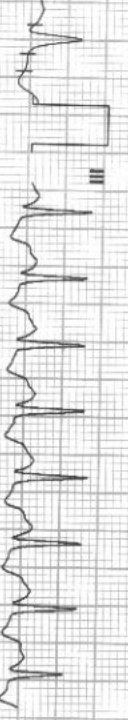

aVR  
0.7  
-0.8

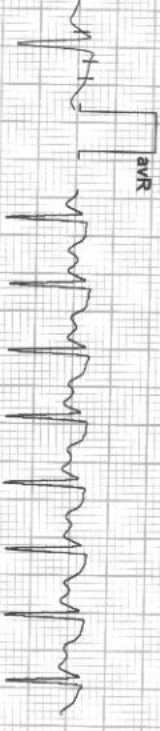

aVL  
0.7  
0.9

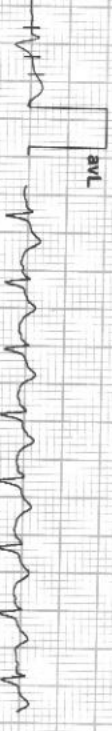

aVF  
-1.3  
-0.1



V1  
0.0  
0.2

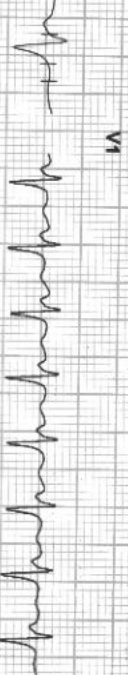

V2  
0.6  
2.6

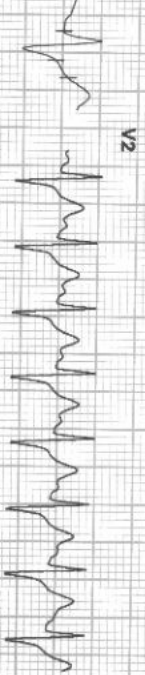

V3  
-1.3  
0.5

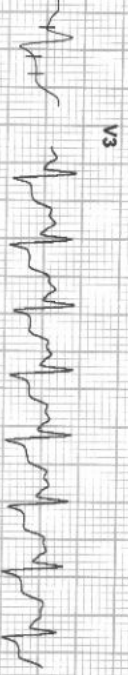

V4  
-1.5  
0.5



V5  
-1.4  
0.4



V6  
-2.4  
-0.8



REMARKS:



244 / MR SOY PURNA CHANDRA / 42 Yrs / M / 168 Cms / 84 Kg / HR : 100

Date: 27-Feb-2023 06:19:07 PM

METS: 1.0/ 100 bpm 56% of THR

BP: 120/70 mmHg

Combined Medians/ BLC On/ Notch On/ HF 0.05 HZ/LF 20 HZ

4X

70 ms Post J

ExTime: 05:08 0.0 Km/h, 0.0%  
25 mm/Sec. 1.0 Cm/mV

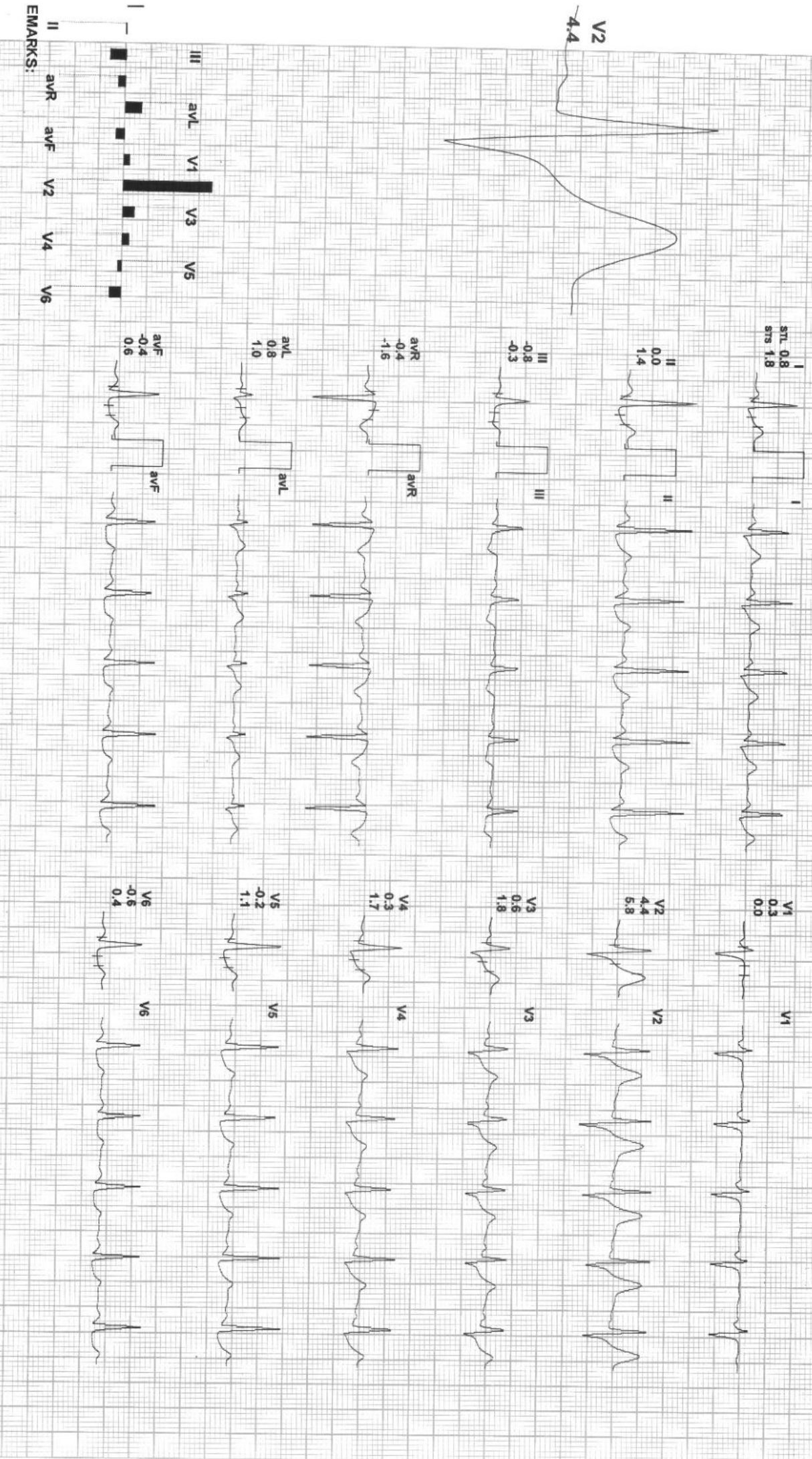

EMARKS:





Date: 27-Feb-2023 06:19:07 PM

METS: 1.0/ 93 bpm 52% of THR BP: 120/70 mmHg Combined Medians/ BLC On/ Notch On/ HF 0.05 Hz/LF 20 Hz

4X 80 ms Post J

ExTime: 05:08 0.0 Km/h, 0.0%  
25 mm/Sec. 1.0 Cm/IV

STL 0.0  
STB 0.9

V1 0.4  
0.2

II -0.6  
0.5

V2 1.5  
1.5  
2.3

III -0.6  
-0.4

V3 -0.3  
0.5

aVR 0.3  
-0.7

V4 -0.4  
0.5

aVL 0.3  
0.6

V5 -0.6  
0.4

aVF -0.6  
0.1

V6 -0.5  
0.1

V2  
1.5

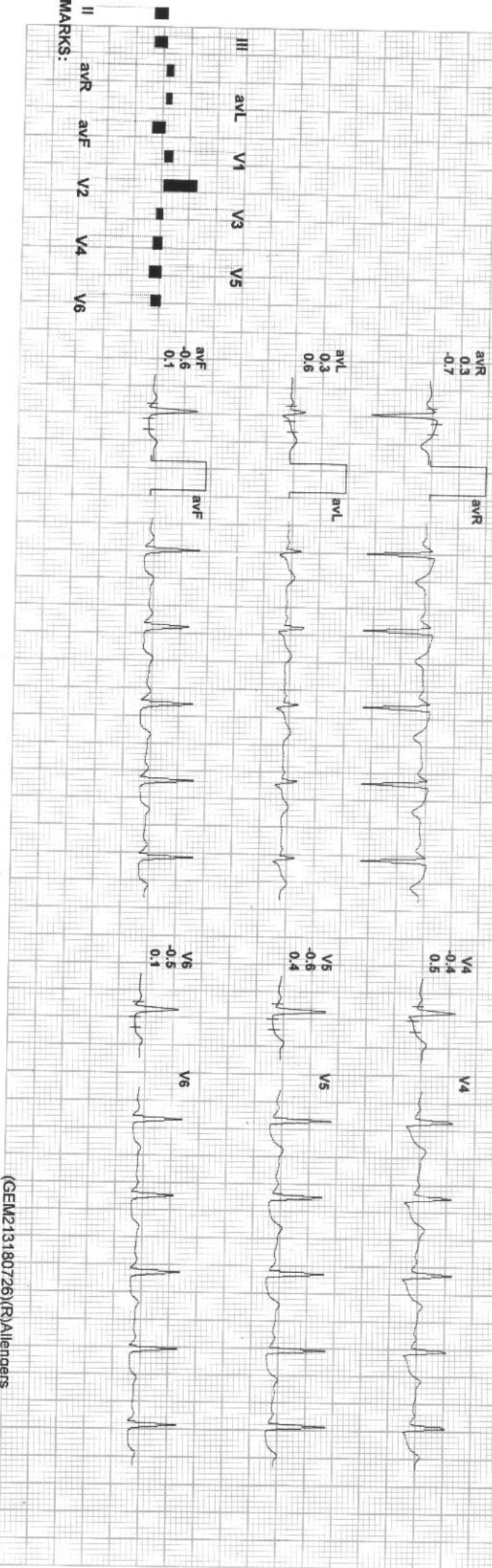
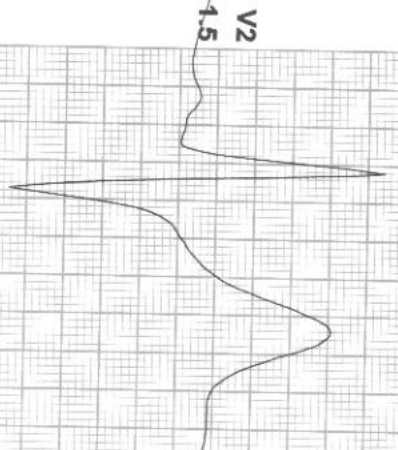

EMARKS: