



Bangalore Diagnostics & Multi-Speciality Centre

Quality Assurance : EQAP from AIIMS & CMC- Vellore

Quality. Trust. Since 1982.

198, 12th Main, 3rd Block, (Above Namma MTR, Next to SBI), Rajajinagar, Bangalore- 560 010.
Ph. : 080-23505407, 9448079978 e-mail : bangalore.d.s@gmail.com

SUMMARY REPORT

NAME ::	Mr. Ranga Swamy, K.C
EMPLOYEE ID::	62774
REF.BY::	Bank of Baroda
AGE::	57/years
GENDER::	male
DATE::	26/08/2022
HEIGHT (in mts)::	1.68
WEIGHT (in kgs)::	62
BMI::	22.0
WAIST CIRCUMFERENCE (in cms)::	87
HIP CIRCUMFERENCE (in cms)::	91
WAIST TO HIP RATIO::	0.95:1.0
BLOOD PRESSURE (mm hg)::	125/80 mm Hg

BANGALORE DIAGNOSTICS &
MULTI-SPECIALITY CENTRE
198, 12th Main, 3rd Block
Rajajinagar, Bangalore-560 010

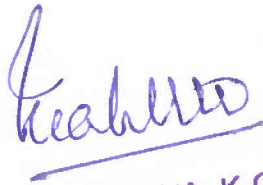
Dr. MAHADEVA. K.C.
M.D., (Path)
KMC. No.: 17647

DL No. : KA02 19980010042
NAME : RANGASWAMY K C
D.O.B : 01/08/1984
VALID TILL : 31/08/2024(NT)

DOI : 05/11/1998
FORM - 7
[See Rule 18(2)]
B.G. :



VALID THROUGHOUT INDIA
COV : LMV 14/08/2015
: MCWG 05/11/1998

DDI : 28-08-2019

S/o : CHIKKAIAH
ADDRESS : #78/1 7TH MAIN KAMAKSHIPALYA
BANGALORE NORTH, BANGALORE 560079

Sign. Of Holder

Sign. Licencing Authority
BENGALURU(W)

BANGALORE DIAGNOSTICS &
MULTI-SPECIALITY CENTRE
198, 12th Main, 3rd Block
Rajajinagar, Bangalore-560 010



Bangalore Diagnostics & Multi-Speciality Centre

Quality Assurance : EQAP from AIIMS & CMC- Vellore

Quality. Trust. Since 1982.

198, 12th Main, 3rd Block, (Above Namma MTR, Next to SBI), Rajajinagar, Bangalore- 560 010.
Ph. : 080-23505407, 9448079978 e-mail : bangalore.d.s@gmail.com

Name : MR. RANGASWAMY K C

Reg. No : C6841

Age/Sex: 57 Year(s) / Male

Date : 26/03/2022

Ref. by : DR. BANK OF BARODA

Corporate: NON CORPORATE

Test Name

Result

Reference Range

Page 1 of 4

HAEMATOLOGY REPORT

COMPLETE BLOOD COUNT

Haemoglobin	14.1 gms %	Male : 13.0 - 18.0 gms % Female: 11.0 - 15.0 gms %
Red Blood Cell Count	4.71 million/cumm	Male : 4.5-6.5 millions/cumm Female : 3.7-5.5 million/cumr

Packed Cell Volume	42.8 %	Females: 32 - 45 % Males: 39 - 54%
Total Count	8,750 cells /cumm	4000-11000 cells /cumm

Differential Count

Neutrophils	61.1 %	40 - 75%
Lymphocytes	32.1 %	20 - 45%
Monocytes	3.5 %	01 - 10%
Eosinophils	2.3 %	01 - 06 %
Basophils	1.0 %	00 to 01 %

COMPLETE BLOOD COUNT

Platelet count	1,75,000 cells/cumm	150000-400000 cells/cumm
Mean Corpuscular Volume	91 fL	78 - 98 fL
Mean Corpuscular Haemoglobin	30.0 pg	27 - 32 pg
Mean Corpuscular Haemoglobin Concentration	33.0 g/dl	31 - 36 g/dl
ESR	06 mm/hour	Male: 0 - 10 mm/ hour Female: 0 - 20 mm/hour

ABSOLUTE EOSINOPHIL COUNT	201 cells/cumm	40 - 440 cells/cumm
---------------------------	----------------	---------------------

BLOOD GROUP(ABO)	"O"
Rh Type (D)	POSITIVE

BIOCHEMISTRY REPORT

FASTING BLOOD SUGAR	162 mg/dl	70 to 100 mg/dl
FASTING URINE SUGAR	NIL	NIL



Bangalore Diagnostics & Multi-Speciality Centre

Quality Assurance : EQAP from AIIMS & CMC- Vellore

Quality. Trust. Since 1982.

198, 12th Main, 3rd Block, (Above Namma MTR, Next to SBI), Rajajinagar, Bangalore- 560 010.
Ph. : 080-23505407, 9448079978 e-mail : bangalore.d.s@gmail.com

Name : MR. RANGASWAMY K C

Reg. No : C6841

Age/Sex: 57 Year(s) / Male

Date : 26/03/2022

Ref. by : DR. BANK OF BARODA

Corporate: NON CORPORATE

Test Name

Result

Reference Range

Page 2 of 4

BIOCHEMISTRY REPORT

POST PRANDIAL BLOOD SUGAR 243 mg/dl

80 to 140 mg/dl

POST PRANDIAL URINE SUGAR 1.0%

NIL

Glycosylated Haemoglobin (HbA1c)

Glycosylated Haemoglobin (HbA1c) 7.6 %

Normal <6.0 %
Good control 6.0-7.0 %
Fair control 7.0-8.0 %
Unsatisfactory 8.0-10.0 %
Poor control >10 %

LIPID PROFILE

TOTAL CHOLESTEROL 131.8 mg/dl

up to 200 mg/dl

TRIGLYCERIDES 62.2 mg/dl

<150 : Normal

HDL Cholesterol 42.1 mg/dl

Male: >40 mg/dl
Female: > 50 mg/dl

LDL Cholesterol 77.3 mg/dl

<100 mg/dl

VLDL Cholesterol 12.4 mg/dl

<40 mg/dl

CHOLESTEROL/HDL RATIO 3.1:1.0

up to 6.0 %

LIVER FUNCTION TESTS

Total Bilirubin 1.90 mg/dl

up to 1.2 mg/dl

Direct Bilirubin 0.30 mg/dl

0 to 0.3 mg/dl

Indirect Bilirubin 1.60 mg/dl

up to 1.5 mg/dl

S.G.O.T. (AST) 13.7 U/L

0 - 46 U/L

S.G.P.T. (ALT) 21.7 U/L

0 - 49 U/L

ALKALINE PHOSPHATASE 71.9 U/L

Men : 80-306
Women : 64-306
Children upto 15 Yrs : upto 644
Children upto 17 yrs : upto 483

Gamma Glutamyl Transpeptidase (GGT) 18.8 IU/L

0 - 55 IU/L

Total Protein 7.4 gms/dl

6.6 - 8.3 gms/dl

Albumin 3.9 gms/dl

3.4 - 5.0 gms/dl

Globulin 3.5 gms/dl

2.3 - 3.5 gms/dl

A/G Ratio 1.1:1.0

1.2 : 1.0



Bangalore Diagnostics & Multi-Speciality Centre

Quality Assurance : EQAP from AIIMS & CMC- Vellore

Quality. Trust. Since 1982.

198, 12th Main, 3rd Block, (Above Namma MTR, Next to SBI), Rajajinagar, Bangalore- 560 010.
Ph. : 080-23505407, 9448079978 e-mail : bangalore.d.s@gmail.com

Name : MR. RANGASWAMY K C

Reg. No : C6841

Age/Sex: 57 Year(s) / Male

Date : 26/03/2022

Ref. by : DR. BANK OF BARODA

Corporate: NON CORPORATE

Test Name

Result

Reference Range

Page 3 of 4

BIOCHEMISTRY REPORT

SERUM CREATININE	1.02 mg/dl	Females 0.6 – 1.2 mg/dl Males 0.7 – 1.4 mg/dl
BLOOD UREA NITROGEN (BUN)	9.80 mg/dl	7-18 mg/dl
URIC ACID	3.68 mg/dl	M: 3.5 -7.2 mg/dl F: 2.6 - 6.0 mg/dl
UREA	20.9 mg/dl	10 to 45 mg/dl

URINE EXAMINATION REPORT

PHYSICAL EXAMINATION

COLOUR	LIGHT YELLOW
APPEARANCE	CLAR
REACTION	ACIDIC

BIOCHEMICAL EXAMINATION

PROTEIN	NIL	
GLUCOSE	NIL	
BILE SALT	NIL	
BILE PIGMENT	NIL	
SPECIFIC GRAVITY	1.023	1.003 – 1.035

MICROSCOPIC EXAMINATION

PUS CELLS	1-2/HPF
EP CELLS	OCCASIONAL
MACROPHAGES	NIL
R.B.C.s	ABSENT
CASTS	NIL

DR. MAHADEVA K C



Bangalore Diagnostics & Multi-Speciality Centre

Quality Assurance : EQAP from AIIMS & CMC- Vellore

Quality. Trust. Since 1982.

198, 12th Main, 3rd Block, (Above Namma MTR, Next to SBI), Rajajinagar, Bangalore- 560 010.
Ph. : 080-23505407, 9448079978 e-mail : bangalore.d.s@gmail.com

Name : MR. RANGASWAMY K C

Reg. No : C6841

Age/Sex: 57 Year(s) / Male

Date : 26/03/2022

Ref. by : DR. BANK OF BARODA

Corporate: NON CORPORATE

Test Name

Result

Reference Range

Page 4 of 4

URINE EXAMINATION REPORT

MICROSCOPIC EXAMINATION

CRYSTALS

NIL

----- End of Report -----

Biochemist

Microbiologist

Pathologist

Dr. MAHADEVA. K.C.
M.D., (Path)
KMC. No.: 17647



Bangalore Diagnostics & Multi-Speciality Centre

Quality Assurance : EQAP from AIIMS & CMC- Vellore

Quality. Trust. Since 1982.

PROCESSED AT :

Thyroid, 12th Main, 3rd Block, (Above Namma MTR, Next to SBI), Rajajinagar, Bangalore- 560 010.
SCA-711, 3rd Floor, Ph. : 080-23505407, 9448079978 e-mail : bangalore.d.s@gmail.com
HRBR 2nd Block,

Hennur, Bengaluru-560043

NAME : RANGA SWAMY K C (57Y/M)
REF. BY : BDL
TEST ASKED : PSA,T3-T4-TSH

SAMPLE COLLECTED AT :

(5600101744),BANGLORE DIAGNOSTIC AND
MULTISPECIALITY CENTRE,198 3RD BLOCK 12TH
MAIN RAJAJINAGAR BANGLORE,560010

TEST NAME	TECHNOLOGY	VALUE	UNITS
PROSTATE SPECIFIC ANTIGEN (PSA)	C.L.I.A	0.54	ng/ml

Reference Range :-

Normal : < 4.00 ng/ml
Border line : 4.01 to 10.00 ng/ml

Clinical Significance:

Elevated levels of PSA are associated with prostate cancer, but may also be seen with prostatitis (Inflammation of the prostate) and benign prostatic hyperplasia (BPH). PSA test done along with free PSA provides additional information. Studies have suggested that the percentage of free PSA in total PSA is lower in patients with prostate cancer than those with benign prostate hyperplasia.

Specification:

Precision: Intra assay (%CV): 4.38%, Inter assay (%CV): 4.67%; Sensitivity: 0.01 ng/ml

External quality control program participation:

College of American pathologists (CAP): ligand assay (general) survey; CAP certification number: 7193855-01

Kit validation references:

Wang MC, Valenzuela LA, Murphy GP, and Chu TM. Purification of a human prostate-specific antigen. Invest. Urol. 1979; 17: 159

Please correlate with clinical conditions.

Method:- FULLY AUTOMATED SANDWICH CHEMI LUMINESCENT IMMUNO ASSAY

Sample Collected on (SCT) : 26 Mar 2022 08:55
Sample Received on (SRT) : 26 Mar 2022 15:06
Report Released on (RRT) : 26 Mar 2022 18:16
Sample Type : SERUM
Labcode : 2603071335/BAN03
Barcode : X4081588

Dr.Prachi Sinkar MD(Path)

Dr.Caesar Sengupta MD(Micro)



Bangalore Diagnostics & Multi-Speciality Centre

Quality Assurance : EQAP from AIIMS & CMC- Vellore

Quality. Trust. Since 1982.

PROCESSED AT :

Thyrocare,
198, 12th Main, 3rd Block, (Above Namma MTR, Next to SBI), Rajajinagar, Bangalore- 560 010.
5CA 711, 3rd Floor,
HRBR 2nd Block, Ph. : 080-23505407, 9448079978 e-mail : bangalore.d.s@gmail.com
Hennur, Bengaluru-560043

NAME : RANGA SWAMY K C (57Y/M)
REF. BY : BDL
TEST ASKED : PSA,T3-T4-TSH

SAMPLE COLLECTED AT :
(5600101744),BANGLORE DIAGNOSTIC AND
MULTISPECIALITY CENTRE,198 3RD BLOCK 12TH MAIN
RAJAJINAGAR BANGLORE,560010

TEST NAME	TECHNOLOGY	VALUE	UNITS	REFERENCE RANGE
TOTAL TRIIODOTHYRONINE (T3)	C.L.I.A	141	ng/dl	60-200
TOTAL THYROXINE (T4)	C.L.I.A	8.85	µg/dl	4.5-12
THYROID STIMULATING HORMONE (TSH)	C.L.I.A	2.44	µIU/ml	0.3-5.5

Comments : SUGGESTING THYRONORMALCY

Please correlate with clinical conditions.

Method :

T3 - Competitive Chemi Luminescent Immuno Assay

T4 - Competitive Chemi Luminescent Immuno Assay

TSH - SANDWICH CHEMI LUMINESCENT IMMUNO ASSAY

~~ End of report ~~

Sample Collected on (SCT) : 26 Mar 2022 08:55
Sample Received on (SRT) : 26 Mar 2022 15:06
Report Released on (RRT) : 26 Mar 2022 18:16
Sample Type : SERUM
Labcode : 2603071335/BAN03
Barcode : X4081588

Dr.Prachi Sinkar MD(Path)

Dr.Caesar Sengupta MD(Micro)
Page : 2 of 2



Bangalore Diagnostics & Multi-Speciality Centre

Quality Assurance : EQAP from AIIMS & CMC- Vellore

Quality. Trust. Since 1982.

198, 12th Main, 3rd Block, (Above Namma MTR, Next to SBI), Rajajinagar, Bangalore- 560 010.
Ph. : 080-23505407, 9448079978 e-mail : bangalore.d.s@gmail.com

NAME : Mr. RANGASWAMY K.C.

DATE: 26.7.2022

REF BY DR: B.O.B

AGE / SEX : 45 YEARS / MALE

ABDOMEN AND PELVIC ULTRA SOUND SCAN REPORT

Liver : Normal in size, shape and echotexture. No focal lesion seen.

No intrahepatic biliary dilatation seen. MPV & CBD is normal

Gall Bladder: GB is normal. Normal in wall thickness, No abnormal intraluminal echoes.

Pancreas : Normal in size and echotexture. No focal lesions. Pancreatic duct appears normal.

Spleen : Normal in size, shape and echo texture

Kidneys : Both kidney's are normal in size, shape and position.

No calculi / hydronephrosis seen. Cortico medullary differentiation is good.

Right Kidney : 108 x 14 mm Left kidney : 101 X 13 mm

Urinary Bladder : Normal in contour and wall thickness with clear contents.

Prevoid: 300 c

Postvoid I – 236 cc, postvoid II - 173 cc

Prostate : Measures 39 x 37 x 37 mm, Volume = 28 cc. Mildly enlarged in size.
(Predominantly medial zone, normal in shape and echotexture)

IMPRESSION:

- Prostate hypertrophy grade I.
- Postvoid residual urine is significant 173 cc.

SONOLOGIST



GE Healthcare

26/03/22 10:55:55 AM

USR

RANGASWAMY 57,

26322-8B

--:--:--

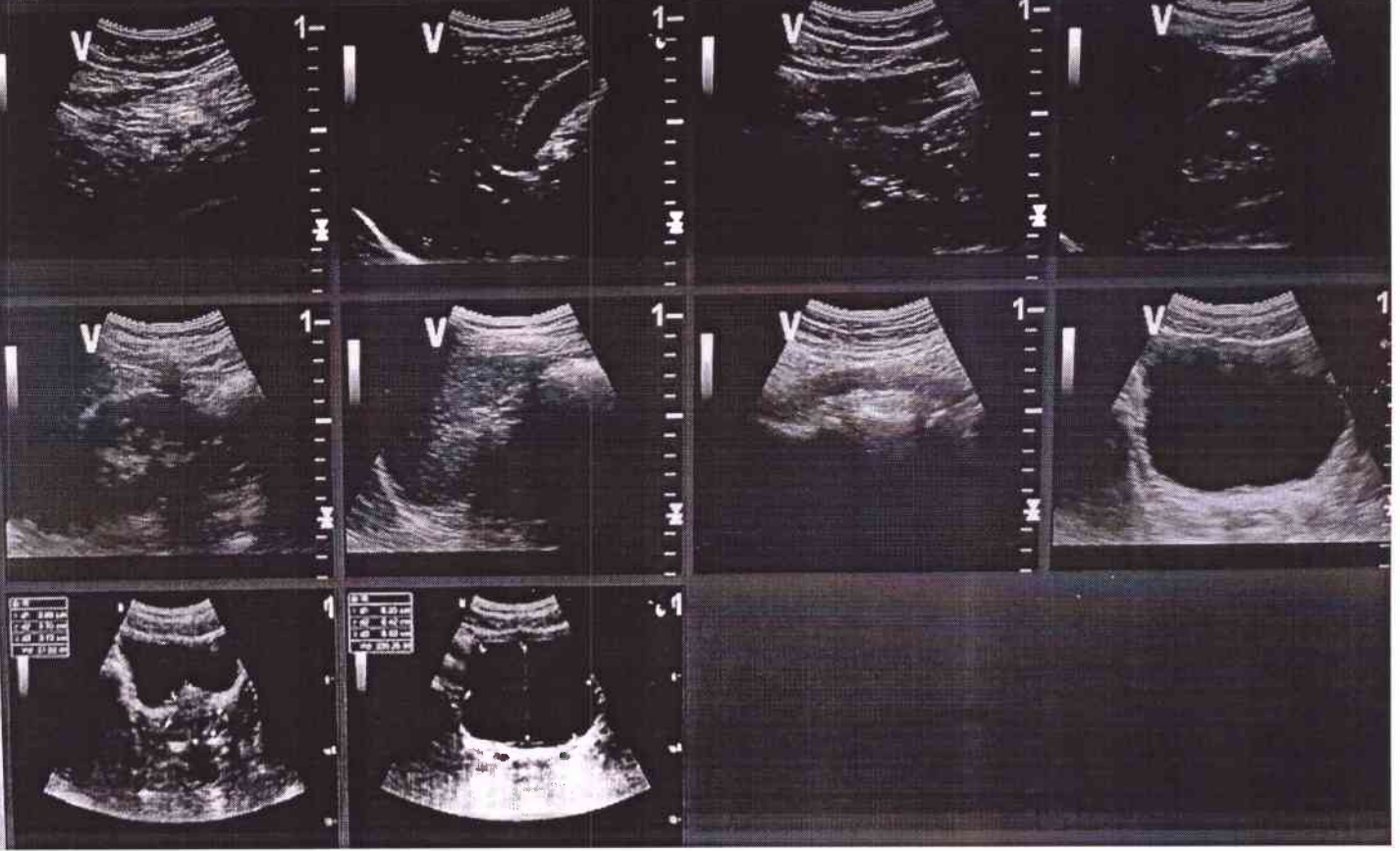

**BANGALORE DIAGNOSTICS &
MULTI-SPECIALITY CENTRE**
198, 12th Main, 3rd Block
Koramangala, Bangalore-560 010



Bangalore Diagnostics & Multi-Speciality Centre

Quality Assurance : EQAP from AIIMS & CMC- Vellore

Quality. Trust. Since 1982.

198, 12th Main, 3rd Block, (Above Namma MTR, Next to SBI), Rajajinagar, Bangalore- 560 010.
Ph. : 080-23505407, 9448079978 e-mail : bangalore.d.s@gmail.com

Patient Name	MR.RANGASWAMY.K.L	Patient Id	X-RAY-99
Age/DOB	57/	Gender	M
Ref.Doctor	BANK OF BARODA	Date	26/03/2022

X-RAY CHEST PA VIEW

OBSERVATION:

Both hila are normal.

Cardiophrenic and costophrenic angles are normal.

The trachea is central.

The mediastinal and cardiac silhouette are normal.

Cardiothoracic ratio is normal.

Bones of the thoracic cage are normal.

Soft tissues of the chest wall are normal.

IMPRESSION:

NORMAL STUDY

Dr. Vijay Kumar
MBBS, MDRD
Consultant Radiologist

BANGALORE DIAGNOSTICS &
MULTI-SPECIALITY CENTRE
198, 12th Main, 3rd Block
Rajajinagar, Bangalore-560 010

R

DCX99 MR RANGASWAMY K.C 57 M 26/03/2022 12:46:26
BANGALORE DIAGNOSTIC SERVICE RAJAJINAGAR BANGALORE-560010

962066989/MR RANGASWAMY K C 57 Yrs/Male 0 Kg/0 Cms

Date: 26-Mar-2022 03:16:38 PM
 Ref By :
 Medication :
 Objective :

Protocol : BRUCE
 History :

Stage	Stage Time (Min:Sec)	Phase Time (Min:Sec)	Speed (mph)	Grade (%)	METS	H.R. (bpm)	B.P. (mmHg)	R.P.P. x100	PVC	Comments
Supine					1.0	113	125/82	141	-	
Standing					1.0	114	125/82	142	-	
HV					1.0	110	125/82	137	-	
ExStart					1.0	110	125/82	137	-	
Stage 1	3:00	3:01	1.7	10.0	4.7	130	127/85	165	-	
Stage 2	3:00	6:01	2.5	12.0	7.1	149	130/87	193	-	
Stage 3	3:00	9:01	3.4	14.0	10.2	161	132/90	212	-	
PeakEx	0:04	9:05	4.2	16.0	10.3	162	135/92	218	-	
Recovery	1:00		0.0	0.0	4.3	140	134/92	187	-	
Recovery	3:00		0.0	0.0	1.0	131	130/90	170	-	
Recovery	5:00		0.0	0.0	1.0	138	126/86	173	-	

Findings :

Exercise Time : 9:05 minutes
 Max HR attained : 162 bpm 99% of Max Predictable HR 163
 Max BP : 135/92 (mmHg)
 Workload attained : 10.3 (Good Effort Tolerance)
 Significant ST segment changes noted during exercise or recovery.
 Anginal/Arrhythmia/S3/murmur :
 Final Impression : Test is negative for inducible ischaemia

Advice/Comments:

[Signature]
Dr. ASHOK
 MD (Internal Medicine)
 Reg No 134486

BANGALORE DIAGNOSTIC SERVICES
 MULTISPECIALTY CENTRE
 # 198, 12th Main, 3rd Block
 Rajajinagar, Bangalore-560 010



Date:



9620669989/MR RANGASWAMY K C
 57 Yrs/Male
 0 Kg/0 Cms
 Date: 26-Mar-2022 03:16:38 PM

HR: 113 bpm
 METS: 1.0
 BP: 125/82

MPPHR: 69% of 163
 Speed: 1.1 mph
 Grade: 0.0%

Raw ECG
 BRUCE
 (1.0-100)HZ

Ex Time: 00:20
 BLC: On
 Notch: On

Supine
 10.0 mm/mV
 25 mm/Sec



9620669989/MR RANGASWAMY K C
 57 Yrs/Male
 0 Kg/0 Cms
 Date: 26-Mar-2022 03:16:38 PM

HR: 114 bpm
 METS: 1.0
 BP: 125/82

MPHR: 69% of 163
 Speed: 1.1 mph
 Grade: 0.0%

Raw ECG
 BRUCE
 (1.0-100) Hz

Ex-Time 00:24
 BLC: On
 Notch: On

Standing
 10.0 mm/mV
 25 mm/Sec.



9620669989/MR RANGASWAMY K C
 57 Yrs/Male
 0 Kg/0 Cms
 Date: 26-Mar-2022 03:16:38 PM

HR: 110 bpm
 METS: 1.0
 BP: 125/82

MpHR: 67% of 163
 Speed: 1.1 mph
 Grade: 0.0%

Raw ECG
 BRUCE
 (1.0-100)Hz

Ex Time: 00:27
 BLC: On
 Notch: On

HV
 10.0 mm/mv
 25 mm/Sec.

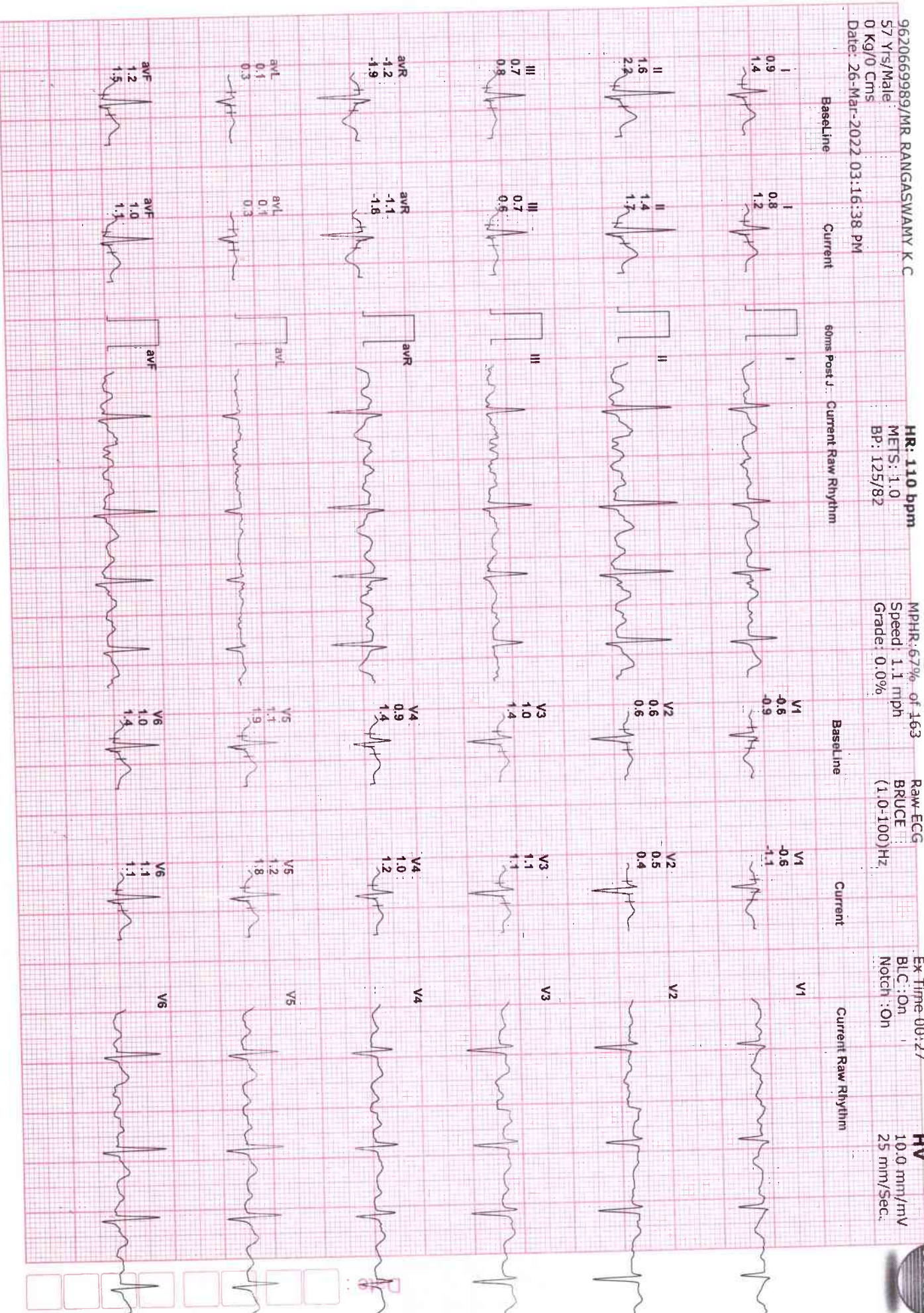

9620669989/MR RANGASWAMY K C
 57 Yrs/Male
 0 Kg/0 Cms
 Date: 26-Mar-2022 03:16:38 PM

HR: 130 bpm
 METS: 4.7
 BP: 127/85

MPHR: 79% of 163
 Speed: 1.7 mph
 Grade: 10.0%

Raw ECG
 BRUCE
 (1.0-100) Hz

Ex Time-03:00
 BLC : On
 Notch : On

BRUCE: Stage
 10.0 mm/mV
 25 mm/Sec

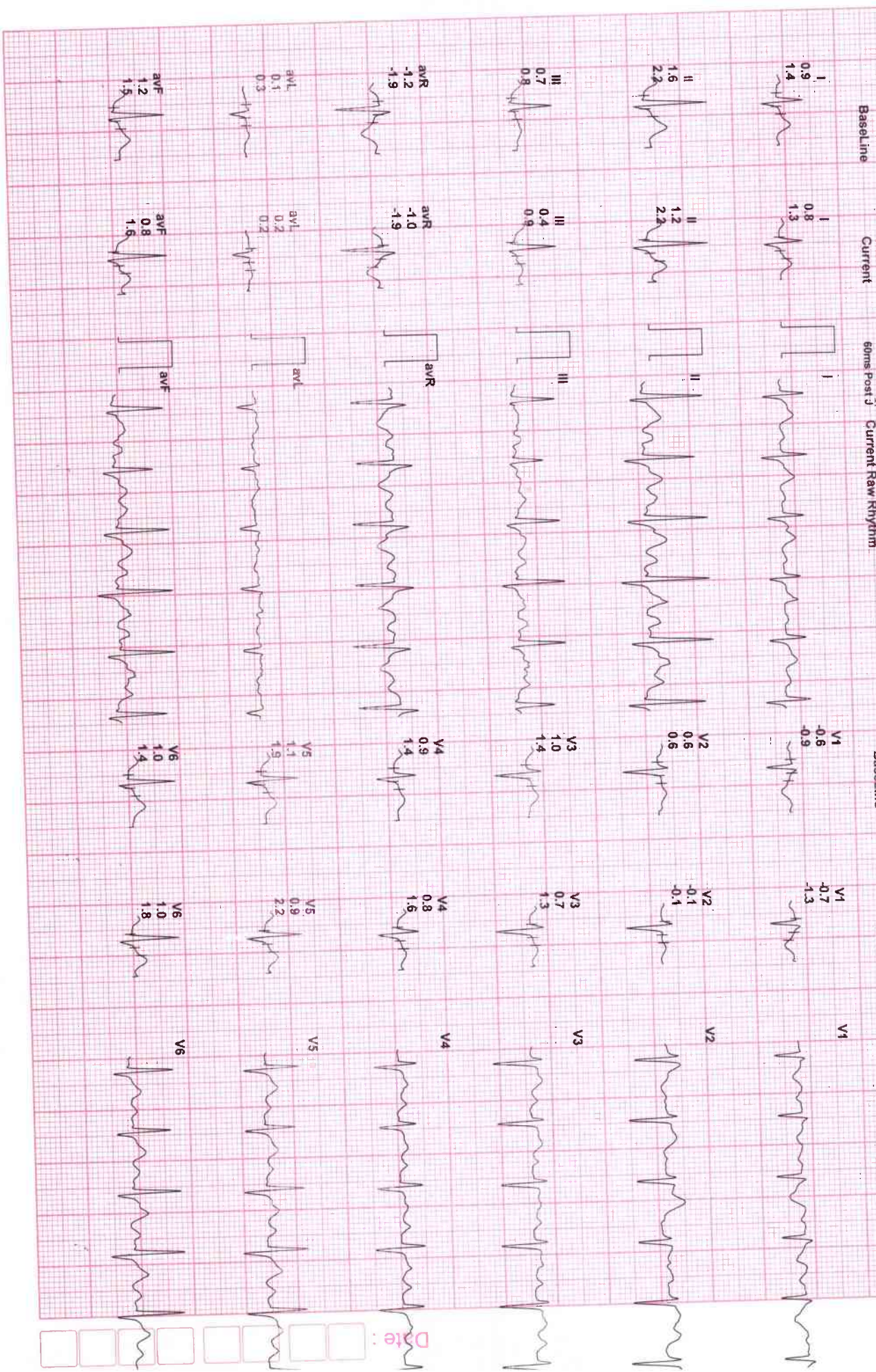

Date:

9620669989/MR RANGASWAMY K C
 57 Yrs/Male
 0 Kg/0 Cms
 Date: 26-Mar-2022 03:16:38 PM

HR: 149 bpm
 METS: 7.1
 BP: 130/87

MpHR: 91% of 163
 Speed: 2.5 mph
 Grade: 12.0%

Raw ECG
 BRUCE
 (1.0-100) Hz

Ex Time 06:00
 BLC : On
 Notch : On

BRUCE: Stage
 10.0 mm/mV
 25 mm/Sec.



9620669989/MR RANGASWAMY K C
 57 Yrs/Male
 0 Kg/0 Cms
 Date: 26-Mar-2022 03:16:38 PM

HR: 161 bpm
 METS: 10.2
 BP: 132/90

MPPHR: 98% of 163
 Speed: 3.4 mph
 Grade: 14.0%

Raw ECG
 BRUCE
 (1.0-100)Hz

Ex-Time 09:00
 BLC : On
 Notch : On

BRUCE: Stage
 10.0 mm/mV
 25 mm/Sec.



9620669989/MR RANGASWAMY K C
 57 Yrs/Male
 0 Kg/0 Cmts
 Date: 26-Mar-2022 03:16:38 PM

HR: 162 bpm
 METS: 10.3
 Bp: 135/92

MPPR: 99% of 163
 Speed: 4.2 mph
 Grade: 16.0%

Raw ECG
 BRUCE
 (1.0-100)Hz

Ex Time: 09:04
 BLC: On
 Notch: On

BRUCE: Pea
 10.0 mm/mV
 25 mm/Sec



9620669989/MR RANGASWAMY K C
 57 Yrs/Male
 0 Kg/0 Cms
 Date: 26-Mar-2022 03:16:38 PM

HR: 140 bpm
 METS: 4.3
 BP: 134/92

MpHR: 85% of 163
 Speed: 0.0 mph
 Grade: 0.0%

Raw ECG
 BRUCE
 (1.0-100) Hz

Ex Time: 09:05
 BLC: On
 Notch: On

Recovery (10.0 mm/mV
 25 mm/Sec)



9620669989/MR RANGASWAMY K C
 57 Yrs/Male
 0 Kg/0 Cms
 Date: 26-Mar-2022 03:16:38 PM

HR: 131 bpm
 METS: 1.0
 Bp: 130/90

MpHR: 80% of 163
 Speed: 0.0 mph
 Grade: 0.0%

Raw ECG
 BRUCE
 (1.0-100) Hz

Ex Time 09:05
 BLC : On
 Notch : On

Recovery(3)
 10.0 mm/mV
 25 mm/Sec.



Date:

9620669989/MR RANGASWAMY K C
 57 Yrs/Male
 0 Kg/0 Cms
 Date: 26-Mar-2022 03:16:38 PM

HR: 138 bpm
 METS: 1.0
 BP: 126/86

MPHR: 84% of 163
 Speed: 0.0 mph
 Grade: 0.0%

Raw ECG
 BRUCE
 (1.0-100)Hz

Ex-Time 09:05
 BLC: On
 Notch: On

Recovery (5.0)
 10.0 mm/mv
 25 mm/Sec.





Bangalore Diagnostics & Multi-Speciality Centre

Quality Assurance : EQAP from AIIMS & CMC- Vellore

Quality. Trust. Since 1982.

198, 12th Main, 3rd Block, (Above Namma MTR, Next to SBI), Rajajinagar, Bangalore- 560 010.

Ph. : 080-23505407, 9448079978 e-mail : bangalore.d.s@gmail.com

ELECTROCARDIOGRAM

NAME/AGE : Mr. Ranga Swamy. K.C

Lab No.: Bank of Baroda DATE: 26/03/22.

ECG FINDINGS

Standardization	<u>cm</u>	Rate	<u>78</u>
Rhythm	<u>sin</u>	Axis	<u>~</u>
P Wave	<u>~</u>	PR Interval	<u>ASne</u>
Q Wave	<u>~</u>	QRS Voltage	<u>20/20/20</u>
QRS Duration	<u>0.08</u>	ST Segment	<u>ST Elevation</u>
QT interval	<u>0.38</u>		
U Wave		T Wave	<u>~</u>
Recommendations	<u>Normal</u>		

Dr. _____

**BANGALORE DIAGNOSTICS &
MULTI-SPECIALITY CENTRE**
198, 12th Main, 3rd Block
Rajajinagar, Bangalore-560 010

Dr. ASHOK
MD (Internal Medicine)
Reg No 13444

10mm/mV 0.15-35Hz AC50

2022-03-26 13:16:38

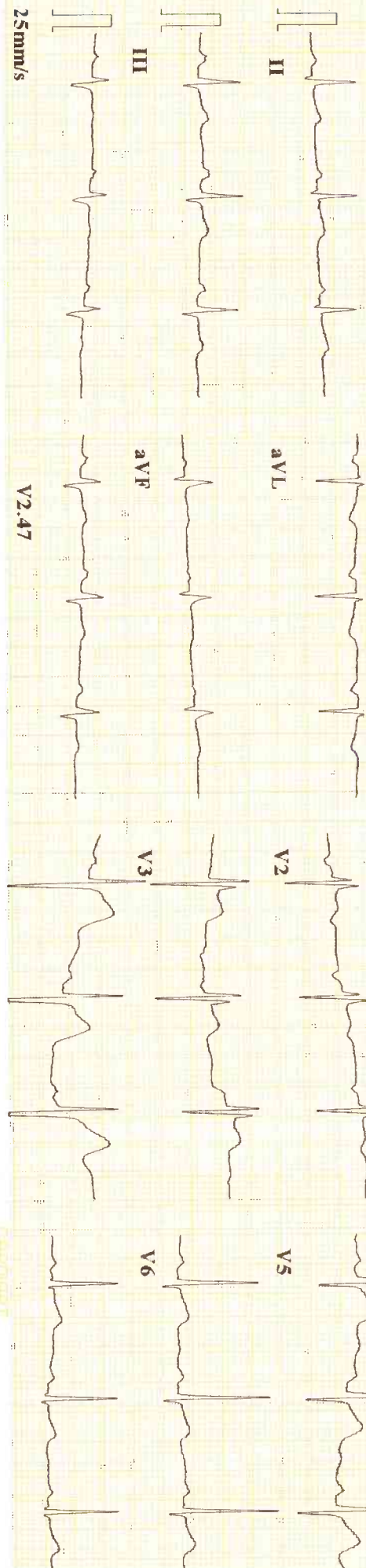

25mm/s

ID : 220326-1316

Minnesota Code: *991*

Pargabesumy

Name	:	:	:	:
Age	:	58 yr	:	:
Sex	:	Male	:	:
BP	:	:	mmHg	:
Height	:	:	cm	:
Weight	:	:	kg	:
HR	:	75 bpm	:	:
P Dur	:	108 ms	:	:
PR int	:	171 ms	:	:
QRS Dur	:	86 ms	:	:
QT/QTc int	:	351/393 ms	:	:
QT/QTc axis	:	61/14/29 °	:	:
P/QRS/T axis	:	1.539/0.726 mV	:	:
RV5/SV1 amp	:	2.265 mV	:	:
RV5+SV1 amp	:	1.184/0.829 mV	:	:
RV6/SV2 amp	:	:	:	:

Diagnosis Information:
 800: Sinus Rhythm
 ****Normal ECG****

Report Confirmed by: