



# YASHFEEN CARDIAC HOSPITAL™

At. & Po. Viraval, Navsari. 396 445. Phone (H) (02637) 235725

Website : www.yashfeenhospital.in E-mail : info@yashfeenhospital.in

(For Laboratory Reports Only)



Patient Name : KAUSHIK NAGINBHAI PATEL

Ref By Dr. : -

Sample Time : 29/05/2023 09:04 No : 4

Age : 40 Years Sex : M

Area : Moti Valzar Date : 29/05/2023

Time : 2:04PM

## HAEMOGRAM REPORT

Test	Findings	UOM	Normal Range
HAEMOGLOBIN	13.9	gm/dl	M-13.5-17.0 F-11.5-15.5
<b>HAEMOGRAM</b>			
RED BLOOD CELL	6.33	10 <sup>6</sup> /μL	3.76 - 5.70
TOTAL LEUCOCYTE COUNT	6300	cells/cumm	4,000-11,000
<b>Differential Count</b>			
Neutrophil	49	%	40-75
Lymphocytes	<b>45</b>	%	20-40
Eosinophil	1	%	1-6
Monocytes	5	%	2-10
Basophils	0	%	0-0
PLATELET COUNT	302000	lacs/cumm	1.5-5.5 Lacs
<b>RBC INDICES</b>			
P.C.V.	42.1	%	M-40-56% F-37-47%
M.C.V.	<b>66.5</b>	cu/microns	76-94
M.C.H.	<b>21.9</b>	pg	27-30
M.C.H.C.	32.9	-	30-35
E.S.R.(1 hour)	8	mm/hr.	M-5-10, F-5-20



*f. chaudhary*  
Dr. PIYUSH B. CHAUDHARI  
M.D. Medicine  
Reg. No. G-21518

Remarks

Designed By : Sarita Infotech Pvt. Ltd., Navsari

Yashfeen Cardiac Hospital

*Dr. Harbejee*  
Signature  
Technician

Thanks for Reference



# YASHFEEN CARDIAC HOSPITAL™

At. & Po. Viraval, Navsari. 396 445. Phone (H) (02637) 235725

Website : [www.yashfeenhospital.in](http://www.yashfeenhospital.in) E-mail : [info@yashfeenhospital.in](mailto:info@yashfeenhospital.in)  
(For Laboratory Reports Only)



Patient Name : KAUSHIK NAGINBHAI PATEL      Age : 40 Years      Sex : M  
Ref By Dr. : -      Area : Moti Valzar      Date : 29/05/2023  
Sample Time : 29/05/2023 09:04 No : 4      Time : 2:04PM

## BLOOD GROUP TEST REPORT

Test	Findings	UOM	Normal Range
BLOOD GROUP RH FACTOR	" A " POSITIVE	-	-



*P. Chaudhari*  
Dr. PIYUSH B. CHAUDHARI  
M.D. Medicine  
Reg. No. G-21518

### Remarks

Designed By : Sarita Infotech Pvt. Ltd., Navsari

Yashfeen Cardiac Hospital

*R. Bhatnagar*  
Signature  
Technician

*Thanks for Reference*



# YASHFEEN CARDIAC HOSPITAL™

At. & Po. Viraval, Navsari. 396 445. Phone (H) (02637) 235725

Website : www.yashfeenhospital.in E-mail : info@yashfeenhospital.in

(For Laboratory Reports Only)



Patient Name : KAUSHIK NAGINBHAI PATEL

Ref By Dr. : -

Sample Time : 29/05/2023 09:04 No : 4

Age : 40 Years Sex : M

Area : Moti Valzar Date : 29/05/2023

Time : 2:04PM

## HAEMOGLOBIN A1 C ESTIMATION

Test	Findings	UOM	Normal Range
Hb A1C	5.7	%	>8 :Action Suggested, 7-8 :Good Control, <7 :Goal, 6-7 :Near Normal Glycemia, <6 :Non-diabetic Level
<b>Technique</b> METHOD - HPLC			
Mean Blood Glucose	116.3	mg/dL	



*P. Chaudhari*  
**Dr. PIYUSH B. CHAUDHARI**  
M. D. Medicine  
Reg. No. G-21518

### Remarks

Designed By : Sarita Infotech Pvt. Ltd., Navsari

Yashfeen Cardiac Hospital

*H. Patel*  
Signature  
Technician

*Thanks for Reference*



# YASHFEEN CARDIAC HOSPITAL™

At. & Po. Viraval, Navsari. 396 445. Phone (H) (02637) 235725

Website : www.yashfeenhospital.in E-mail : info@yashfeenhospital.in

(For Laboratory Reports Only)



Patient Name : KAUSHIK NAGINBHAI PATEL

Ref By Dr. : -

Sample Time : 29/05/2023 09:04 No : 4

Age : 40 Years Sex : M

Area : Moti Valzar Date : 29/05/2023

Time : 2:04PM

## BLOOD SUGAR TEST REPORT

Test	Findings	UOM	Normal Range
FASTING BLOOD SUGAR	91.9	mg/dL	70-110
FASTING URINE SUGAR	NIL	-	NIL
POSTPANDRIAL BLOOD SUGAR	113.0	mg/dL	70-140
POSTPANDRIAL URINE SUGAR	NIL	-	NIL



*P. Chaudhari*  
**Dr. PIYUSH B. CHAUDHARI**  
M.D. Medicine  
Reg. No. G-21518

### Remarks

Designed By : Sarita Infotech Pvt. Ltd., Navsari

Yashfeen Cardiac Hospital

*P. Chaudhari*  
Signature  
Technician

*Thanks for Reference*



# YASHFEEN CARDIAC HOSPITAL™

At. & Po. Viraval, Navsari. 396 445. Phone (H) (02637) 235725

Website : www.yashfeenhospital.in E-mail : info@yashfeenhospital.in  
(For Laboratory Reports Only)



Patient Name : KAUSHIK NAGINBHAI PATEL

Ref By Dr. : -

Sample Time : 29/05/2023 09:04 No : 4

Age : 40 Years Sex : M

Area : Moti Valzar Date : 29/05/2023

Time : 2:04PM

## BIOCHEMICAL TEST REPORT

Test	Findings	UOM	Normal Range
S.CREATININE	<u>0.7</u>	mg/dL	M .0.9-1.4 , F. 0.8-1.2
S.URIC ACID	<u>7.9</u>	mg/dL	Male:3.5-7.2, Female:2.6-6.0
BLOOD UREA NITROGEN	10.2	mg/dL	4.7-23.0



*P. Chaudhari*  
Dr. PIYUSH B. CHAUDHARI  
M.D. Medicine  
Reg. No. G-21518

### Remarks

Designed By : Sarita Infotech Pvt. Ltd., Navsari

Yashfeen Cardiac Hospital

*R. Chaudhari*  
Signature  
Technician

*Thanks for Reference*



# YASHFEEN CARDIAC HOSPITAL™

At. & Po. Viraval, Navsari. 396 445. Phone (H) (02637) 235725

Website : www.yashfeenhospital.in E-mail : info@yashfeenhospital.in  
(For Laboratory Reports Only)



Patient Name : KAUSHIK NAGINBHAI PATEL

Ref By Dr. : -

Sample Time : 29/05/2023 09:04 No : 4

Age : 40 Years Sex : M

Area : Moti Valzar Date : 29/05/2023

Time : 2:04PM

## LIPID PROFILE TEST REPORT

Test	Findings	UOM	Normal Range
S.CHOLESTEROL	180.4	mg/dL	<200:Desirable, 200-239:Borderline High, >=240:High
HDL CHOLESTEROL	46.8	mg/dL	<40:Low(High Risk), >=60:High(Low Risk)
LDL CHOLESTEROL	<b>129.4</b>	mg/dL	<100: Optimal, 100-129: Nearoptimal/ Aboveoptimal, 130-159:BorderlineHigh,16 0-189:High,>=190:Very
VLDL CHOLESTEROL	31.3	mg/dL	UPTO 40
S.TRIGLYCERIDES	<b>156.4</b>	mg/dL	<150:Normal, 150-199:Borderline High,200-499:High, >=500:Very Hi
CHOL/ HDL RATIO	3.9	mg/dL	LESS THAN 5
LDL/ HDL RATIO	2.8	mg/dL	LESS THAN 5
REMARK	-	-	

*P. Chaudhari*  
Dr. PIYUSH B. CHAUDHARI  
M. D. Medicine  
Reg. No. G-21513

### Remarks

Designed By : Sarita Infotech Pvt. Ltd., Navsari

Yashfeen Cardiac Hospital

*P. Chaudhari*  
Signature  
Technician

*Thanks for Reference*



# YASHFEEN CARDIAC HOSPITAL™

At. & Po. Viraval, Navsari. 396 445. Phone (H) (02637) 235725

Website : [www.yashfeenhospital.in](http://www.yashfeenhospital.in) E-mail : [info@yashfeenhospital.in](mailto:info@yashfeenhospital.in)  
(For Laboratory Reports Only)



Patient Name : KAUSHIK NAGINBHAI PATEL

Ref By Dr. : -

Sample Time : 29/05/2023 09:04 No : 4

Age : 40 Years Sex : M

Area : Moti Valzar Date : 29/05/2023

Time : 2:04PM

## LIVER FUNCTION TEST REPORT

Test	Findings	UOM	Normal Range
TOTAL BILIRUBIN	1.2	mg/dL	0-1.0
DIRECT BILIRUBIN	0.4	mg/dL	0-0.8
INDIRECT BILIRUBIN	<b>0.8</b>	mg/dL	0-0.2
SGPT	<b>51.9</b>	U/L	Below 40.0
S.ALKALINE PHOSPHATASE	114.6	U/L	CH . 170.0-515.0 A. 37.0-147.0
TOTAL PROTEIN	7.3	g/dl	6.0-8.0
ALBUMIN	4.7	g/dl	3.0-5.0
GLOBULIN	<b>2.6</b>	g/dl	3.0-3.5
A/G	1.8	g/dl	
SGOT	<b>40.3</b>	U/L	Below 40.0



*P. Chaudhari*

Dr. PIYUSH B. CHAUDHARI  
M.D. Medicine  
Reg. No. G-21518

### Remarks

Designed By : Sarita Infotech Pvt. Ltd., Navsari

Yashfeen Cardiac Hospital

*Rathod*  
Signature  
Technician

*Thanks for Reference*



# YASHFEEN CARDIAC HOSPITAL™

At. & Po. Viraval, Navsari. 396 445. Phone (H) (02637) 235725

Website : www.yashfeenhospital.in E-mail : info@yashfeenhospital.in  
(For Laboratory Reports Only)



Patient Name : KAUSHIK NAGINBHAI PATEL

Age : 40 Years Sex : M

Ref By Dr. : -

Area : Moti Valzar Date : 29/05/2023

Sample Time : 29/05/2023 09:04 No : 4

Time : 2:04PM

## THYROID FUNCTION TEST REPORT

Test	Findings	UOM	Normal Range
T3 (TRIODOXYTHYRONINE)	1.50	ng/ml	NEWBORNS:0.73-2.88 6DAYS-3MONTHS:0.80-2.75 4-12MONTHS:0.86-2.65 1-6YEARS:0.92-2.48 7-11YEARS:0.93-2.31 12-20YEARS:0.91-2.18 ADULT:0.80-2.00
T4(THYROXINE)	8.47	µg/dl	NEWBORNS:5.04-18.5, 6DAYS-3MONTHS:5.41-17.0, 4-12 MONTHS:5.67-16.0, 1-6YEARS:5.95-14.7, 7-11 YEARS:5.99-13.8, 12-20 YEARS:5.91-13.2, ADULTS:5.10-14.1
TSH	3.23	µIU/ml	NEWBORNS:0.70-15.2, 6DAYS-3MONTHS:0.72-11.0, 4-12MONTHS:0.73-8.35, 1-6YEARS:0.70-5.97, 7-11YEARS:0.60-4.84, 12-20YEARS:0.51-4.30, ADULTS:0.27-4.20

### TECHNIQUE

ELECTROCHEMILUMINESCENCE



*p. chaudhari*  
**Dr. PIYUSH B. CHAUDHARI**  
M.D. Medicine  
Reg. No. G-21518

### Remarks

Designed By : Sarita Infotech Pvt. Ltd, Navsari

Yashfeen Cardiac Hospital

*R. Rathod*

Signature  
Technician

*Thanks for Reference*





# YASHFEEN CARDIAC HOSPITAL™

At. & Po. Viraval, Navsari. 396 445. Phone (H) (02637) 235725

Website : www.yashfeenhospital.in E-mail : info@yashfeenhospital.in  
(For Laboratory Reports Only)



Patient Name : KAUSHIK NAGINBHAI PATEL

Ref By Dr. : -

Sample Time : 29/05/2023 09:05 No : 4

Age : 40 Years Sex : M

Area : Moti Valzar Date : 29/05/2023

Time : 2:04PM

## GGT TEST REPORT

Test	Findings	UOM	Normal Range
SERUM GGT	42	U/L	10-71 U/L



*P. Chaudhari*  
Dr. PIYUSH B. CHAUDHARI  
M.D. Medicine  
Reg. No. G-21518

### Remarks

Designed By : Sarita Infotech Pvt. Ltd., Navsari

Yashfeen Cardiac Hospital

*R. Reddy*

Signature  
Technician

*Thanks for Reference*



# YASHFEEN CARDIAC HOSPITAL™

At. & Po. Viraval, Navsari. 396 445. Phone (H) (02637) 235725

Website : www.yashfeenhospital.in E-mail : info@yashfeenhospital.in  
(For Laboratory Reports Only)



Patient Name : KAUSHIK NAGINBHAI PATEL

Age : 40 Years Sex : M

Ref By Dr. : -

Area : Moti Valzar Date : 29/05/2023

Sample Time : 29/05/2023 09:08 No : 4

Time : 2:04PM

## ROUTINE URINE ANALYSIS

Test	Findings	UOM	Normal Range
<b>PHYSICAL EXAMINATION</b>			
Quantity	-	-	-
Colour	YELLOW	-	-
Appearance	CLEAR	-	-
Reaction	ACIDIC	-	-
Sp. Gravity	1.002	-	-
<b>CHEMICAL EXAMINATION</b>			
U.Albumin	NIL	-	-
Sugar	NIL	-	-
Acetone	NIL	-	-
Bile Salt	NIL	-	-
Bile Pigment	NIL	-	-
Occult Blood	NIL	-	-
<b>MICROSCOPIC EXAMINATION</b>			
Pus Cells	1-2	/hpf	-
Epithelial cells	1-2	/hpf	-
Red cells	ABSENT	/hpf	-
Casts	-	/hpf	-
Crystals	-	/hpf	-
Others	<b>BACTERIA {FEW} SEEN</b>	/hpf	-



*P. Chaudhari*  
**Dr. PIYUSH B. CHAUDHARI**  
M. D. Medicine  
Reg. No. G-21518

### Remarks

Designed By : Sarita Infotech Pvt. Ltd., Navsari

Yashfeen Cardiac Hospital

*P. Chaudhari*  
Signature  
Technician

*Thanks for Reference*

KAUSHIK,  
 ID:  
 DOB:  
 40 Years ,,  
 Male ,Unknown  
 Med.:  
 Location:  
 Referring Physician:  
 Notes:

29-05-2023 09:47:19

Vent. Rate: 84 BPM  
 PR Int: 144 ms  
 QRS dur: 90 ms  
 QT/QTc: 342/384 ms  
 P-R-T axes: 75 78 66  
 Avg. RR: 706 ms  
 QTcB: 407 ms  
 QTcF: 384 ms

*kaushik N. Patel age. 40m*

SINUS RHYTHM  
 NORMAL ECG

UNCONFIRMED REPORT  
 Reviewed by:

*P Chaudhri*  
**Dr. PIYUSH B. CHAUDHARI**  
 M.D. Medicine  
 Reg. No. G-21518

Signed by:  
 Date:

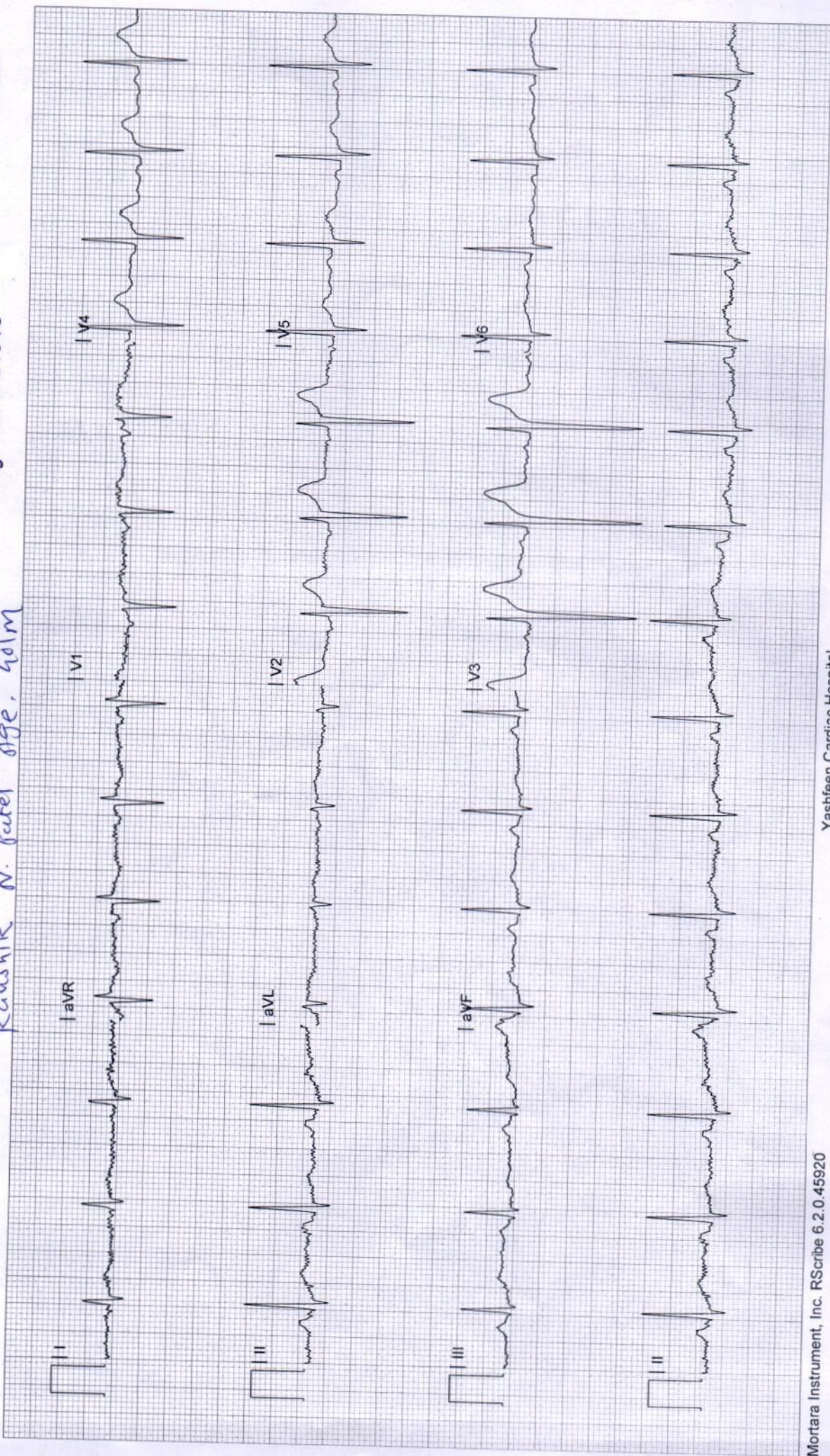



# YASHFEEN CARDIAC HOSPITAL™

MANAGED BY :- YASHFEEN FOUNDATION

VIRAVAL, NAVSARI. 396 445. PHONE : (H) (02637) 235725

Website : www.yashfeenhospital.in E-mail : info@yashfeenhospital.in



(Regd. No. E/1390/Navsari)

## 2D ECHO CARDIOGRAPHY COLOUR DOPPLER REPORT

Patient Name & No	: KAUSHIK NAGINBHAI PATEL CH23007287	Age/Sex	UHID :	: 882
Doctor	: Mohil Nagad	40/ M	No :	: 915
Referred By	:		Date :	: 29/05/2023

### M-Mode findings

LVIDd : 40mm  
 LVIDs : 28mm  
 IVSd : 10mm  
 PWd : 10mm  
 EF : 60%  
 Aorta : 20mm  
 LA : 30mm

### 2D Imaging

Aortic Valve : Trileaflet, Normal  
 Mitral Valve : Thin, Pliable, Normal Mobility, Trivial MR.  
 Tricuspid Valve : Trivial TR, RVSP: 20+ RAP  
 Pulmonary Valve : Normal

=> : All cardiac chambers are normal sized.  
 => : No regional wall motion abnormality.  
 => : Normal LV systolic function.  
 => : Normal LV diastolic function.  
 => : IAS/IVS intact.  
 => : No obvious clots/ vegetations/ or effusion.  
 => : IVC Normal size.

### Doppler Findings

=> : No MS/Trivial MR, No TS/Trivial TR, No AS/AR & No PS/PR  
 Mitral inflow Pattern : E > A  
 Tissue Doppler Findings : E' > A'

Impression : Normal LVEF:60%, No RWMA.



Report Prepared By

Report Checked By  
**DR. MOHIL NAGAD**  
 M.D. Medicine, D.M. Cardiology  
 Senior Consultant, Interventional Cardiology  
 Reg. No. G- 22893  
 YASHFEEN HOSPITAL, NAVSARI

# YASHFEEN IMAGING & RADIOLOGY DEPARTMENT

MANAGED BY :- YASHFEEN FOUNDATION

VIRAVAL, NAVSARI. 396 445. PHONE : (H) (02637) 235725

Website : [www.yashfeenhospital.in](http://www.yashfeenhospital.in) E-mail : [info@yashfeenhospital.in](mailto:info@yashfeenhospital.in)

Name	KAUSHAIK NAGINBHAI PATEL	Age	40Y/M
Ref by Dr	SELF	Date	29/05/2023

## USG ABDOMEN (SCREENING)

**Liver** appears normal in size & shape with normal echopattern.  
No e/o focal or diffuse lesion. IHBR appear normal.  
PV and CBD appear normal.

**Gall bladder** appears distended & normal in shape & size. No e/o calculus or mass seen.  
Walls appear normal.

**Pancreas** appears normal in size and echogenicity. No e/o focal or diffuse lesion.

**Spleen** appears normal in size and shows normal echopattern. No e/o focal lesion.

**Both Kidneys** appear normal in size and echopattern. CM Differentiation is preserved.  
No e/o calculus or hydronephrosis on either side.  
Perirenal spaces appear normal on either side.  
Suprarenal regions appear normal on either side. No e/o mass lesion.

**Bladder** is physiologically distended. No e/o calculus or mass. Walls appear normal.

**Prostate** appears normal in size & normal echopattern.  
No e/o calcification.

RIF region appears normal.

No e/o ascites.

### IMPRESSION:

**No significant abnormality detected.**



Dr. DHARMESH DESAI

(M.D. Radiology)

Dr. Dharmesh Desai - 45284

YASHFEEN GROUP OF HOSPITAL

Please contact immediately for any typographical error.

This is only professional opinion, not a final diagnosis. Kindly correlate clinically. Not valid for medicolegal purpose.

# YASHFEEN IMAGING & RADIOLOGY DEPARTMENT

MANAGED BY :- YASHFEEN FOUNDATION

VIRAVAL, NAVSARI. 396 445. PHONE : (H) (02637) 235725

Website : [www.yashfeenhospital.in](http://www.yashfeenhospital.in) E-mail : [info@yashfeenhospital.in](mailto:info@yashfeenhospital.in)

Patient's Name:	KAUSHIK N. PATEL	Age & Sex:	40Yrs/M
Ref. by Dr.	SELF	Date:	29-05-2023

## X RAY CHEST (PA VIEW)

Both lung fields appear normal.

Both hila appear normal.

Both CP angles appear clear.

Cardiac size appears within normal limit.

Both domes of diaphragm appear normal.

Bony thoracic cage appears normal.

### IMPRESSION:

- Normal X-ray chest (PA view).



  
Dr. DHARMESH DESAI  
(M.D. Radiology)  
Reg. No. G - 45284

YASHFEEN GROUP OF HOSPITAL Please contact immediately for any typographical error.  
This is only professional opinion, not a final diagnosis. Kindly correlate clinically. Not valid for medicolegal purpose.



# YASHFEEN CARDIAC HOSPITAL

## EYE DEPARTMENT

Chief Complaint :

Refractive Checkup

Medical History : ~~DM / HT / Asthama / Allergy / Heart / Thyroid /~~

Ocular History :

Visual Acuity :

PA 6/18 | 6/18 | Color  
Normal | Normal | Normal

NAME \_\_\_\_\_  
 29\_MAY\_2023 PM 12:41  
 NO. 7233  
 SN: 4771998  
 REF. DATA  
 VD: 12.00 CYL: MIX  
 <R> S C A  
 - 0.75 - 1.50 52  
 - 0.75 - 1.50 52  
 - 0.75 - 1.50 52  
 - 0.75 - 1.50 52

OP :

	RIGHT EYE (PH.....)				LEFT EYE (PH.....)			
	Sph.	Cyl.	Axis	V/A	Sph.	Cyl.	Axis	V/A
Distance	-0.75	-1.50	50	6/18	-1.00	-1.75	180	6/18
Near	← normal D. 75 Dm →							NA

Distance/Reading/Bi-Focal/Progressive/Separate Glasses

Slc :



Adh  
Alp  
[Signature]



R



CH23007287 KAUSHIK N PATEL 40Y 2905231696 ChestErect PA  
YASHFEEN GROUP OF HOSPITALS NAVSARI PH:9924047789