

Near Advance Diagnostic & Research Centre

We have received a booking request with the following details. Provide your confirmation by clicking on the Yes button.

You confirm this booking? Yes No

Name : MR ASHISH TAWDE

Proposal No : 900767

Branch Code : 122

Contact Details : 9712016168

Location : Advance near Pratham ultrasound, pillar no 78 sec badshahpur sohna road, Gurgaon

Appointment Date : 09-11-2024

Member Information

Booked Member Name	Age	Gender
MR ASHISH TAWDE	45 year	Male

Included Test -

- Complete Hearnogram
- HbA1c
- Urine Analysis
- Urine Cotinine
- SBT-13 with Elisa Method HIV test
- Computerised Tread Mill Test (TMT)
- ECG





 GPS Map Camera



Gurugram, Haryana, India

Sohna Road, Badshahpur Village, Gurugram,
122101, Haryana, India

Lat 28.393234, Long 77.047135

11/09/2024 09:23 AM GMT+05:30

Note : Captured by GPS Map Camera



भारत सरकार
Government of India

आधार

तावडे आशिष
 Tawde Ashish
 जन्म तारीख / DOB : 27/12/1978
 पुरुष / Male

आधार એ ઓળખનો પુરાવો છે, નાગરિકતા અથવા જન્મ તારીખનો નહીં. તેનો ઉપયોગ માત્ર ચકાસણી (ઓનલાઇન પ્રમાણીકરણ અથવા ક્યુઆર કોડ/ઓફલાઇન એક્સએમએલનું સ્કેનિંગ) સાથે જ થવો જોઈએ.
Aadhaar is proof of identity, not of citizenship or date of birth. It should be used with verification (online authentication or scanning of QR code / offline XML).

5294

... आधार, मेरी पहचान

भारतीय विशिष्ट पहचान प्राधिकरण
Unique Identification Authority of India

आधार

સરનામું : એસ/ઓ અરુણ, ટાવર ૬ -૫૦૧ યુનિટેક હાર્મોની એપાર્ટમેન્ટ્સ, ફિચલી રોડ, સેક્ટર ૫૦, નિર્વાણ કન્ટ્રી, ગુરગાંવ, હરિયાણા, 122018
 Address: S/O ARUN, TOWER 6 -501 UNITECH HARMONY APARTMENTS, FINCHELY ROAD SECTOR 50, Nirvana Country, PO:Gurgaon South City II, DIST:Gurgaon, Haryana, 12201

5294

1947 help www.uidai.gov.in



Upload to OneDrive

ADVANCE DIAGNOSTIC & RESEARCH CENTRE

BADSHAHPUR, GURUGRAM

Mr. TAWDE ASHISH
Age/Sex: 45/M
Ref. by: LIC
Indication1:
Indication2:
Indication3:

ID: 91
H/W: /

Recorded: 9-11-2024 9:31

TREADMILL TEST SUMMARY REPORT

Protocol: BRUCE

Histroy:

Medication1:

Medication2:

Medication3:

PHASE	PHASE TIME	STAGE TIME	SPEED (Km./Hr.)	GRADE (%)	H.R. (BPM)	B.P. (mmHg)	RPP X100	ST LEVEL V2 (mm)	V5	METS
SUPINE	0:36	0:16			76	122/84	91	-0.1	0.3	
HYPERTENT					79	122/84	96	-0.4	-0.2	
STAGE 1	2:59	2:59	2.70	10.00	101	122/84	123	-0.2	0.0	4.80
STAGE 2	5:59	2:59	4.00	12.00	107	124/84	132	0.0	-0.4	7.10
STAGE 3	8:59	2:59	5.40	14.00	119	128/84	152	-0.8	0.0	10.00
STAGE 4	11:59	2:59	6.70	16.00	135	132/84	179	-1.5	-0.8	14.00
STAGE 5	14:29	2:29	8.00	18.00	142	138/84	195	0.5	1.7	18.99
PEAK EXER	14:36	2:36			157	138/84	218	0.1	1.0	19.23
RECOVERY	2:59	2:59	0.00	0.00	97	134/84	129	-0.3	0.3	0.2
RECOVERY	5:59	5:59	0.00	0.00	93	134/84	124	-0.6	-0.3	0.2

RESULTS

Exercise Duration: 14:36 Minutes
Max Heart Rate: 157 bpm 89 % of target heart rate 175 bpm
Max Blood Pressure: 138/84 mmHg
Max Work Load: 19.23 METS
Reason of Termination:

IMPRESSIONS: Test is Negative for inducible ischemia.

DR. MAYANK
MBBS, PGDCC, FNIC
Reg. No. HN004429

DR. MAYANK
MBBS, PGDCC, FNIC
Reg. No. HN004429

Cardiologist



ADVANCE DIAGNOSTIC & RESEARCH CENTRE

Mr. TAWDE ASHISH
I.D. : 91
AGE/SEX : 45/M
RECORDED : 9-11-2024 9:31

RATE : 75 BPM
B.P. : 122/84 mmHg

SUPINE
PRETEST

ST @ 10mm/mV
80ms Post J

RAW E.C.G.

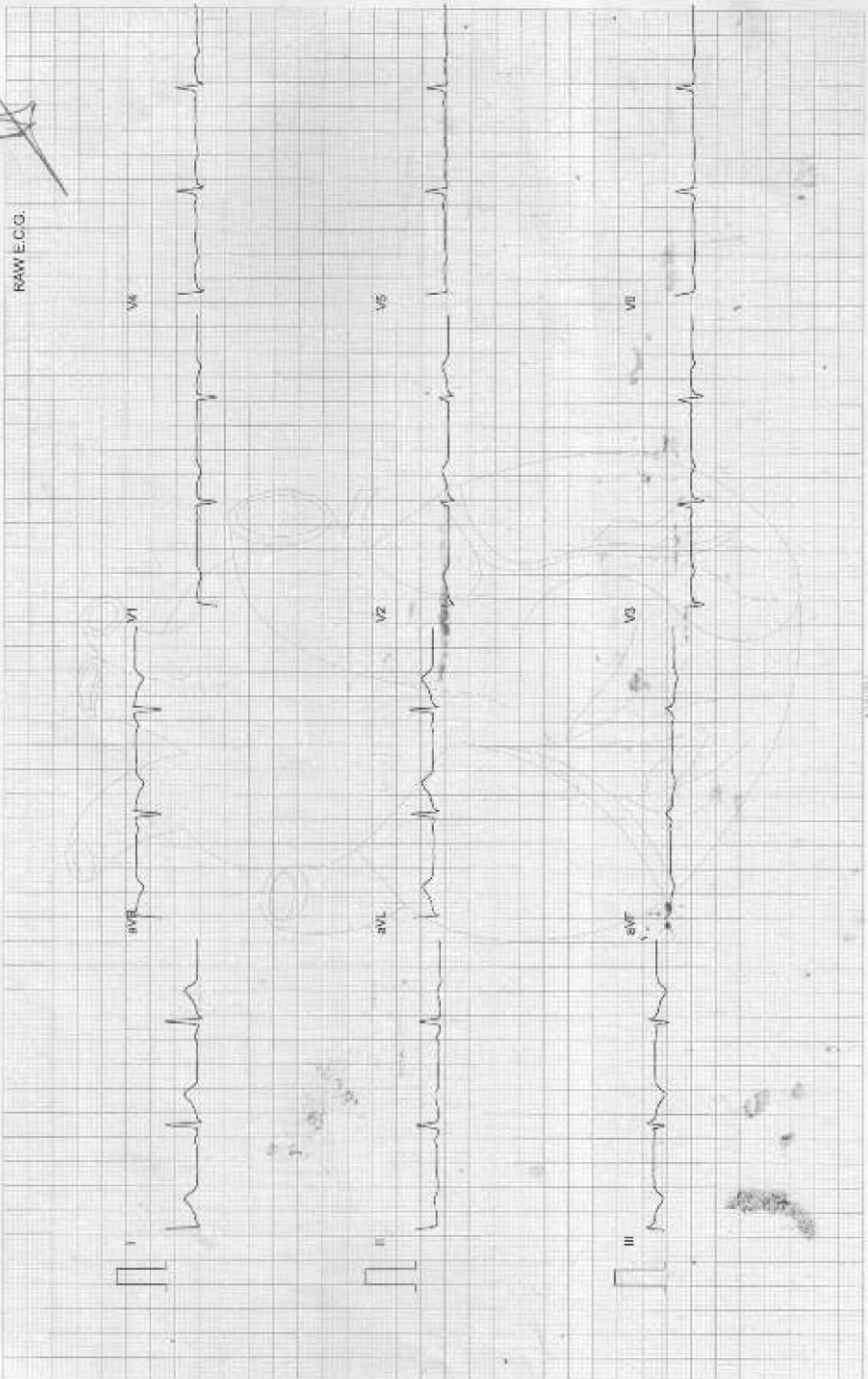

Fibered

25mm/sec 10mm/mV

Cardicom, INDIA

ADVANCE DIAGNOSTIC & RESEARCH CENTRE

Mr. TAWDE ASHISH
I.D. : 81
AGE/SEX : 45/M
RECORDED : 9-11-2024 9:31

HYPERVENTILATION
PRETEST

RATE : 79 BPM
B.P. : 122/64 mmHg

ST @ 10mm/mV
80ms PostJ

STAGE TIME : 0:16

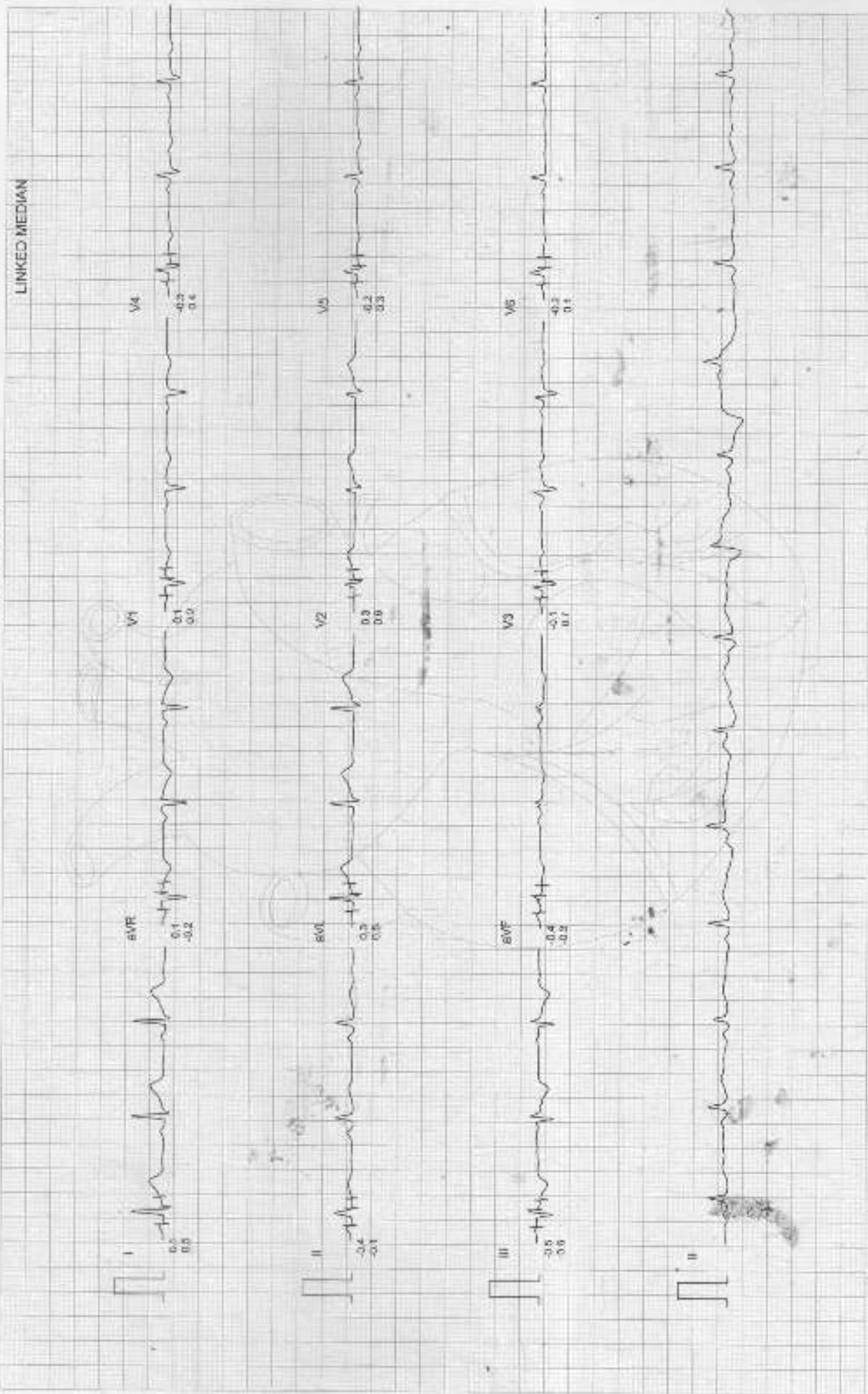

ADVANCE DIAGNOSTIC & RESEARCH CENTRE

Mr. TAWDE ASHISH
I.D. : 91
AGE/SEX : 45/M
RECORDED : 9-11-2024 9:31

RATE : 101 BPM
S.P. : 122/84 mmHg

BRUCE
EXERCISE 1
PHASE TIME : 2:59
STAGE TIME : 2:59

ST @ 10mm/mV
80ms PostJ
SPEED : 2.7 Km/Hr.
GRADE : 10.0 %

LINKED MEDIAN

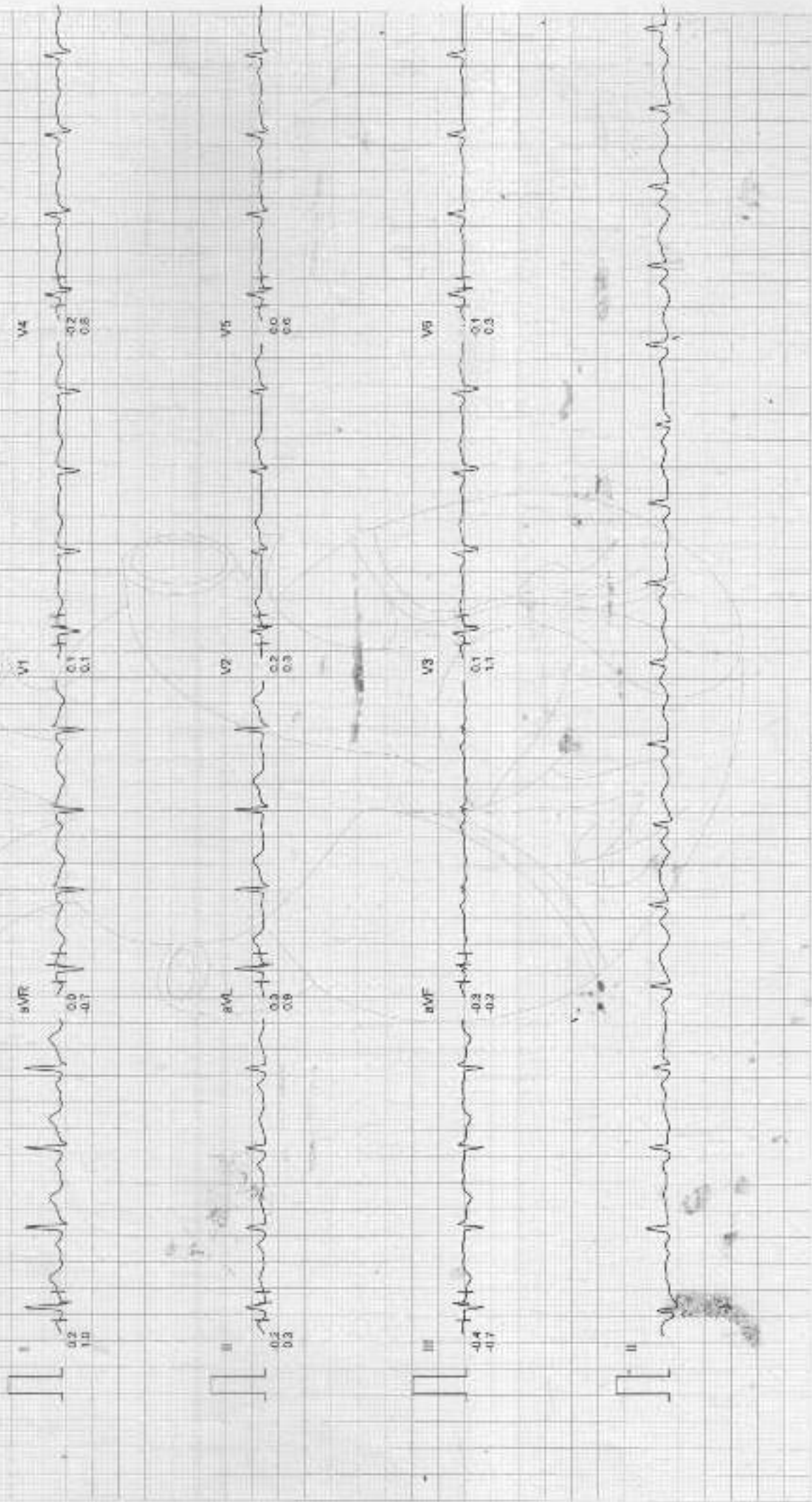

ADVANCE DIAGNOSTIC & RESEARCH CENTRE

Mr. TAWDE ASHISH
I.D. : 91
AGE/SEX : 45/M
RECORDED : 9-11-2024 9:31

RATE : 107 BPM
B.P. : 124/84 mmHg

BRUCE
EXERCISE 2
PHASE TIME : 5:59
STAGE TIME : 2:58

ST @ 10mm/mV
80ms PostJ
SPEED : 4.0 Km./Hr.
GRADE : 12.0 %

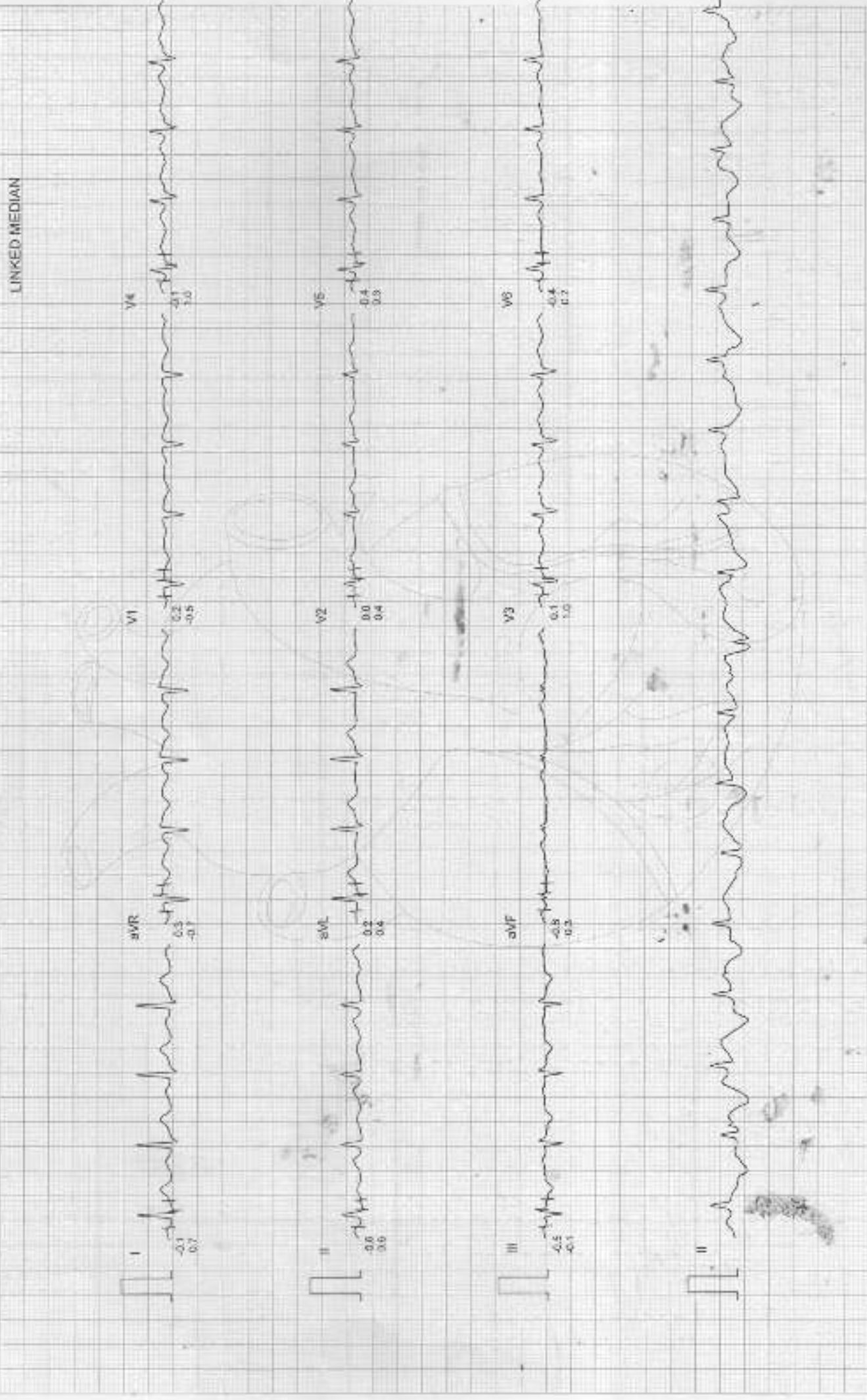

ADVANCE DIAGNOSTIC & RESEARCH CENTRE

Mr. TAWDE ASHISH
I.D. : 91
AGE/SEX : 45/M
RECORDED : 9-11-2024 9:31

RATE : 119 BPM
B.P. : 128/84 mmHg

BRUCE
EXERCISE 3
PHASE TIME : 8:59
STAGE TIME : 2:59

ST @ 10mm/mV
80ms PostJ
SPEED : 5.4 Km./Hr.
GRADE : 14.0 %

LINKED MEDIAN

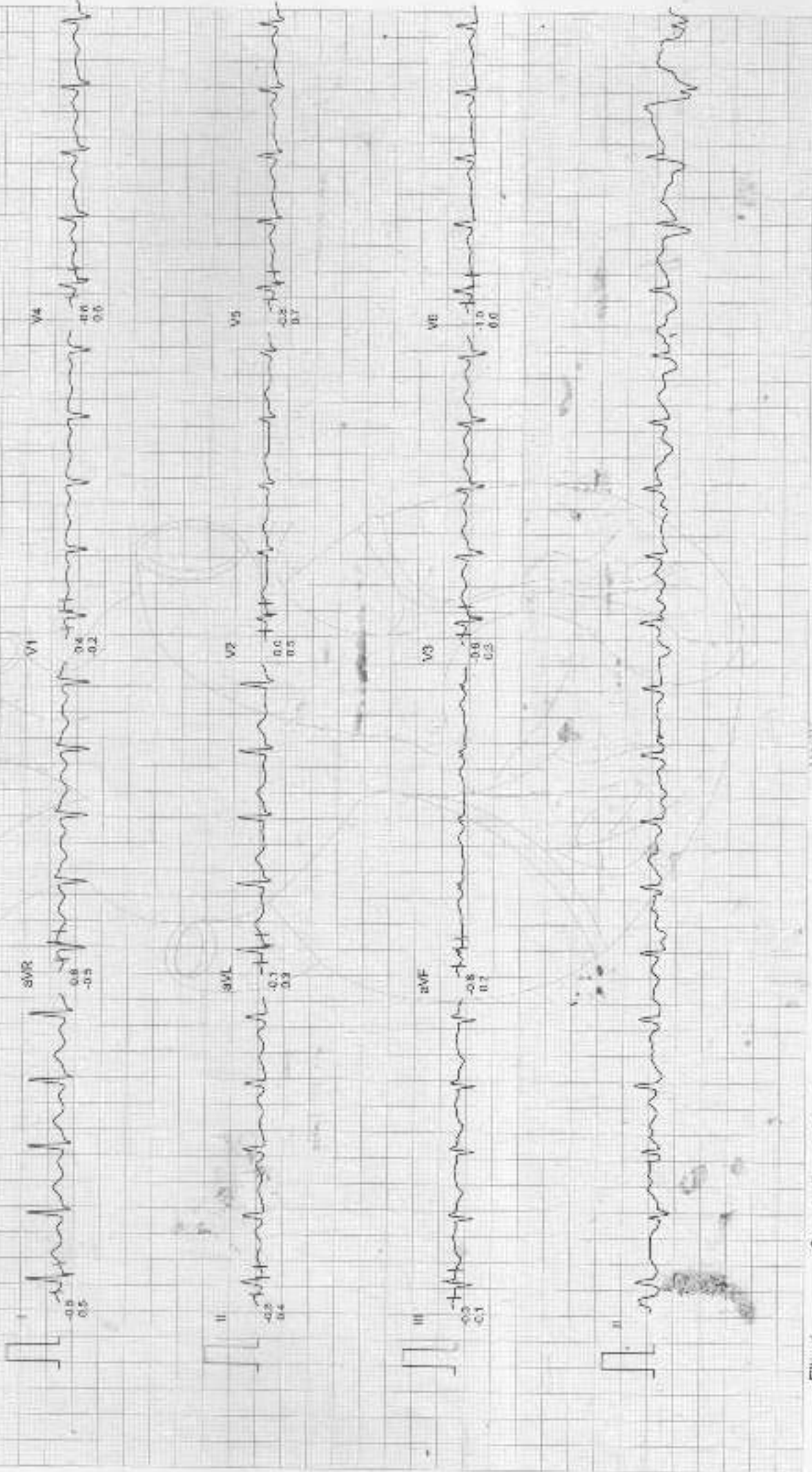

Filtered

Computer Corrected Baseline

25mm/sec 10mm/mV

CardiCom, INDIA

ADVANCE DIAGNOSTIC & RESEARCH CENTRE

Mr. TAWDE ASHISH
I.D. : 91
AGE/SEX : 45/M
RECORDED : 9-11-2024 9:51

RATE : 136 BPM
B.P. : 132/84 mmHg

BRUCE
EXERCISE 4
PHASE TIME : 11:59
STAGE TIME : 2:59

ST @ 10mm/mV
80ms PostJ
SPEED : 6.7 Km/Hr
GRADE : 15.0 %

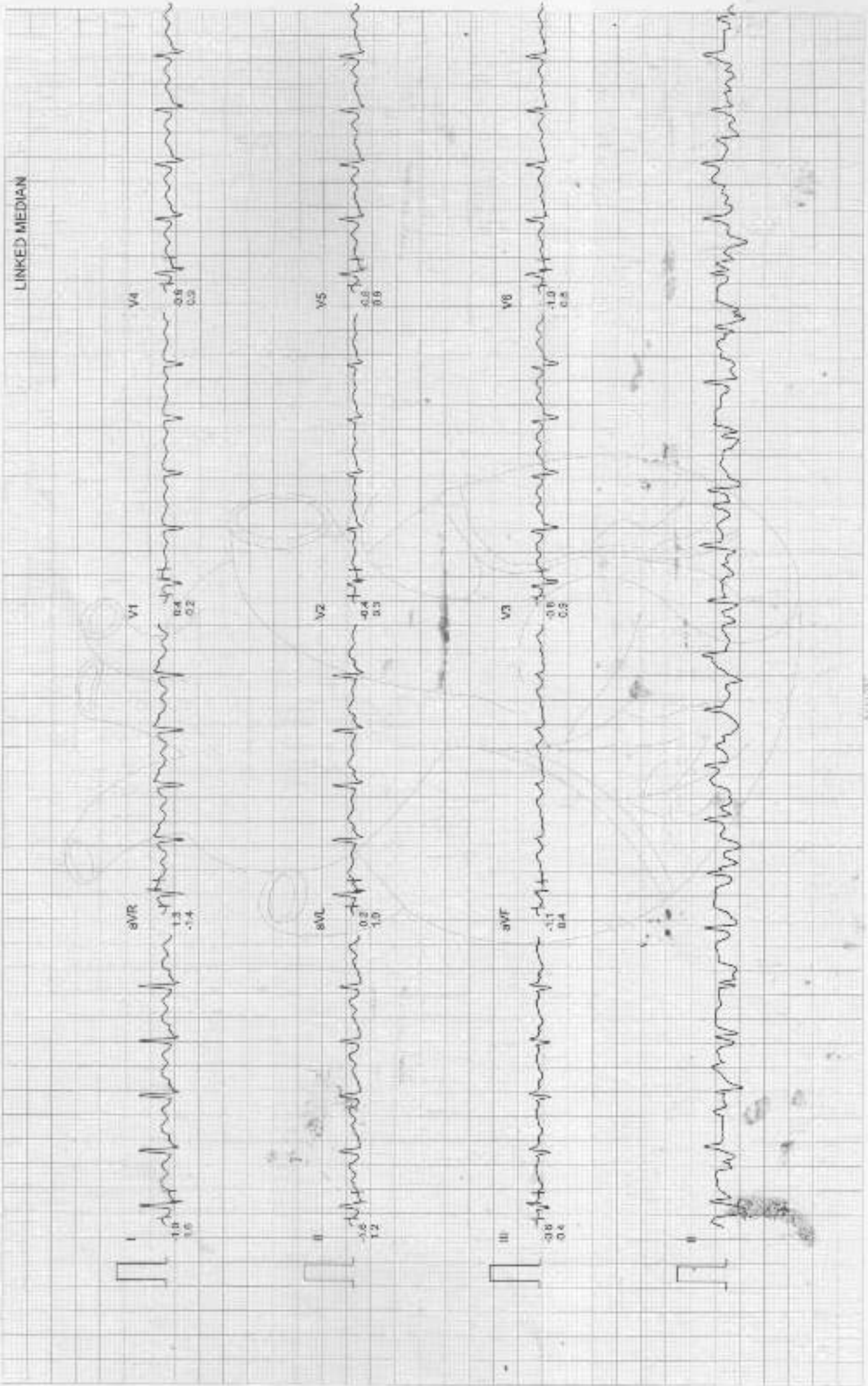

ADVANCE DIAGNOSTIC & RESEARCH CENTRE

MR. TAWDE ASHISH
I.D. : 91
AGE/SEX : 45/M
RECORDED : 9-11-2024 9.31

RATE : 142 BPM
B.P. : 138/84 mmHg

BRUCE
EXERCISE 5
PHASE TIME : 14:29
STAGE TIME : 2:29

ST @ 10mm/mV
60ms PostJ
SPEED : 8.0 Km/Hr
GRADE : 18.0 %

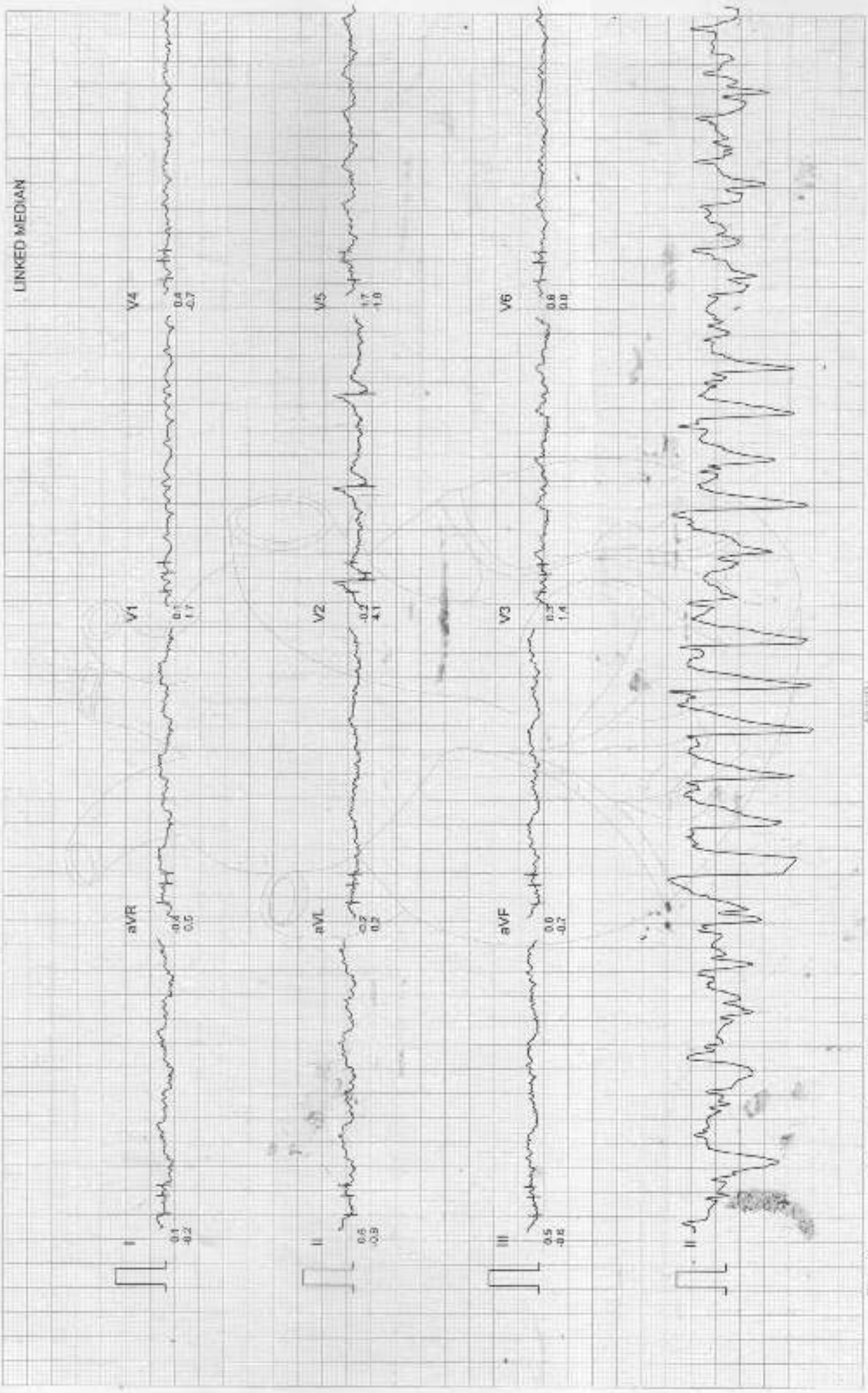

LINKED MEDIAN

ADVANCE DIAGNOSTIC & RESEARCH CENTRE

ST @ 10mm/mV
80ms PostJ
SPEED : 8.0 Km/Hr
GRADE : 18.0 %

BRUCE
PEAK EXERCISE
PHASE TIME : 14:36
STAGE TIME : 2:35

Mr. TAWDE ASHISH
I.D. : 91
AGE/SEX : 45/M
RECORDED : 9-11-2024 9:31

RATE : 157 BPM
B.P. : 138/84 mmHg

LINKED MEDIAN

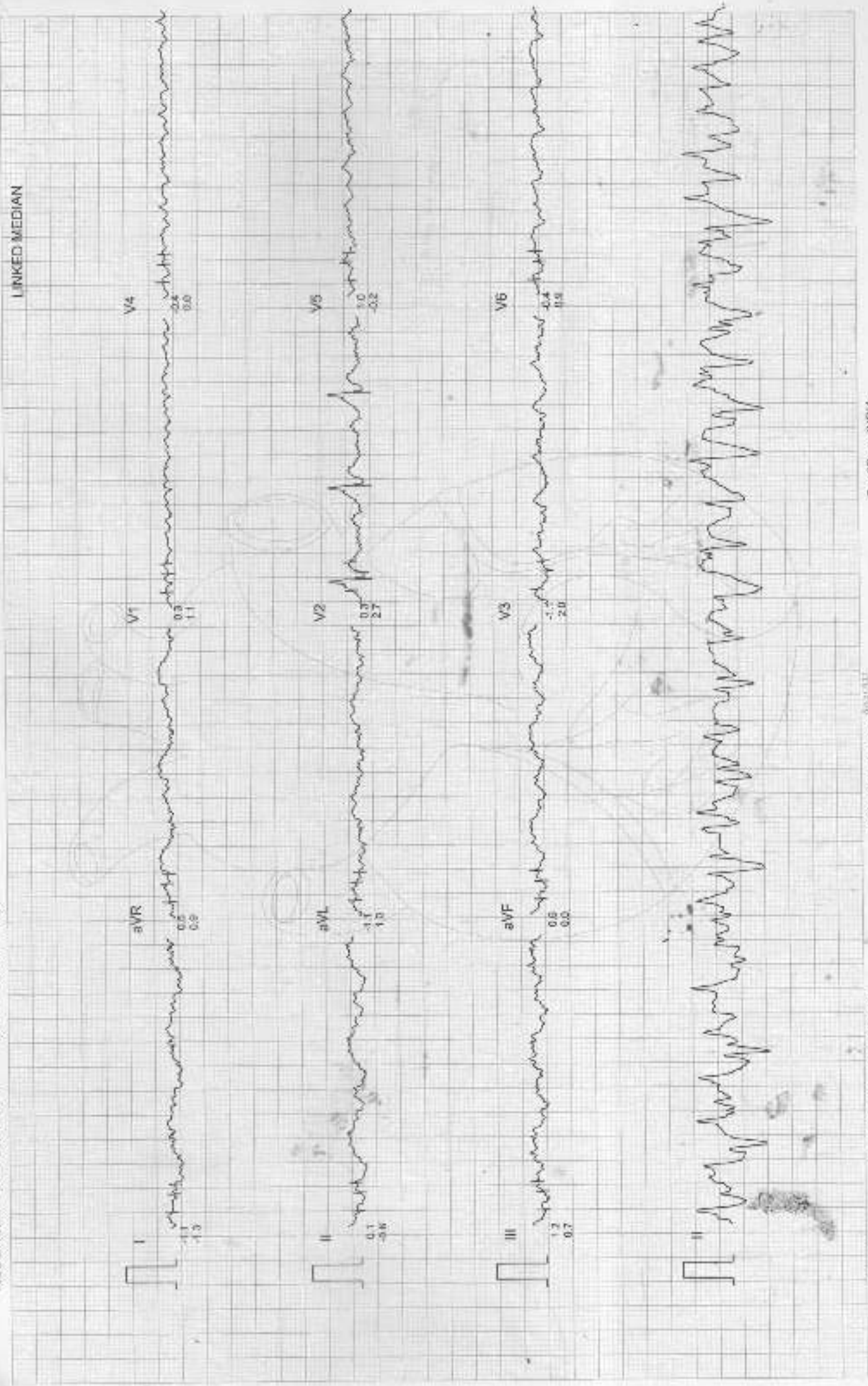

ADVANCE DIAGNOSTIC & RESEARCH CENTRE

Mr. TAWDE ASHISH
I.D. : 91
AGE/SEX : 45/M
RECORDED : 9-11-2024 9:31

RATE : 97 BPM
B.P. : 134/84 mmHg

ST @ 10mm/mV
80ms PostJ
SPEED : 0.0 Km./Hr.
GRADE : 0.0 %

BRUCE
RECOVERY
PHASE TIME : 2:59

LINKED MEDIAN

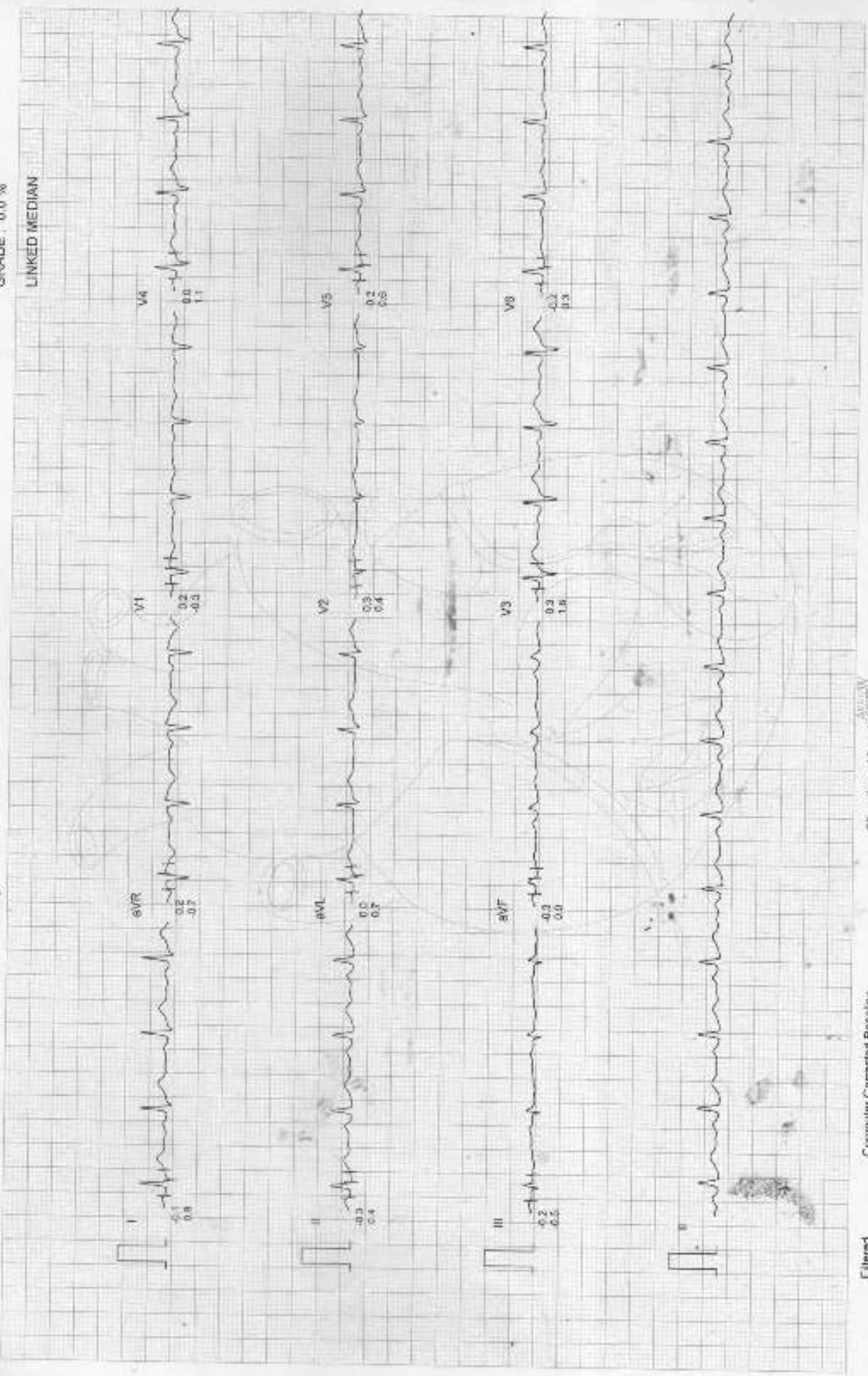

Filtered

Computer Corrected Baseline

25mm/sec 10mm/mV

Cardicom, INDIA

ADVANCE DIAGNOSTIC & RESEARCH CENTRE

MR. TAWDE ASHISH
I.O. : 91
AGE/SEX : 45/M
RECORDED : 9-11-2024 9:31

RATE : 93 BPM
B.P. : 134/84 mmHg

BRUCE
RECOVERY
PHASE TIME : 5:59

ST @ 10mm/mV
80µm PostJ
SPEED : 0.0 Km./Hr.
GRADE : 0.0 %

LINKED MEDIAN

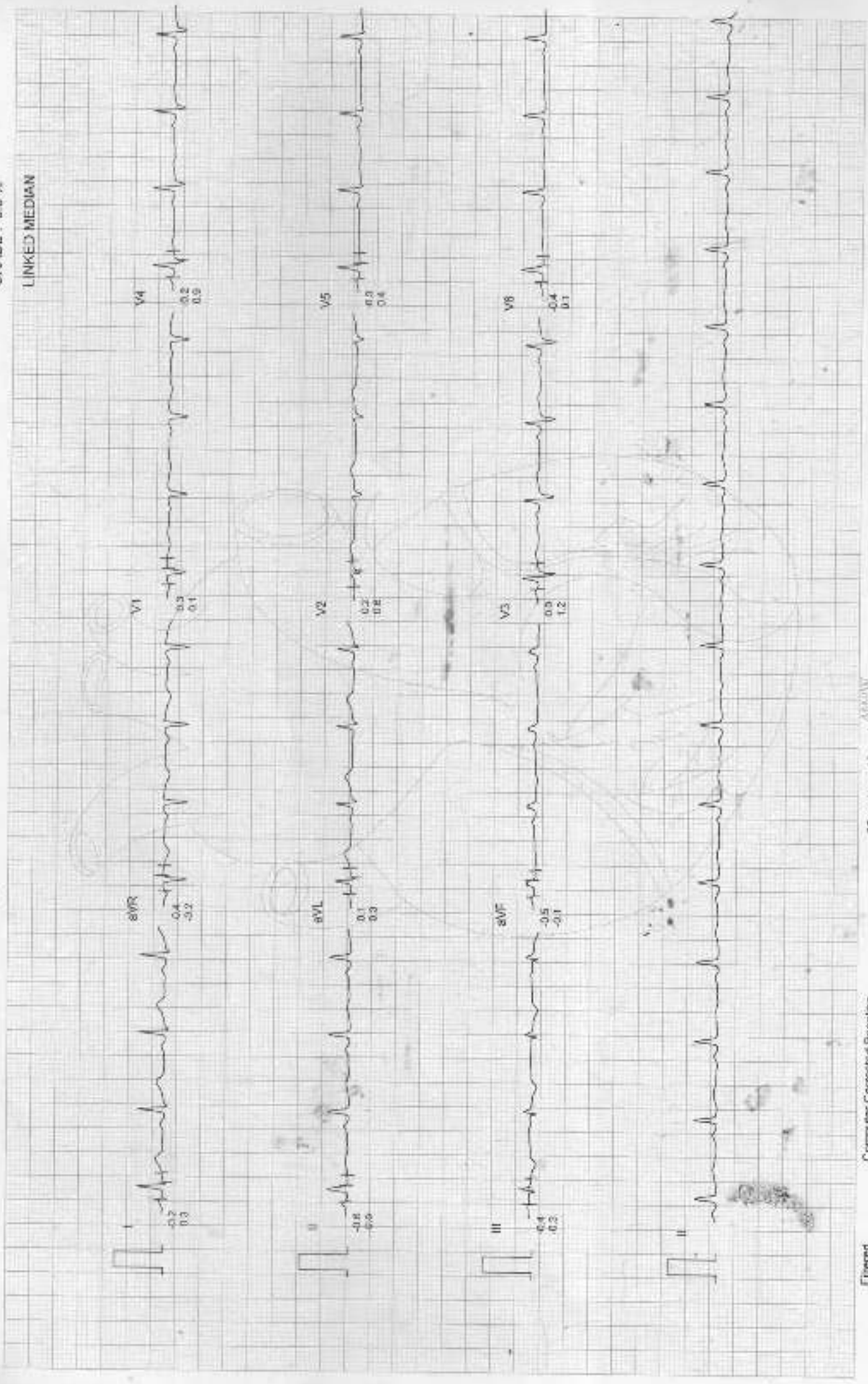

To,
LIC of India 122
Branch Office

Date: 09/11/2024

Proposal No. 900767

Name of the Life to be assured TAWDE ASHISH

The Life to be assured was identified on the basis of Ashish cold

I have satisfied myself with regard to the identity of the Life to be assured before conducting tests/examination for which reports are enclosed. The Life to be assured has signed as below in my presence.

DR. ANANT
MBBS, DNB
Reg. No. 23344

Signature of the Pathologist/ Doctor

Name:



I confirm, I was on fasting for last 10 (ten) hours. All the Examination / tests as mentioned below were done with my consent.

(Signature of the life to be assured)

Name of life to be assured:

Reports Enclosed:

Reports Name	Yes/No	Reports Name	Yes/No
ELECTROCARDIOGRAM	YES	PHYSICIAN'S REPORT	NO
COMPUTERISED TREADMILL TEST	YES	IDENTIFICATION & DECLARATION FORM (I)	NO
HALMOGRAM	YES	MEDICAL EXAMINER'S REPORT	NO
LIPIDOGRAM	NO	BST (Blood Sugar Test - Fasting & PP) Both	NO
BLOOD SUGAR TOLERANCE REPORT	NO	FBS (Fasting Blood Sugar)	NO
SPECIAL BIO-CHEMICAL TESTS - 13 (SGLT-13)	YES	PGBS (Post Glucose Blood Sugar)	NO
ROUTINE URINE ANALYSIS	YES	Platened and other documents	NO
REPORT ON X-RAY OF CHEST (P.A. VIEW)	NO	Hiv	NO
ITSA FOR HIV	NO	Other Test	HbA1c, U4

Comment Medsave Health Insurance TPA Ltd.

Authorized Signature:

ELECTROCARDIOGRAM

Proposal No.:

900767

Branch: 122

Full Name of Life to be assured:

TAWDE ASHISH

Age/Sex:

45/M

Instructions to the Cardiologist:

- Please satisfy yourself about the identity of the examiners to guard against impersonation.
- The examinee and the person introducing him must sign in your presence. Do not use the form signed in advance. Also obtain signatures on ECG tracings.
- The base line must be steady. The tracing must be pasted on a folder.
- Rest ECG should be 12 leads along with Standardization slip, each lead with minimum of 3 complexes, long lead II. If L-III and AVF shows deep Q or T wave change, they should be recorded additionally in deep inspiration. If V1 shows a tall R-Wave, additional lead V4R be recorded.

DECLARATION

I hereby declare that the foregoing answers are given by me after fully understanding the questions. They are true and complete and no information has been withheld. I do agree that these will form part of the proposal dated ___ given by me to LIC of India.

Witness

Signature of L.A.

Note: Cardiologist is requested to explain following questions to L.A. and to note the answers thereof.

- Have you ever had chest pain, palpitation, breathlessness at rest or exertion? Y/N
- Are you suffering from heart disease, diabetes, high or low Blood Pressure or kidney disease? Y/N
- Have you ever had Chest X-Ray, ECG, Blood Sugar, Cholesterol or any other test done? Y/N

If the answer/s to any/all above questions is 'Yes', submit all relevant papers with this form.

Clinical findings

(A)

Height (cms)	Weight (kgs)	Blood Pressure	Pulse Rate
181	108	122/84	75/min Regular

(B) Cardiovascular System

NAD

Rest ECG Report:

Position	2	P Wave	2
Standardization mV	2	PR Interval	2
Mechanism	2	QRS Complexes	2
Voltage	2	Q-T Duration	2
Electrical Axis	2	S-T Segment	2
Auricular Rate	75/min	T-wave	2
Ventricular Rate	75/min	Q-wave	2
Rhythm	regular		
Additional findings, if any.			

Dated at Pune on the 09 day of 11, 2024 at 09:23 a.m./p.m.

Conclusion:

TWNL

Signature & Seal of the Cardiologist
Name & Address Qualification

W. MAYANK
MDS, PGDCC, FNIC
No. HN004429





ADVANCE DIAGNOSTIC & RESEARCH CENTRE



9001:2015

Name : Mr. Tawde Ashish
Age : 45 Yrs-10 Mon-14 Days
Sex : Male
Patient ID : 15241416

Panel : LIC
TPA : MEDSAVE
Received Date : 09/11/2024
Report Date : 09/11/2024

Test Name	Results	Units	Reference Range
-----------	---------	-------	-----------------

HAEMOGRAM

COMPLETE BLOOD COUNT

Haemoglobin	14.1	g/dL	13.0 - 17.0
Total Leucocyte Count	8200	/cumm	4000 - 11000

DIFFERENTIAL LEUCOCYTE COUNT

Neutrophil	62	%	40 - 80
Lymphocyte	33	%	24 - 44
Eosinophil	02	%	01 - 06
Monocyte	03	%	02 - 06
Basophil	00	%	00 - 01
Hematocrit (PCV)	41.7	%	41.0 - 53.0
Total RBC Count (RBC)	4.65	$10^6/\mu\text{L}$	4.50 - 5.50
MCV	89.7	fL	80.0 - 100.0
MCH	30.3	pg	26.0 - 34.0
MCHC	33.8	g/dL	31.0 - 37.0
Platelet Count	3.57	Lakh/cumm	1.50 - 4.50
Erythrocyte Sedimentation Rate (ESR)	19.0	mm/1st hr.	0.0 - 20.0
HbA1C	5.6	%	4.5 - 6.0

INTERPRETATIONS :-

Non Diabetic	=	< 6 %
Good Control	=	6 - 7 %
Fair Control	=	7 - 8 %
Poor Control	=	> 8 %

SBT 13			
Blood Glucose Fasting	97.0	mg/dL	70.0 - 110.0
Total Cholesterol	187.0	mg/dL	<200.0
HDL Cholesterol	54.7	mg/dL	36.0 - 70.0
LDL Cholesterol	111.3	mg/dL	60.0 - 120.0
Serum Triglycerides	105.0	mg/dL	40.0 - 160.0
Serum Creatinine	0.89	mg/dL	0.60 - 1.30
Blood Urea Nitrogen	13.7	mg/dL	7.0 - 18.0
Serum Protein	7.63	g/dL	6.00 - 8.30
Serum Albumin	4.59	g/dL	3.50 - 5.00



Page No. 1 of 2

Dr. Gandhi
Dr. Gandhi Kranti Deepak
MD, Pathology
Reg. No. 16316



ADVANCE DIAGNOSTIC & RESEARCH CENTRE



9001:2015

Name : Mr. Tawde Ashish
Age : 45 Yrs 10 Mon 14 Days
Sex : Male
Patient ID : 15241416

Panel : LIC
TPA : MEDSAVE
Received Date : 09/11/2024
Report Date : 09/11/2024

Test Name	Results	Units	Reference Range
Serum Globulin	3.04	g/dL	2.00 - 3.50
A/G Ratio	1.51		
Serum Bilirubin (Total)	0.56	mg/dL	0.30 - 2.00
Serum Bilirubin (Direct)	0.19	mg/dL	0.00 - 0.25
Serum Bilirubin (Indirect)	0.37	mg/dL	0.10 - 1.00
SGOT (AST)	28.0	IU/L	0.0 - 37.0
SGPT (ALT)	37.0	IU/L	0.0 - 45.0
Gamma Glutamyl Transferase (GGT)	53.1	IU/L	10.0 - 64.0
Serum Alkaline Phosphatase (ALP)	101.0	IU/L	53.0 - 128.0
Hepatitis B Surface Antigen (HBsAg)	Negative		Negative
HIV I & II ELISA	NON-REACTIVE		NON-REACTIVE

URINE EXAMINATION ROUTINE

PHYSICAL EXAMINATION

Colour	Pale yellow		
Appearance	Clear		
PH	5.5		
Specific Gravity	1.025		1.005 - 1.030

CHEMICAL EXAMINATION

Urine Protein	Nil		Nil
Urine Glucose	Nil		Nil
Ketone	Nil		Nil
Nitrite	Nil		Nil
Bile Pigments	Nil		Nil
Bile Salt	Nil		Nil

MICROSCOPIC EXAMINATION

Pus Cells	0-1	/HPF	0-3
Epithelial Cells	1-2	/HPF	0-3
RBCs	Nil	/HPF	Nil
Casts	Nil	/LPF	Nil
Crystals	Nil		Nil
Bacteria	Nil		Nil
Urine Cotinine Qualitative	Negative		Negative

End of Report



Page No. 2 of 2

Dr. Sandhi
Dr. Gandhi Kranj Deepak
 MBBS, Pathology

GAWDE ASHISH/CIC

RAW ECG

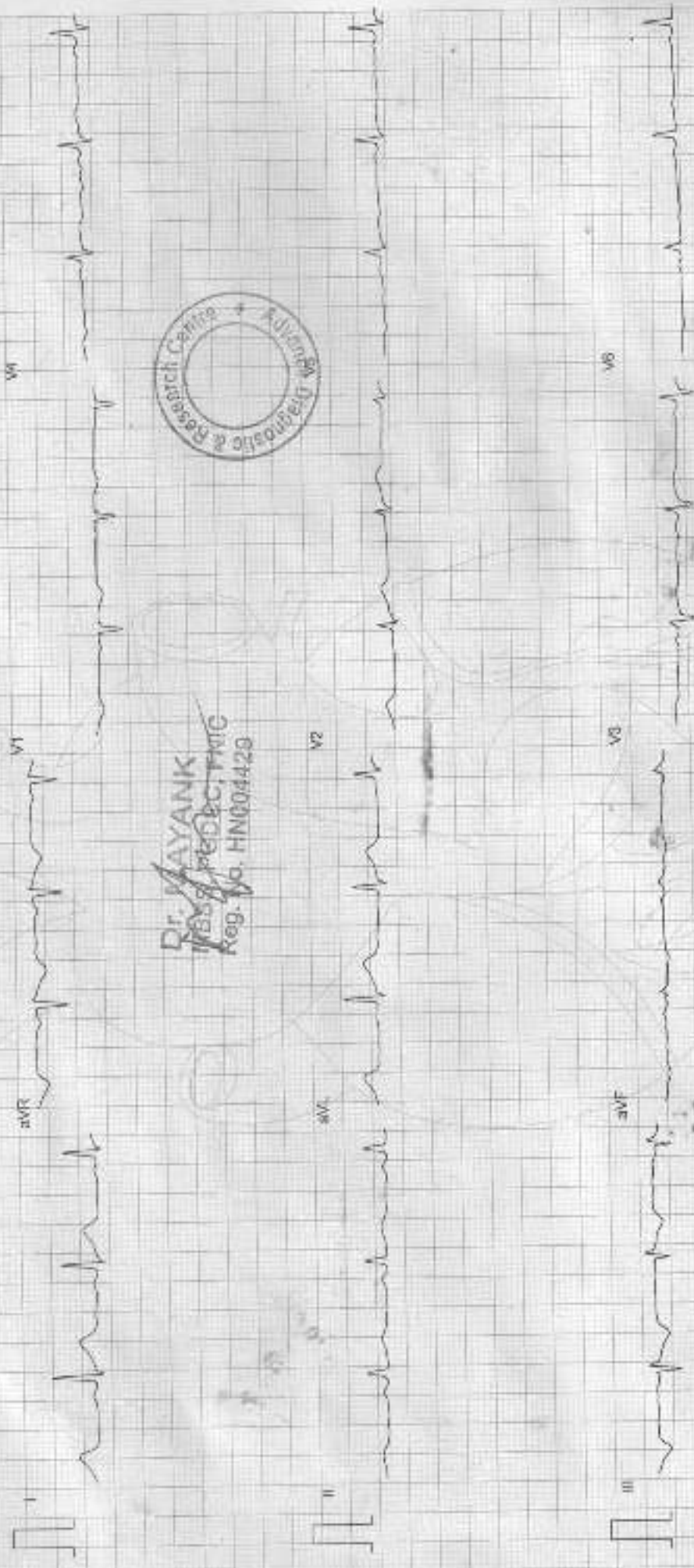

DR. MAYANK
MBBS, MD, DM, FACC, FICG
Reg. No. HN004429

25mm/sec 10mm/mV

Cardi.com, INDIA

Fibered

ADVANCE DIAGNOSTIC & RESEARCH CENTRE

ELECTROCARDIOGRAM

Name Sande Ashish

Age & sex 45/m

Company Cic

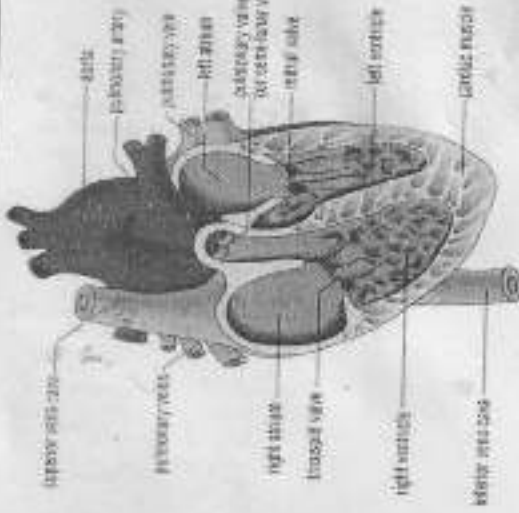

ECG FINDINGS:

Rate 75/min

Rhythm Regular

Mechanism N

Axis N

P Wave N

PR Interval N

QRS Complex N

QT interval N

Q Wave N

ST Segment N

T Wave N

Conclusion Normal

Date 09/11/24



Dr. MAYANK
MBBS, MD, DCC, ENIG
Doctors Signature [Signature]
Reg. No. HN004429