

To,

The Coordinator,  
Mediwheel (Arcofemi Healthcare Limited)  
Helpline number: 011- 41195959

Dear Sir / Madam,

**Sub: Annual Health Checkup for the employees of Bank of Baroda**

This is to inform you that the following spouse of our employee wishes to avail the facility of Cashless Annual Health Checkup provided by you in terms of our agreement.

PARTICULARS OF HEALTH CHECK UP BENEFICIARY	
NAME	DEEKSHA SAXENA
DATE OF BIRTH	07-12-1988
PROPOSED DATE OF HEALTH CHECKUP FOR EMPLOYEE SPOUSE	29-06-2022
BOOKING REFERENCE NO.	22J109346100021066S
<b>SPOUSE DETAILS</b>	
EMPLOYEE NAME	MR. MALHOTRA ANKIT
EMPLOYEE EC NO.	109346
EMPLOYEE DESIGNATION	BRANCH HEAD
EMPLOYEE PLACE OF WORK	GHAZIABAD, GOVINDPURAM
EMPLOYEE BIRTHDATE	16-08-1989

This letter of approval / recommendation is valid if submitted along with copy of the Bank of Baroda employee id card. This approval is valid from **28-06-2022** till **31-03-2023**. The list of medical tests to be conducted is provided in the annexure to this letter. Please note that the said health checkup is a **cashless facility** as per our tie up arrangement. We request you to attend to the health checkup requirement of our employee's spouse and accord your top priority and best resources in this regard. The EC Number and the booking reference number as given in the above table shall be mentioned in the invoice, invariably.

We solicit your co-operation in this regard.

Yours faithfully,

Sd/-

**Chief General Manager  
HRM Department  
Bank of Baroda**

(Note: This is a computer generated letter. No Signature required. For any clarification, please contact Mediwheel (Arcofemi Healthcare Limited))



भारत सरकार

GOVERNMENT OF INDIA



दीक्षा सक्सेना

Deeksha Saxena

जन्म तिथि / DOB : 07/12/1988

महिला / FEMALE



4267 7072 8777

आधार - आम आदमी का अधिकार

## LABORATORY REPORT

Name	DEEKSHA SAXENA	Age	33y 6m 23d	Gender	FEMALE
MRN	GHZB-0000175247	Visit No	V0000000001-GHZB		
Lab No	G000321245	Collected On	29/06/2022 10:34AM	Received On	29/06/2022 10:36AM
Referred By	SHISHIR NARAIN	Reported On	29/06/2022 11:45AM		

Test Name	Result	Criticality Factor	Biological Reference Interval	Test Method
GLUCOSE, FASTING (F) (Serum Fasting)	86 mg/dl		70 - 110 mg/dl	

\*\*\*\*\* END OF REPORT \*\*\*\*\*

Processed by :- AVNEESH KUMAR

*Charu*  
Registration No: 45422  
**DR CHARU AGARWAL**  
CONSULTANT PATHOLOGIST  
Pathologist

## LABORATORY REPORT

Name	DEEKSHA SAXENA	Age	33y 6m 23d	Gender	FEMALE
MRN	GHZB-0000175247	Visit No	V0000000001-GHZB		
Lab No	G000321281	Collected On	29/06/2022 2:12PM	Received On	29/06/2022 2:12PM
Referred By	SHISHIR NARAIN	Reported On	29/06/2022 2:54PM		

Test Name	Result	Criticality Factor	Biological Reference Interval	Test Method
GLUCOSE, POST PRANDIAL (PP), 2 HOURS (Serum Post Prandial)	88 mg/dl		80 -140 mg/dl	
***** END OF REPORT *****				
Processed by :- SHAHID SAIFI				 <u>MCT-39093</u> <b>DR ALKA DIXIT VATS</b> CONSULANT PATHOLOGIST PATHOLOGIST

## LABORATORY REPORT

Name	DEEKSHA SAXENA	Age	33y 6m 23d	Gender	FEMALE
MRN	GHZB-0000175247	Visit No	V0000000001-GHZB		
Lab No	G000321260	Collected On	29/06/2022 11:26AM	Received On	29/06/2022 11:33AM
Referred By	SHISHIR NARAIN	Reported On	29/06/2022 2:56PM		

Test Name	Result	Criticality Factor	Biological Reference Interval
<b>URINE EXAMINATION, ROUTINE (Urine)</b>			
<b>PHYSICAL EXAMINATION</b>			
Colour	P.YELLOW		
Appearance	CLEAR		
pH	6.5		
Specific gravity	1.005		
<b>CHEMICAL EXAMINATION</b>			
Glucose	Nil		
Protein	Absent		
Ketone bodies	Absent		
Urobilinogen	Absent		
<b>MICROSCOPIC EXAMINATION</b>			
Leukocytes	1-2/HPF		
Erythrocytes	NIL		
Epithelial Cells	1-2/HPF		
Casts	NIL		
Crystals	NIL		
Others	NIL		

\*\*\*\*\* END OF REPORT \*\*\*\*\*

Processed by :- robin DHIRANIYA

*mct-39093*  
**DR ALKA DIXIT VATS**  
 CONSULTANT PATHOLOGIST  
 PATHOLOGIST

Report Printed On: 30/6/2022 9:37AM

Page 1 of 1

## LABORATORY REPORT

Name	DEEKSHA SAXENA	Age	33y 6m 23d	Gender	FEMALE
MRN	GHZB-0000175247	Visit No	V0000000001-GHZB		
Lab No	G000321246	Collected On	29/06/2022 10:34AM	Received On	29/06/2022 10:36AM
Referred By	SHISHIR NARAIN	Reported On	29/06/2022 5:53PM		

Test Name	Result	Criticality Factor	Biological Reference Interval
<b>BLOOD GROUP (A, B, O) AND RH FACTOR WITH REVERSE GROUPING (Whole Blood)</b>			
BLOOD GROUPING	" B "		
RH TYPING	NEGATIVE		

..... END OF REPORT .....

Processed by :- AVNEESH KUMAR

607  
MCT-39093  
**DR ALKA DIXIT VATS**  
CONSULTANT PATHOLOGIST  
PATHOLOGIST

## LABORATORY REPORT

Name	DEEKSHA SAXENA	Age	33y 6m 23d	Gender	FEMALE
MRN	GHZB-0000175247	Visit No	V0000000001-GHZB		
Lab No	G000321246	Collected On	29/06/2022 10:34AM	Received On	29/06/2022 10:36AM
Referred By	SHISHIR NARAIN	Reported On	29/06/2022 12:28PM		

Test Name	Result	Criticality Factor	Biological Reference Interval
ESR (WESTERGREN),AUTOMATED ERYTHROCYTE SEDIMENTATION RATE	16 mm/1st hour		0 - 20 mm/Hr
HEMOGLOBIN, HB	<b>11.9 g/dl</b>		12 - 16 gm/ dl
MEAN CORPUSCULAR HAEMOGLOBIN CONCENTRATION, MCHC	33.1 g/dl		33 - 36%
MEAN CORPUSCULAR HAEMOGLOBIN, MCH	28.5 pg		26 -34 pg
MEAN CORPUSCULAR VOLUME, MCV	85.9 fl		77 - 97 fl
PLATELET COUNT	152 x10 <sup>3</sup> cells/ Cumm		150x10 <sup>3</sup> - 400x10 <sup>3</sup> cells/cumm
RED BLOOD CELLS, RBC COUNT	4.18 million/cu mm		3.8 - 5.3 millions /cumm
RED CELL DISTRIBUTION WIDTH, RDW	14.0 %		11.5 - 14.5 %
LEUCOCYTE COUNT, TOTAL (TLC), AUTOMATED	5.29 x10 <sup>3</sup> cells/ Cumm		4x10 <sup>3</sup> - 11x10 <sup>3</sup> cells/cumm
HEMATOCRIT (HCT)	35.9 %		34 -45%
BASOPHILS	00 %		
EOSINOPHILS	<b>01 %</b>		2 -7 %
LYMPHOCYTES	<b>60 %</b>		17 - 45 %
MONOCYTES	04 %		4 -13%
NEUTROPHILS	<b>35 %</b>		40 - 80%

\*\*\*\*\* END OF REPORT \*\*\*\*\*

Processed by :- AVNEESH KUMAR

*DR CHARU AGARWAL*  
**DR CHARU AGARWAL**  
 CONSULTANT PATHOLOGIST  
 Pathologist

Report Printed On: 30/6/2022 9:37AM

Page 2 of 4

## LABORATORY REPORT

Name	DEEKSHA SAXENA	Age	33y 6m 23d	Gender	FEMALE
MRN	GHZB-0000175247	Visit No	V0000000001-GHZB		
Lab No	G000321246	Collected On	29/06/2022 10:34AM	Received On	29/06/2022 10:36AM
Referred By	SHISHIR NARAIN	Reported On	29/06/2022 12:09PM		

Test Name	Result	Criticality Factor	Biological Reference Interval	Test Method
-----------	--------	--------------------	-------------------------------	-------------

### KIDNEY FUNCTION TESTS (Serum)

UREA	19.0 mg/dl		15 - 40 mg/dl	
CREATININE, SERUM	0.71 mg/dl		0.7 - 1.2 mg/dl	
URIC ACID	4.4 mg/dl		4 - 8.5 mg/dl	
SODIUM, SERUM	137.3 mmol/L		136 - 144 mmol/ L	
POTASSIUM, SERUM	4.64 mmol/L		3.6 - 5.1 mmol/L	
CHLORIDE, SERUM	104.2 mmol/L		101 - 111 mmol/L	

### LIPID PROFILE (Serum)

CHOLESTEROL, TOTAL	170 mg/dl		Upto 200 mg/dl	
TRIGLYCERIDES, SERUM	54 mg/dl		Upto 150 mg/dl	
CHOLESTEROL, HDL, DIRECT	59 mg/dl		35 - 65 mg/dl	
CHOLESTEROL, LDL, DIRECT	100 mg/dl		0 -120 mg/dl	
Cholesterol, VLDL	11 mg/dl		0 - 35 mg/dl	

### LIVER FUNCTION TESTS (Serum)

BILIRUBIN, TOTAL	0.87 mg/dl		0.3 -1.2 mg/dl	
BILIRUBIN, DIRECT	0.17 mg/dl		0 - 0.3 mg/dl	

Report Printed On: 30/6/2022 9:39AM

Page 3 of 4



## LABORATORY REPORT

Name	DEEKSHA SAXENA	Age	33y 6m 23d	Gender	FEMALE
MRN	GHZB-0000175247	Visit No	V0000000001-GHZB		
Lab No	G000321246	Collected On	29/06/2022 10:34AM	Received On	29/06/2022 10:36AM
Referred By	SHISHIR NARAIN	Reported On	29/06/2022 12:09PM		

Test Name	Result	Criticality Factor	Biological Reference Interval	Test Method
Indirect Bilirubin	<b>0.70</b>		0.1 - 0.3 mg/dl	
TOTAL PROTEIN, SERUM	7.3 g/dl		6.6 - 8.7 g/dl	
ALBUMIN, SERUM	4.42 g/dl			
A/G RATIO (ALBUMIN / GLOBULIN RATIO)	1.53		1:1 - 2.5:1	
GLOBULIN, SERUM	2.9			
SGPT	26 IU/L		14 - 54 IU/L	
SGOT	31 IU/L		0 - 40 IU/L	
GGTP, GGT, GAMMA GT, GAMMA GLUTAMYL TRANSPEPTIDASE	15 IU/L		7 -50 U/L	
ALKALINE PHOSPHATASE, ALP	61 IU/L		32 -91 IU/L	

..... END OF REPORT .....

Processed by :- AVNEESH KUMAR

*Charu Agarwal*  
 Registration No: 42422  
**DR CHARU AGARWAL**  
 CONSULTANT PATHOLOGIST  
 Pathologist

Report Printed On: 30/6/2022 9:39AM

Page 4 of 4



HCMCT

## ManipalHospitals

LIFE'S ON



Name : MRS DEEKSHA SAXENA Age : 33 Yr(s) Sex :Female  
Registration No : MH010215304 RefHosp No. : ghzb-0000175247 Lab No : 32220610334  
Patient Episode : R03000039536 Collection Date : 29 Jun 2022 19:14  
Referred By : MANIPAL HOSPITALS GHAZIABAD Reporting Date : 29 Jun 2022 20:07  
Receiving Date : 29 Jun 2022 19:21

### BIOCHEMISTRY

THYROID PROFILE, Serum

			Non Pregnant Adult
T3 - Triiodothyronine (ECLIA)	0.75	ng/ml	[0.70-2.04]
T4 - Thyroxine (ECLIA)	3.91 #	micg/dl	[4.60-12.00]
Thyroid Stimulating Hormone (ECLIA)	2.370	µIU/mL	[0.340-4.250]
Pregnancy TSH:1st Trimester:	0.6 - 3.4	micIU/mL	
Pregnancy TSH:2nd Trimester:	0.37 - 3.6	micIU/mL	
Pregnancy TSH:3rd Trimester:	0.38 - 4.04	micIU/mL	

Note : TSH levels are subject to circadian variation, reaching peak levels between 2-4 a.m. and at a minimum between 6-10 pm. Factors such as change of seasons hormonal fluctuations, Ca or Fe supplements, high fibre diet, stress and illness affect TSH results.

\* References ranges recommended by the American Thyroid Association

- 1) Thyroid. 2011 Oct;21(10):1081-125.PMID .21787128
- 2) <http://www.thyroid-info.com/articles/tsh-fluctuating.html>

Page 1 of 1

-----END OF REPORT-----

Dr. Lona Mohapatra  
CONSULTANT PATHOLOGY



HCMCT

## ManipalHospitals

LIFE'S ON



Name : MRS DEEKSHA SAXENA Age : 33 Yr(s) Sex :Female  
Registration No : MH010215304 RefHosp No. : ghzb-0000175247 Lab No : 32220610334  
Patient Episode : R03000039536 Collection Date : 29 Jun 2022 19:14  
Referred By : MANIPAL HOSPITALS GHAZIABAD Reporting Date : 29 Jun 2022 20:07  
Receiving Date : 29 Jun 2022 19:21

### BIOCHEMISTRY

Glycosylated Hemoglobin Specimen: EDTA Whole blood  
HbA1c (Glycosylated Hemoglobin) 5.5 As per American Diabetes Association (ADA)  
% [4.0-6.5] HbA1c in %  
Non diabetic adults  $\geq$  18years  $<$  5.7  
Prediabetes (At Risk) 5.7-6.4  
Diagnosing Diabetes  $\geq$  6.5

Methodology Turbidimetric inhibition immunoassay (TINIA)

Estimated Average Glucose (eAG) 111 mg/dl

Comments : HbA1c provides an index of average blood glucose levels over the past 8-12 weeks and is a much better indicator of long term glycemic control.

Page 1 of 1

-----END OF REPORT-----

Dr. Lona Mohapatra  
CONSULTANT PATHOLOGY

## RADIOLOGY REPORT

<b>Name</b>	DEEKSHA SAXENA	<b>Modality</b>	US
<b>Patient ID</b>	GHZB-0000175247	<b>Accession No</b>	1111973
<b>Gender/Age</b>	F / 33Y 6M 22D	<b>Scan Date</b>	29-06-2022 11:12:34
<b>Ref. Phys</b>	Dr. SHISHIR NARAIN	<b>Report Date</b>	29-06-2022 11:33:22

### USG ABDOMEN & PELVIS

#### FINDINGS

LIVER: Liver is normal in size (measures 143 mm), shape and echotexture. Rest normal.  
 SPLEEN: Spleen is normal in size (measures 76 mm), shape and echotexture. Rest normal.  
 PORTAL VEIN: Appears normal in size and measures 9.7 mm.  
 COMMON BILE DUCT: Appears normal in size and measures 3.1 mm.  
 IVC, HEPATIC VEINS: Normal.  
 BILIARY SYSTEM: Normal.  
 GALL BLADDER: Gall bladder is well distended. Wall thickness is normal and lumen is echofree. Rest normal.  
 PANCREAS: Pancreas is normal in size, shape and echotexture. Rest normal.  
 KIDNEYS: Bilateral kidneys are normal in size, shape and echotexture. Cortico-medullary differentiation is maintained. Rest normal.  
 Right Kidney: measures 106 x 31 mm.  
 Left Kidney: measures 90 x 41 mm.  
 PELVI-CALYCEAL SYSTEMS: Compact.  
 NODES: Not enlarged.  
 FLUID: Nil significant.  
 URINARY BLADDER: Urinary bladder is well distended. Wall thickness is normal and lumen is echofree. Rest normal.  
 UTERUS: Uterus is retroverted, normal in size (measures 75 x 37 x 36 mm), shape and echotexture. Evidence of previous operation scar is seen. Endometrial thickness measures 6.9 mm. Cervix appears normal.  
 OVARIES: Both ovaries are normal in size, shape and echotexture. Rest normal.  
 Right ovary measures 28 x 27 x 13 mm with volume 5.3 cc.  
 Left ovary measures 31 x 27 x 13 mm with volume 5.8 cc.  
 Trace free fluid is seen in cul-de-sac.  
 BOWEL: Visualized bowel loops appear normal.

#### IMPRESSION

-No significant abnormality noted.

Recommend clinical correlation.

## RADIOLOGY REPORT

<b>Name</b>	DEEKSHA SAXENA	<b>Modality</b>	US
<b>Patient ID</b>	GHZB-0000175247	<b>Accession No</b>	1111973
<b>Gender/Age</b>	F / 33Y 6M 22D	<b>Scan Date</b>	29-06-2022 11:12:34
<b>Ref. Phys</b>	Dr. SHISHIR NARAIN	<b>Report Date</b>	29-06-2022 11:33:22

*Dr. Monica*

Dr. Monica Shekhawat, MBBS,DNB,  
Consultant Radiologist,Reg No MCI 11 10887

## RADIOLOGY REPORT

Name	DEEKSHA SAXENA	Modality	DX
Patient ID	GHZB-0000175247	Accession No	1111974
Gender/Age	F / 33Y 6M 22D	Scan Date	29-06-2022 10:27:22
Ref. Phys	Dr. SHISHIR NARAIN	Report Date	29-06-2022 14:28:44

## XR- CHEST PA VIEW

## FINDINGS:

LUNGS: Normal.  
 TRACHEA: Normal.  
 CARINA: Normal.  
 RIGHT AND LEFT MAIN BRONCHI: Normal.  
 PLEURA: Normal.  
 HEART: Normal.  
 RIGHT HEART BORDER: Normal.  
 LEFT HEART BORDER: Normal.  
 PULMONARY BAY: Normal.  
 PULMONARY HILA: Normal.  
 AORTA: Normal.  
 THORACIC SPINE: Normal.  
 OTHER VISUALIZED BONES: Normal.  
 VISUALIZED SOFT TISSUES: Normal.  
 DIAPHRAGM: Normal.  
 VISUALIZED ABDOMEN: Normal.

## IMPRESSION:

**No significant abnormality noted.**  
 Recommend clinical correlation.



Dr. Monica Shekhawat, MBBS, DNB,  
 Consultant Radiologist, Reg No MCI 11 10887

*Dr. K. S. Saxena*

- OTHERWISE NORMAL ECG -  
Unconfirmed Diagnosis

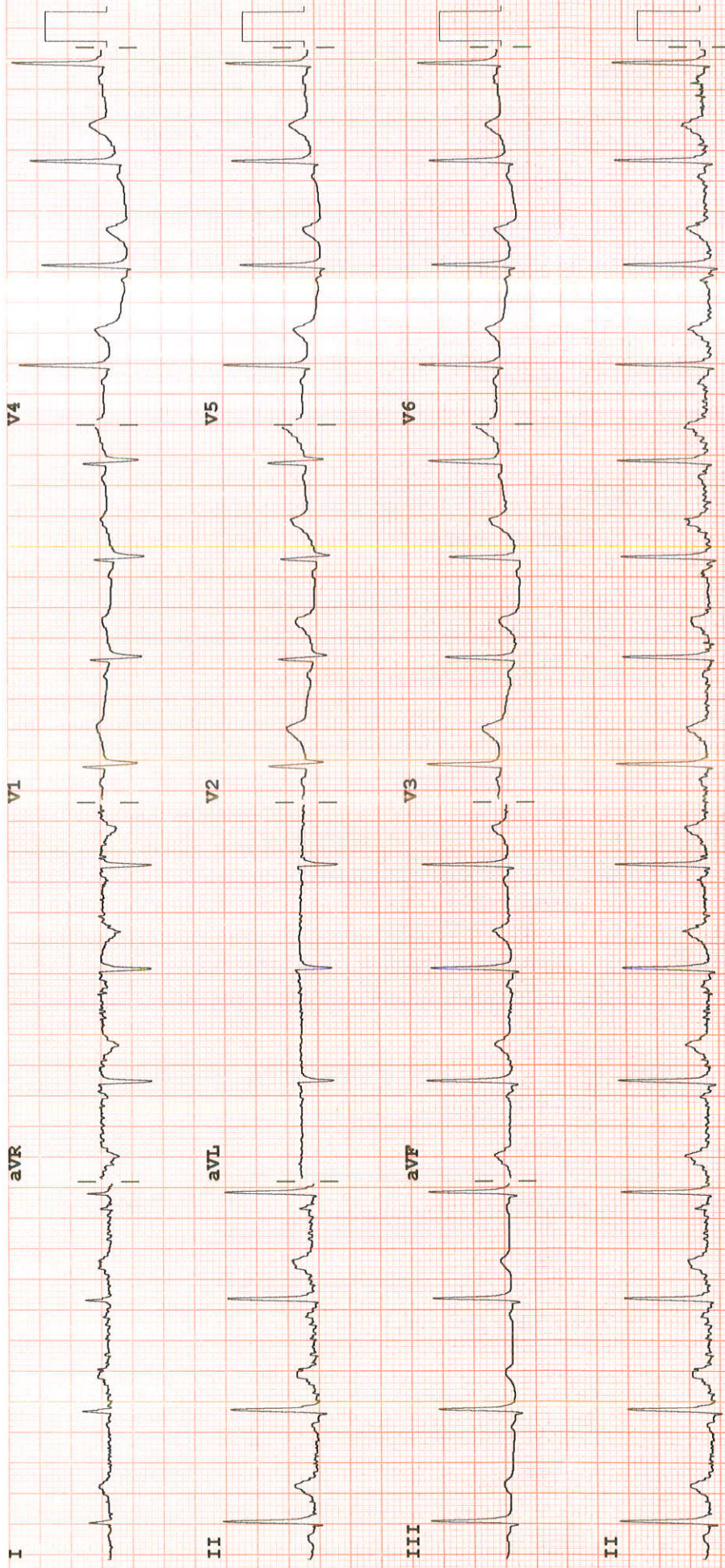

Speed: 25 mm/sec    Limb: 10 mm/mV    Chest: 10.0 mm/mV    F 60~ 0.15-100 Hz    PH100B CL P?