

HEALTH CHECK UP SUMMARY

Emp ID	Date	Referred By	Location
PKG10000240	11/3/23	mediawheel	Pune
Employee Name	Gender	Age	SPO2
Atul Rajendra Mahajan	male	34	98%
Height (in CM)	Weight in Kg	BMI	Pulse (per min)
167	54	19.4	88
B P (mm of Hg)			
	110/80		
Past History	Past H/o Appendectomy in 2006. H/o Treatment Taken on from Skin Infection.		
Present Complaints	Hyperacidity ± Indigestion.		

ADVICE/SUGGESTION: - Tab. Enzem for 2 days (Twice a day)
 - Fiber rich diet plenty of liquid.
 - Review with Gastroenterologist.

Signature of Medical Examiner

Dr. Shrideep Parab
 MBBS, DGO
 Obs & Gynecologist
 Reg. No. : MNC 2010/11/3392

आयकर विभाग
INCOME TAX DEPARTMENT



भारत सरकार
GOVT. OF INDIA

ATUL RAJENDRA MAHAJAN
RAJENDRA VAMAN MAHAJAN



05/06/1989

Permanent Account Number

BKDPM3892C



Atul

Signature





Mr. Atul Rajendra Mahajan

Fc Road Wakad Pune Maharashtra India

Gendr/DOB (Age) : Male/05-Jun-1989(33Y 9M)

Medico ID : 23031101315690

Referred By :

Date

: 11-Mar-2023 / 11:19 AM

History :

REPORT ON ECG

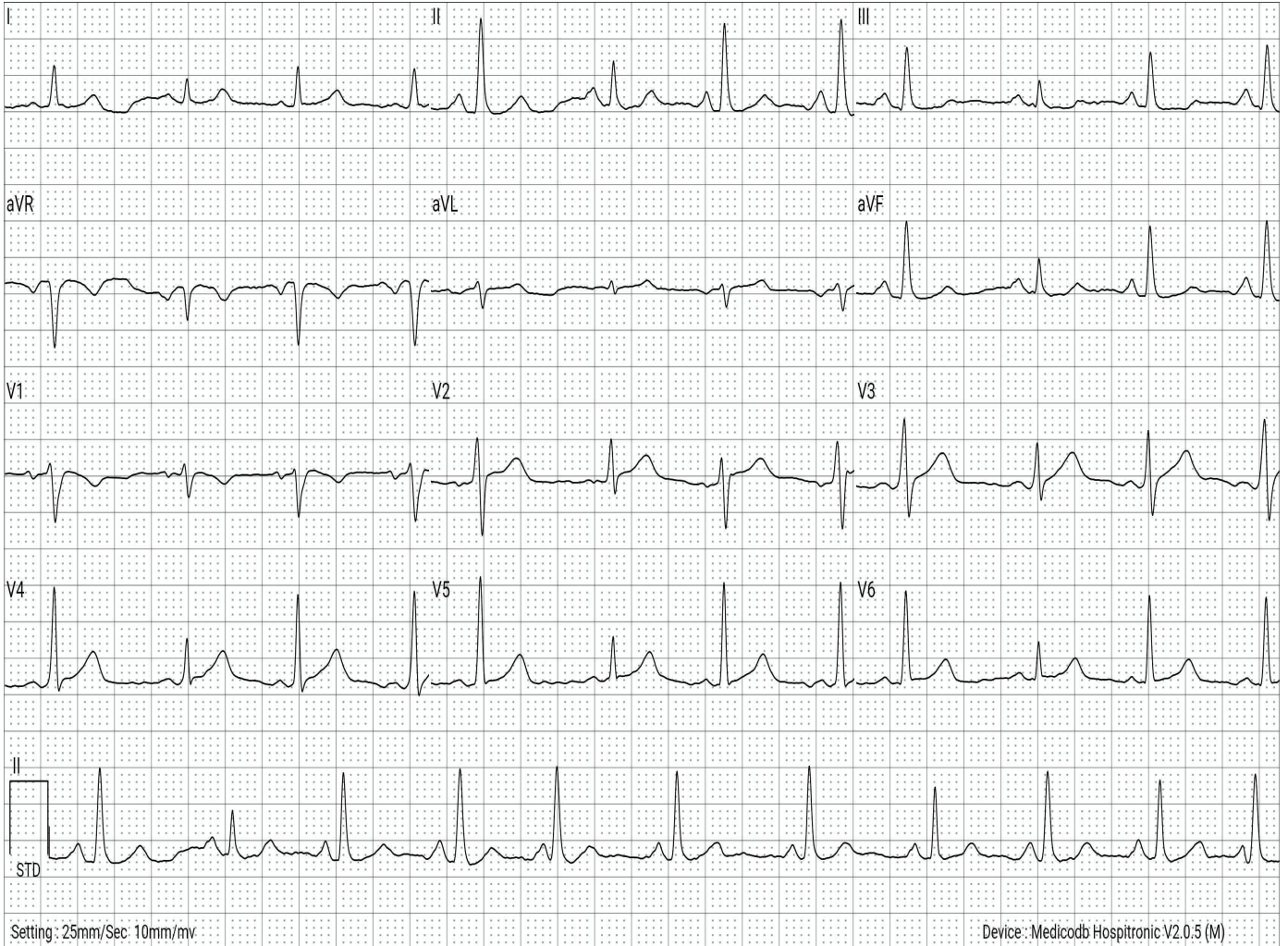

VITALS	:	TEMP	:	- (F)	PULSE RATE	:	- /MIN	RBS	:	- mg/dL
	:	HR	:	91 /MIN	BP	:	0 / 0 mmHg	SPO2	:	0.0 %

MEASUREMENTS*	:	PR	:	131.67 ms	QT	:	330.56 ms	P	:	53.4 deg
(ECG Parameters)	:	ST	:	-0.15 ms	QTc	:	406.12 ms	QRs	:	53.16 deg
	:	R-R	:	662.5 ms	QRS	:	83.33 ms	T	:	10.31 deg

FINDINGS	:	NORMAL SINUS RHYTHM. NO SIGNIFICANT ST CHANGES NOTED
IMPRESSION	:	THIS ECG IS FOUND TO BE WITHIN NORMAL LIMITS.
RECOMMENDATION	:	CLINICAL CORRELATION

This is electronically authenticated report; hence doesn't require signature.

* Software calculated values; to be verified manually.

Printed By : Madyoasis Medical SPL ECG Technician On 11-Mar-2023 / 12:18 PM

Reported By

Express Diagnostics HQ

(Rs. 0.00/- Received for this ECG)

(Dr. Darshan C Shah (M.D. Medicine)) Reg. No : G-87427



MADYOASIS DIAGNOSTICS

First Floor, Deendayal Hospital Complex,
926, FC Road, Shivajinagar Pune,
Maharashtra 411004

+91 74100 01781 | Time: 9 am to 9 pm
md.fcroad@madyoasis.in
www.madyoasis.in

Eye Checkup

Name: Mr Atul Rajendra Mhajan Gender: male
Age: 34 Date: 11/3/23

HISTORY:-

EXAMINATIONS:-

VISION:-

	Near	Distance
Right Eye	6 / 6 Normal	6 / 6 Normal
Left Eye	6 / 6	6 / 6

COLOUR VISION (Tick Only):-

Normal	<input checked="" type="checkbox"/>
Partial: Red / Green Deficiency	<input type="checkbox"/>
Complete: Red / Green Deficiency	<input type="checkbox"/>

Doctor Signature

DR RAJESH MAILAGIRE
General Physician (MBBS)

Reg No. 2018/04/1055
www.madyoasis.in

+91 77966 95666

Address: First Floor, Deendayal Memorial Hospital, FC Road Survey No. 926, Shivaji Nagar



Scanned with OKEN Scanner

HITACHI
ALOKA

DR. C.M. BHAVE
SONOGRAPHY CLINIC.

:172/23

: 34Y

:MR ATUL MAHAJAN

:M

11-03-'23

13:45:53

100%

100%

156/156
29Hz

654/671
29Hz

LEFT LOBE LIVER

PANCREAS

2-11MR R17.0 G62 D60

2-11MR R17.0 G58 D60

AIP BbH SCI

Full Screen

Loop

Stop

Frame

Speed

Image

Full Screen

Line Image
Reset

TB

HITACHI ALOKA DR. C.M. BHAVE SONOGRAPHY CLINIC.

:172/23 :MR ATUL MAHAJAN : 34Y

:M

11-03-'23 13:48:32

710/710 27Hz

100%

100% 308/308 27Hz

RIGHT KIDNEY

LEFT KIDNEY

R21.0 065 D60

R21.0 069 D60

AP BWH SCI

Full Screen

Loop

Frame

Speed

Image

Full Screen

Line Image Reset

TR

HITACHI DR. C. M. BHAVE
ALOKA SONOGRAPHY CLINIC.

:172/23 : 34Y
:MR ATUL MAHAJAN :M

11-08-'23
13:47:18



AP BWH SCI

Full Screen Loop Frame Speed Image Full Screen Line Image Reset

This block contains the control interface of the ultrasound machine. It includes several buttons and sliders: 'Full Screen' (left), 'Loop' (with a 'Stop' button), 'Frame' (with a slider), 'Speed' (with a slider), 'Image' (with a slider), and another 'Full Screen' button (right) with a 'Line Image Reset' option below it. The text 'AP BWH SCI' is displayed above the sliders.

DR. C. M. SHARMA
SONOGRAPHY CLINIC. 1172/22 347 11-09-'22
13:49:41

100%

100%

307/307
27MHz

07/07
27MHz

PROSTATE

Volume: 1.00ml
Date: 11-09-2022
Time: 13:49:41
Depth: 8.0cm
Gain: 0.000
Sf: 0.000
Df: 0.000

21.0 063 D00

AP B&B SCI

Full Screen Loop Frame Speed Image Full Screen
Line Image Reset

HITACHI
ALOKA

DR. G.M. BHAVE
SONOGRAPHY CLINIC.

:172/23 : 34Y
:MR ATUL MAHAJAN :M

11-03-
13:52

100%

234/234
27Hz

UB

UB

POST VOID UB

Volume 1	Vol: 1	25.85cm ³
Volume 2	2.7cm	21.8cm ³
Volume 3	4.2cm	32.8cm ³
Volume 4	4.4cm	

R21.0 G63 D60

Full Screen

Loop

Frame

Speed

Image

Full Screen

AIP BbH SCI

HITACHI ALOKA DR. C.M.BHAVE SONOGRAPHY CLINIC.

:172/23 : 34Y :M

11-03-'23 13:50:38

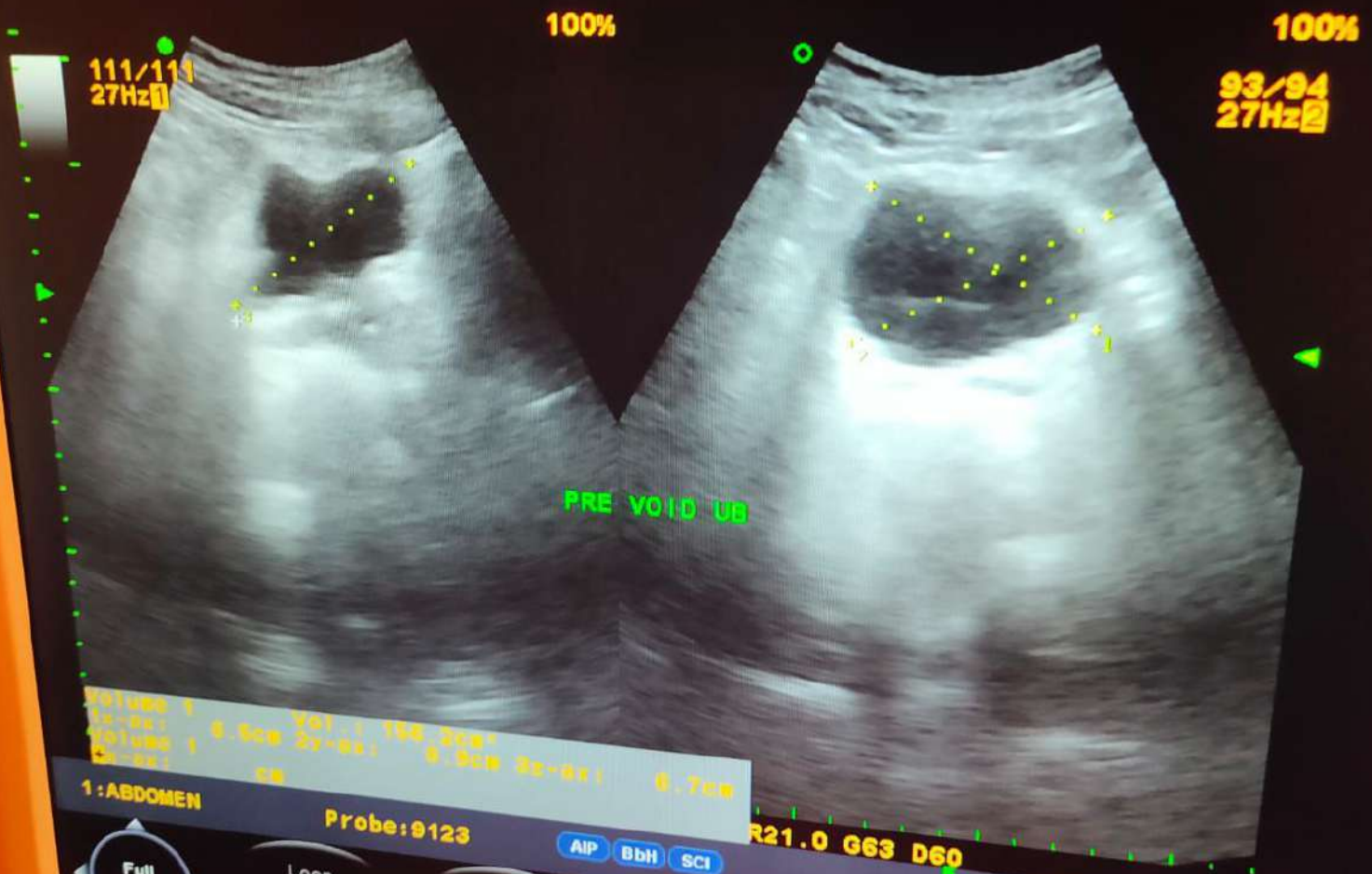

Full Screen

Loop Stop

Frame

Speed

Image

Full Screen

Line Image Reset

DR. CHANDRASHEKHAR M. BHAVE

• M. D. (Rad.), D. M. R. D., D. M. R. T. (Bom.).

DIGITAL X-RAY

& COLOUR DOPPLER CLINIC

• Tel. Nos. : (C) 2553 2346. / (R) 2551 0438.

• Mobile : 98220 90203.

CONSULTING RADIOLOGIST, SONOLOGIST
& RADIOTHERAPIST.

1221 / B - 1, WRANGLER PARANJPE ROAD,
HOTEL VAISHALI LANE, GROUND FLOOR,
OFF. FERGUSSON COLLEGE ROAD,
OPP. VIVEKANAND HALL, SHIVAJINAGAR, PUNE - 411 004.

11-MARCH-2023.

MR. ATUL MAHAJAN
MADYOASIS SERVICES PVT. LTD.
USG-ABDOMEN & PELVIS.

Realtime USG of abdomen & pelvis has been done.

Liver shows normal size & echotexture. No focal lesion. No intra-hepatic biliary duct dilatation.

CBD & PV are of normal calibre at porta hepatis.

Gall bladder is empty on this study.

Spleen shows normal size & echotexture. No evidence of focal lesion. Spleenic vein is of normal calibre.

Pancrease shows normal echo- appearance. No evidence of pancreatitis; pancreatic calculi or mass lesion is seen.

Both kidneys show normal size; shape; position; sinus echoes & C-M differentiation.

Right kidney measures 106 x 37 mm with 12 mm cortex..

Left kidney measures 108 x 43 mm with 15 mm cortex.

No calculus or HDN, seen on either sides.

Ureters are undilated. U-V regions are clear.

Bladder shows normal contours. No intrinsic mass or calculus is noted. No cystitis.

Pre-void volume - 156 ml. While post void volume - 26 ml (not significant).

Prostate measures 27 x 26 x 36 mm in size & weighs about 13.25 gms. Seminal vesicals are normal.

No evidence of ascites or lymphadenopathy is noted. Aorta & I.V.C look normal.

No sonographically detected bowel pathology is seen.

IMPRESSION:- No organomegaly.

No urolithiasis.

Post void residue - 26 ml (not significant)

(DR. CHANDRASHEKHAR. M. BHAVE)
MD (RAD),DMRD,DMRT(BOM)

- Panel Radiotherapist : Deenanath Mangeshkar Hospital, Pune - 411 004.
- Consultant Radiologist : Deendayal Hospital, Pune - 411 005.



Summary

MADYOASIS DIAGNOSTICS CLINIC
FIRST FLOOR, DEENDAYAL HOSPITAL, FC ROAD, SHIVAJI NAGAR, PUNE-411004.

200/ATUL RAJENDRA MAHAJAN 34 Yrs/Male 54 Kg/167 Cms
Date: 11-Mar-2023 11:51:27 AM

Ref. By : mediwheel
Medication : NO
Objective :

Protocol : BRUCE
History : NO

Stage	StageTime (Min:Sec)	PhaseTime (Min:Sec)	Speed (mph)	Grade (%)	METS	H.R. (bpm)	B.P. (mmHg)	R.P.P. x100	PVC	Comments
Supine					1.0	94	110/80	103	-	
Standing					1.0	99	110/80	108	-	
HV					1.0	104	110/80	114	-	
ExStart					1.0	103	110/80	113	-	
Stage 1	3:01	3:02	1.7	10.0	4.7	120	110/80	132	-	
Stage 2	3:01	6:02	2.5	12.0	7.1	148	120/80	177	-	
Stage 3	3:01	9:02	3.4	14.0	10.2	182	130/70	236	-	
PeakEx	0:05	9:06	4.2	16.0	10.3	95	130/70	123	-	
Recovery	1:00		0.0	0.0	4.2	158	130/70	205	-	
Recovery	2:00		0.0	0.0	1.0	121	120/80	145	-	
Recovery	3:00		0.0	0.0	1.0	105	120/80	125	-	
Recovery	4:00		0.0	0.0	1.0	111	120/80	133	-	

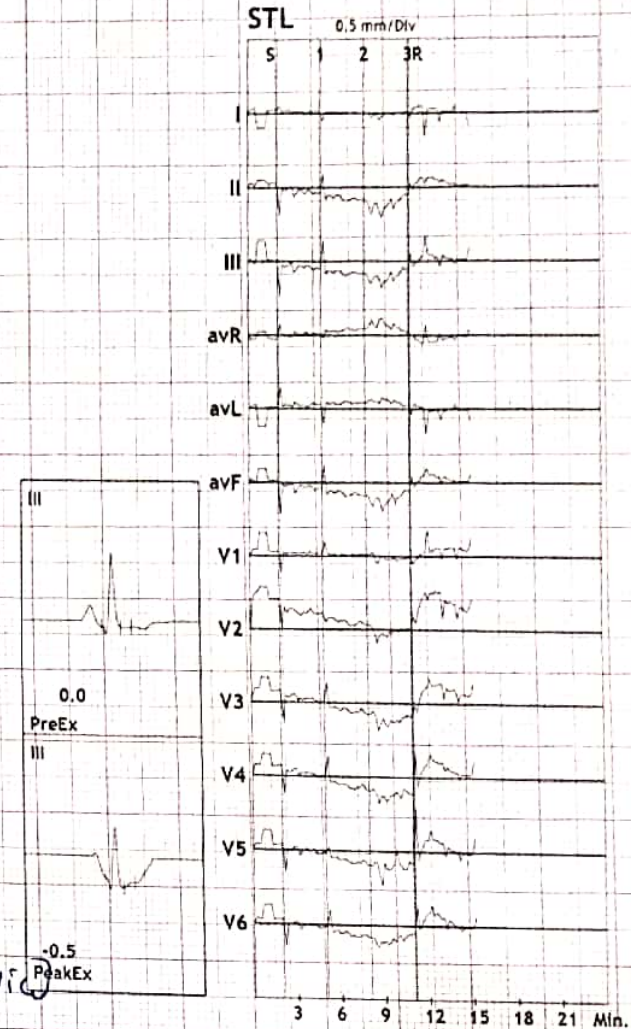

Findings :

Exercise Time : 09:05
Max HR Attained : 182 bpm 98% of Max Predictable HR 186
Max BP : 130/70(mmHg)
Max WorkLoad attained : 10.3(Good Effort Tolerance)

* Negative for exercise induced myocardial ischemia

Advice/Comments:

Dr. Vinay Galikwad
DR. VINAY GALIKWAD

12 Lead + Comparison

MADYOASIS DIAGNOSTICS CLINIC

FIRST FLOOR, DEENDAYAL HOSPITAL, FC ROAD, SHIVAJI NAGAR, PUNE-411004.

200/ATUL RAJENDRA MAHARAJE 92 bpm
34 Yrs/Male METS: 1.0
54 Kg/167 Cms BP: 110/80
Date: 11-Mar-2023 11:51:27 AM

MPHR: 49% of 186
Speed: 0.0 mph
Grade: 0.0%

Raw ECG
BRUCE
(1.0-100)JHz

Ex Time 00:33
BLC :On
Notch :On

SUPINE
10.0 mm/mV
25 mm/Sec.



GALAXY MEDICAL EQUIPMENTS : 8446032807 / 7447411220

12 Lead + Comparison

MADYOASIS DIAGNOSTICS CLINIC

FIRST FLOOR, DEENDAYAL HOSPITAL, FC ROAD, SHIVAJI NAGAR, PUNE-411004.

200/ATUL RAJENDRA MAHARJ/100 bpm

MPHR: 53% of 186

Raw ECG

Ex Time 00:46

STANDING

34 Yrs/Male

METS: 1.0

Speed: 0.0 mph

BRUCE

BLC : On

10.0 mm/mV

54 Kg/167 Cms

BP: 110/80

Grade: 0.0%

(1.0-100)Hz

Notch : On

25 mm/Sec.

Date: 11-Mar-2023 11:51:27 AM

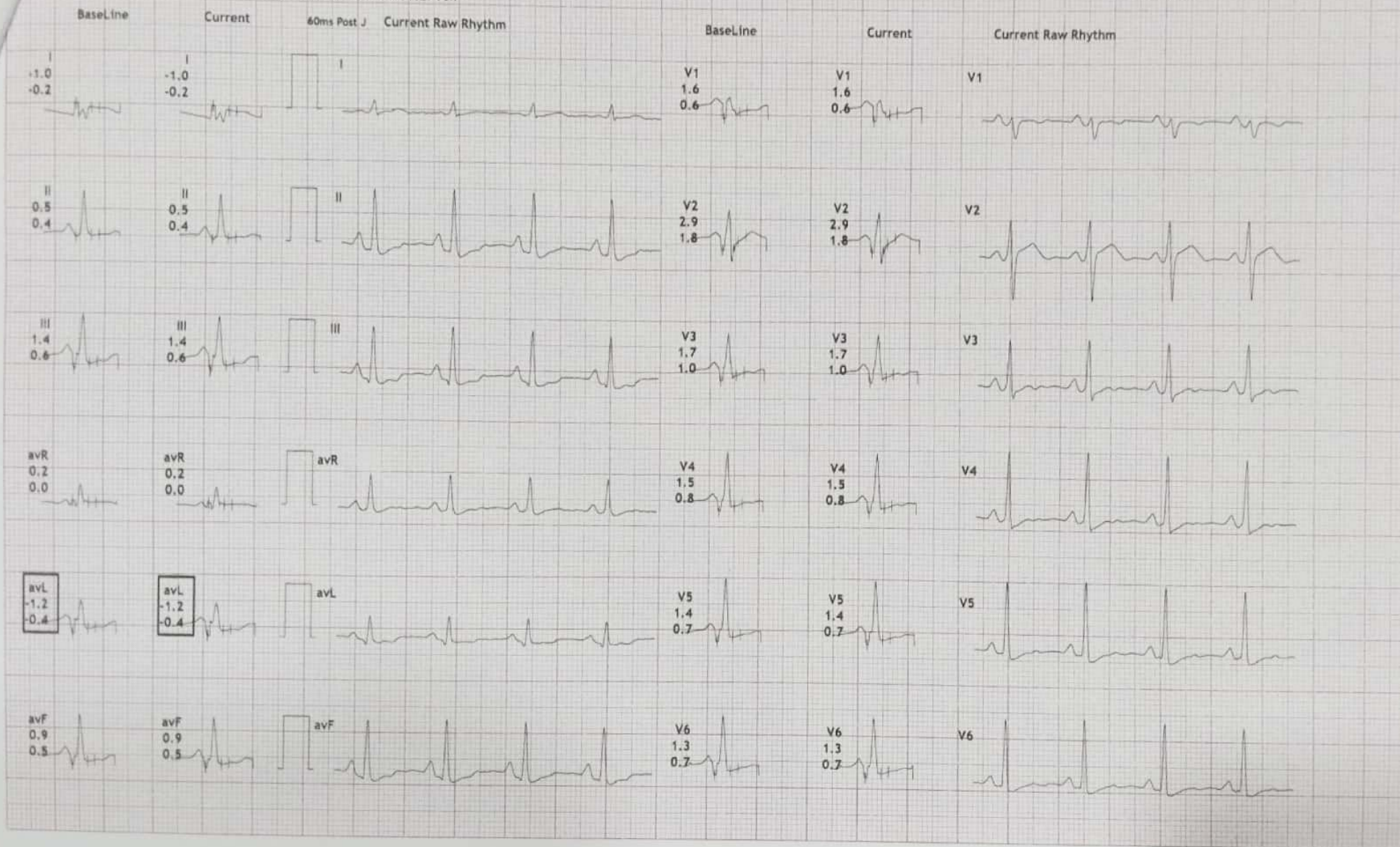

GALAXY MEDICAL EQUIPMENTS : 8446032807 / 7447411220

12 Lead + Comparison

MADYOASIS DIAGNOSTICS CLINIC

FIRST FLOOR, DEENDAYAL HOSPITAL, FC ROAD, SHIVAJI NAGAR, PUNE-411004.

200/ATUL RAJENDRA MAHARJAN 103 bpm

34 Yrs/Male

METS: 1.0

MPHR: 55% of 186

Raw ECG

Ex Time 00:56

HV

54 Kg/167 Cms

BP: 110/80

Speed: 0.0 mph

BRUCE

BLC :On

10.0 mm/mV

Date: 11-Mar-2023 11:51:27 AM

Grade: 0.0%

(1.0-100)Hz

Notch :On

25 mm/Sec.

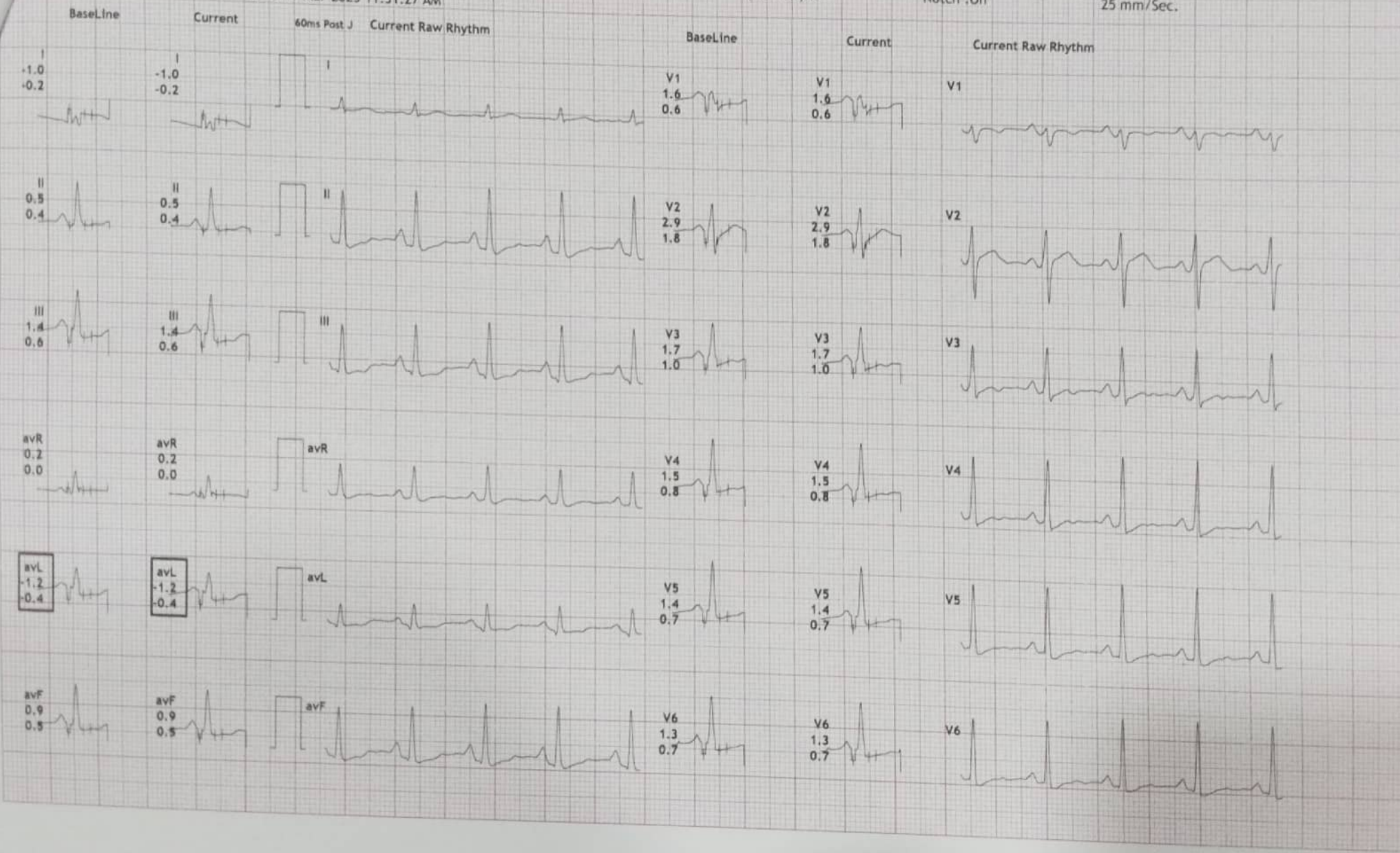

GALAXY MEDICAL EQUIPMENTS : 8446032807 / 7447411220

12 Lead + Comparison

MADYOASIS DIAGNOSTICS CLINIC

FIRST FLOOR, DEENDAYAL HOSPITAL, FC ROAD, SHIVAJI NAGAR, PUNE-411004.

200/ATUL RAJENDRA MAHRJ/103 bpm
 34 Yrs/Male METS: 1.0
 54 Kg/167 Cms BP: 110/80
 Date: 11-Mar-2023 11:51:27 AM

MHR: 55% of 186
 Speed: 0.0 mph
 Grade: 0.0%

Raw ECG
 BRUCE
 (1.0-100)Hz
 Ex Time 00:00
 BLC : On
 Notch : On

ExStart
 10.0 mm/mV
 25 mm/Sec.

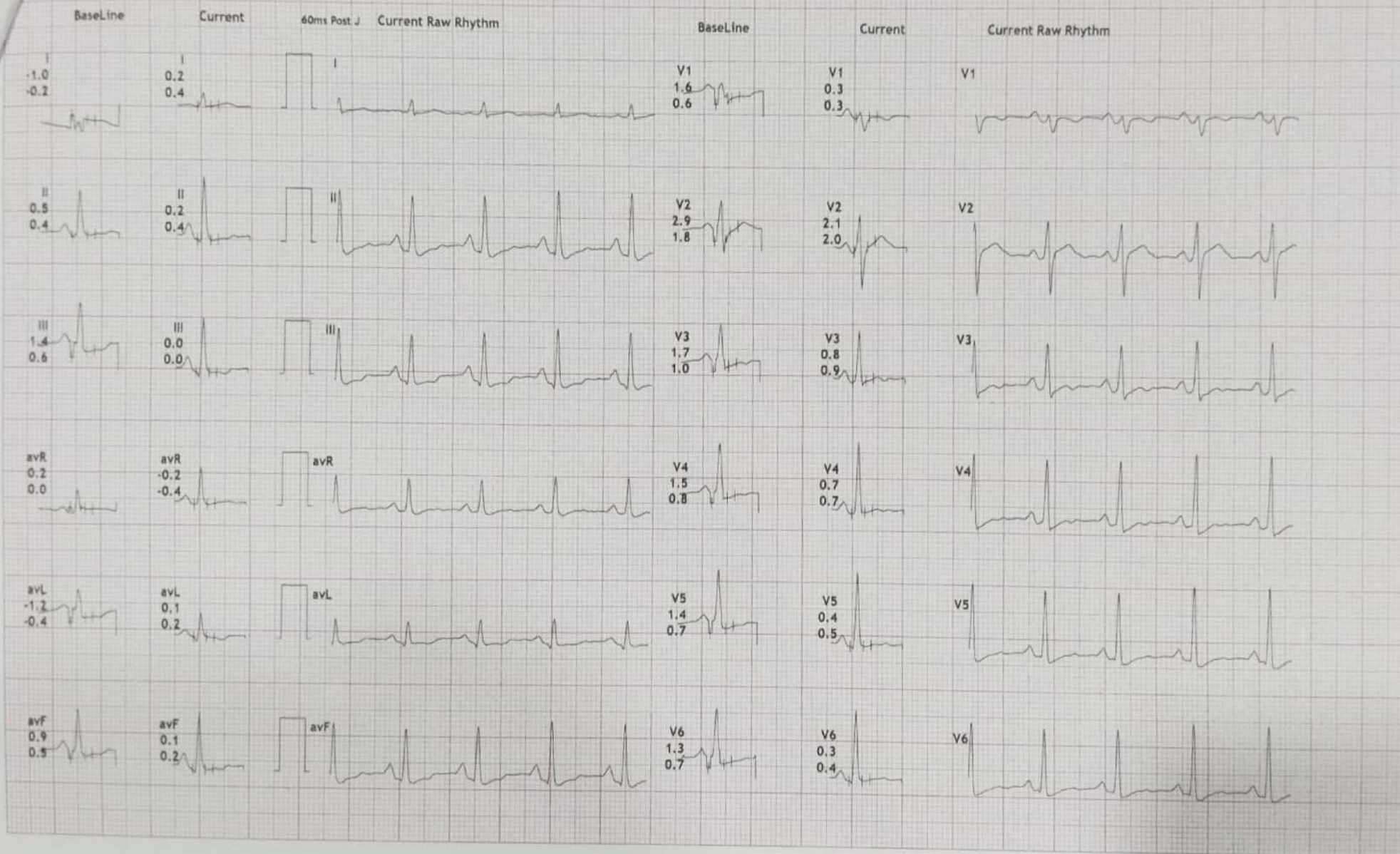

GALAXY MEDICAL EQUIPMENTS : 8446032807 / 7447411220

12 Lead + Comparison

MADYOASIS DIAGNOSTICS CLINIC

FIRST FLOOR, DEENDAYAL HOSPITAL, FC ROAD, SHIVAJI NAGAR, PUNE-411004.

200/ATUL RAJENDRA MAHARJ 20 bpm
34 Yrs/Male
54 Kg/167 Cms
Date: 11-Mar-2023 11:51:27 AM

METS: 4.7
BP: 110/80
MPHR: 64% of 186
Speed: 1.7 mph
Grade: 10.0%

Raw ECG
BRUCE
(1.0-100)Hz

Ex Time 03:00
BLC :On
Notch :On

Stage 1 (03:00)
10.0 mm/mV
25 mm/Sec.

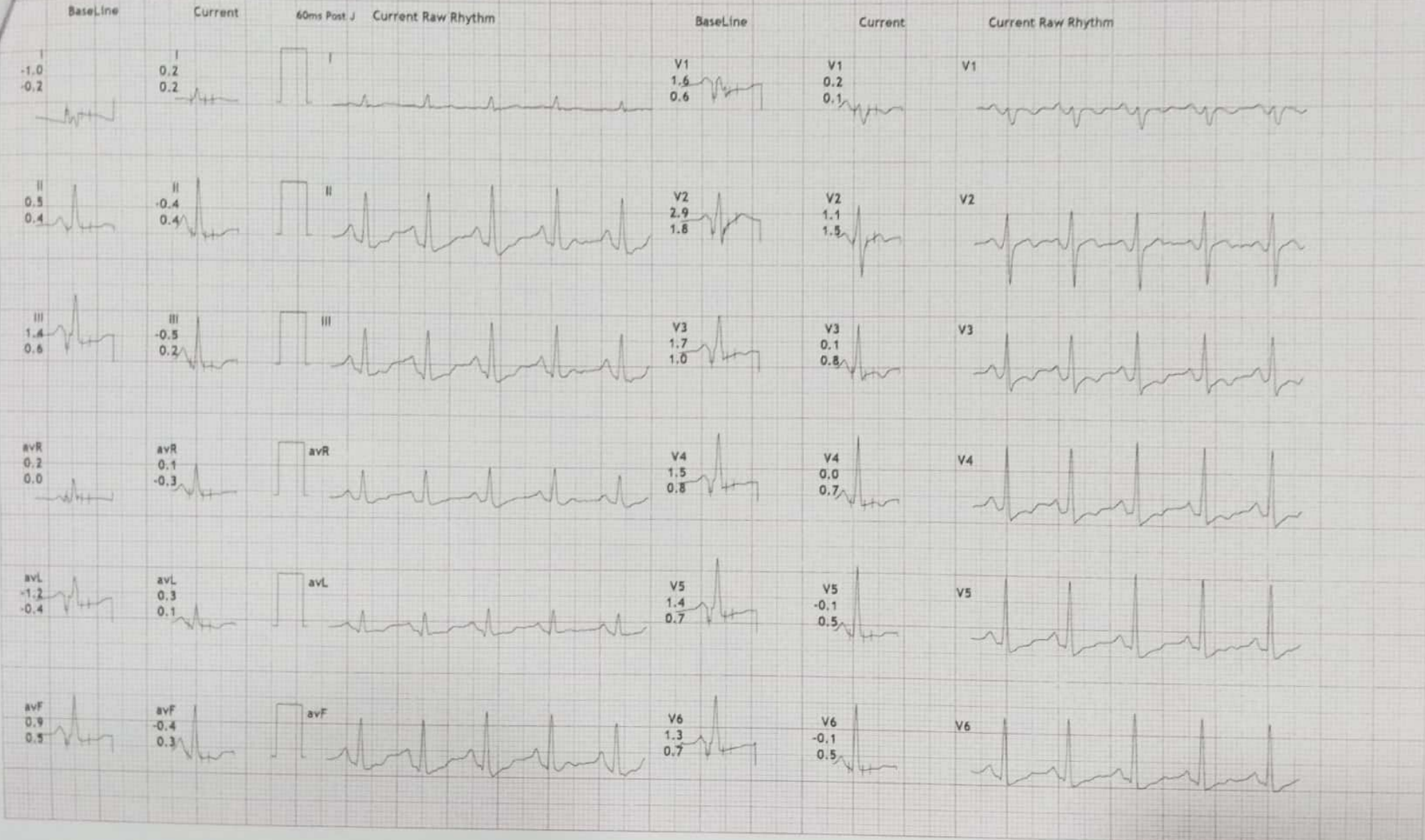

GALAXY MEDICAL EQUIPMENTS : 8446032807 / 7447411220

12 Lead + Comparison

MADYOASIS DIAGNOSTICS CLINIC

FIRST FLOOR, DEENDAYAL HOSPITAL, FC ROAD, SHIVAJI NAGAR, PUNE-411004.

200/ATUL RAJENDRA MAHARJAN 148 bpm
34 Yrs/Male METS: 7.1
54 Kg/167 Cms BP: 120/80
Date: 11-Mar-2023 11:51:27 AM

MPHR: 79% of 186
Speed: 2.5 mph
Grade: 12.0%

Raw ECG

BRUCE
(1.0-100)Hz

Ex Time 06:00

BLC :On
Notch :On

Stage 2 (03:00)

10.0 mm/mV
25 mm/Sec.

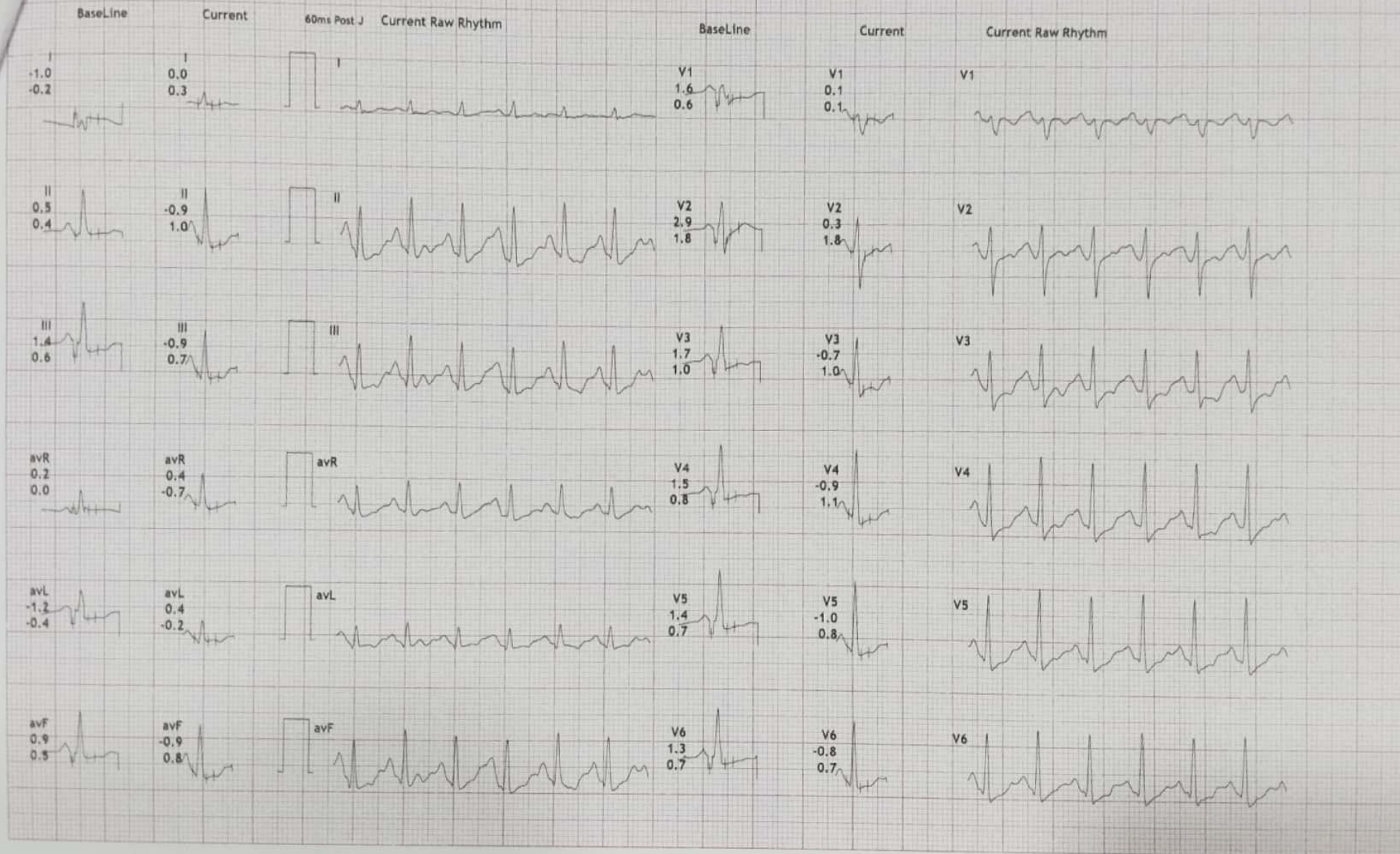

GALAXY MEDICAL EQUIPMENTS - 8446032607 / 7447411220

12 Lead + Comparison

MADYOASIS DIAGNOSTICS CLINIC

FIRST FLOOR, DEENDAYAL HOSPITAL, FC ROAD, SHIVAJI NAGAR, PUNE-411004.

200/ATUL RAJENDRA MAHARAJE 82 bpm
 34 Yrs/Male METS: 10.2
 54 Kg/167 Cms BP: 130/70
 Date: 11-Mar-2023 11:51:27 AM

MPHR: 97% of 186
 Speed: 3.4 mph
 Grade: 14.0%

Raw ECG
 BRUCE
 (1.0-100)Hz

Ex Time 09:00
 BLC :On
 Notch :On

Stage 3 (03:00)
 10.0 mm/mV
 25 mm/Sec.

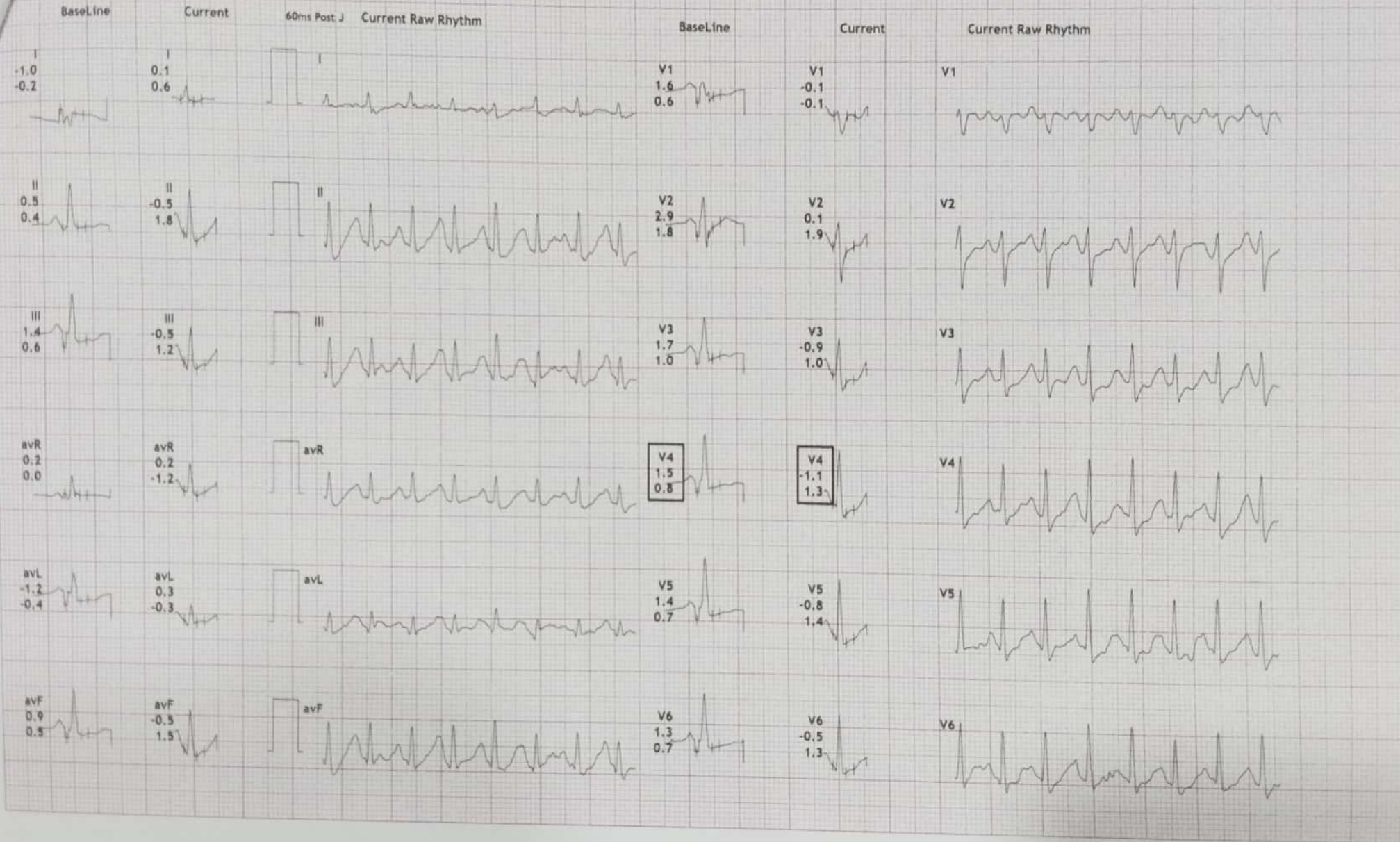

GALAXY MEDICAL EQUIPMENTS : 8446032907 / 7447411220

12 Lead + Comparison

MADYOASIS DIAGNOSTICS CLINIC

FIRST FLOOR, DEENDAYAL HOSPITAL, FC ROAD, SHIVAJI NAGAR, PUNE-411004.

200/ATUL RAJENDRA MAHARJAN 95 bpm
34 Yrs/Male METS: 10.3
54 Kg/167 Cms BP: 130/70
Date: 11-Mar-2023 11:51:27 AM

MHR:51% of 186
Speed: 4.2 mph
Grade: 16.0%

Raw ECG
BRUCE
(1.0-100)Hz

Ex Time 09:04
BLC :On
Notch :On

PeakEx
10.0 mm/mV
25 mm/Sec.

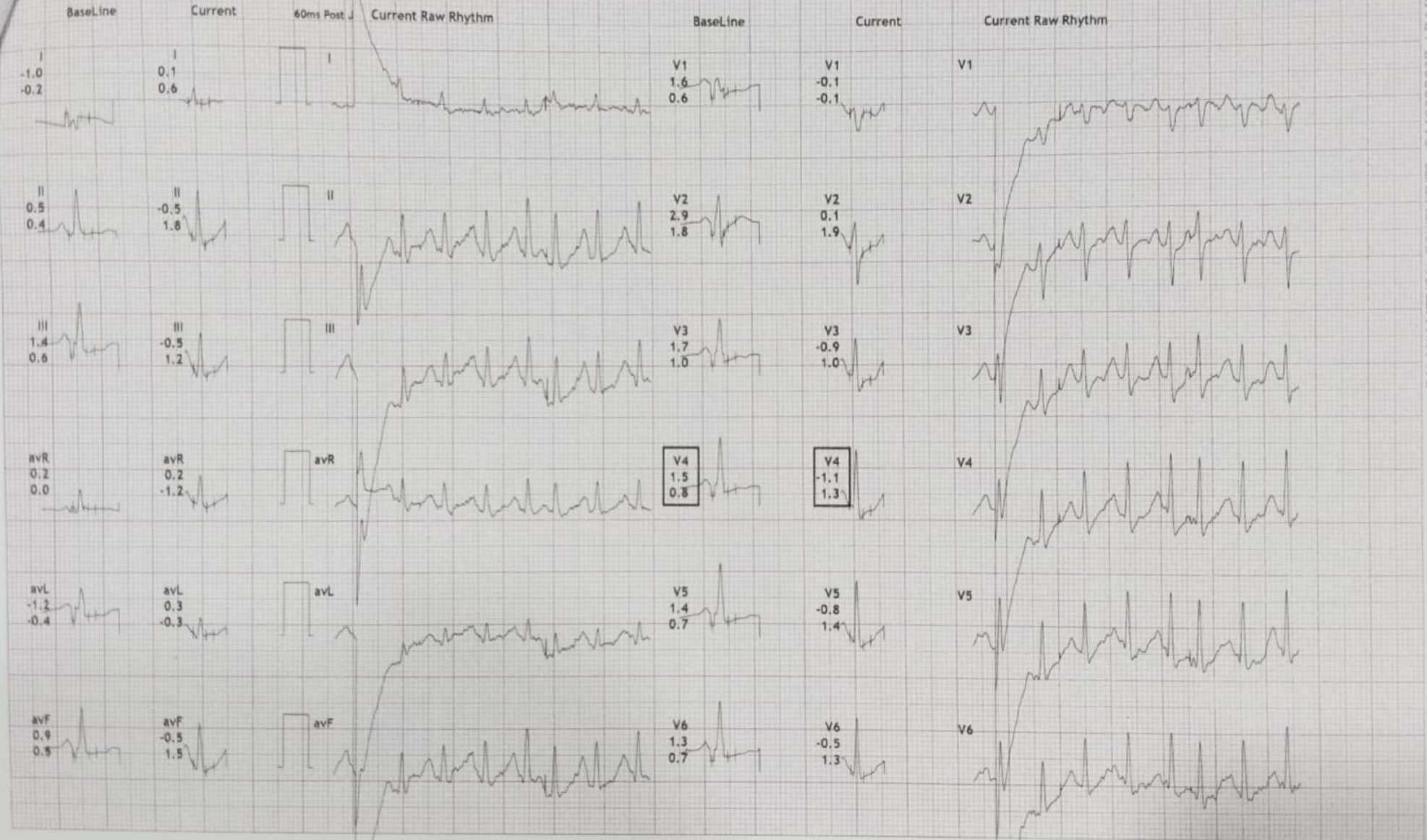

GALAXY MEDICAL EQUIPMENTS : 8446032807 / 7447411220

12 Lead + Comparison

MADYOASIS DIAGNOSTICS CLINIC

FIRST FLOOR, DEENDAYAL HOSPITAL, FC ROAD, SHIVAJI NAGAR, PUNE-411004.

200/ATUL RAJENDRA MAHARJAN 58 bpm
34 Yrs/Male METS: 4.2
54 Kg/167 Cms BP: 130/70
Date: 11-Mar-2023 11:51:27 AM

MHR: 84% of 186
Speed: 1.1 mph
Grade: 0.0%

Raw ECG
BRUCE
(1.0-100)Hz

Ex Time 09:04
BLC : On
Notch : On

Recovery : (01:00)
10.0 mm/mV
25 mm/Sec.

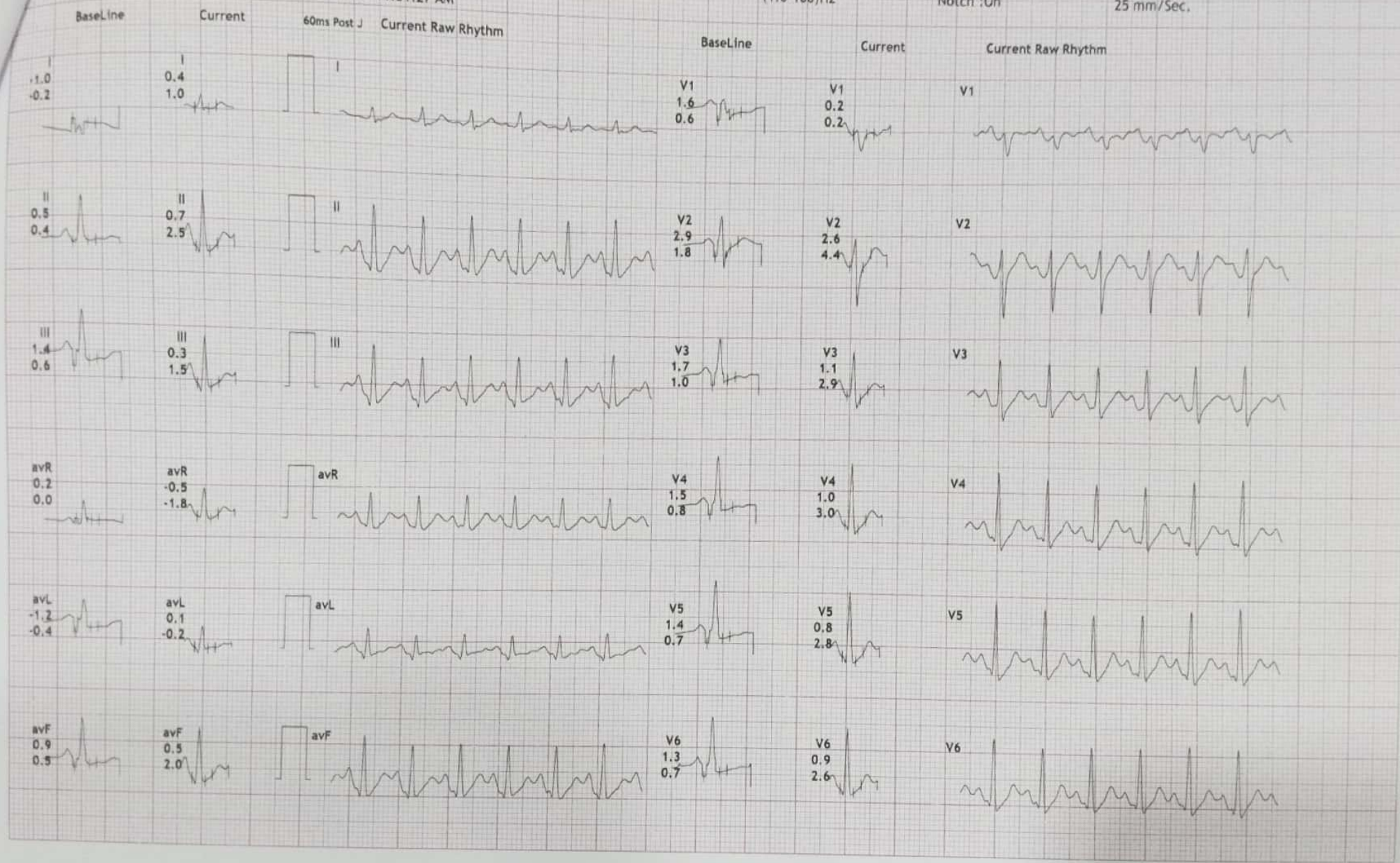

GALAXY MEDICAL EQUIPMENTS : 8446032807 / 7447411220

200/ATUL RAJENDRA MAHRJ/126 bpm
34 Yrs/Male
54 Kg/167 Cms
Date: 11-Mar-2023 11:51:27 AM

METS: 1.0
BP: 120/80

MPCR: 67% of 186
Speed: 0.0 mph
Grade: 0.0%

MADYOASIS DIAGNOSTICS CLINIC
FIRST FLOOR, DEENDAYAL HOSPITAL, FC ROAD, SHIVAJI NAGAR, PUNE-411004.

Raw ECG

BRUCE
(1.0-100)Hz

Ex Time 09:04

BLC :On
Notch :On

Recovery : (02:00)

10.0 mm/mV
25 mm/Sec.

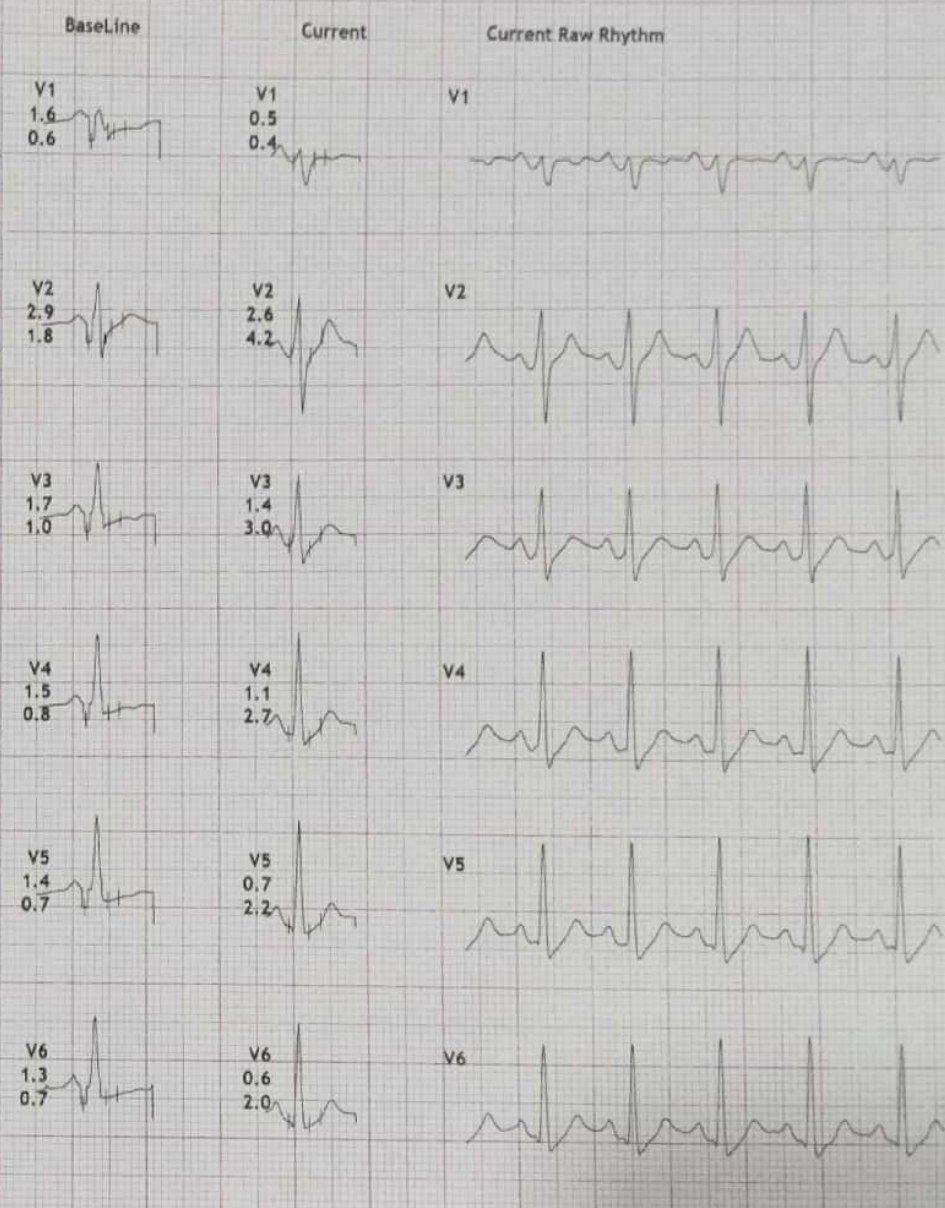
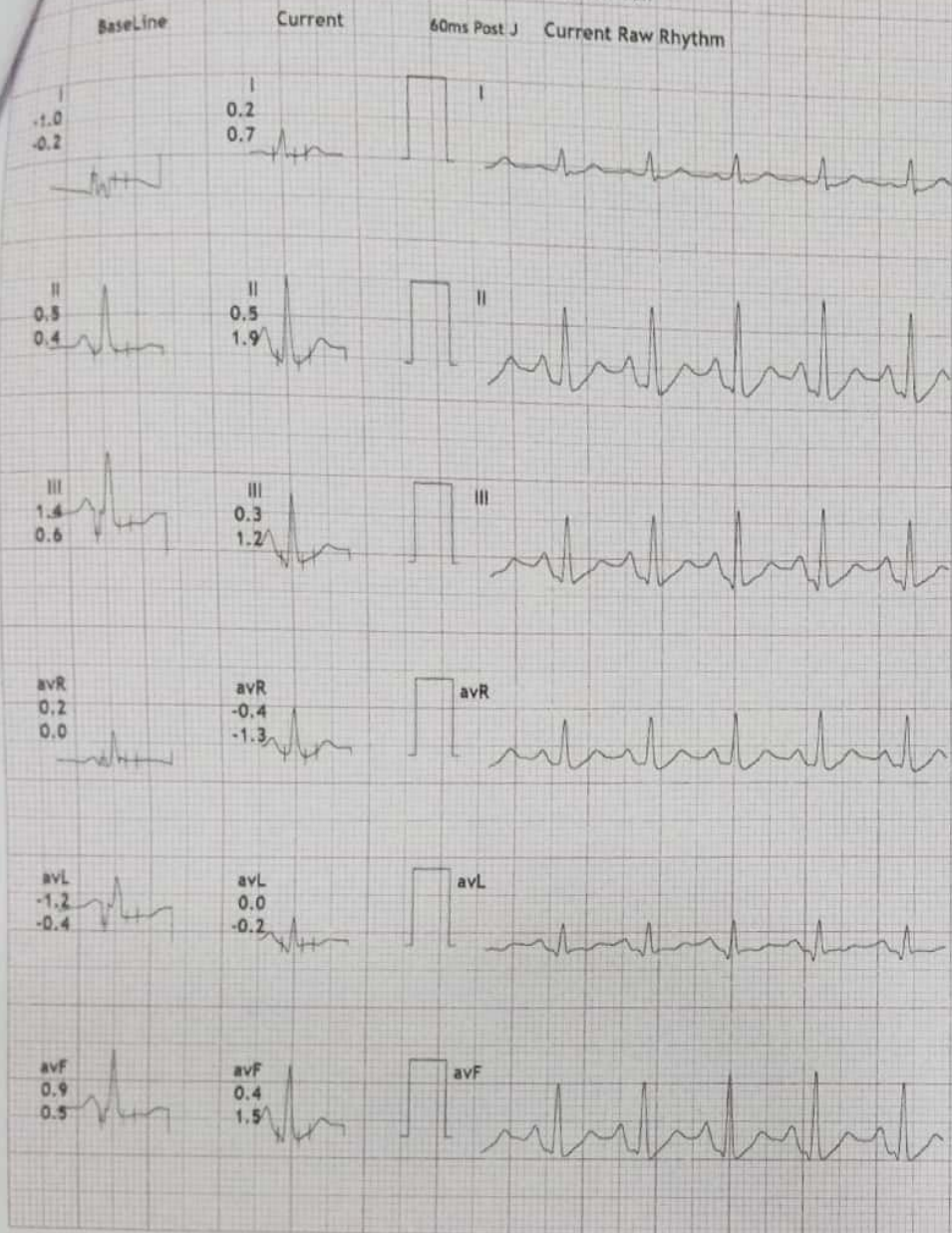

GALAXY MEDICAL EQUIPMENTS 0446032807 / 7447411220

12 Lead + comparison

MADYOASIS DIAGNOSTICS CLINIC

FIRST FLOOR, DEENDAYAL HOSPITAL, FC ROAD, SHIVAJI NAGAR, PUNE-411004.

200/ATUL RAJENDRA MAHARAJ/106 bpm

34 Yrs/Male

METS: 1.0

MHR:56% of 186

Raw ECG

Ex Time 09:04

Recovery : (03:00)

54 Kg/167 Cms

BP: 120/80

Speed: 0.0 mph

BRUCE

BLC :On

10.0 mm/mV

Date: 11-Mar-2023 11:51:27 AM

Grade: 0.0%

(1.0-100)Hz

Notch :On

25 mm/Sec.

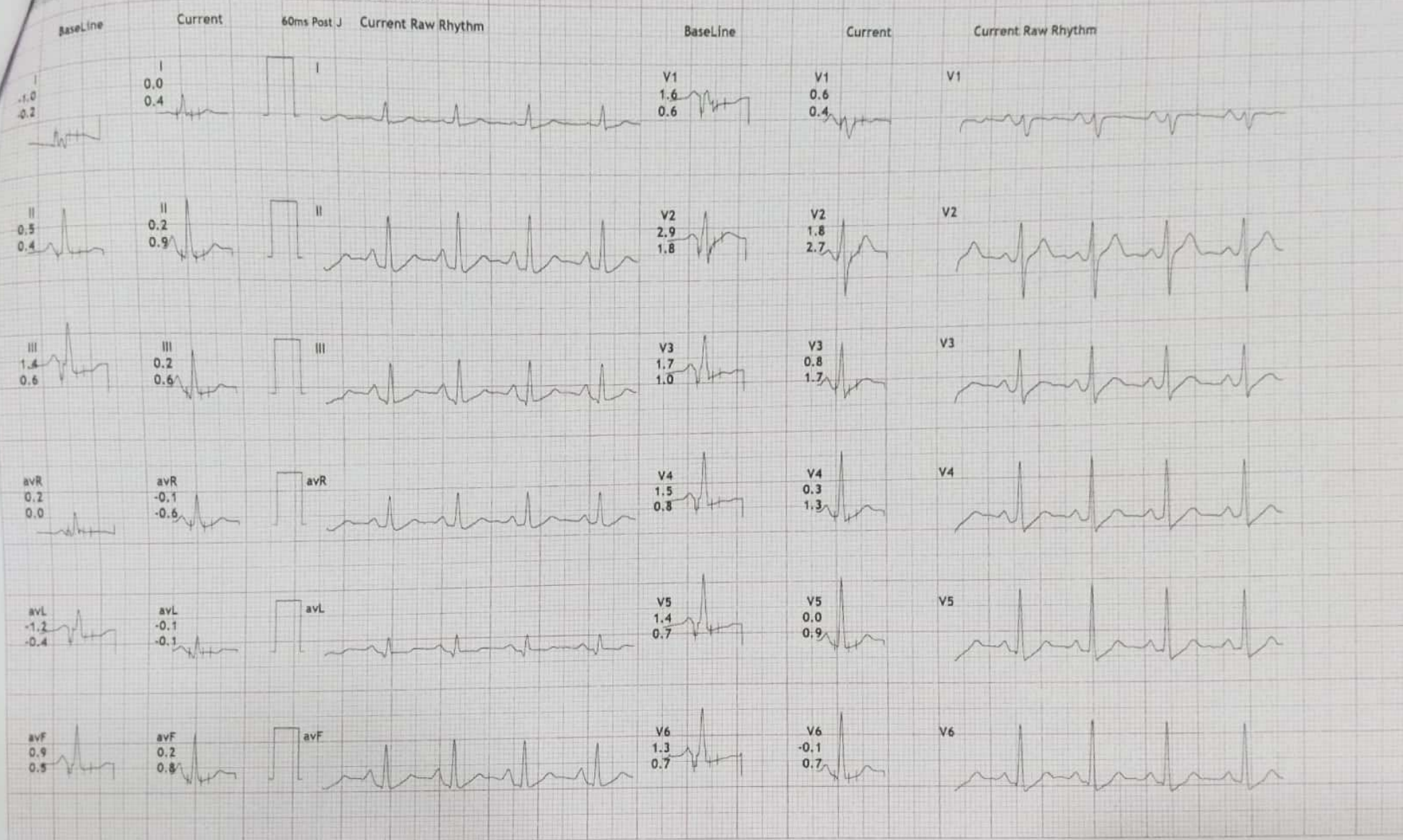

GALAXY MEDICAL EQUIPMENTS : 0446032807 / 749741220

12 Lead + Comparison

MADYOASIS DIAGNOSTICS CLINIC

FIRST FLOOR, DEENDAYAL HOSPITAL, FC ROAD, SHIVAJI NAGAR, PUNE-411004.

200/ATUL RAJENDRA MAHARJAN 42 bpm
 34 Yrs/Male METS: 1.0
 54 Kg/167 Cms BP: 120/80
 Date: 11-Mar-2023 11:51:27 AM

MpHR: 60% of 186
 Speed: 0.0 mph
 Grade: 0.0%

Raw ECG
 BRUCE
 (1.0-100)Hz

Ex Time 09:04
 BLC :On
 Notch :On

Recovery : (04:00)
 10.0 mm/mV
 25 mm/Sec.

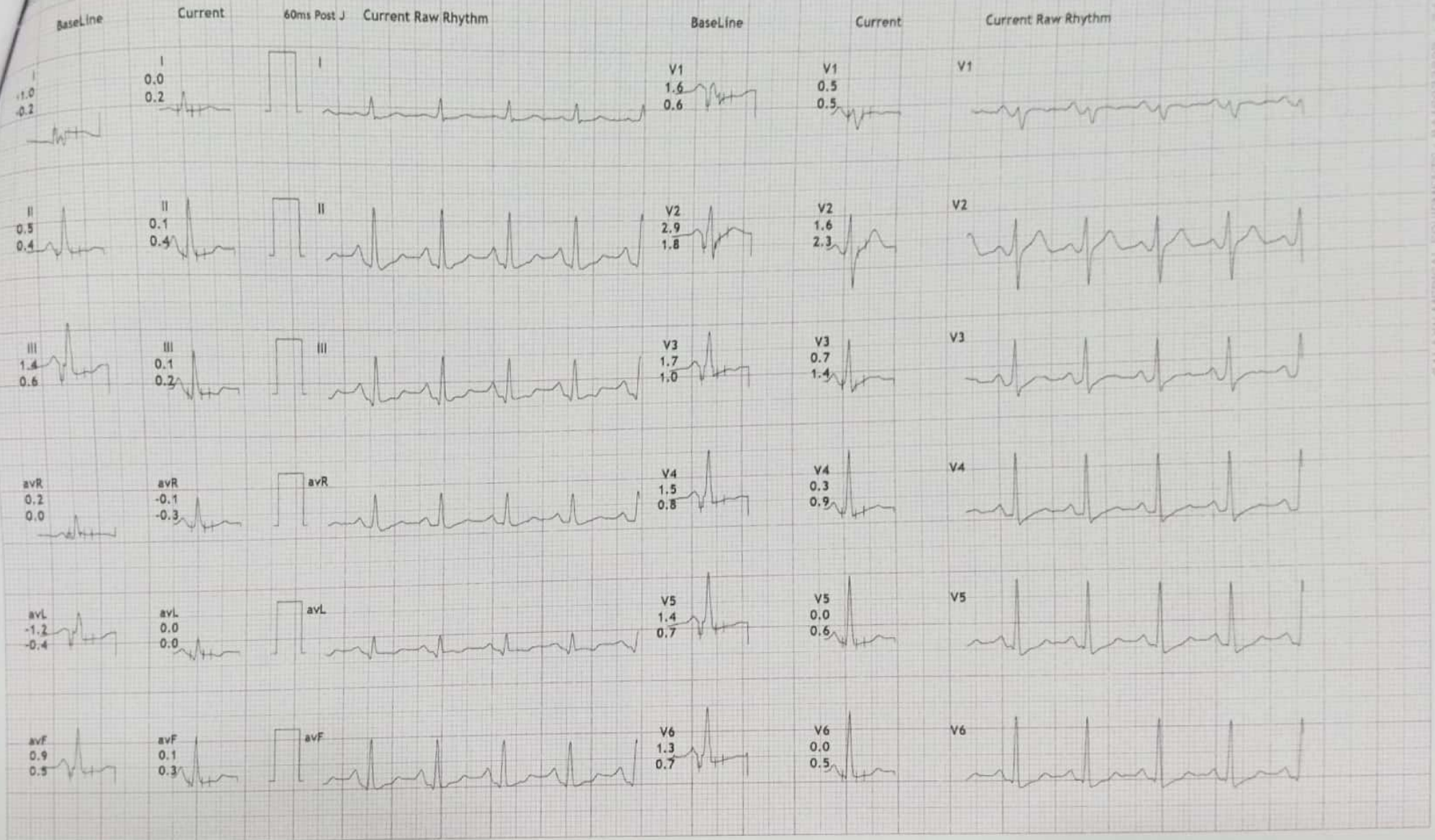

GALAXY MEDICAL EQUIPMENTS : 8446032607 / 7447411280

DEPARTMENT OF RADIOLOGY

Patient Name:	<u>MR ATUL MAHAJAN</u>	Referring Physician:	<u>SELF</u>
Age:	34	Sex:	MALE
Patient ID:	R-2	Study Date:	<u>11/03/2023</u>

X Ray Chest PA View

Lung & Pleural sinuses are clear.

Heart Size & Aorta appears clear.

Both costophrenic sinuses appears clear.

Bony thorax appears normal.

IMPRESSION: NORMAL STUDY.



CBT
BHAVE X-RAY & SONOGRAPHY CLINIC
DR. CHANDRASHEKHAR M BHAVE
M.D., D.M.R.D., D.M.R.T.(BOM)
CONSULTANT RADIOLOGIST & SONOLOGIST



Patient Name : MR. ATUL RAJENDRA MAHAJAN

Age / Gender : 33 Yrs 9 M / Male

Mobile No. : 8087506171

Patient ID : 625

Source : MEDIWHEEL

Referral : Mediwheel Full Body Check up

Receiving Time : Mar 11, 2023

Sample ID :



Test Description	Value(s)	Reference Range	
Complete Blood Count			
WBC	4500	4000-10000	cell/cu.mm
Neu%	63	50 - 70	%
Lym%	28	20.0 - 40.0	%
Mon%	07	3.0 - 12.0	%
Eos%	02	0.5 - 5.0	%
Bas%	00	0.0 - 1.0	%
RBC	5.24	4.0 - 5.50	10 ⁶ /uL
HGB	15.6	12.0 - 16.0	g/dL
HCT	43.1	40.0 - 54.0	%
MCV	82.3	78 - 100	fL
MCH	29.8	27 - 34	pg
MCHC	36.2	32 - 36	g/dL
RDW-CV	13.4	11.0 - 16.0	%
RDW-SD	44.8	35.0 - 56.0	fL
PLT	195	150-450	10 ³ /ul
MPV	10.1	6.5 - 12.0	fL
RBC	Normocytic normochromic		
WBC	Within normal limits		
Platelet	Adequate		

****END OF REPORT****

DR. SAGAR RAJENDRA SHETE
REG. NO. 083463

Scan to Validate





Patient Name : MR. ATUL RAJENDRA MAHAJAN

Age / Gender : 33 Yrs 9 M / Male

Mobile No. : 8087506171

Patient ID : 625

Source : MEDIWHEEL

Referral : Mediwheel Full Body Check up

Receiving Time : Mar 11, 2023

Sample ID :



Test Description	Value(s)	Reference Range
ESR		
ESR - Erythrocyte Sedimentation Rate	06	0 - 22 mm/hr
Method : EDTA Whole Blood, Manual Westergren		
Interpretation:		
<ul style="list-style-type: none">It indicates presence and intensity of an inflammatory process. It does not diagnose a specific disease. Changes in the ESR are more significant than the abnormal results of a single test.It is a prognostic test and used to monitor the course or response to treatment of diseases like tuberculosis, bacterial endocarditis, acute rheumatic fever, rheumatoid arthritis, SLE, Hodgkins disease, temporal arteritis and polymyalgia rheumatica.It is also increased in pregnancy, multiple myeloma, menstruation, and hypothyroidism.		

****END OF REPORT****

DR. SAGAR RAJENDRA SHETE
REG. NO. 083463

Scan to Validate





Patient Name : MR. ATUL RAJENDRA MAHAJAN

Age / Gender : 33 Yrs 9 M / Male

Mobile No. : 8087506171

Patient ID : 625

Source : MEDIWHEEL

Referral : Mediwheel Full Body Check up

Receiving Time : Mar 11, 2023

Sample ID :



Test Description	Value(s)	Reference Range
Blood Group Abo & Rh Typing, Blood		
Blood Group (ABO typing) Method : Manual-Hemagglutination	"B"	
RhD Factor (Rh Typing) Method : Manual hemagglutination	Positive	

****END OF REPORT****

DR. SAGAR RAJENDRA SHETE
REG. NO. 083463

Scan to Validate





Patient Name : MR. ATUL RAJENDRA MAHAJAN

Age / Gender : 33 Yrs 9 M / Male

Mobile No. : 8087506171

Patient ID : 625

Source : MEDIWHEEL

Referral : Mediwheel Full Body Check up

Receiving Time : Mar 11, 2023

Sample ID :



Test Description	Value(s)	Reference Range
<u>LIPID PROFILE</u>		
Cholesterol-Total Method : Spectrophotometry	182	Desirable level < 200 Borderline High 200-239 High >or = 240 mg/dL
Triglycerides Method : Serum, Enzymatic, endpoint	94	Normal: < 150 Borderline High: 150-199 High: 200-499 Very High: >= 500 mg/dL
HDL Cholesterol Method : Serum, Direct measure-PEG	45	Normal: > 40 Major Risk for Heart: < 40 mg/dL
LDL Cholesterol Method : Enzymatic selective protection	118.20	Optimal < 100 Near / Above Optimal 100-129 Borderline High 130-159 High 160-189 Very High >or = 190 mg/dL
VLDL Cholesterol Method : Serum, Enzymatic (Calculated)	18.80	6 - 38 mg/dL
CHOL/HDL Ratio Method : Serum, Enzymatic	4.04	UP TO 5.0
LDL/HDL Ratio Method : Serum, Enzymatic	2.63	UP TO 3.5

Note:

8-10 hours fasting sample is required.

****END OF REPORT****

DR. SAGAR RAJENDRA SHETE
REG. NO. 083463

Scan to Validate





Patient Name : MR. ATUL RAJENDRA MAHAJAN

Age / Gender : 33 Yrs 9 M / Male

Mobile No. : 8087506171

Patient ID : 625

Source : MEDIWHEEL

Referral : Mediwheel Full Body Check up

Receiving Time : Mar 11, 2023

Sample ID :



Test Description	Value(s)	Reference Range	
<u>LIVER FUNCTION TEST (LFT)</u>			
Total Protein Method : Serum, Biuret, reagent blank end point	7.4	6.6 - 8.3	g/dL
Albumin Method : Serum, Bromocresol green	3.9	3.2 - 4.6	g/dL
Globulin Method : Serum, EIA	3.50	1.8 - 3.6	g/dL
A/G Ratio Method : Serum, EIA	1.11	1.2 - 2.2	
Bilirubin - Total Method : Serum, Jendrassik Grof	0.67	0.3 - 1.2	mg/dL
Bilirubin - Direct Method : Serum, Diazotization	0.12	< 0.2	mg/dL
Bilirubin - Indirect Method : Serum, Calculated	0.55	0.1 - 1.0	mg/dL
SGOT Method : Serum, UV with P5P, IFCC 37 degree	24	Upto 40	U/L
SGPT Method : Serum, UV with P5P, IFCC 37 degree	32	Upto 42	U/L
Alkaline Phosphatase Method : PNPP-AMP Buffer/Kinetic	98	30 - 120	U/L
GGT-Gamma Glutamyl Transpeptidase Method : Serum, G-glutamyl-carboxy-nitroanilide	32	< 55	U/L

****END OF REPORT****

DR. SAGAR RAJENDRA SHETE
REG. NO. 043463

Scan to Validate





Patient Name : MR. ATUL RAJENDRA MAHAJAN

Age / Gender : 33 Yrs 9 M / Male

Mobile No. : 8087506171

Patient ID : 625

Source : MEDIWHEEL

Referral : Mediwheel Full Body Check up

Receiving Time : Mar 11, 2023

Sample ID :



Test Description	Value(s)	Reference Range	
RENAL FUNCTION TEST			
Uric Acid Method : Serum, Uricase	5.3	3.2 - 7.2	mg/dL
Creatinine Method : Serum, Jaffe	0.9	0.4 - 1.4	mg/dL
Urea Method : Uricase	26	10 - 50	mg/dL
Blood Urea Nitrogen-BUN Method : Serum, Urease	12.15	8 - 23	mg/dL
Bun/ Creat Ratio	13.50	7 - 18	
Potassium	4.1	3.8 - 5.0 Premature cord: 5-10.2 Premature , 48 hrs: 3-6 Newborn cord: 5.6-12 Newborn: 3.7-5.9	mmol/L
Sodium	141	136 - 149 Premature, cord: 116-140 Premature 48 hrs: 128-148 Newborn cord: 126-166 Newborn: 133-146	mmol/L
Chlorides	102	101.00 - 109.00	mmol/L

Remark:

In blood, Urea is usually reported as BUN and expressed in mg/dl. BUN mass units can be converted to urea mass units by multiplying by 2.14.

****END OF REPORT****

DR. SAGAR RAJENDRA SHETE
REG. NO. 083463

Scan to Validate





Patient Name : MR. ATUL RAJENDRA MAHAJAN

Age / Gender : 33 Yrs 9 M / Male

Mobile No. : 8087506171

Patient ID : 625

Source : MEDIWHEEL

Referral : Mediwheel Full Body Check up

Receiving Time : Mar 11, 2023

Sample ID :



000107023

Test Description	Value(s)	Reference Range
------------------	----------	-----------------

HbA1c

HbA1c (GLYCOSYLATED HEMOGLOBIN), BLOOD 5.0 %

Method : (HPLC, NGSP certified)

Estimated Average Glucose : 96.80 - mg/dL

Interpretation

As per American Diabetes Association (ADA)	
Reference Group	HbA1c in %
Non diabetic adults >=18 years	<5.7
At risk (Prediabetes)	5.7 - 6.4
Diagnosing Diabetes	>= 6.5
Therapeutic goals for glycemic control	Age > 19 years Goal of therapy: < 7.0 Action suggested: > 8.0 Age < 19 years Goal of therapy: <7.5

Note:

1. Since HbA1c reflects long term fluctuations in the blood glucose concentration, a diabetic patient who is recently under good control may still have a high concentration of HbA1c. Converse is true for a diabetic previously under good control but now poorly controlled .
2. Target goals of < 7.0 % may be beneficial in patients with short duration of diabetes, long life expectancy and no significant cardiovascular disease. In patients with significant complications of diabetes, limited life expectancy or extensive co-morbid conditions, targeting a goal of < 7.0 % may not be appropriate.

Comments

HbA1c provides an index of average blood glucose levels over the past 8 - 12 weeks and is a much better indicator of long term glycemic control as compared to blood and urinary glucose determinations.

ADA criteria for correlation between HbA1c & Mean plasma glucose levels.

HbA1c(%)	Mean Plasma Glucose (mg/dL)
6	126
7	154
8	183

Scan to Validate





Patient Name : MR. ATUL RAJENDRA MAHAJAN

Age / Gender : 33 Yrs 9 M / Male

Mobile No. : 8087506171

Patient ID : 625

Source : MEDIWHEEL

Referral : Mediwheel Full Body Check up

Receiving Time : Mar 11, 2023

Sample ID :



Test Description	Value(s)	Reference Range
9	212	
10	240	
11	269	
12	298	

****END OF REPORT****

DR. SAGAR RAJENDRA SHETE
REG. NO. 043463

Scan to Validate





Patient Name : MR. ATUL RAJENDRA MAHAJAN

Age / Gender : 33 Yrs 9 M / Male

Mobile No. : 8087506171

Patient ID : 625

Source : MEDIWHEEL

Referral : Mediwheel Full Body Check up

Receiving Time : Mar 11, 2023

Sample ID :



Test Description	Value(s)	Reference Range	
THYROID FUNCTION TEST (TFT)			
T3-Total	1.56	0.6 - 1.80	ng/mL
T4-Total	7.41	4.5 to 10.9	microgm/dl
TSH-Ultrasensitive	4.5	0.35 to 5.55	microU/mL

Method : CLIA

Interpretation

TSH levels may be affected by acute illness and drugs like doapamine and gluco corticoids .

Low or undetectable TSH is suggestive of Grave~s disease

TSH between 5.5 to 15.0 with normal T3 T4 indicates impaired thyroid hormone or subclinical hypothyroidism or normal T3 T4 with slightly low TSH suggests subclinical Hyperthyroidism.

TSH suppression does not reflect severity of hyperthyroidism therefore , measurement of FT3 & FT4 is important.

FreeT3 is first hormone to increase in early Hyperthyroidism.

Only TSH level can prove to be misleading in patients on treatment. Therefore FreeT3 , FreeT4 along with TSH should be checked.

During pregnancy, T3 T4 can be high and TSH can be slightly low

****END OF REPORT****

DR. SAGAR RAJENDRA SHETE
REG. NO. 043463

Scan to Validate





Patient Name : MR. ATUL RAJENDRA MAHAJAN

Age / Gender : 33 Yrs 9 M / Male

Mobile No. : 8087506171

Patient ID : 625

Source : MEDIWHEEL

Referral : Mediwheel Full Body Check up

Receiving Time : Mar 11, 2023

Sample ID :



Test Description	Value(s)	Reference Range
<u>FASTING BLOOD SUGAR</u>		
Glucose fasting Method : Fluoride Plasma-F, Hexokinase	80	Normal: 70 - 99 mg/dL Impaired Tolerance: 100-125 Diabetes mellitus: \geq 126 (on more than one occassion) (American diabetes association guidelines 2018)
Urine Fasting	Absent	

****END OF REPORT****

DR. SAGAR RAJENDRA SHETE
REG. NO. 083463

Scan to Validate





Patient Name : MR. ATUL RAJENDRA MAHAJAN

Age / Gender : 33 Yrs 9 M / Male

Mobile No. : 8087506171

Patient ID : 625

Source : MEDIWHEEL

Referral : Mediwheel Full Body Check up

Receiving Time : Mar 11, 2023

Sample ID :



Test Description	Value(s)	Reference Range
PPBS		
Blood Glucose-Post Prandial Method : Hexokinase	104	70 - 140 mg/dL
Urine Post Prandial	Absent	

****END OF REPORT****

DR. SAGAR RAJENDRA SHETE
REG. NO. 083463

Scan to Validate





Patient Name : MR. ATUL RAJENDRA MAHAJAN

Age / Gender : 33 Yrs 9 M / Male

Mobile No. : 8087506171

Patient ID : 625

Source : MEDIWHEEL

Referral : Mediwheel Full Body Check up

Receiving Time : Mar 11, 2023

Sample ID :



Test Description	Value(s)	Reference Range
URINE ROUTINE EXAMINATION		
Volume*	20	- ml
Colour*	Pale Yellow	
Transparency (Appearance)*	Clear	
Deposit*	Absent	
Reaction (pH)*	6.0	4.5 - 8
Specific Gravity*	1.020	1.010 - 1.030
Chemical Examination (Automated Dipstick Method) Urine		
Urine Glucose (sugar)*	Absent	
Urine Protein (Albumin)*	Absent	
Microscopic Examination Urine		
Pus Cells (WBCs)*	1-2	0 - 5 /hpf
Epithelial Cells*	1-2	0 - 4 /hpf
Red blood Cells*	Absent	/hpf
Crystals*	Absent	
Cast*	Absent	
Bacteria*	Absent	
Mucus Thread	Absent	

****END OF REPORT****

DR. SAGAR RAJENDRA SHETE
REG. NO. 083463

Scan to Validate



Stool Test not Require because
I am feeling uncomfortable

Atul.

Atul Mahajan