

& Mediwheel.

WORLD PATIENT CENTRE
NATHAN HEIGHTS BANGLO,
42, MUMBAI CENTRAL (WST)

DR. RAJESH KHABLANI
MD (GENERAL) (DINE) PBDHIM, PGDMLS
COMPREHENSIVE CARE
MUMBAI, NO. - 91702

2

[Handwritten signature]

32/m



DR PLUS HEALTHCARE CENTRE - MUMBAI CENTRAL

1737 / RAHUL DEV / 32 Yrs / M
Heart Rate : 89 bpm / Tested On : 07-May-22 11:52:22 / HF 0.05 Hz - LF 100 Hz / Notch 50 Hz / Sn 1.00 Cm/mV / Sw 25 mm/s

ECG

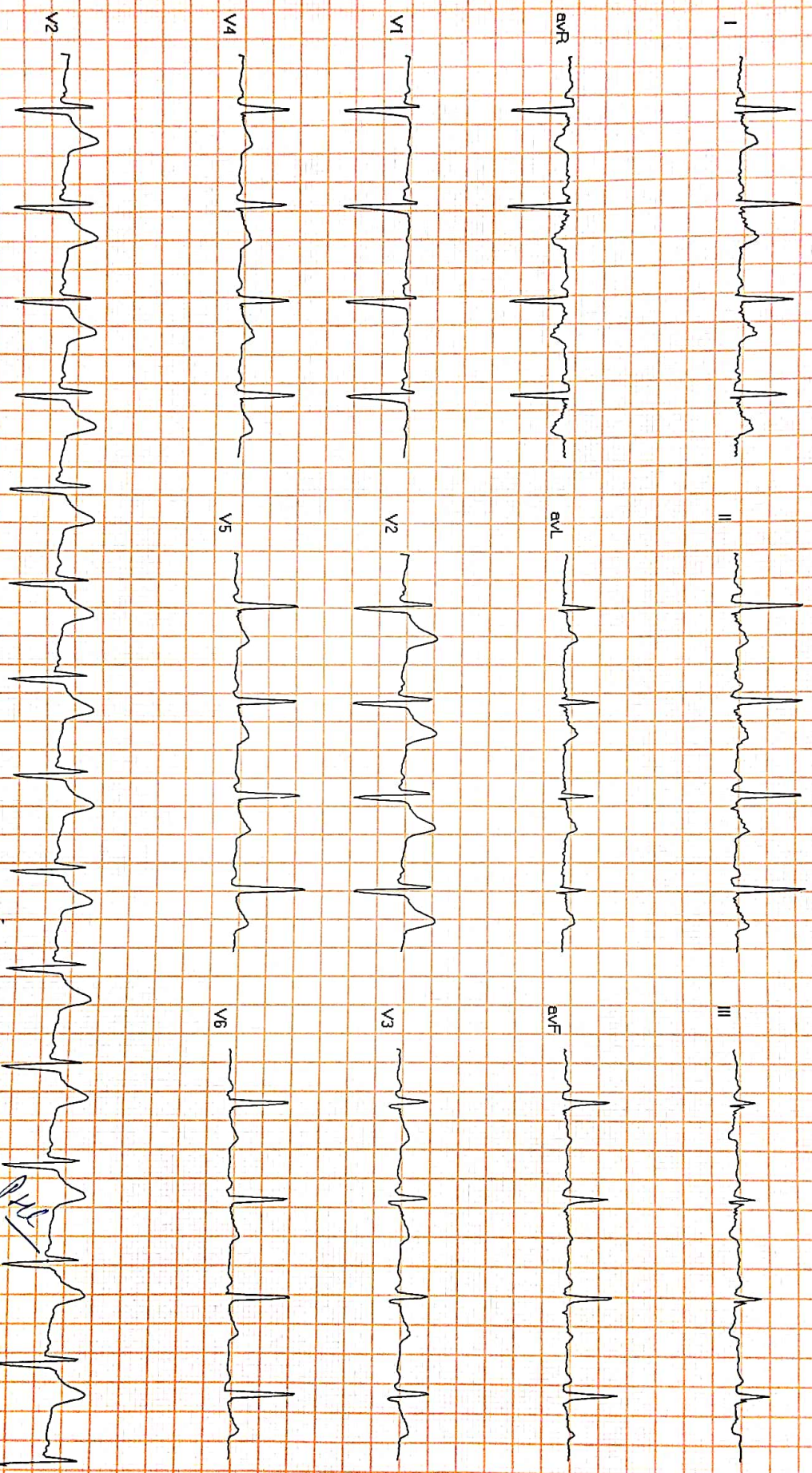

DR. PUNEY KUMAR BIAN



Patient's Name : RAHUL DEV

Report Date : 07/05/2022

Referred By : SELF

Age : 32 Years

Sex : MALE

X- RAY CHEST

BOTH THE LUNG FIELED ARE CLEAR.

THE HILAR SHADOWS APPEAR NORMAL.

THE COSTO-PHRENIC ANGELS ARE CLEAR.

THE CARDIAC SHADOWS APPEAR NORMAL.

THE TRACHEAL IS CENTRAL IN POSITION.

THE BONY CAGE APPEARS NORMAL.

DR. A. J. MAZUMDAR

MD. DMRE, MDRD

DR. PLUS HEALTHCARE CENTRE
NATHANI HEIGHTS, B-WING,
MUMBAI CENTRAL STATION (EAST)

Patient's Name : RAHUL DEV

Report : 07/05/2022

Referred By Dr. : SELF

Age : 32 Years

Sex : MALE

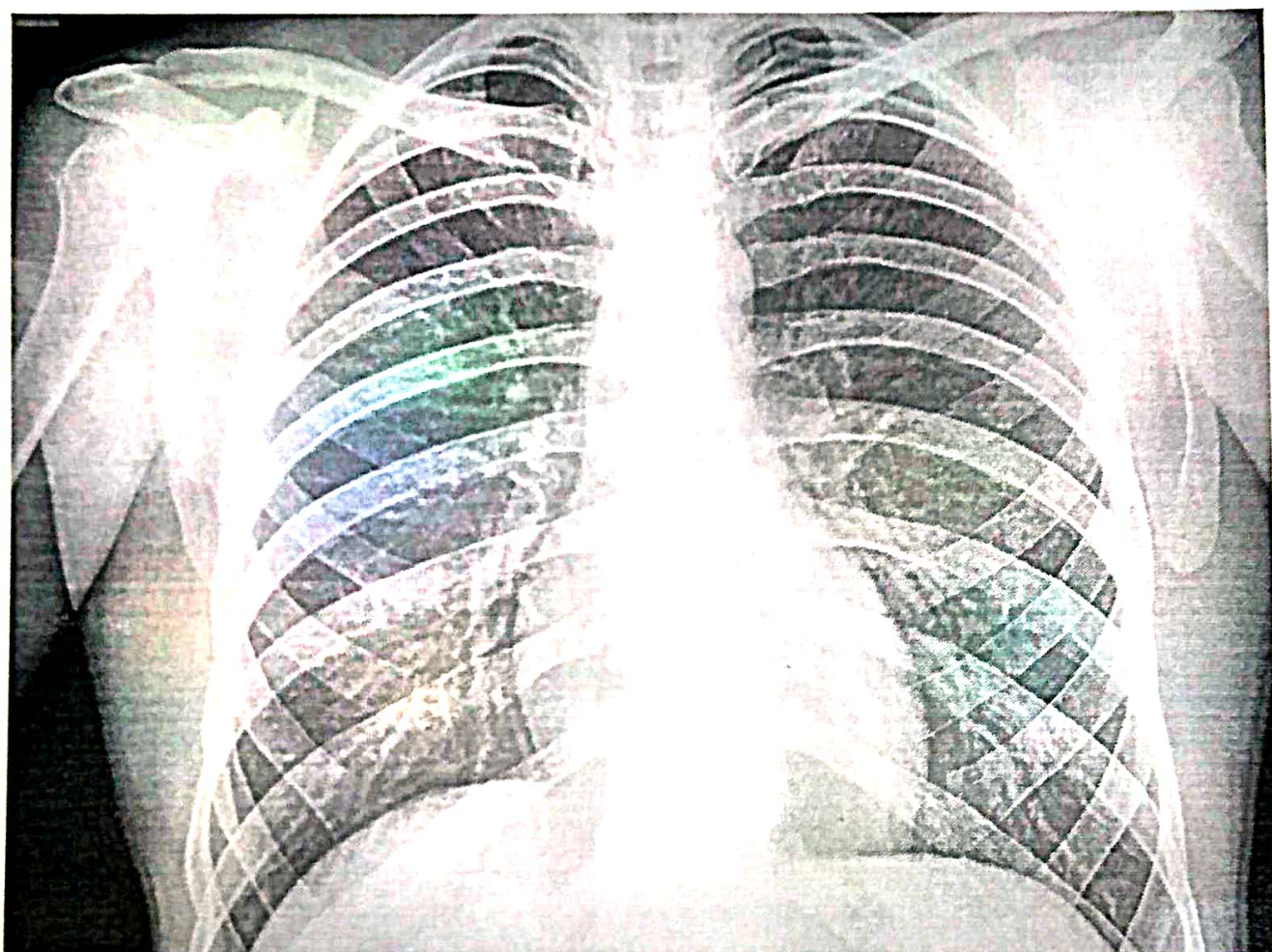

'DR. PLUS HEALTHCARE CENTRE'
NATHANI HEIGHTS', B-WING
42, MUMBAI CENTRAL (EAST)



Dr-Plus Healthcare Centre

NATHANI HEIGHTS, B-Wing, Shop No. 42, Ground Floor, Opp. Mumbai Central Station (East), Mumbai - 400 008.

Patient Name	:	RAHUL DEV	Sex:	MALE
Doctor's Name	:	SELF	Age:	32 Years
Date	:	07/05/2022		

SONOGRAPHY OF ABDOMEN

The liver is normal in size, Outline and echotexture.

There is no vascular, biliary or focal lesions.

The gallbladder shows no calculus or wall abnormality.

The pancreas and spleen are normal in outline, Echotexture and shows no focal lesions.

The great vessels are normal.

There is no ascites or lymphadenopathy.

The kidneys are normal in size outline and position.

The cortical echotexture is normal.

The right kidney is 10.7 mm And the left kidney is 10.3 mm in length.

There is no evidence of calculus hydronephrosis or focal lesion.

The ureters are not dilated.

The urinary bladder is normal in outline and capacity .

there is no calculus or wall lesion.

no significant post-void residue is noted.

The prostate is normal in size shape and echotexture.

it measures 47.2 x 34.5 x 24.6 mm .

IMPRESSION : NORMAL SONOGRAPHY OF ABDOMEN.

Dr. Parag Jhaveri

MBBS (BOM), DMRE(BOM)

Radio-Sonologist

DR. PARAG JHAVERI
NATHANI HEIGHTS, B-WING,
MUMBAI CENTRAL STATION (EAST)

Name RAHUL DEV

Sex Male

Age 32

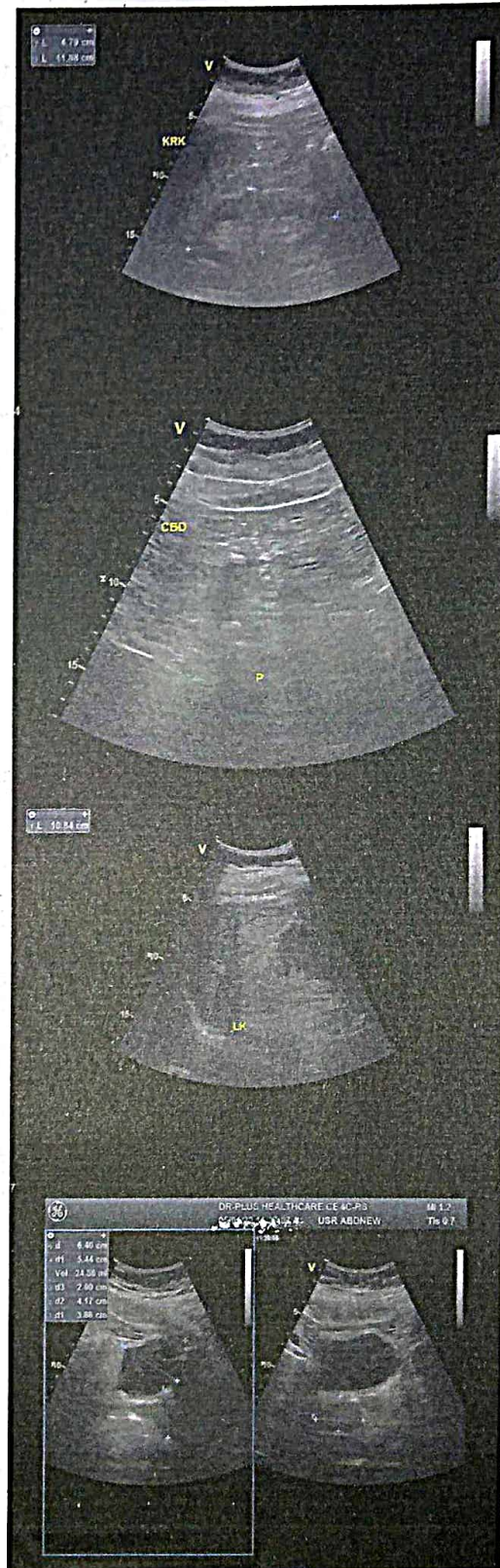
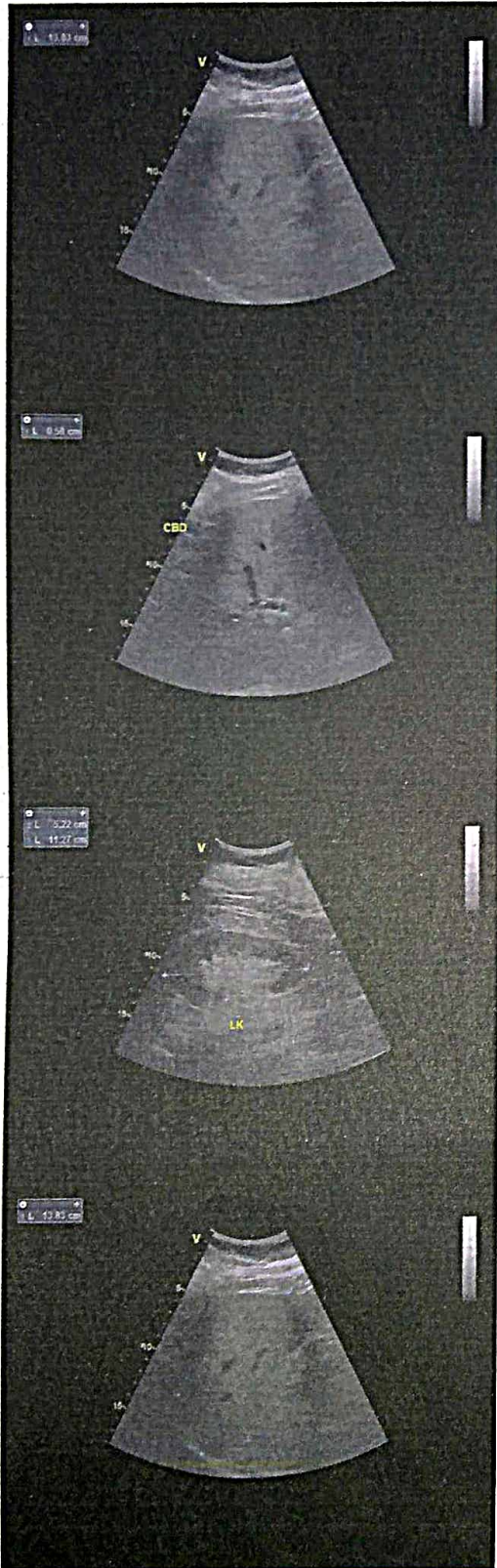



NAME : RAHUL DEV

32/M

DATE:07/05/2022

REF BY : SELF

2D-ECHO. AND COLOR DOPPLER REPORT

- NORMAL CARDIAC VALVES WITH TRIVIAL TR.
- NORMAL CARDIAC CHAMBERS
- NO E/O REGIONAL WALL MOTION ABNORMALITY. WITH NORMAL LVEF OF 65 %.
- NO E/O PULMONARY HYPERTENSION .PASP 32 mmHg by TR jet.
- NO E/O LEFT VENTRICULAR HYPERTROPHY.
- NO E/O DIASTOLIC DYSFUNCTION.
- NO E/O PERICARDIAL EFFUSION.
- NO E/O INTRACARDIAC CLOT OR VEGETATION
- INTACT IAS / IVS

- **CONVENTIONL DOPPLER :**

E TO A RATIO IS MORE THAN ONE IN LV INFLOW.

THERE IS NO GRADIENT ACROSS AV,LVOT OR RVOT

PASP FROM TR JET IS 32 mm OF Hg.

- **COLOUR DOPPLER:**

TRIVIAL TR

EF Slope	102	85-120 mm/sec		
Opening Amplitude	18			
Posterior leaflet				
E.P.S.S	02	mm		
Mitral valve prolapse				
Vegetations				
TRICUSPID VALVE	OBSERVED	NORMAL VALUES		
PULMONARY VALVE	OBSERVED	NORMAL VALUES		
EF Slope				
'A' Wave				
Midsystolic notch				
Flutter				
Other Findings				
AORTIC VALVE	OBSERVED	NORMAL VALUES		
Cuspal opening	16	mm		
Closure line	Central			
Eccentricity index	1			
Other Findings				
DIMENSIONS	OBSERVED	NORMAL VALUES		
1. Lvd (Diastolic)	47	26-52		
2. Lvd (Systolic)	27	24-42mm		
3. RVD (Diastolic)	17	7-23mm		
4. IVST (Diastolic)	08	6-11mm		
5. IVST (Systolic)	15			
6. LVPWT (Diastolic)	08	6-11mm		
7. LVPWT (Systolic)	14			
8. Aortic root	31	22-37mm		
9. left Atrium	37	19-40mm		
	STRUCTURE	REGURG GRADING	VELOCITY m/sec	STENOSIS GRADIENT mm/Hg
			Max mean	Peak mean
MITRAL VALVE	NORMAL	0/3	/	/
TRICUSPID VALVE	NORMAL	TRIVIAL	/	/
PULMONARY VALVE	NORMAL	0/4	/	/
AORTIC VALVE	NORMAL	0/4	/	/

Phd
DR. P.H. CHHABLANI
 M.B.B.S, DNB.(MEDICINE)
 CONSULTANT PHYSICIAN AND CARDIOLOGIST.

DR. PURVI CHHABLANI

MBBS, DNB (Medicine)
 Consultant Physician And Intensive
 Reg No 77696

Name RAHUL DEV

Sex Male

Age 32

Date 07/05/2022

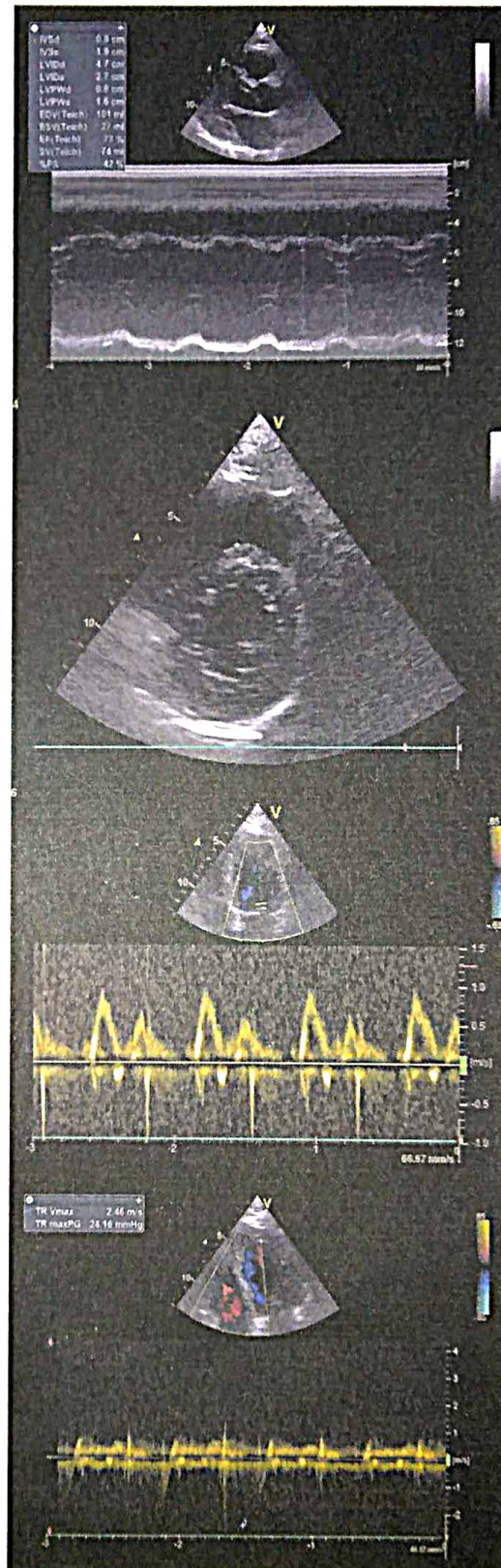
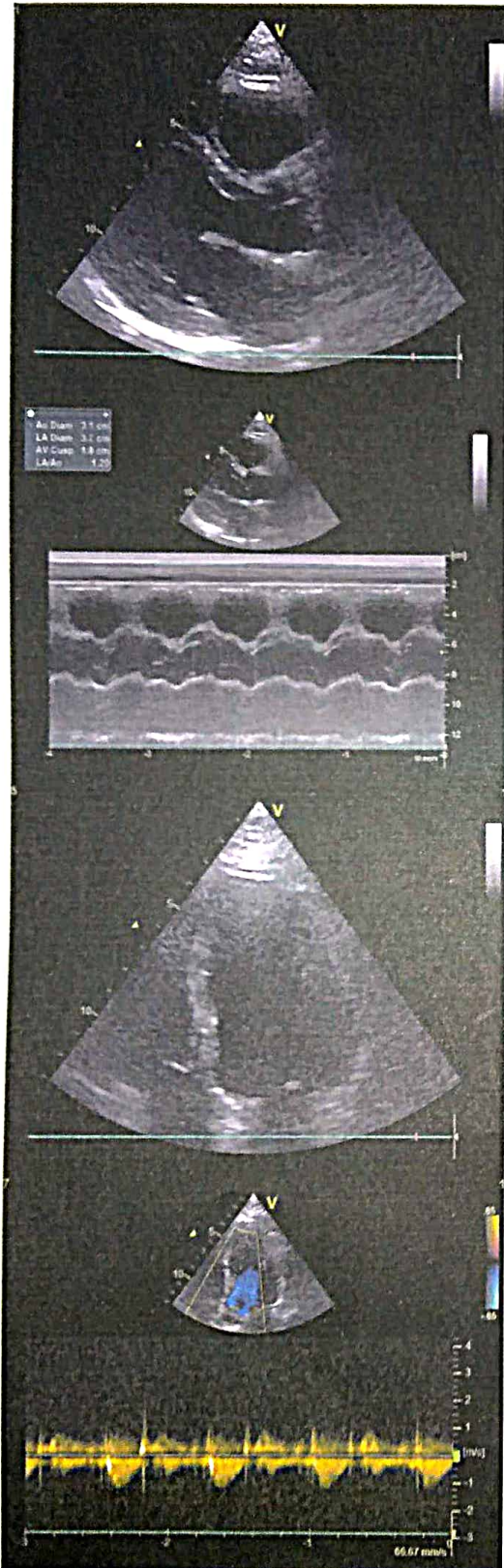



Dr-Plus Healthcare Centre

NATHANI HEIGHTS, B-Wing, Shop No. 42, Ground Floor, Opp. Mumbai Central Station (East), Mumbai - 400 008.

Full Name

RAHUL DEV

32/M

07/05/2022

Life to be assured:

HAEMOGRAM

Normal Range

1.	Red Blood Cell Count	4.8	[M : 4.5 – 5.6/ F : 3.5 – 5.5/cu.mm]
2.	Hb%	14.5	[M: 14-18 / F : 11-16%]
3.	Hematocrit	46.3	[M : 40-53 / F : 30-47 %]
4.	Indices:		
(a)	MCV(Mean Corpuscular Volume)	90.6	[79-101 cu.mi.]
(b)	MCH(Mean Corpuscular Hb)	30.2	[27-32 pg]
(c)	MCHC(Mean Corpuscular Hb Concentration)	36.3	[32-38%]
5.	Morphology		
	Macrocytes :	--	Microcytes: -- Hypochromia: --
	Poikilocytosis:	--	Anisocytosis: --
6.	Target cells:	--	
	Spherocytes:	--	Elliptocytes: --
7.	TOTAL W.B.C.Count	7,700	{4000-1100/cu.mm}
	Differential Count		
a)	Neutrophils :	60	[45 -70%] c) Eosinophils: 07 [01 - 06%]
b)	Lymphocytes :	30	[20 - 45%] d) Monocytes: 02 [00 - 08%]
e)	Basophils :	01	[00 - 01%]
8.	Platelets :2.01		1.5-4.5 Lacks/cu.mm
9.	Erythrocyte Sedimentation Rate:08		20 mm at end of 1 hour Method : Westergrens

ROUTINE URINE EXAMINATION (RUA)

1. Physical Examination:

(i)	Colour :	YELLOW	(ii)	Sediment:	CLEAR
(iii)	Transparency:	CLEAR	(iv)	Reaction:	ACIDIC
(v)	Specific gravity	1.010			

2. Chemical Examination:

(i)	Protein :	NIL	(ii)	Sugar:	NIL
(iii)	Bile salt:	NIL	(iv)	Bile pigment:	NIL

3. Microscopic Examination:

(i)	Red Blood Cells:	ABSENT	(ii)	Epithelial Cells:	2 TO 3/ HPF
(iii)	Crystals:	ABSENT	(iv)	Pus Cells:	2 TO 3/HPF
(v)	Casts:	ABSENT	(vi)	Deposits:	ABSENT
(vii)	Bacteria's :	ABSENT			

DR. PRAKESH PATKAR
M.D. (P.B.S. (Post-UG))
2013/06/1000



Dr-Plus Healthcare Centre

NATHANI HEIGHTS, B-Wing, Shop No. 42, Ground Floor, Opp. Mumbai Central Station (East), Mumbai - 400 008.

Full Name RAHUL DEV 32/M 07/05/2022
Life to be assured:

	Type of Test	Actual Reading	Normal Range
1	Fasting Blood Sugar	87.6	70-100 mg%
2	PPBS	111.9	110 TO 140 mg%
3	Total Cholesterol	163.8	120-200 mg%
4	VERY LOW DENSITY LEVEL(VLDL)	15.2	10-30 mg/dl
5	High Density Lipid (HDL)	48.3	40-60 mg%
6	Low Density Lipid (LDL)	100.3	<u>Upto 150</u>
7	S. Triglycerides	115.1	50-150 mg%
8	CHOL/HDL	3.3	Upto 5
9	HDL/LDL	0.4	
10	S. Creatinine	0.9	0.5-1.2 mg%
11	Blood Urea Nitrogen (BUN)	15.6	7-21 mg%
12	BUN/CREAT RATIO	17.3	
13	S. Proteins	6.6	6.0-7.9 mg%
14	(a) Albumin	3.6	3.5-5.5 mg%
15	(b) Globulin	3.0	2.0-3.5 mg%
16	A/G RATIO	1.2	
17	S. Bilirubin	1.0	0.3-1.3mg%
18	(a) Direct	0.5	0.0-0.8 mg%
19	(b) Indirect	0.5	0.0-0.5 mg%
20	SGOT (AST)	23.9	05-34 IU
21	SGPT (ALT)	36.3	05-40 IU
22	GGTP (GGT)	40.2	05-50 IU
23	SGOT/SGPT	0.6	
24	HBA1C	5.6	UPTO 6.5
25	S. Alkaline Phosphatase	99.7	30-115 IU
26	T3	160.6	80-180ng/dl
27	T4	5.9	4.6-12 ug/dl
28	TSH	2.2	0.4-4.0 mIU/L
29	SERUM URIC ACID	6.5	2.5-7.2mg/dl
30	URINE SUGAR PP	ABSENT	
31	URINE SUGAR FASTING	ABSENT	
32	BLOOD GROUP	" B POSITIVE "	

DR. PRAKESH PATKAR
M.D., D.N.B. (Pathology)
Reg. No. 2018/06/1000



Dr. Hari Chhablani

Cardiometabolic Physician & Intensivist
M.B.B.S., F.C.C.P. (RESP. MED.), PGDHHM,
PGDMLS, FELLOW INTENSIVE CARE MED.

ATTACHED TO : Wockhardt Hospital • Saifee Hospital • Apollo Spectra Hospital

NATHANI HEIGHTS, B-Wing, Shop No. 42, Ground Floor, Opp. Mumbai Central Station (East),
Mumbai - 400 008. • Cell : 98206 46163 • E : drharichhablani@gmail.com

PHYSICIAN REPORT

DATE : 07/05/2022

NAME : RAHUL DEV 32/M

PRESENTING COMPLAINS :K/C/O HTN SINCE -6 YEARS .

K/C/O AF (ATRIAL FIBRILLATION) SINCE - 1 YEAR .

PAST HISTORY : H/O ACCLERATED HTN - FEB 2021 .

TREATMENT : CONCAR- AM, TELMA -40 , CLOPIVAS -75

FAMILY HISTORY: NOT SIGNIFICANT

HABITS : NIL.

DENTAL EXAMINATION: NAD

HT.- 173 CM. WT.- 91 Kg. BMI.30

P: 88/MIN ., REGULAR

BP: 130/80

RS: CLEAR CVS: S1,S2 REGULAR

PA: SOFT

CNS: CLINICALLY NAD

EYE EXAMINATION : NEAR VISION -B/E N6 , DISTANT VISION -BE-- 6/6 , COLOUR VISION - NORMAL

LABS: ATTACHED

ECG: WNL

CHEST X-RAY : ATTACHED

2D- ECHO : WNL

SONOGRAPHY : WNL

IMPRESSION : FIT ON CLINICAL MEDICAL EXAMINATION .

DR.HARI CHHABLANI

DR. HARI CHHABLANI
M.B.B.S., F.C.C.P. (RESP. MED.), PGDHHM, PGDMLS
FELLOW INTENSIVE CARE
MUMBAI REG. NO. - 91702

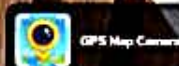

Mumbai, Maharashtra, India

Shop No. - 3, Akhil Bharti Bhavan, Belasis Road, Tardeo, Mumbai - 400034,
Marzban Parsi Colony, Dalal Estate, Mumbai Central, Mumbai, Maharashtra 400008,
India

Lat 18.968754°

Long 72.819981°

14/08/21 12:56 PM