

Narayana Multispeciality Hospital -Rakhiyal,Ahmedabad

Name: TUSHAR HATHMORE **Date: 27-01-2023** **Time: 11:20**

Age: 36 Gender: M Height: 166 cms Weight: 58 Kg ID: 172302

Clinical History:

Medications:

Test Details:

Protocol: Bruce Predicted Max HR: 184 Target HR: 156
 Exercise Time: 0:09:18 Achieved Max HR: 169 (92% of Predicted MHR)
 Max BP: 150/90 Max BP x HR: 25350 Max Mets: 10.5

Test Termination Criteria:

Protocol Details:

Stage Name	Stage Time	METS	Speed kmph	Grade %	Heart Rate bpm	BP mmHg	RPP	Max ST Level mm	Max ST Slope mV/s
Supine	00:24	1	0	0	90	138/76	12420	2.3 III	1.4 V2
Standing	00:20	1	0	0	95	138/76	13110	1.8 II	1.2 V2
HyperVentilation	00:11	1	0	0	87	138/76	12006	1.6 II	1.1 V2
PreTest	00:49	1	1.6	0	103	138/76	14214	1.8 V3	2.1 V3
Stage: 1	03:00	4.7	2.7	10	122	138/76	16836	3.5 V1	1.4 V4
Stage: 2	03:00	7	4	12	141	138/76	19458	2.9 II	2 V2
Stage: 3	03:00	10.1	5.5	14	163	150/90	24450	2.1 V3	0.6 II
Peak Exercise	00:18	10.5	6.8	16	169	150/90	25350	1.9 aVR	1.4 aVF
Recovery1	01:00	1	0	0	151	150/90	22650	3.2 II	2.5 II
Recovery2	01:00	1	0	0	136	150/90	20400	-0.5 III	3.6 V2
Recovery3	00:03	1	0	0	136	150/90	20400	-0.5 III	3.6 V2

Interpretation

Negative for induced Ischaemic heart diseases

Ref. Doctor: HEALTH CHECKUP

 Doctor: **Dr. Niraj Koradiya**

SCHILLER
The Art of Diagnostics

(Summary Report edited by User)
Spandan CS-20 Version:3.1.0

Narayana Multispeciality Hospital -Rakhiyal,Ahmedabad

TUSHAR HATHMORE

Bruce Protocol

ID: 172302

Stage: Supine

Date: 27-01-2023
Speed: 0 km/h

Exec Time : 0:00:00
Slope: 0%

Stage Time: 00:24
THR: 156 bpm

HR: 90 bpm

BP: 138/76 mmHg

STLevel(mm) STSlope(mV/s)

STLevel(mm) STSlope(mV/s)

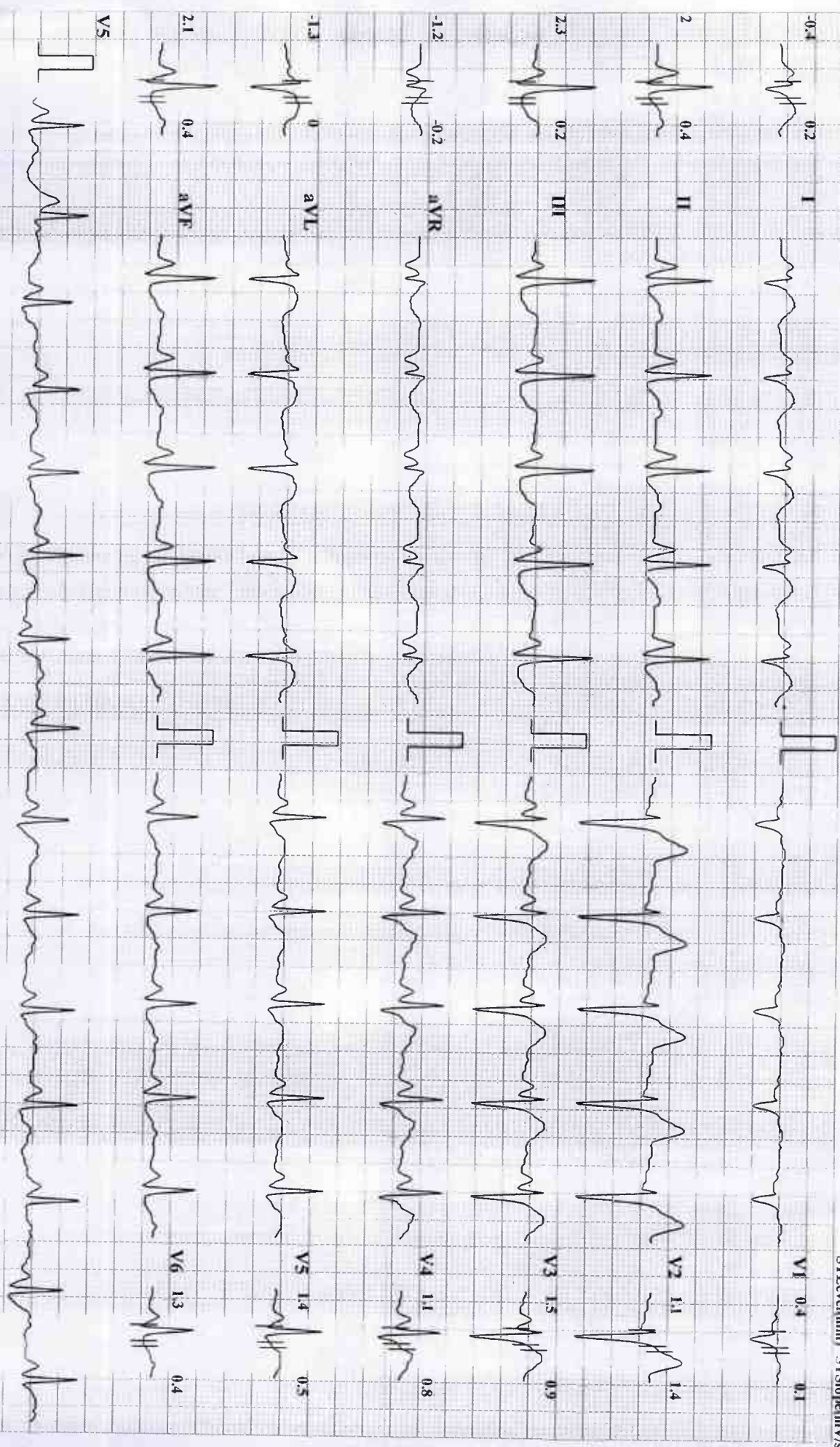

Chart Speed 25 mm/sec Amplitude: 10mm/mV Filter: 25 Hz Main Filter: ON ISO = R - 60 ms, J = R + 60 ms, Post J = J + 40 ms

Linked Median

Narayana Multispeciality Hospital -Rakhiyal,Ahmedabad

TUSHAR HATHMORE

Bruce Protocol

STLevel(mm) STSlope(mV/s)

ID: 172302
Stage: Standing

Date: 27-01-2023
Speed: 0

Exec Time : 0:00:00
Slope: 0%

Stage Time: 00:20
THR: 156 bpm

HR: 95 bpm

BP: 138/76 mmHg

STLevel(mm) STSlope(mV/s)

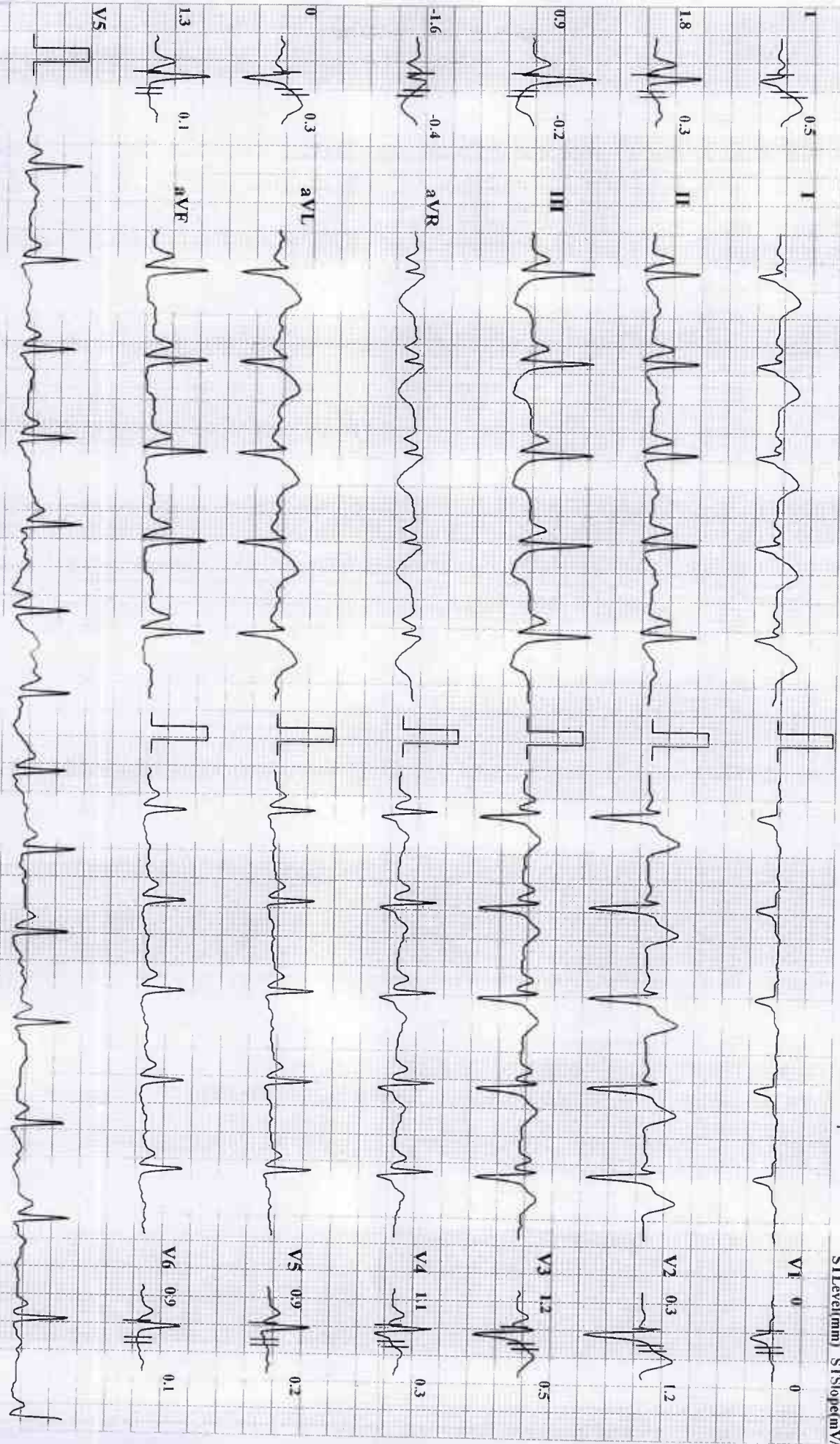

Chart Speed 25 mm/sec

Amplitude: 10mm/mV

Filter: 25 Hz Mains Filter ON

ISO = R - 60 ms, I = R + 60 ms, Post J = J + 10 ms

Linked Median

Schiller Spandun CS-20 Version:3.1

Narayana Multispeciality Hospital -Rakhiyal,Ahmedabad

TUSHAR HATHMORE

Bruce Protocol

ID: 172302

Date: 27-01-2023

Exec Time : 0:00:00

Stage Time: 00:11

HR: 87 bpm

STLevel(mm) STSlope(mV/s)

Stage: Hyper Ventilation Speed: 0

Slope: 0 %

THR: 156 bpm

BP: 138/76 mmHg
STLevel(mm) STSlope(mV/s)

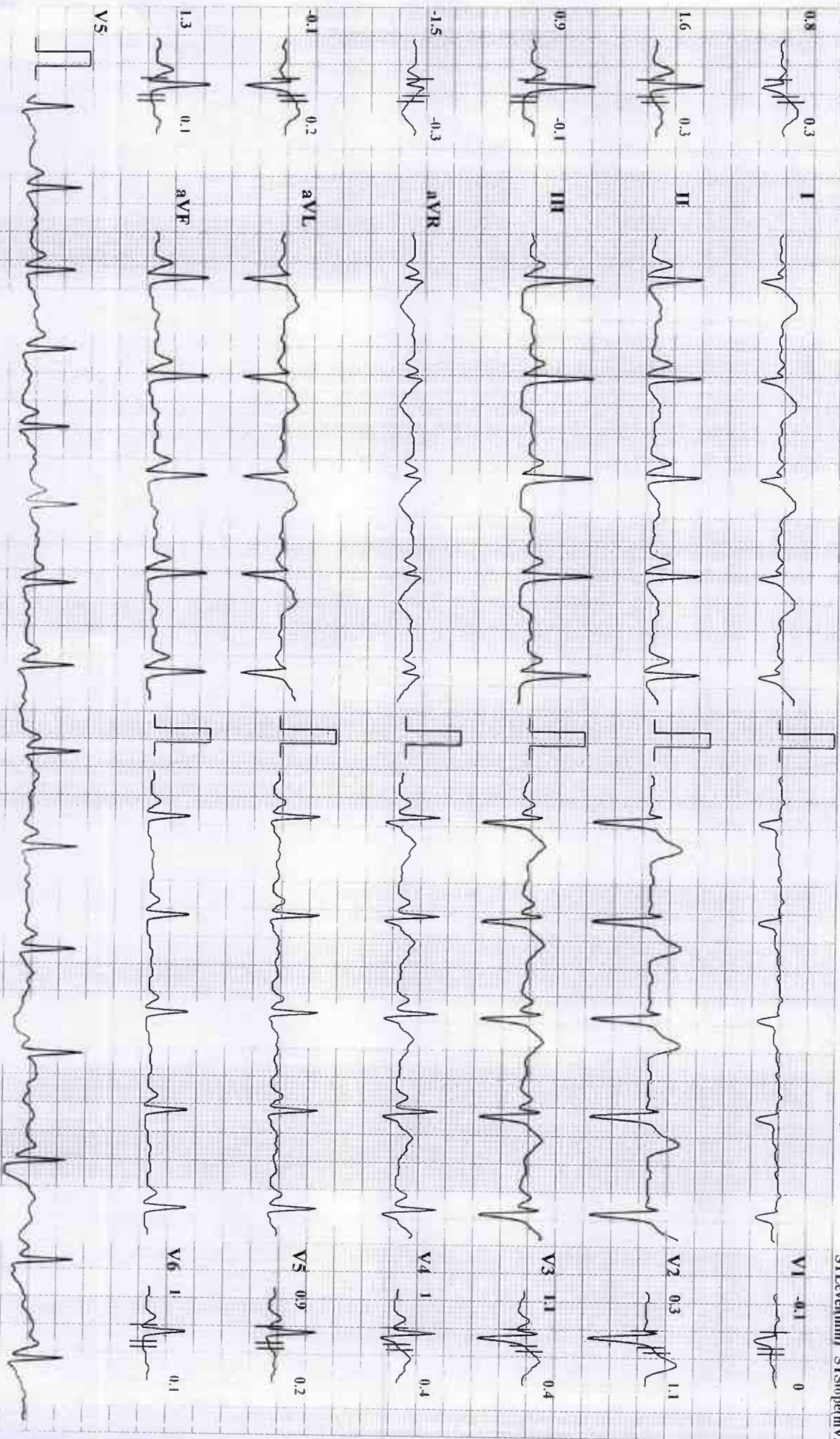

Chart Speed: 25 mm/sec

Amplitude 10mm/mV

Filter 0.5 Hz Mains Filter: ON

ISO = R - 60 ms, J - P - 60 ms Post J = J + 40 ms

Linked Median

Narayana Multispeciality Hospital -Rakhiyal,Ahmedabad

TUSHAR HATHMORE

Bruce Protocol

ID: 172302

Stage: 1

Date: 27-01-2023
Speed: 2.7 kmph

Exec Time : 0:03:00
Slope: 10 %

Stage Time: 03:00
THR: 156 bpm

HR: 122 bpm

BP: 138/76 mmHg

STLevel(mm) STSlope(mV/s)

STLevel(mm) STSlope(mV/s)

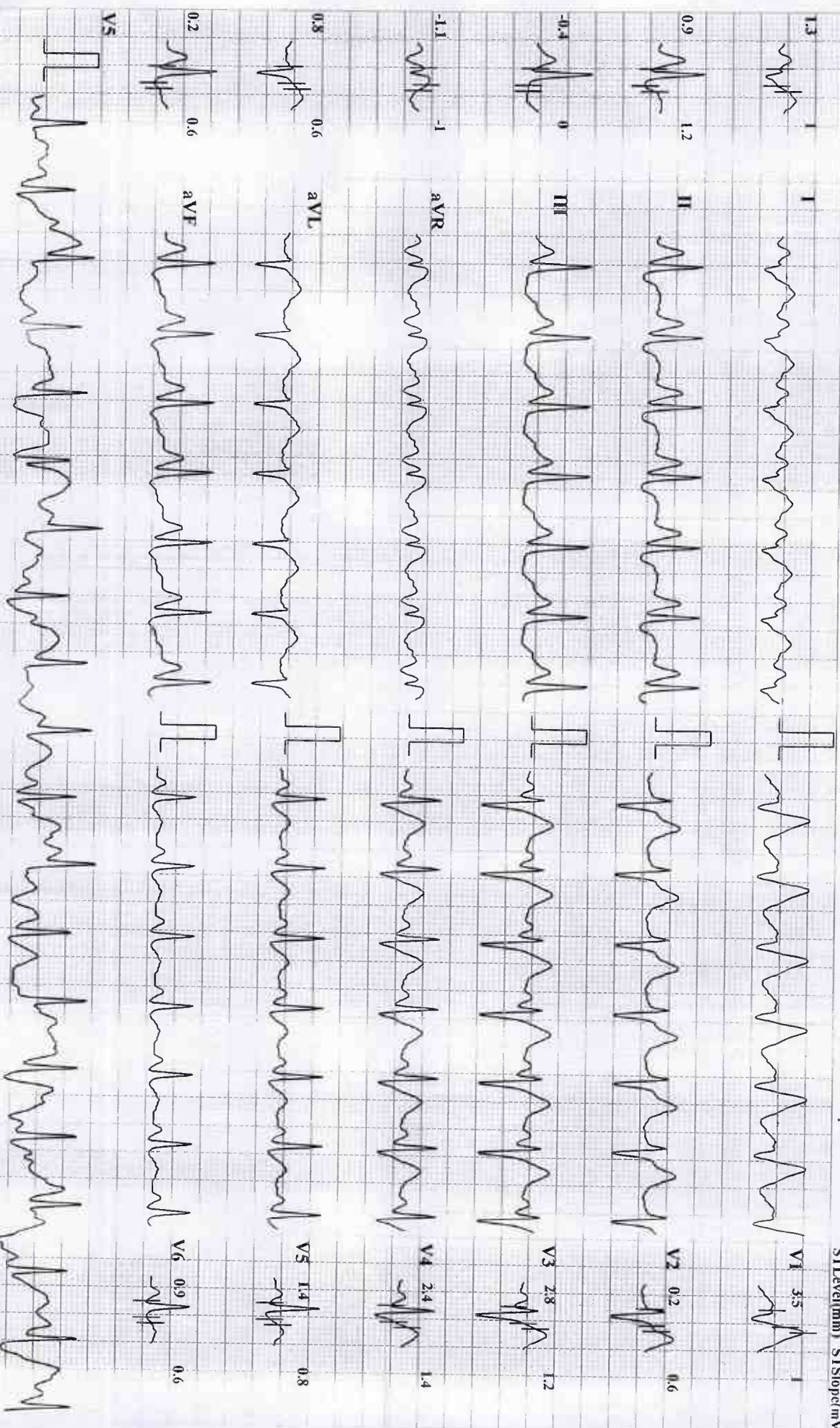

Chart Speed: 25 mm/sec

Amplitude: 10mm/mV

Filter: 25 Hz Mains Filter: (X)

NO = R - 60 ms, J = R + 60 ms, Post J = J + 40 ms
linked Median

Narayana Multispeciality Hospital -Rakhiyal,Ahmedabad

TUSHAR HATHMORE

Bruce Protocol

ID: 172302

Date: 27-01-2023

Exec Time : 0:06:00

Stage Time: 03:00

HR: 141 bpm

STLevel(mm) STSlope(mV/s)

Stage: 2

Speed: 4 kmph

Slope: 12 %

THR: 156 bpm

BP: 138/76 mmHg
STLevel(mm) STSlope(mV/s)

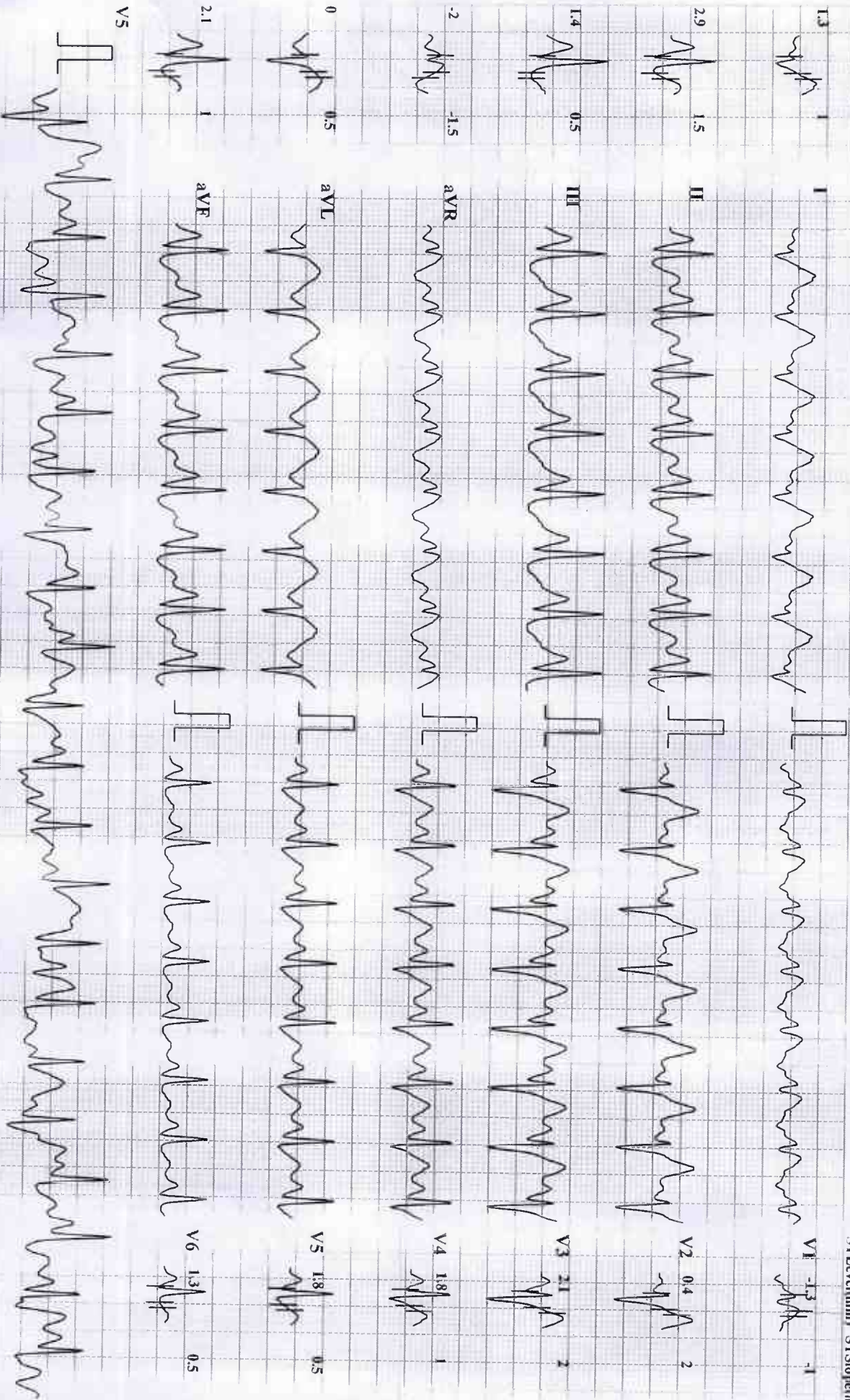

Chart Speed: 25 mm/sec Amplitude: 10mm/mV Filter: 25 Hz Mains Filter: ON

ISO = R - 60 ms, J = R - 60 ms, Post J = J + 40 ms

Linked Median Schiller Spandan CS-20 Version 1.1

Narayana Multispeciality Hospital -Rakhiyal,Ahmedabad

TUSHAR HATHMORE

Bruce Protocol

ID: 172302

Date: 27-01-2023

Exec Time : 0:08:34

Stage Time: 02:34

HR: 161 bpm

STLevel(mm) STISlope(mV/s)

Stage: 3

Speed: 5.5 kmph

Slope: 14 %

THR: 156 bpm

BP: 150/90 mmHg
STLevel(mm) STISlope(mV/s)

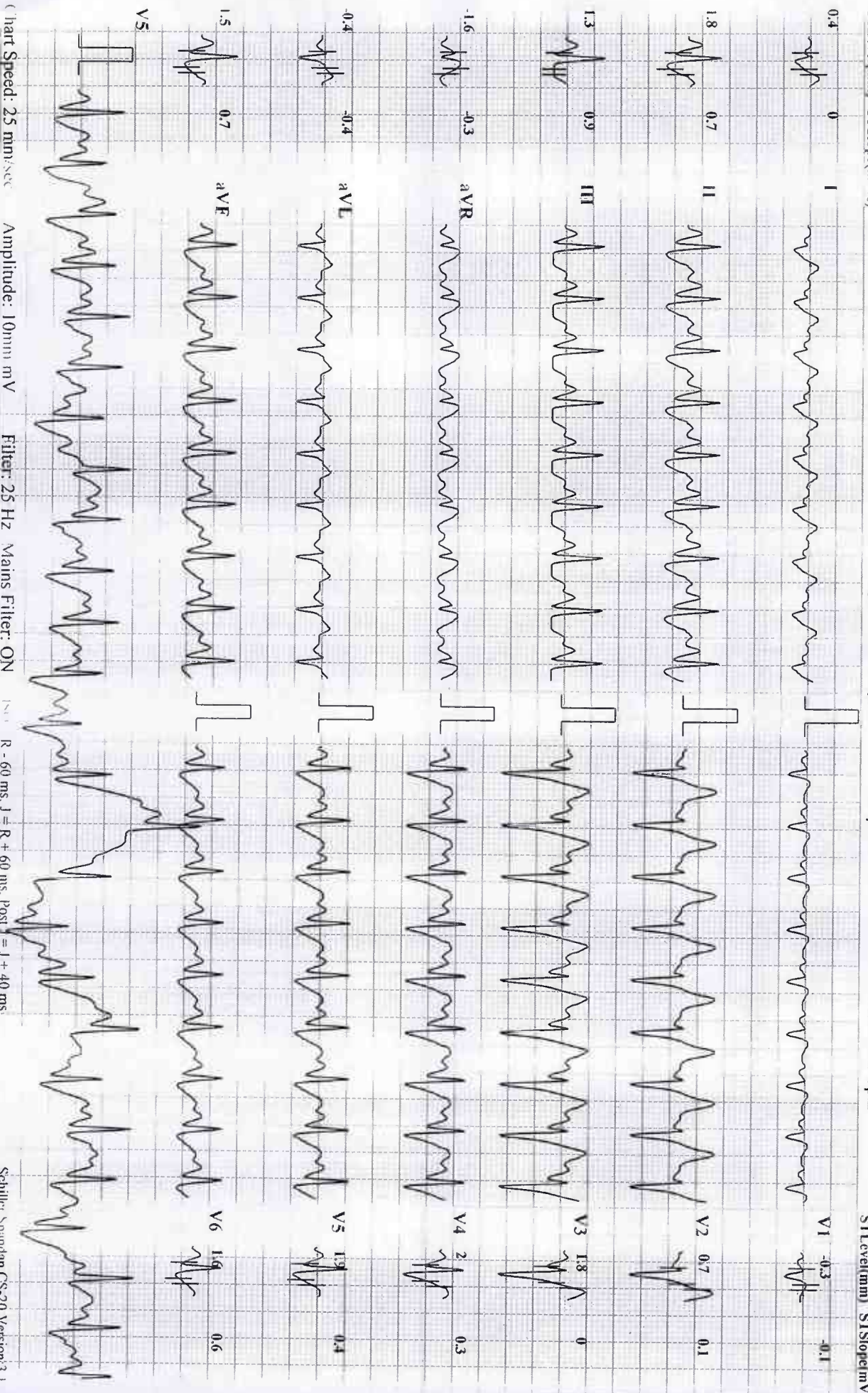

Heart Speed: 25 mm/sec

Amplitude: 10mm mV

Filter: 25 Hz Mains Filter: ON

RR - 60 ms, J = R + 60 ms, Post = J + 40 ms

Schiller Spandan CS-20 Version:3.1

Linked Median

Narayana Multispeciality Hospital -Rakhiyal,Ahmedabad

TUSHAR HATHMORE

Bruce Protocol

ID: 172302

Date: 27-01-2023

Exec Time : 0:09:00

Stage Time: 03:00

HR: 163 bpm

ST1 Level(mm) ST1Slope(mV/s)

Stage: 3

Speed: 5.5 kmph

Slope: 14 %

THR: 156 bpm

BP: 150/90 mmHg
ST Level(mm) STSlope(mV/s)

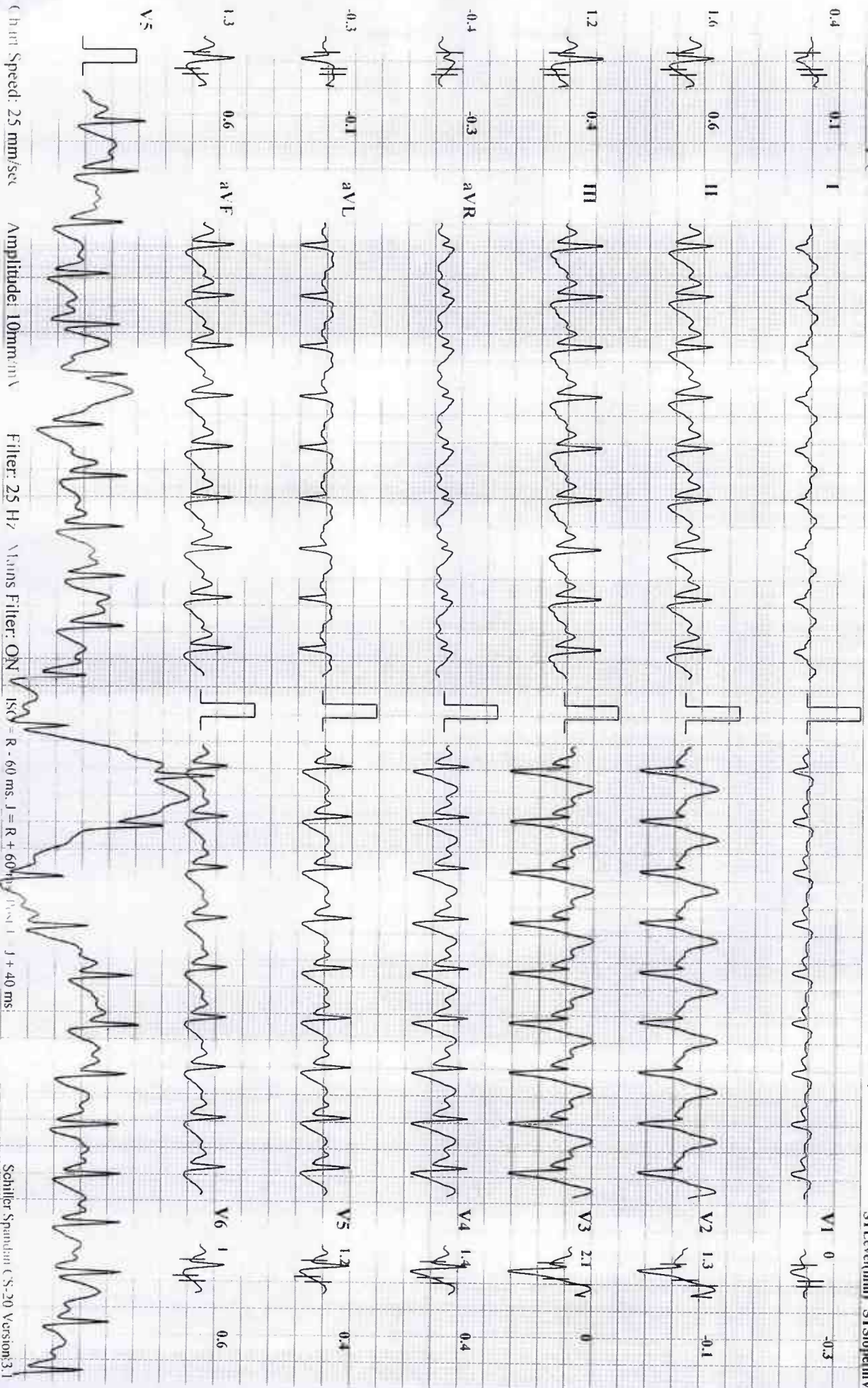

Heart Speed: 25 mm/sec

Amplitude: 10mm/mV

Filter: 25 Hz

Main Filter: ON

ISO = R - 60 ms, J = R + 60 ms

Past 1 J + 40 ms

Schiller Spandam C-S-20 Version 3.1

Linked Median

Narayana Multispeciality Hospital - Rakhiyal, Ahmedabad

TUSHAR HATHMORE

Bruce Protocol

ID: 172302

Date: 27-01-2023

Exec Time : 0:09:18

Stage Time: 00:18

HR: 169 bpm

ST1 Level(mm) ST1 Slope(mV/s)

Stage: 4 Peak Exercise

Speed: 6.8 kmph

Slope: 16 %

THR: 156 bpm

BP: 150/90 mmHg
ST1 Level(mm) ST1 Slope(mV/s)

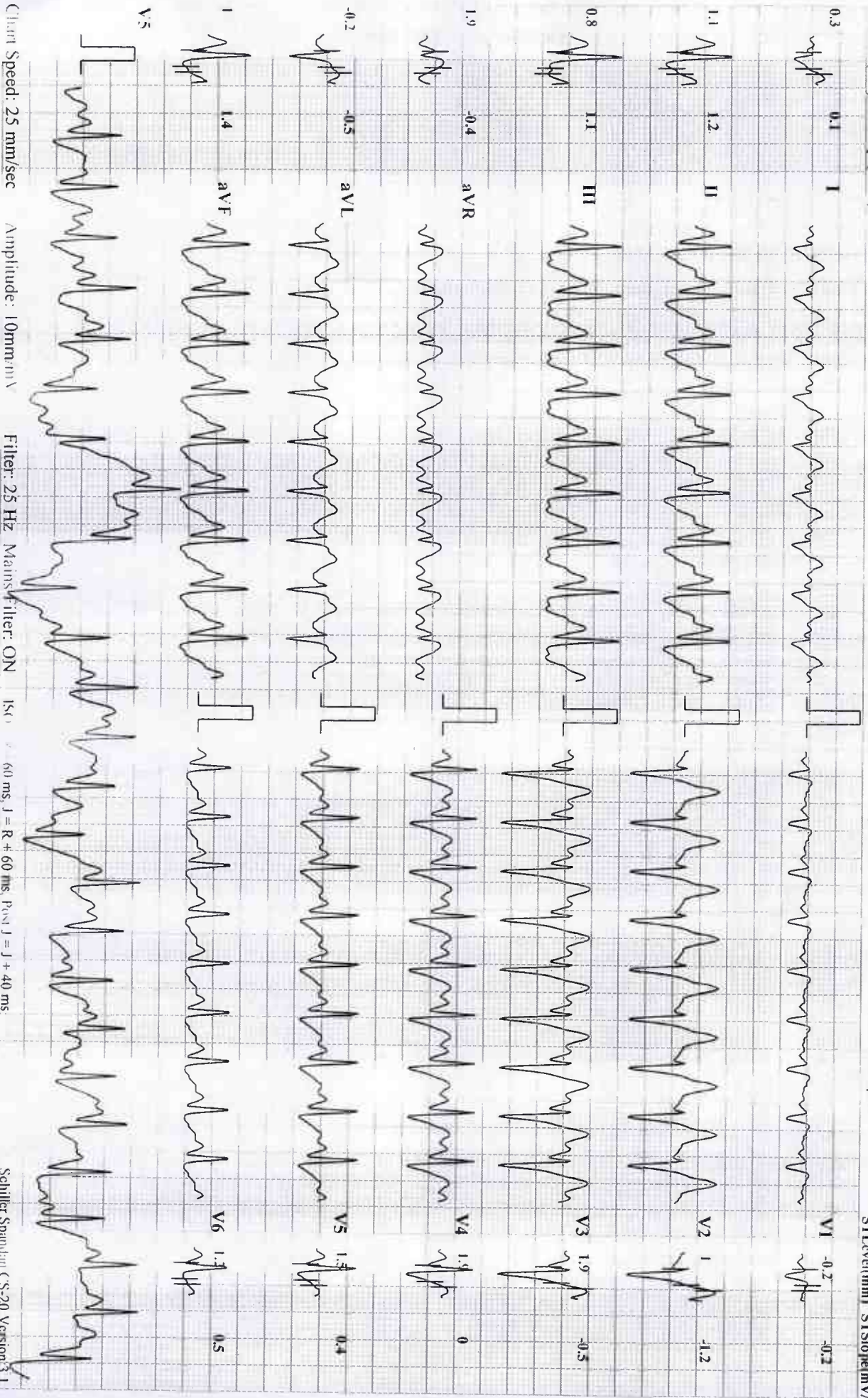

Chart Speed: 25 mm/sec

Amplitude: 10mm/mV

Filter: 25 Hz Mains Filter: ON

ISV 60 ms, J = R + 60 ms, Pwd J = J + 40 ms

Schiller Spantech CS-20 Version 3.1

Linked Median

Narayana Multispecialty Hospital - Rakhiyal, Ahmedabad

TUSHAR HATHMORE

Bruce Protocol

ID: 172302

Date: 27-01-2023

Exec Time: 00:00

Stage Time: 00:36

HR: 166 bpm

ST1 level(mm) ST1Slope(mV/s)

Stage: Recovery1

Speed: 0 kmph

Slope: 0 %

THR: 156 bpm

BP: 150/90 mmHg
ST1 level(mm) ST1Slope(mV/s)

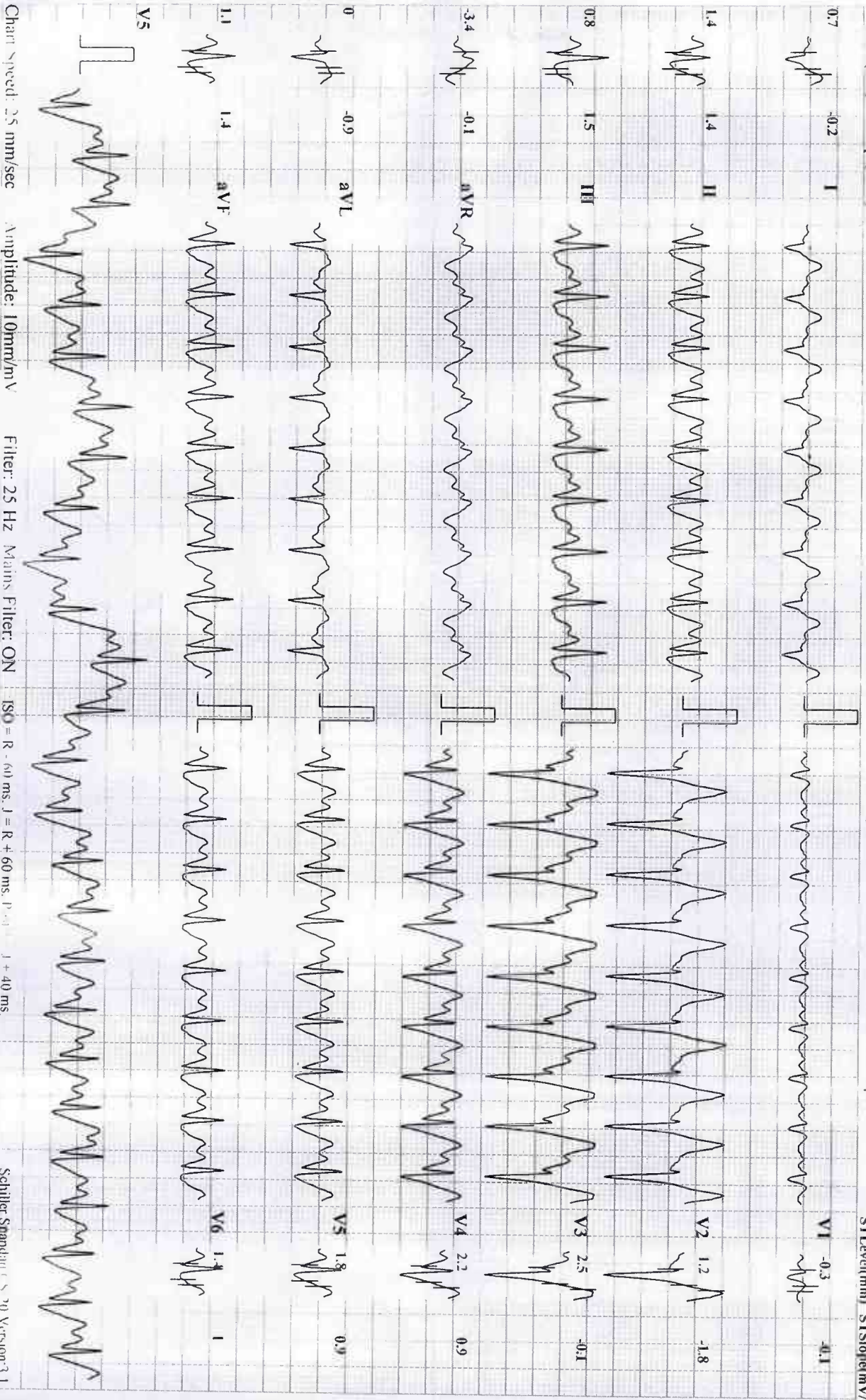

Chart Speed: 25 mm/sec

Amplitude: 10mm/mV

Filter: 25 Hz Mains Filter: ON

ISO = R - 60 ms, J = R + 60 ms, P = 40 ms, J + 40 ms

Schiller Standard S 20 Version:3.1

Linked Median

Narayana Multispeciality Hospital - Rakhiyal, Ahmedabad

TUSHAR HATHMORE

Bruce Protocol

STLevel(mm) STSlope(mV/s)

ID: 172302
Stage: Recovery1

Date: 27-01-2023
Speed: 0 kmph

Exec Time : 00:00
Slope: 0 %

Stage Time: 00:54
THR: 156 bpm

HR: 151 bpm

BP: 150/90 mmHg

STLevel(mm) STSlope(mV/s)

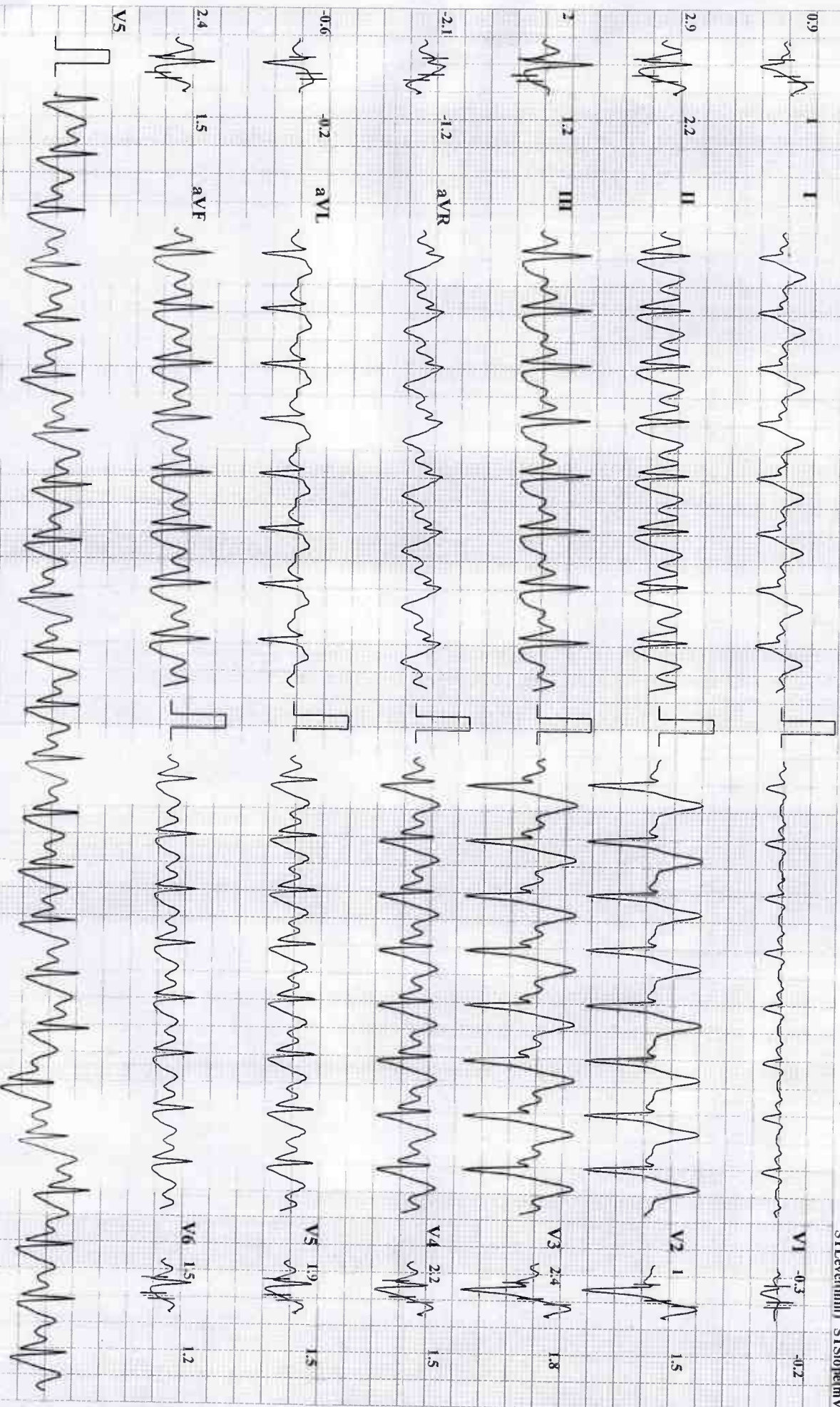

Chart Speed: 25 mm/sec

Amplitude: 10mm/mV

Filter: 25 Hz Mains Filter: ON

ISO = K 100ms, J = R + 60ms, Post J = J + 40ms

Linked Median

Schiller Spandam (S-20 Version)3.1

Narayana Multispeciality Hospital - Rakhiyal, Ahmedabad

TUSHAR HATHMORE

Bruc Protocol

STLevel(mm) STSlope(mV/s)

ID: 172302
Stage: Recovery1

Date: 27-01-2023
Speed: 0 kmph

Exec Time : 00:00
Slope: 0 %

Stage Time: 01:00
THR: 156 bpm

HR: 151 bpm

BP: 150/90 mmHg

STLevel(mm) STSlope(mV/s)



Narayana Multispeciality Hospital -Rakhiyal,Ahmedabad

TUSHAR HATHMORE

Bruce Protocol

ST1Level(mm) ST1Slope(mV/s)

ID: 172302

Stage: Recovery2

Date: 27-01-2023
Speed: 0 kmph

Exec Time : 00:00
Slope: 0%

Stage Time: 00:21
THR: 156 bpm

HR: 141 bpm

BP: 150/90 mmHg

ST1Level(mm) ST1Slope(mV/s)

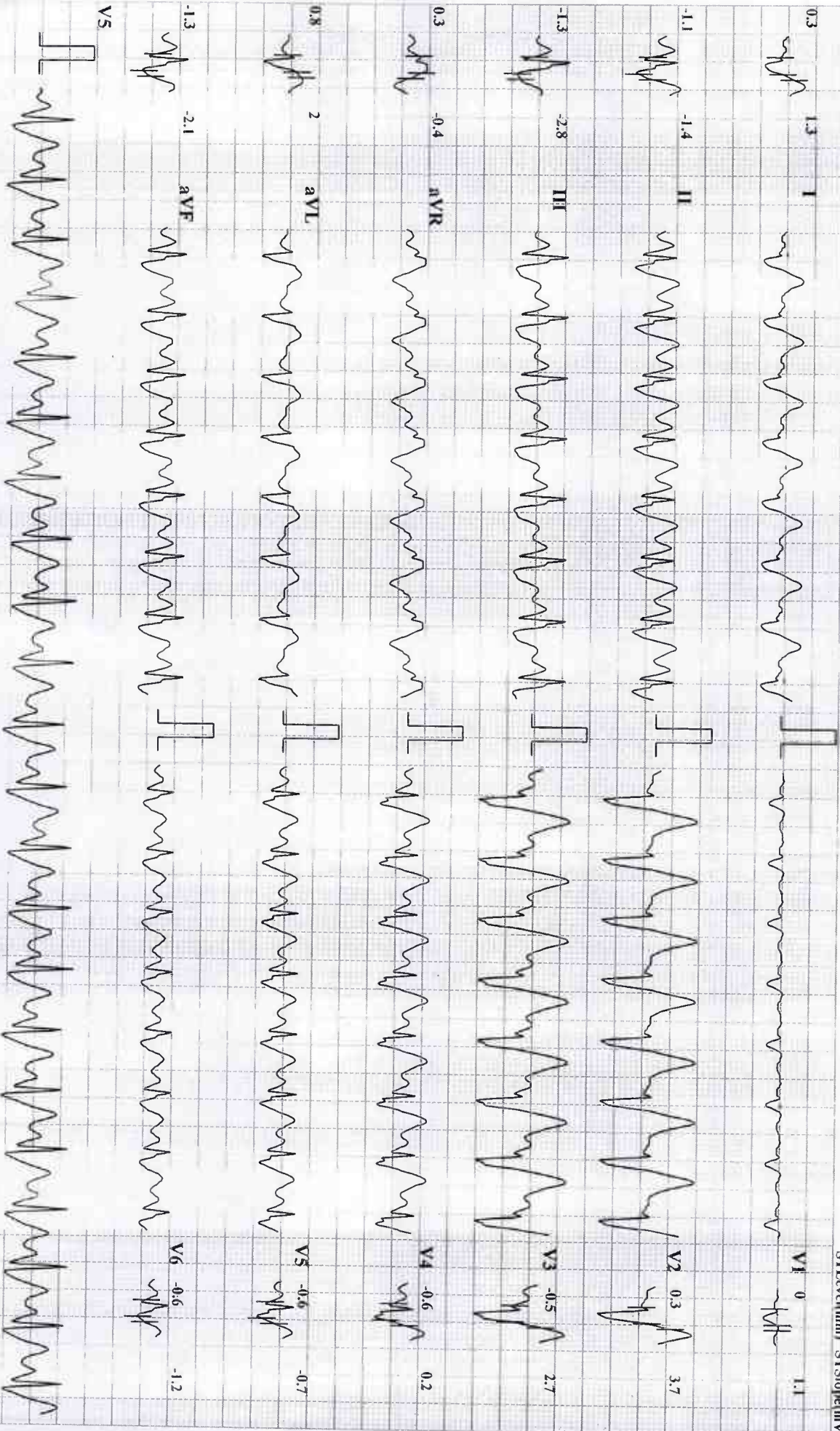

Chart Speed: 25 mm/sec

Amplitude: 10mm/mV

Filter: 25 Hz Mains Filter: ON

ISO = R - 60 ms, R + 60 ms, Post J = J + 40 ms

Schuller Spandan CS-20 Version:3.1

Linked Medium

Narayana Multispeciality Hospital -Rakhiyal,Ahmedabad

TUSHAR HATHMORE

Bruce Protocol

ST1Level(mm) ST1Slope(mV/s)

ID: 172302
Stage: Recovery2

Date: 27-01-2023
Speed: 0 kmph

Exec Time : 00:00
Slope: 0 %

Stage Time: 01:00
THR: 156 bpm

HR: 136 bpm

BP: 150/90 mmHg

STLevel(mm) STSlope(mV/s)

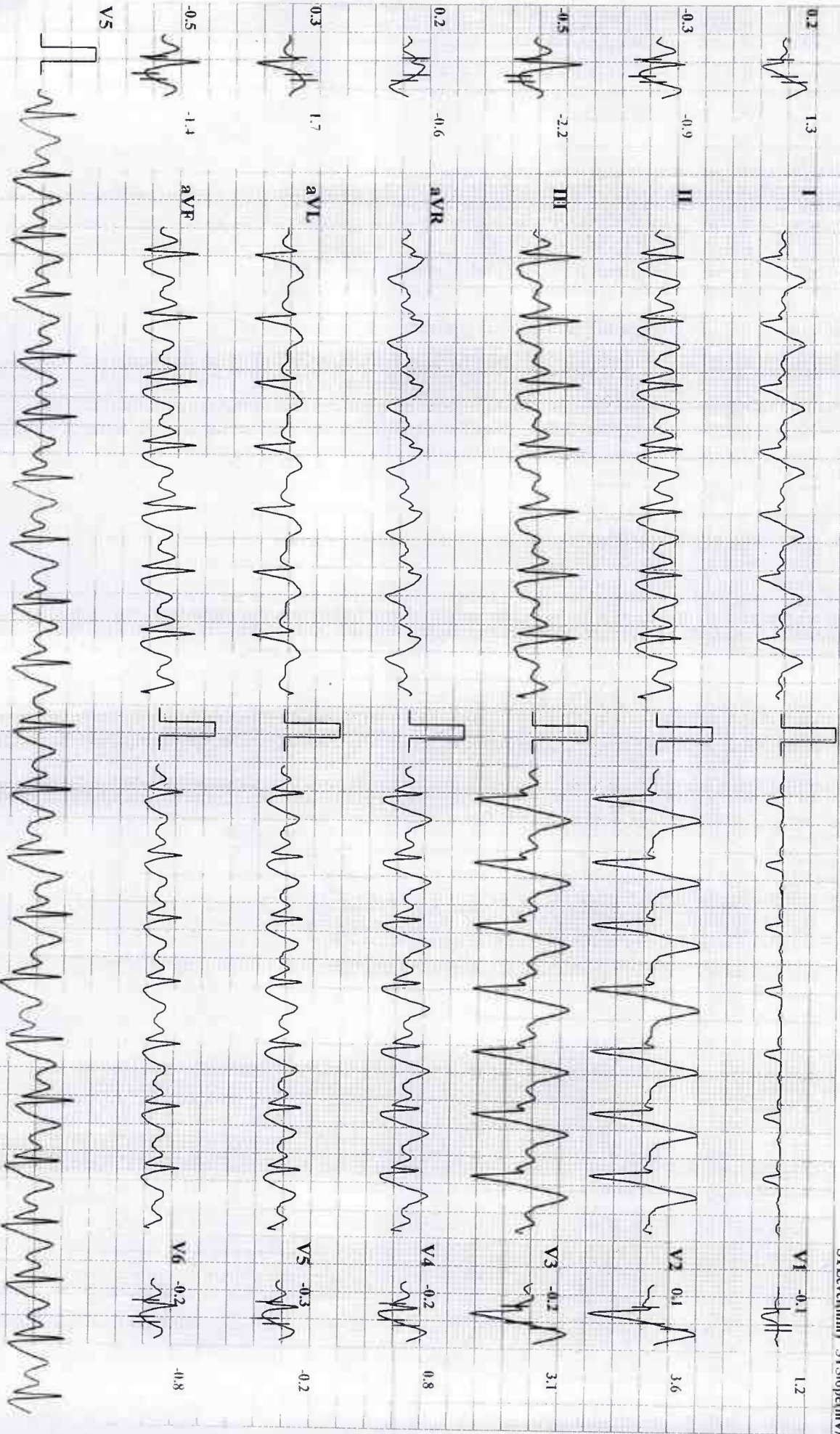

Chart Speed 25 mm/sec

Amplitude: 10mm/mV

Filter: 25 Hz Mains Filter: (N)

ISO = R - 60 ms, J - R + 60 ms, Post J = J + 100 ms

Schiller Spandan OS-20 Version 1.1

Linked Median

CONSULTATION SUMMARY

Patient MRN : 12510000172302
Patient Name : Mr TUSHAR A HATHMORE
Gender/Age/Dob : Male , 36 Years , 28/04/86
Patient Phone No : 8000390395
Patient Address : 12/223 SUBHLAXMI FALT,
BAPUNAGAR,Ahmedabad,
Gujarat,IN,-380024

Consultation Date: 27/01/2023 11:46 AM
Consultant : Dr. Joozer Rangwala (GENERAL
MEDICINE)
Consultation Type : OP , NEW VISIT



CLINICAL DATA

- First Consultation : PCCH , came with reports done prior to consultation 270122023
On hemopathy medicine for dust and smoke allergy
LDL 133

PAST MEDICAL HISTORY

- Dyslipidemia (disorder): Since 1 Month

FAMILY HISTORY

- Benign hypertension (disorder): Mother

ALLERGY

- house dust : Mild

OLD RECORDS

- Not Provided any Past records or reports

VITALS

Blood Pressure: 150/90 mmHg Temperature: 98.6 F Respiratory Rate: 21 /min
Conscious level: Alert Height: 166 cm Weight: 58 kg
BMI: 21.05 kg/m2 BSA: 1.64 m2 Fall Score: Low
Pain Score: 0

FOLLOW UP DETAILS

- Physical Consultation after **6 Weeks** with below investigation results
Follow-up Investigation
LIPID PROFILE (CHOL,TRIG,HDL,LDL,VLDL)

NOTES

-

- Diet as advised,
- Low Fat Diet : Avoid Fried food, Packaged food, Fast food, Cheese, Butter, Mayo
- Brisk walking for 30 -45 min /day, or Swimming, or Jogging or Cycling.
- Reduce weight by atleast 5 to10 % of current weight.
- Do not stop medication.

CONSULTANT DETAILS



Dr. Joozer Rangwala , MD (Internal Medicine) Sr. Consulting Physician and Diabetologist , GENERAL MEDICINE

Printed By: Dr. Joozer Rangwala | Printed On: 27.01.2023 16:18

DEPARTMENT OF LABORATORY MEDICINE

Final Report

Patient Name : Mr TUSHAR A HATHMORE MRN : 12510000172302 Gender/Age : MALE , 36y (28/04/1986)

Collected On : 27/01/2023 02:13 PM Received On : 27/01/2023 02:14 PM Reported On : 27/01/2023 02:50 PM

Barcode : 312301270153 Specimen : Plasma Consultant : Dr. Joozer Rangwala(GENERAL MEDICINE)

Sample adequacy : Satisfactory Visit No : OP-002 Patient Mobile No : 8000390395

BIOCHEMISTRY

Test	Result	Unit	Biological Reference Interval
Post Prandial Blood Sugar (PPBS) (Colorimetric)	110	mg/dL	70.0-140.0

--End of Report--



Dr. Patel Avinash
M.D(Path)
Consultant - Pathologist

Note

- Abnormal results are highlighted.
- Results relate to the sample only.
- Kindly correlate clinically.



MC-4217



DEPARTMENT OF LABORATORY MEDICINE

Final Report

Patient Name : Mr TUSHAR A HATHMORE MRN : 12510000172302 Gender/Age : MALE , 36y (28/04/1986)
 Collected On : 27/01/2023 09:20 AM Received On : 27/01/2023 09:21 AM Reported On : 27/01/2023 10:45 AM
 Barcode : 312301270035 Specimen : Serum Consultant : Dr. Joozer Rangwala(GENERAL MEDICINE)
 Sample adequacy : Satisfactory Visit No : OP-002 Patient Mobile No : 8000390395

BIOCHEMISTRY

Test	Result	Unit	Biological Reference Interval
SERUM CREATININE			
Serum Creatinine (Two Point Rate - Creatinine Aminohydrolase)	0.91	mg/dL	0.66-1.25
eGFR (Two Point Rate - Creatinine Aminohydrolase)	94.3	mL/min/1.73m ²	>60.0
Blood Urea Nitrogen (BUN) (Endpoint /Colorimetric - Urease)	10	mg/dL	9.0-20.0
Serum Uric Acid (Colorimetric - Uricase,Peroxidase)	5.55	mg/dL	3.5-8.5
LIPID PROFILE (CHOL,TRIG,HDL,LDL,VLDL)			
Cholesterol Total (Colorimetric - Cholesterol Oxidase)	213.9 H	mg/dL	Both: Desirable: < 200 Both: Borderline High: 200-239 Both: High: > 240
Triglycerides (Colorimetric - Lip/Glycerol Kinase)	104.3	mg/dL	Both: Normal: < 150 Both: Borderline: 150-199 Both: High: 200-499 Both: Very High: >= 500
HDL Cholesterol (HDLC) (Colorimetric:non Hdl Precipitation Method)	59.8	mg/dL	Both: Low: < 40.0 Both: High: >= 60.0 Both: Normal: 40-60
Non-HDL Cholesterol	154.11	-	-
LDL Cholesterol (Enzymatic (Two Step CHE/CHO /POD))	133 H	mg/dL	Both: Optimal: < 100 Both: Near to above optimal: 100-129 Both: Borderline High: 130-159 Both: High: 160-189 Both: Very High: > 190
VLDL Cholesterol	21	mg/dL	2.0-30.0
Cholesterol /HDL Ratio	3.6	-	<5.0

LIVER FUNCTION TEST(LFT)



Patient Name : Mr TUSHAR A HATHMORE MRN : 12510000172302 Gender/Age : MALE , 36y (28/04/1986)

Bilirubin Total (Colorimetric- Dual Wavelength- Reflectance Spectrophotometry)	1.2	mg/dL	0.2-1.3
Conjugated Bilirubin (Direct) (Dual Wavelength - Reflectance Spectrophotometry)	0.0	mg/dL	Adult: 0.0-0.3 Neonate: 0.0-0.6
Unconjugated Bilirubin (Indirect) (Dual Wavelength - Reflectance Spectrophotometry)	1.0	mg/dL	Adult: 0.0-1.1 Neonate: 0.6-10.5
Total Protein (Colorimetric - Biuret Method)	7.7	gm/dL	6.3-8.2
Serum Albumin (Colorimetric - Bromo-Cresol Green)	4.8	gm/dL	3.5-5.0
Serum Globulin	2.9	gm/dL	2.0-3.5
Albumin To Globulin (A/G)Ratio	1.7	-	1.1-2.5
SGOT (AST) (Multipoint-Rate With P-5-P (pyridoxal-5-phosphate))	27	U/L	Male : 17-59
SGPT (ALT) (Multipoint-Rate With P-5-P (pyridoxal-5-phosphate))	29	U/L	<50.0
Alkaline Phosphatase (ALP) (Multipoint-Rate - P-nitro Phenyl Phosphate, AMP Buffer)	61.8	U/L	38.0-126.0
Gamma Glutamyl Transferase (GGT) (Multipoint Rate-L-glutamyl-p-nitroanilide)	20.3	U/L	Adult: 12-58 Female:12-43 Male:15-73
THYROID PROFILE (T3, T4, TSH)			
Tri Iodo Thyronine (T3) (Competitive Immunoassay)	1.50	ng/mL	0.97-1.69
Thyroxine (T4) (Competitive Immunoassay)	11.9 H	ug/dl	5.53-11.0
TSH (Thyroid Stimulating Hormone) (Enhance Chemiluminescence-Immunometric)	1.10	mIU/L	0.465-4.68

--End of Report--

Patient Name : Mr TUSHAR A HATHMORE MRN : 12510000172302 Gender/Age : MALE , 36y (28/04/1986)



Dr. Patel Avinash
M.D(Path)
Consultant - Pathologist

Note

- Abnormal results are highlighted.
- Results relate to the sample only.
- Kindly correlate clinically.



DEPARTMENT OF LABORATORY MEDICINE

Final Report

Patient Name : Mr TUSHAR A HATHMORE MRN : 12510000172302 Gender/Age : MALE , 36y (28/04/1986)
Collected On : 27/01/2023 09:20 AM Received On : 27/01/2023 09:21 AM Reported On : 27/01/2023 10:45 AM
Barcode : 312301270033 Specimen : Plasma Consultant : Dr. Joozer Rangwala(GENERAL MEDICINE)
Sample adequacy : Satisfactory Visit No : OP-002 Patient Mobile No : 8000390395

BIOCHEMISTRY

Test	Result	Unit	Biological Reference Interval
Fasting Blood Sugar (FBS) (Colorimetric - Glucose Oxidase Peroxidase)	96	mg/dL	74.0-106.0

--End of Report--



Dr. Patel Avinash
M.D(Path)
Consultant - Pathologist

Note

- Abnormal results are highlighted.
- Results relate to the sample only.
- Kindly correlate clinically.



DEPARTMENT OF LABORATORY MEDICINE

Final Report

Patient Name : Mr TUSHAR A HATHMORE MRN : 12510000172302 Gender/Age : MALE , 36y (28/04/1986)

Collected On : 27/01/2023 09:20 AM Received On : 27/01/2023 09:21 AM Reported On : 27/01/2023 10:45 AM

Barcode : 312301270034 Specimen : Whole Blood Consultant : Dr. Joozer Rangwala(GENERAL MEDICINE)

Sample adequacy : Satisfactory Visit No : OP-002 Patient Mobile No : 8000390395

BIOCHEMISTRY

Test	Result	Unit	Biological Reference Interval
HbA1C			
HbA1c (Turbidimetric Inhibition Immunoassay)	5.36	%	Both: Non Diabetic: < 5.6 Both: Pre Diabetic: 5.7-6.4 Both: Diabetic: => 6.5
Estimated Average Glucose (Turbidimetric Inhibition Immunoassay)	107.14	-	-

Interpretation:

- HbA1C above 6.5% can be used to diagnose diabetes provided the patient has symptoms. If the patient does not have symptoms with HbA1C>6.5%, repeat measurement on further sample. If the repeat test result is <6.5%, consider as diabetes high risk and repeat measurement after 6 months.
- HbA1C measurement is not appropriate in diagnosing diabetes in children, suspicion of type 1 diabetes, symptoms of diabetes for less than 2 months, pregnancy, hemoglobinopathies, medications that may result sudden increase in glucose, anemia, renal failure, HIV infection, malignancies, severe chronic hepatic, and renal disease.
- Any sample with >15% should be suspected of having a haemoglobin variant.

--End of Report--



Dr. Patel Avinash
M.D(Path)
Consultant - Pathologist

Note

- Abnormal results are highlighted.
- Results relate to the sample only.
- Kindly correlate clinically.



DEPARTMENT OF LABORATORY MEDICINE

Final Report

Patient Name : Mr TUSHAR A HATHMORE MRN : 12510000172302 Gender/Age : MALE , 36y (28/04/1986)
 Collected On : 27/01/2023 09:20 AM Received On : 27/01/2023 09:21 AM Reported On : 27/01/2023 10:42 AM
 Barcode : 322301270023 Specimen : Whole Blood Consultant : Dr. Joozer Rangwala(GENERAL MEDICINE)
 Sample adequacy : Satisfactory Visit No : OP-002 Patient Mobile No : 8000390395

HAEMATOLOGY

Test	Result	Unit	Biological Reference Interval
COMPLETE BLOOD COUNT (CBC)			
Haemoglobin (Hb%) (Erythrocyte Lysis And Cyanide Free Determination-spectrophotometry)	15.5	gm/dL	13.5-17.5
Red Blood Cell Count (Electrical Impedance)	5.54	million/ μ l	4.5-5.9
PCV (Packed Cell Volume) / Hematocrit (Calculated)	45.7	%	37.0-53.0
MCV (Mean Corpuscular Volume) (Derived From RBC Histogram)	82.5	fL	80.0-100.0
MCH (Mean Corpuscular Haemoglobin) (Calculated)	28.0	pg	26.0-34.0
MCHC (Mean Corpuscular Haemoglobin Concentration) (Calculated)	33.9	g/L	32.0-36.0
Red Cell Distribution Width (RDW) (Derived From RBC Histogram)	14.2 H	%	11.5-13.1
Platelet Count (Electrical Impedance)	274	Thousand / μ L	150.0-450.0
Total Leucocyte Count(WBC) (Electrical Impedance)	5.0	Thousand / μ L	4.5-13.0
DIFFERENTIAL COUNT (DC)			
Neutrophils	57.5	%	35.0-66.0
Lymphocytes	28.9	%	24.0-44.0
Monocytes	9.1 H	%	3.0-6.0
Eosinophils	4.2 H	%	0.0-3.0

Patient Name : Mr TUSHAR A HATHMORE MRN : 12510000172302 Gender/Age : MALE , 36y (28/04/1986)

Basophils	0.3	%	0.0-1.0
Absolute Neutrophil Count	2.88	10 ³ cells/cumm	1.8-8.0
Absolute Lymphocyte Count	1.45	10 ³ cells/cumm	1.0-4.8
Absolute Monocyte Count	0.46	10 ³ cells/cumm	0.2-0.8
Absolute Eosinophil Count	0.21	10 ³ cells/cumm	0.03-0.35
Absolute Basophil Count	0.02	10 ³ cells/cumm	0.0-0.3

As per the recommendation of International Council for Standardization in Hematology, the differential counts are additionally being reported as absolute numbers.

--End of Report--



Dr. Patel Avinash
M.D(Path)
Consultant - Pathologist

Note

- Abnormal results are highlighted.
- Results relate to the sample only.
- Kindly correlate clinically.



DEPARTMENT OF LABORATORY MEDICINE

Final Report

Patient Name : Mr TUSHAR A HATHMORE MRN : 12510000172302 Gender/Age : MALE , 36y (28/04/1986)

Collected On : 27/01/2023 09:20 AM Received On : 27/01/2023 09:21 AM Reported On : 27/01/2023 10:43 AM

Barcode : 322301270023 Specimen : Whole Blood Consultant : Dr. Joozer Rangwala(GENERAL MEDICINE)

Sample adequacy : Satisfactory Visit No : OP-002 Patient Mobile No : 8000390395

HAEMATOLOGY

Test	Result	Unit
BLOOD GROUP & RH TYPING		
Blood Group	B	-
RH Typing	Positive	-

--End of Report--



Dr. Patel Avinash
M.D(Path)
Consultant - Pathologist

Note

- Abnormal results are highlighted.
- Results relate to the sample only.
- Kindly correlate clinically.



DEPARTMENT OF LABORATORY MEDICINE

Final Report

Patient Name : Mr TUSHAR A HATHMORE MRN : 12510000172302 Gender/Age : MALE , 36y (28/04/1986)
Collected On : 27/01/2023 09:20 AM Received On : 27/01/2023 09:21 AM Reported On : 27/01/2023 10:43 AM
Barcode : 322301270024 Specimen : Whole Blood - ESR Consultant : Dr. Joozer Rangwala(GENERAL MEDICINE)
Sample adequacy : Satisfactory Visit No : OP-002 Patient Mobile No : 8000390395

HAEMATOLOGY

Test	Result	Unit	Biological Reference Interval
Erythrocyte Sedimentation Rate (ESR) (Westergren Method)	2	mm/hr	0.0-15.0

--End of Report--



Dr. Patel Avinash
M.D(Path)
Consultant - Pathologist

Note

- Abnormal results are highlighted.
- Results relate to the sample only.
- Kindly correlate clinically.



DEPARTMENT OF LABORATORY MEDICINE

Final Report

Patient Name : Mr TUSHAR A HATHMORE MRN : 12510000172302 Gender/Age : MALE , 36y (28/04/1986)

Collected On : 27/01/2023 09:20 AM Received On : 27/01/2023 09:21 AM Reported On : 27/01/2023 10:44 AM

Barcode : 342301270006 Specimen : Urine Consultant : Dr. Joozer Rangwala(GENERAL MEDICINE)

Sample adequacy : Satisfactory Visit No : OP-002 Patient Mobile No : 8000390395

CLINICAL PATHOLOGY

Test	Result	Unit	Biological Reference Interval
URINE ROUTINE & MICROSCOPY			
PHYSICAL EXAMINATION			
Volume	20	ml	-
Colour	Pale Yellow	-	-
Appearance	Clear	-	-
CHEMICAL EXAMINATION			
pH(Reaction)	6.0	-	5.0-9.0
Sp. Gravity	1.015	-	1.005-1.030
Protein	Negative	-	Negative
Urine Glucose	Negative	-	Negative
Ketone Bodies	Negative	-	Negative
Bile Salts	Negative	-	Negative
Bile Pigment (Bilirubin)	Negative	-	Negative
Urobilinogen	Normal	-	-
MICROSCOPIC EXAMINATION			
Pus Cells	Nil	/hpf	0-2
RBC	Nil	/hpf	0-3
Epithelial Cells	Nil	/hpf	0-5



Patient Name : Mr TUSHAR A HATHMORE MRN : 12510000172302 Gender/Age : MALE , 36y (28/04/1986)

Crystals	Not Seen	-	-
Casts	Not Seen	-	-
Bacteria	Not Seen	-	-

--End of Report--



Dr. Patel Avinash
M.D(Path)
Consultant - Pathologist

Note

- Abnormal results are highlighted.
- Results relate to the sample only.
- Kindly correlate clinically.



DEPARTMENT OF LABORATORY MEDICINE

Final Report

Patient Name : Mr TUSHAR A HATHMORE MRN : 12510000172302 Gender/Age : MALE , 36y (28/04/1986)

Collected On : 27/01/2023 09:20 AM Received On : 27/01/2023 09:21 AM Reported On : 27/01/2023 10:43 AM

Barcode : 342301270006 Specimen : Urine Consultant : Dr. Joozer Rangwala(GENERAL MEDICINE)

Sample adequacy : Satisfactory Visit No : OP-002 Patient Mobile No : 8000390395 Rectified On : 27/01/2023 11:13 AM

CLINICAL PATHOLOGY

Test	Result	Unit
Urine For Sugar (Fasting)	NEGATIVE	-

--End of Report--



Dr. Patel Avinash
M.D(Path)
Consultant - Pathologist

Note

- Abnormal results are highlighted.
- Results relate to the sample only.
- Kindly correlate clinically.



ECG REPORT

ID : 230127-1004 172302

Name : Tushar Hatharode

Age : 36 yr
Sex : Male
BP : mmHg
Height : cm
Weight : kg

HR : 80 bpm
P Dur : 103 ms
PR int : 131 ms
QRS Dur : 92 ms
QT/QTc int : 365/423 ms
P/QRS/T axis : 73/70/58 °
RV5/SV1 amp : 1.460/0.780 mV
RV5+SV1 amp : 2.240 mV
RV6/SV2 amp : 1.377/1.222 mV

Diagnosis Information:

800: Sinus Rhythm
Normal ECG

Minnesota Code:

Report Confirmed By:

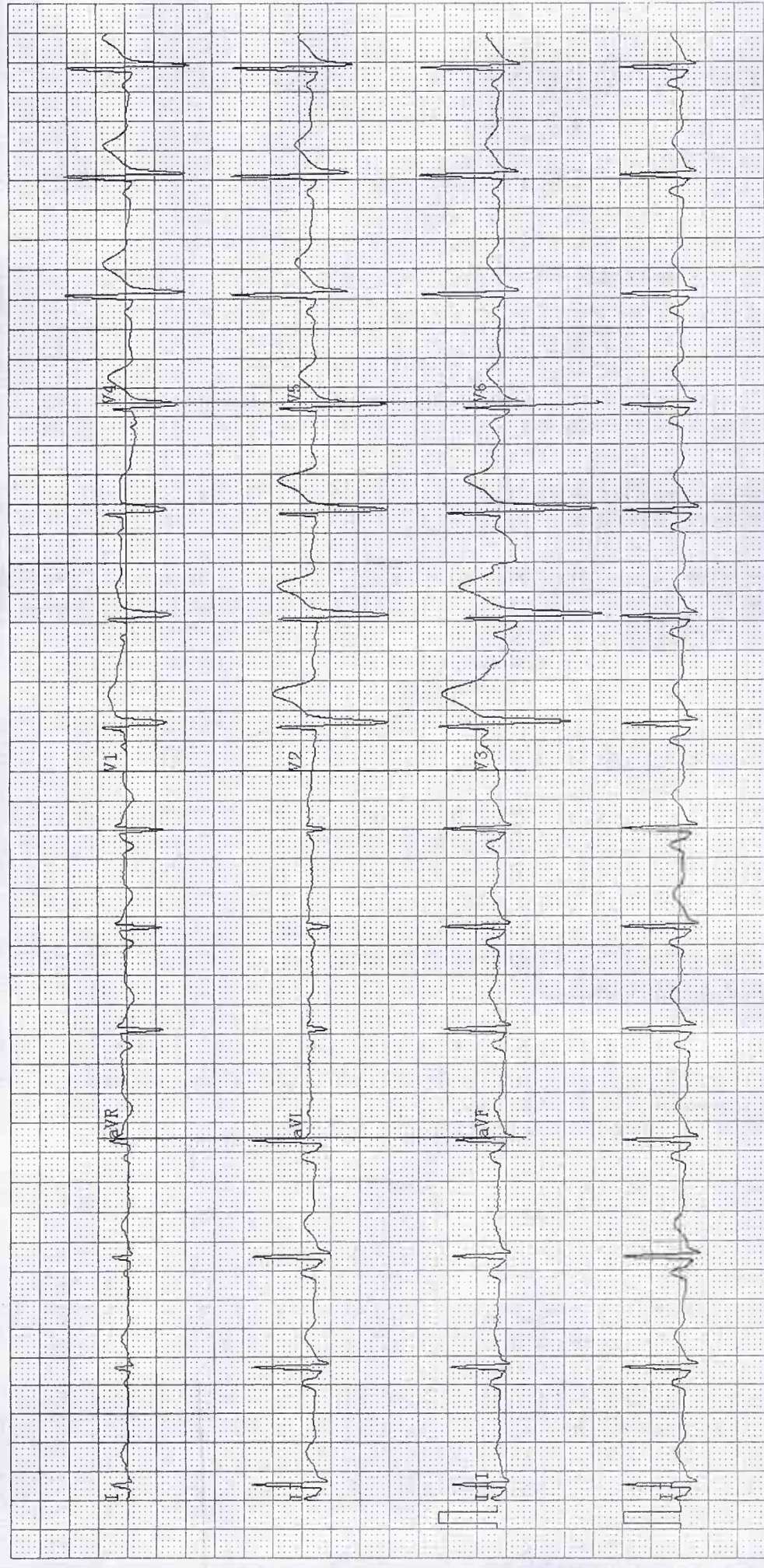

DEPARTMENT OF CARDIOLOGY

MRN: : 12510000172302

Date : 27/01/2023

Patient Name : Mr TUSHAR A HATHMORE

Consultant : DR. JOOZER RANGWALA

Sex / Age : (male / 36y)

2D ECHO CARDIOGRAPHY

- ❖ NO RWMA AT REST
- ❖ NORMAL LV SYSTOLIC FUNCTION. LVEF : 60%
- ❖ NORMAL LV COMPLIANCE.
- ❖ LA & LV, RA & RV ARE NORMAL
- ❖ MITRAL VALVE IS NORMAL. TRIVIAL MR
- ❖ AORTIC VALVE IS NORMAL, NO AR
- ❖ TRICUSPID VALVE IS NORMAL. TRIVIAL TR
- ❖ NO PAH. RVSP : 25 MMHG
- ❖ PULMONARY VALVE IS NORMAL. NO PR.

DR. NIRAJ KORADIA
M.B.D.CARDIO
Non Invasive cardiologist

DR. VYOM MORI
MD, DNB (Cardio.)
Consultant Interventional Cardiologist

Patient Name	TUSHAR A HATHMORE	Requested By	Dr. Joozer Rangwala
MRN	12510000172302	Procedure Date Time	27/01/23 09:53:34
Age/Sex	36Y 8M/Male	Hospital	NH-AHMEDABAD

CHEST RADIOGRAPH (PA VIEW)

- Bilateral lung fields show prominent bronchovascular markings.
- Few fibrotic bands seen in right upper zone.
- The cardiac size is within normal limit.
- The costophrenic angles are clear. No evidence of pleural effusion or pneumothorax.
- The visualized bones and soft tissue structures appear normal.
- Both the diaphragmatic domes appear normal.



Dr. Zalak Shah

MD (Radio Diagnosis)

* This is a digitally signed valid document. Reported Date/Time: 27/01/23 10:12:19

Patient Name	TUSHAR HATHMORE	Requested By	Dr. Joozer Rangwala
MRN	12510000172302	Procedure DateTime	27-01-2023 13:20:13
Age/Sex	36Y 8M / Male	Hospital	NH-AHMEDABAD

U.S.G OF ABDOMEN WITH PELVIS:

LIVER: Appears normal in size and normal in echotexture.

No focal lesion seen. No dilated IHBR is seen. PV and CBD at porta appear normal.

GALL BLADDER: Distended and normal. No stone or cholecystitis is seen. Wall thickness is normal.

PANCREAS: Visualized head and proximal body of pancreas appears normal.

SPLEEN: Appears normal in size and echotexture.

BOTH KIDNEYS: Normal in size and echotexture.

No evidence of stone or hydronephrosis is seen in either kidney.

Cortical thickness appears normal on either kidney.

C-M differentiation is maintained in either kidney.

URINARY BLADDER: Distended and appears normal. No stone or mass is seen. Wall thickness appears normal.

PROSTATE: Appears normal in size and normal in echopattern.

No undue dilatation or thickening is noted in visualized bowel loops.

No e/o free fluid is seen in peritoneal cavity.

No significantly enlarged node is seen in mesentery or pre & paraaortic region.

COMMENTS:

- No significant abnormality detected.



Dr. Viral Soni
M.D. (Radio Diagnosis)

This is a digitally signed valid document. Reported Date/Time: 27-01-2023 13:25:36



Yenişehir Devlet Hastanesi
Ulusal Akademi Kalp ve Akciğer Hastalıkları
Ulusal Akademi Nefroloji ve Dahiliye Hastalıkları
Ulusal Akademi Kadın Hastalıkları ve Doğum
Ulusal Akademi Çocuk Hastalıkları
Ulusal Akademi Göz Hastalıkları
Ulusal Akademi Kulak Burun Boğaz Hastalıkları
Ulusal Akademi Ortopedi ve Travmatoloji
Ulusal Akademi Radyasyon Onkolojisi
Ulusal Akademi Tıbbi Fizik ve Radyasyon Onkolojisi
Ulusal Akademi Tıbbi Mikrobiyoloji ve Enfeksiyon Hastalıkları
Ulusal Akademi Üroloji Hastalıkları
Ulusal Akademi Yoğun Bakım Hastalıkları

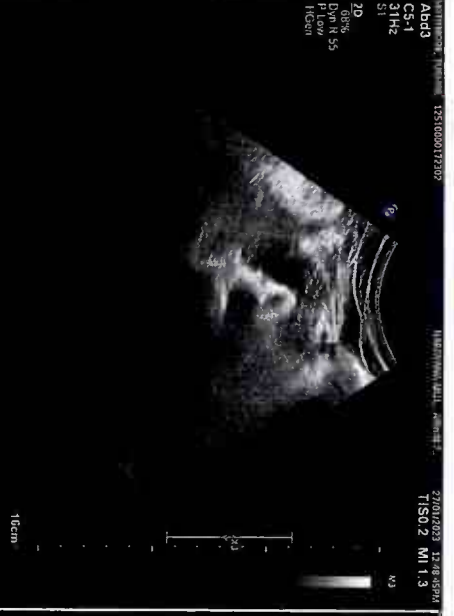

1127 VS

NARAYANA MULTISPECIALITY HOSPITAL, AHMEDABAD.
TUSHAR HATHMORE 36Y
BHC 172302
27-01-2023
Acq Tm: 09:44 AM

R

3520 X 4280

W: 1181 L: 581

TUSHAR HATHMORE 36Y BHC 172302 1127 VS 27-01-2023
NARAYANA MULTISPECIALITY HOSPITAL, AHMEDABAD.

