



Name : Mr. Chiranjeevi B
Age/Gender : 30 Y 2 M 13 D / Male
Consultant : DR. Gopalaswamy G
Lab No : 200056073
Sample Requested At : 10/03/2023 08:48:38
Sample Collected At : 10/03/2023 09:02:09
Sample Received At : 10/03/2023 11:13:25
Reported At : 10/03/2023 13:10:21
Authorized At : 10/03/2023 14:05:52

UHID : 910060563



Encounter No : OP912303104048



HEMATOLOGY

Parameter	Result	Units	Biological Reference Range	Methodology
Blood Group & Rh	B Positive			
Complete Blood Count (CBC)				
Haemoglobin	14.8	g%	13 - 17	COLORIMETRY
Haematocrit (PCV)	44.4	%	40 - 50	COLORIMETRY
Total WBC Count	6300	cells/cum	4000 - 10000	FLOWCYTOMETRY
Platelet Count	291	m thous/cum	150 - 410	IMPEDANCE METHOD
ESR	02	mm/hr	0 - 15	Photometrical capillary
Total RBC Count	4.82	mill/cumm	4.5 - 5.5	IMPEDANCE METHOD
MCV	92.2	fl	83 - 101	Calculated Parameter
MCH	30.8	pg	27 - 32	Calculated Parameter
MCHC	33.3	%	31.5 - 34.5	Calculated Parameter
Differential Count				
Polymorphs	55	%	40 - 80	FLOWCYTOMETRY
Lymphocytes	32	%	20 - 40	FLOWCYTOMETRY
Eosinophils	06	%	1-6	FLOWCYTOMETRY
Monocytes	07	%	2 - 10	FLOWCYTOMETRY
Basophilis	00	%	0 - 2	FLOWCYTOMETRY



Name : Mr. Chiranjeevi B
Age/Gender : 30 Y 2 M 13 D / Male
Consultant : DR. Gopalaswamy G
Lab No : 200056073
Sample Requested At : 10/03/2023 08:48:38
Sample Collected At : 10/03/2023 09:02:09
Sample Received At : 10/03/2023 11:13:25
Reported At : 10/03/2023 13:10:21
Authorized At : 10/03/2023 14:05:52

UHID : 910060563



Encounter No : OP912303104048



HEMATOLOGY

Parameter	Result	Units	Biological Reference Range	Methodology
-----------	--------	-------	----------------------------	-------------

*** End Of Report ***

Dineshi

Authorized By

DR DINESHI S
Clinical Pathologist

Verified By
ANITHA S

Seen By Doctor



PRASHANTH HOSPITALS



Name : Mr. Chiranjeevi B
Age/Gender : 30 Y 2 M 13 D / Male
Consultant : DR. Gopaldaswamy G
Lab No : 100072539
Sample Requested At : 10/03/2023 08:48:38
Sample Collected At : 10/03/2023 11:47:16
Sample Received At : 10/03/2023 12:11:48
Reported At : 10/03/2023 15:38:21
Authorized At : 10/03/2023 15:56:37

UHID : 910060563



Encounter No : OP912303104048



BIOCHEMISTRY

Parameter	Result	Units	Biological Reference Range	Methodology
Plasma Glucose (F)	91	mg/dl	74 - 109	UV/Hexokinase
Plasma Glucose (2 Hrs. PP)	112	mg/dl	<140	UV/Hexokinase
Creatinine(serum)	0.8	mg/dl	0.7 - 1.2	Kinetic/Alkaline Picric acid
Uric Acid(serum)	5.7	mg/dl	3.4 - 7.0	Enzymatic Colorometric / Uricase
Lipid Profile				
Total Cholestrol	152	mg/dl	Desirable level : < 200 Borderline high : 200 - 239 High : > 240	Enzymatic Colorometric assay/CHOD-POD
Triglycerides	94	mgs/dl	< 150	Enzymatic Colorometric assay(GPO)
HDL Cholesterol (Direct)	42	mg/dl	35 - 55	Homogeneous enzymatic colometric assay
LDL (Direct)	94	mg/dl	Adult levels Optimal: < 100 Above optimal :100 - 129 Borderline high : 130 - 159 High:160 - 189 Very high :>=190	Homogeneous enzymatic colometric assay
VLDL	16	mgs/dl	< 35	CALCULATED
Total HDL Ratio	3.6		3.5 - 5.5	
Liver Function Tests (LFT)				
Bilirubin Total	0.6	mg/dl	Newborns : 24hours : >= 8.0 48 hours : < 13.0	Colorimetric assay /Diazo



Name : Mr. Chiranjeevi B
Age/Gender : 30 Y 2 M 13 D / Male
Consultant : DR. Gopalswamy G
Lab No : 100072539
Sample Requested At : 10/03/2023 08:48:38
Sample Collected At : 10/03/2023 11:47:16
Sample Received At : 10/03/2023 12:11:48
Reported At : 10/03/2023 15:38:21
Authorized At : 10/03/2023 15:56:37

UHID : 910060563



Encounter No : OP912303104048



BIOCHEMISTRY

Parameter	Result	Units	Biological Reference Range	Methodology
Bilirubin Direct	0.2	mg/dl	84 hours : < 17.0 Children age >=1 month : upto1.0 Adults :upto1.2 0.0 - 0.3	Colorimetric assay /Diazo
Bilirubin Indirect	0.4		0.0 - 0.7	CALCULATED
SGOT (AST)	17	IU/L	upto 40	UV without P5P
SGPT (ALT)	27	IU/L	upto 40	UV/IFCC
GGTP	17	U/L	upto 40	Enzymatic
Alkaline Phosphatase(serum)	87	U/L	40 - 129	Colorimetric assay/IFCC
Total Proteins(serum)	7.5	g/dl	6.6 - 8.7	Colorimetric assay
Albumin(serum)	4.9	g/dl	3.5 - 5.2	Colorimetric assay/BCG
Globulin(serum)	2.6		2.8 - 5.3	CALCULATED
A/G Ratio	1.9		1 - 2	
BUN(Blood Urea Nitrogen)				
Blood Urea	17	mg/dl	17-49	Kinetic/Urease
BUN(Blood Urea Nitrogen)	08	mg/dl	8 - 23	
HbA1c	5.0	%	Non Diabetic : <6.0 Good Control : 6.0 - 7.0 Fair Control : 7.0 - 8.0 Poor Control : >8.0	



Name : Mr. Chiranjeevi B
Age/Gender : 30 Y 2 M 13 D / Male
Consultant : DR. Gopaldaswamy G
Lab No : 100072539
Sample Requested At : 10/03/2023 08:48:38
Sample Collected At : 10/03/2023 11:47:16
Sample Received At : 10/03/2023 12:11:48
Reported At : 10/03/2023 15:38:21
Authorized At : 10/03/2023 15:56:37

UHID : 910060563

Encounter No : OP912303104048

BIOCHEMISTRY

Parameter	Result	Units	Biological Reference Range	Methodology
-----------	--------	-------	----------------------------	-------------

*** End Of Report ***

Seen By Doctor

Verified By
NAZEEMA.S

Authorized By
Dr B SHANTHI.MD
BIOCHEMISTRY CONSULTANT



Name : Mr. Chiranjeevi B
Age/Gender : 30 Y 2 M 13 D / Male
Consultant : DR. Gopaldaswamy G
Lab No : 7000034879
Sample Requested At : 10/03/2023 08:48:38
Sample Collected At : 10/03/2023 09:02:09
Sample Received At : 10/03/2023 11:13:25
Reported At : 10/03/2023 13:12:26
Authorized At : 10/03/2023 14:02:03

UHID : 910060563



Encounter No : OP912303104048



IMMUNOLOGY

Parameter	Results	Units	Biological Reference Range	Methodology
FreeT3	3.46	pg/ml	1.8 - 4.2	ECLIA Method
FreeT4	1.57	ng/dl	0.8 - 2.2	ECLIA Method
TSH	2.38	uIU/ml	0.4 - 7.0	ECLIA Method



*** End Of Report ***

Dr B SHANTHI.MD
BIOCHEMISTRY CONSULTANT

Verified By
RAMESH K

Seen By Doctor



Name : Mr. Chiranjeevi B Age/Gender : 30 Y 2 M 13 D / Male Consultant : DR. Gopalaswamy G Lab No : 300021059 Sample Requested At : 10/03/2023 08:48:38 Sample Collected At : 10/03/2023 11:47:16 Sample Received At : 10/03/2023 12:11:48 Reported At : 10/03/2023 14:52:14 Authorized At : 10/03/2023 13:22:31	UHID : 910060563  Encounter No : OP912303104048 
--	---

CLINICAL PATHOLOGY

Parameter	Result	Units	Biological Reference Range	Methodology
Urine Glucose (F)	Nil			
Urine Routine				
colour	pale yellow			
pH	6.5			
Sp.Gravity	1.025			
Protein	Nil			
Glucose	Nil			
Leucocytes	Nil			
Nitrite	Nil			
Blood	Nil			
Ketone	Absent			
Bilirubin	Nil			
Urobilinogen	Normal			
Pus Cells	1 - 2 /hpf			
Epithelial cells	0 - 1 /hpf			
RBCs	Nil			
Casts	Nil			
Crystals	Nil			

*** End Of Report ***

Dineshi

Seen By Doctor

Authorized By

Verified By

DR DINESHI S
Clinical Pathologist

SOUNDHARYA E

Male

0 Years

Technician:
Ordering Ph:
Referring Ph:
Attending Ph:

QRS : 86 ms
QT / QTcBaz : 352 / 398 ms
PR : 162 ms
P : 102 ms
RR / pp : 778 / 779 ms
P / QRS / T : 71 / 90 / 46 degrees

Normal sinus rhythm with sinus arrhythmia
Possible Left atrial enlargement
Rightward axis
Borderline ECG

Location:
Order Number:
Visit:
Indication:
Medication 1:
Medication 2:
Medication 3:

Room:
77 bpm
-- / -- mmHg

Handwritten notes:
Sinus arrhythmia?
② aVL ↓

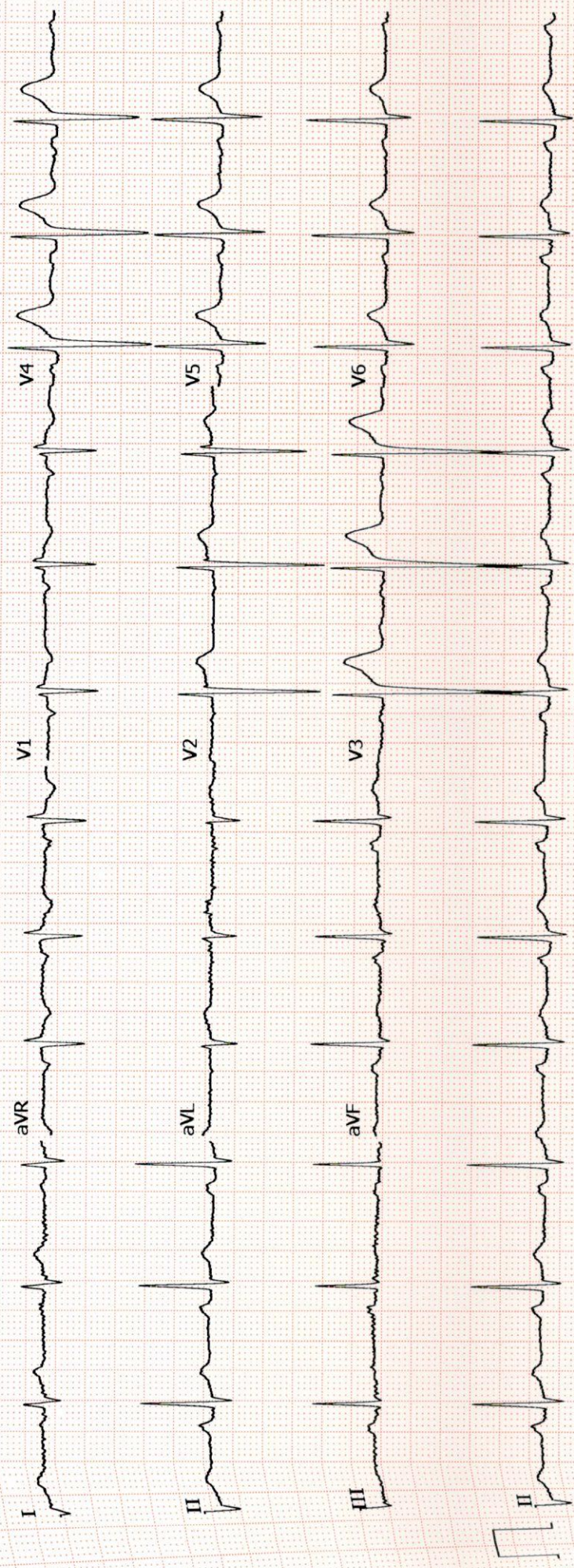



PRASHANTH HOSPITALS

Patient Name	Mr. Chiranjeevi B	Age / Sex	30 Y/ M
Patient ID	910060563	Visit No.	1
Ref. By	Dr.Gopaldaswamy.G	Visit Date	10.03.2023

USG Complete Abdomen

Real time B-mode Ultrasonography of Abdomen done

UPPER ABDOMEN:

Liver is normal in size (14.1 cm) and shows uniform echo texture. No abscess or mass lesion in the liver. Intrahepatic biliary radicals not dilated. Portal and Hepatic veins appear normal.
Gall bladder: Fundus, body and neck imaged. Walls and lumen appeared normal. No calculi seen. Common duct appeared normal. No calculi seen.
Pancreas: Head, body and tail appeared normal. Duct is not dilated.
Spleen appeared normal in size (10.5 cm) and shows homogenous echoes.

KUB

RT. Kidney measures 9.5 x 3.5 cm. Cortex appears normal
Cortico medullary differentiation is maintained.
Pelvicalyceal system is not dilated. No calculus is seen. Right ureter is not dilated.

LT. Kidney measures 10.3 x 4.5 cm. Cortex appears normal
Cortico medullary differentiation is maintained.
Pelvicalyceal system is not dilated. No calculus is seen. Left ureter is not dilated.

Bladder is normal in contour. No intra luminal echoes are seen.
No calculus or diverticulum is seen.

Prostate: Appears normal in size 2.6 x 4.3 x 2.6 cm Vol = 15.2 gms and shows homogenous echogenicity.
No intravesical extension.

Retroperitoneum: Aorta and IVC appears normal. No obvious para aortic lymphadenopathy.
No free fluid in peritoneal cavity.

Impression:

- No significant abnormality detected in the visualized organs.

Dr. Kathiresan
Consultant Sonologist

Note: This investigation has its own limitation. Hence sonographic findings should be correlated with clinical features and with further investigations. Not for medico legal purpose.

A Unit of PRASHANTH FERTILITY RESEARCH CENTRE PVT. LTD.

No. 36 & 36A, Velachery Main Road, Velachery, Chennai - 600 042. ☎ +91 93 8099 8099
☎ +91 44 4680 5544 / 2243 9494 ✉ info@prashanthhospitals.org 🌐 www.prashanthhospitals.org

Patient name	Mr. CHIRANJEEVI .B	Age/Sex	30 Years / Male
Patient ID	910060563	Visit No	1
Referred by	Dr. Gopalaswamy. G	Visit Date	10/03/2023

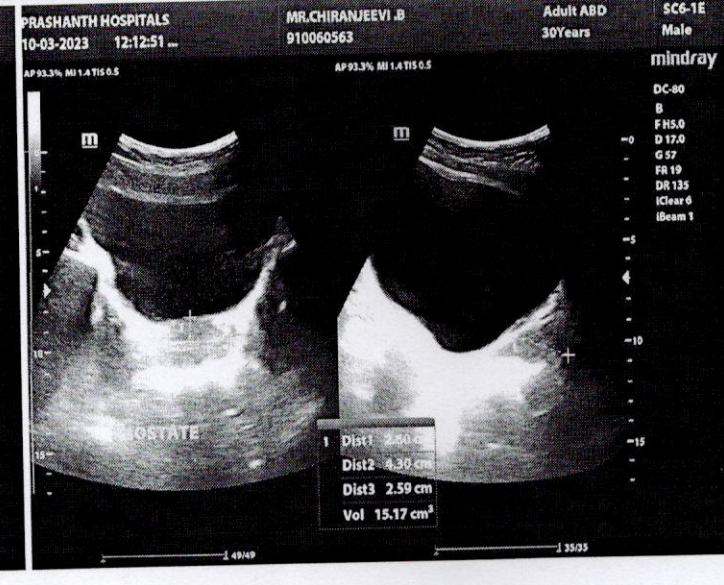
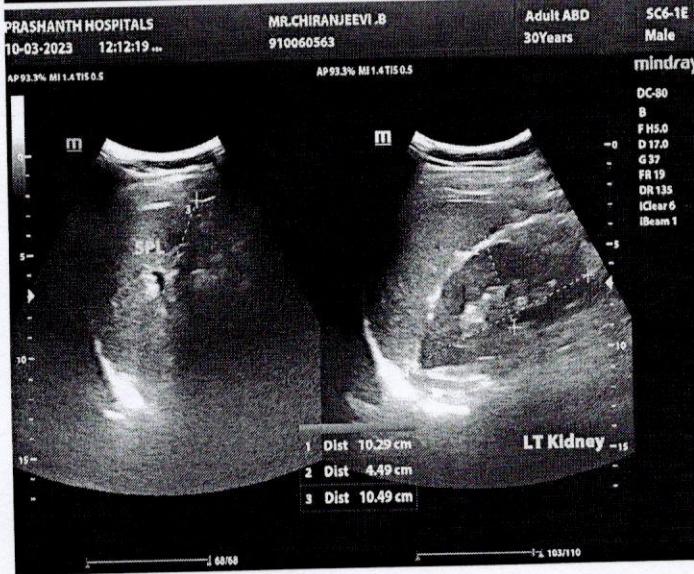
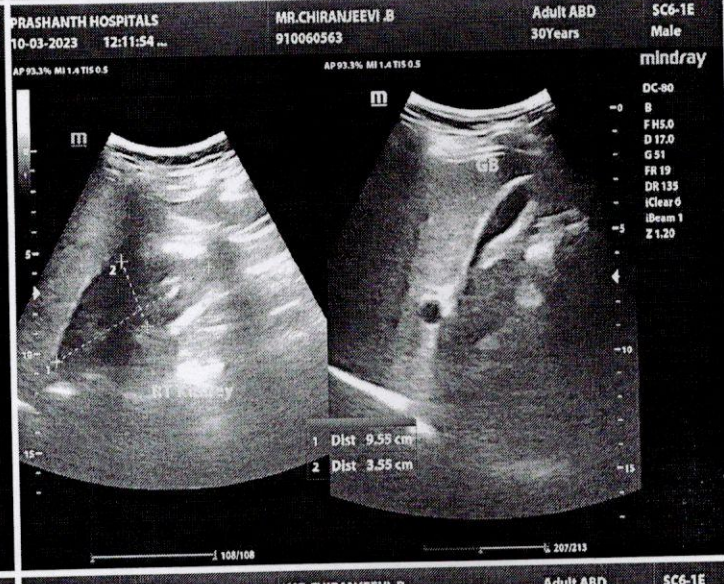
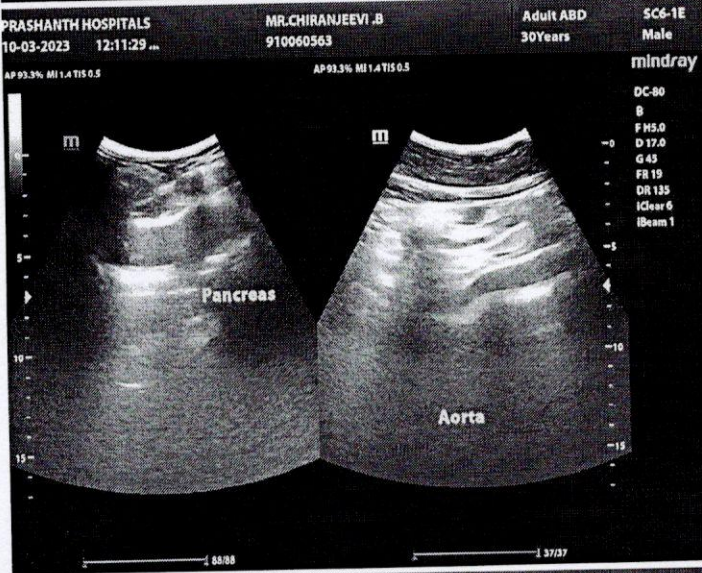
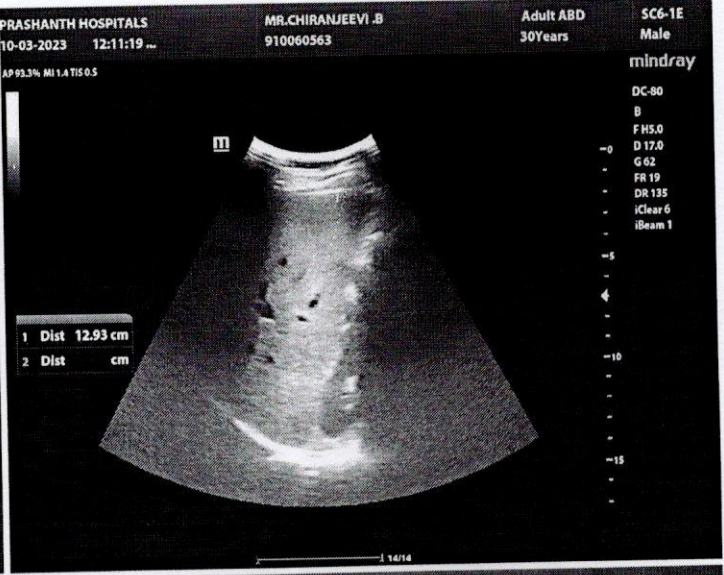
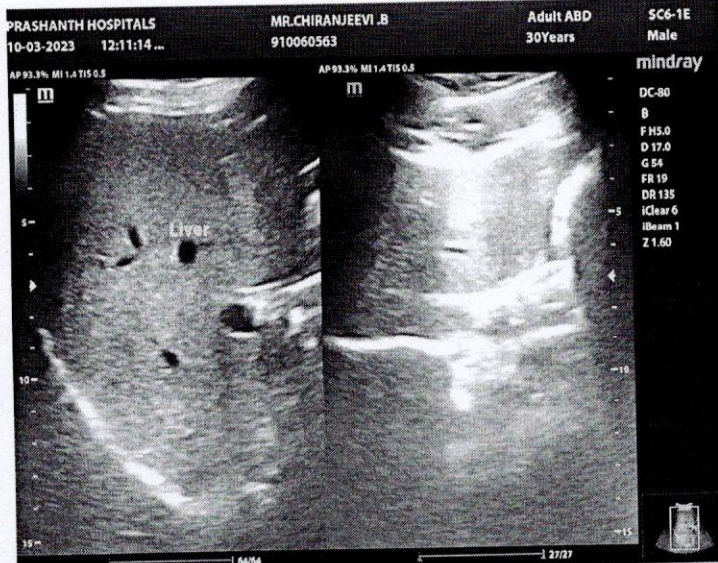



PRASHANTH HOSPITALS

NAME : **MR.CHIRANJEEVI B**
OP NO : **912303104048**
AGE/SEX : **30 Y/Male**
CONSULTANT : .

UHID : **910060563**
LAB ID : **9121175041**
Request : **10/03/2023 08:48:38**
Date :
Report Date : **10/03/2023**

DEPARTMENT OF CARDIOLOGY

INVESTIGATION : 2D ECHO/TMT

LV MEASUREMENTS

AO	27 mm	IVS d/s	07 /11 mm
LA	32 mm	LVPW d/s	07/08 mm
LVID (ED)	42 mm	EF	68 %
LVID (ES)	26 mm	FS	39 %

MORPHOLOGICAL DATA

MITRAL VALVE :

AML : NORMAL
PML : NORMAL
CHORDAE : NORMAL
AORTIC VALVE : NORMAL
TRICUSPID VALVE : NORMAL
PULMONARY VALVE : NORMAL
ATRIA : NORMAL
RIGHT VENTRICLE : NORMAL FUNCTION (TAPSE : 2.1 cm)
THROMBOSIS : NIL
INTER ATRIAL SEPTUM : INTACT
INTER VENTRICULAR SEPTUM : INTACT
AORTA : NORMAL
PULMONARY ARTERY : NORMAL
PERICARDIUM:- : NORMAL

DOPPLER DATA :

NORMAL E/A RATIO AT MITRAL INFLOW
MITRAL VALVE : TRIVIAL MR, E :101 cm/s A : 45 cm/s
E/E' : 6.7 cm/s S' : 10.5 cm/s
AORTIC VALVE : NO AR , NO AS, VEL: 98 cm/s
PULMONARY VALVE : NO PR, NO PS, VEL :97 cm/s
TRICUSPID VALVE : TRIVIAL TR / NO PAH / TRPG : 19 mmHg

A Unit of PRASHANTH FERTILITY RESEARCH CENTRE PVT. LTD.

No. 36 & 36A, Velachery Main Road, Velachery, Chennai - 600 042. ☎ +91 93 8099 8099
☎ +91 44 4680 5544 / 2243 9494 ✉ info@prashanthhospitals.org 🌐 www.prashanthhospitals.org



PRASHANTH HOSPITALS

IMPRESSION:

- * NO REGIONAL WALL MOTION ABNORMALITY
- * NORMAL LV DIMENSIONS WITH NORMAL LV SYSTOLIC AND DIASTOLIC FUNCTION (LVEF : 68 %)
- * NORMAL RIGHT VENTRICLE FUNCTION (TAPSE: 2.1 cm)
- * NO PERICARDIAL EFFUSION
- * NO EVIDENCE OF CLOT OR VEGETATION

DONE BY :KALPANA.M
SR.ECHO TECHNOLOGIST

DR.K.DHAMODARAN.,MD.,DM.,FNB.,FESC.,FSCAI
Sr. CONSULTANT INTERVENTIONAL CARDIOLOGIST

DR.M.KATHIRESAN.,MD.,DM.,FNB,FESC.,FSCAI
Sr. CONSULTANT INTERVENTIONAL CARDIOLOGIST

DR.SIVAKUMAR.,MD.,DNB.,FNB
Sr. CONSULTANT INTERVENTIONAL CARDIOLOGIST

DR.D.SHANMUGA SUNDARAM,MD.,DNB (Cardio)
Sr. CONSULTANT INTERVENTIONAL CARDIOLOGIST
(DK HEART CARE TEAM)

A Unit of PRASHANTH FERTILITY RESEARCH CENTRE PVT. LTD.

No. 36 & 36A, Velachery Main Road, Velachery, Chennai - 600 042. ☎ +91 93 8099 8099

☎ +91 44 4680 5544 / 2243 9494 ✉ info@prashanthhospitals.org 🌐 www.prashanthhospitals.org



EYE CHECK-UP REPORT

NAME : Mrs. Chandanjeevi, B

DATE : 10/03/23

AGE / SEX : 30 / M

UHD NUM : 910060563

Chief complaints : Regular eye check up

Past history : —

Systemic Diseases : —

DISTANCE VISION :

WITH OUT GLASS : 6/6st, N6 6/9, N6

WITH GLASS : — —

COLOR VISION : NORMAL / ABNORMAL

GLASS PRESCRIPTION :

EYE	SPH	CYL	AXIS	V/A	SPH	CYL	AXIS	V/A
DISTANCE	—	—	—	6/6	—	—	—	6/6
	0.50	—	—		0.75	—	—	
ADD	—	—	—	N6	—	—	—	N6

ANTERIOR SEGMENT : BE WNL

CORNEA & LENS :

REMARK : CONTINUE WITH SAME GLASSE

ROUTINE CHECK UP AFTER 6/12 MONTH ✓

FUNDUSCOPY ONCE A YEAR

OPTOMETRIST