

Summary

Ref. By :  
Medication :  
Objective :

Protocol : BRUCE  
History :

**KSHIPRA SCANS & LABS**  
2-B, Hazareshwar Colony, Court Chouraha, Udaipur.  
781/MR NITESH MEGHWAL 27 Yrs/Male 0 Kg/0 Cms  
Date: 10-Jul-2021 01:35:11 PM

Stage	StageTime (Min:Sec)	PhaseTime (Min:Sec)	Speed (mpm)	Grade (%)	METS	H.R. (bpm)	B.P. (mmHg)	R.P.P. (x100)	PVC	Comments
Supine					1.0	102	120/80	122	-	
Standing					1.0	103	120/80	123	-	
ExStart					1.0	109	120/80	130	-	0
Stage 1	3:00	3:01	2.0	10.0	5.3	158	120/80	189	-	
Stage 2	3:00	6:01	3.2	12.0	8.8	179	130/90	232	-	
PeakEx	1:44	7:45	3.7	14.0	10.1	191	140/90	267	-	
Recovery	1:00		0.0	0.0	2.9	158	140/90	221	-	
Recovery	3:07		0.0	0.0	1.0	127	120/80	152	-	

Findings :

Exercise Time : 7:45 minutes  
Max HR attained : 191 bpm 99% of Max Predictable HR 193  
Max BP : 140/90(mmHg)  
Workload attained : 10.1 (Good Effort Tolerance )  
No significant ST segment changes noted during exercise or recovery.  
No Angina/Arrhythmia/S3/murmur  
Final Impression : Test is negative for inducible ischaemia.  
Maximum Depression: 6:32

Advice/Comments:

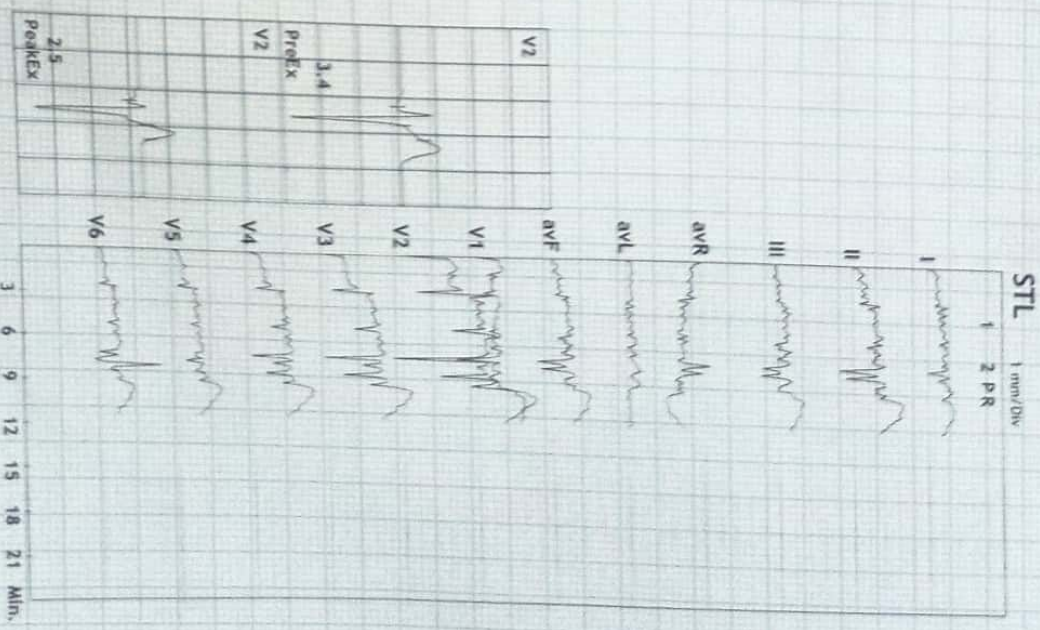

12 Lead + Median

# KSHIPRA SCANS & LABS

2-B, Hazareshwar Colony, Court Chouraha, Udaipur.

781/MR NITESH MEGHWAR: 102 bpm  
27 Yrs/Male  
0 Kg/0 Cms  
Date: 10-Jul-2021 01:35:11 PM

METS: 1.0  
BP: 120/80

MHR: 52% of 193  
Speed: 0.0 mph  
Grade: 0.0%

Raw ECG  
BRUCE  
(1.0-35)Hz

Ex Time 00:30  
BLC :0h  
Notch :0h

Supine  
10.0 mm/mV  
25 mm/Sec.

4X  
80 m/s Post J

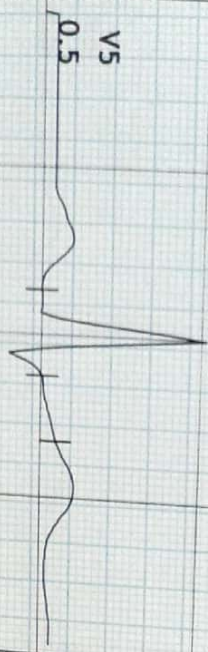

12 Lead + Median

# KSHIPRA SCANS & LABS

2-B, Hazareshwar Colony, Court Chouraha, Udaipur.

781 / MR NITESH MEGHWAR: 103 bpm

27 Yrs/Male

0 Kg/0 Cms

Date: 10-Jul-2021 01:35:11 PM

MPHR: 53% of 193

Speed: 0.0 mph

Grade: 0.0%

Raw ECG

BRUCE

(1.0-3.5)Hz

Ex Time 00:35

BLC : On

Notch : On

Standing

10.0 mm/mV

25 mm/Sec.

4X 80 mS Post J

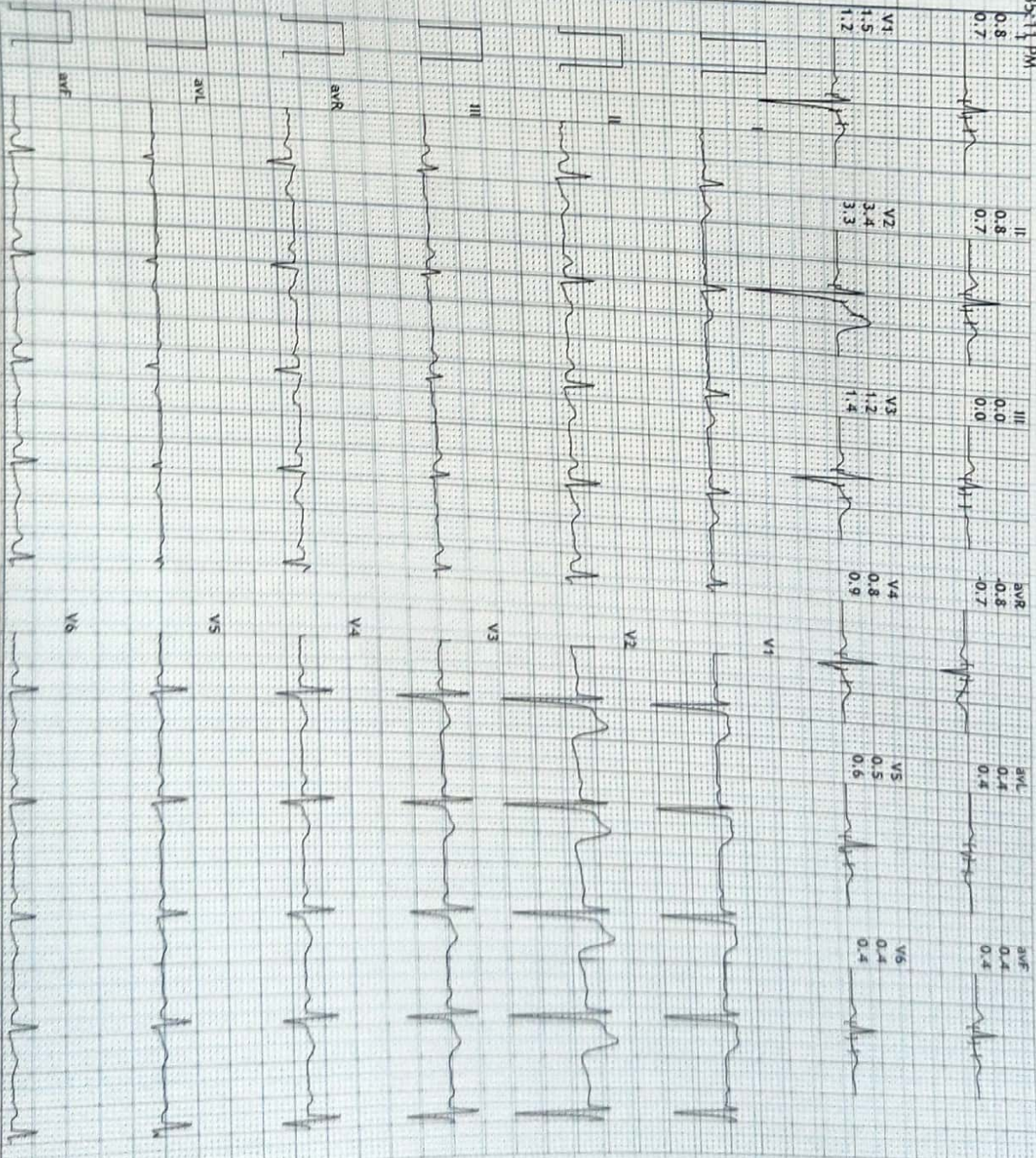
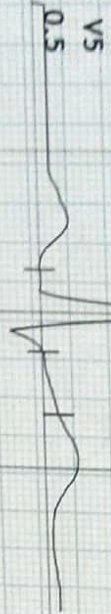

Print Date: 10-Jul-2021

12 Lead + Median

# KSHIPRA SCANS & LABS

2-B, Hazareshwar Colony, Court Chouraha, Udaipur.

781/MR NITESH MEGHWAR: 158 bpm  
27 Yrs/Male  
0 Kg/0 Cms  
Date: 10-Jul-2021 01:35:11 PM

MEETS: 5.3  
BP: 120/80  
MPHR: 81% of 193  
Speed: 2.0 mph  
Grade: 10.0%

Raw ECG  
BRUCE  
(1.0-35)Hz

Ex Time 03:00  
BLC :On  
Notch :On

BRUCE: Stage 1(3:00)  
10.0 mm/mV  
25 mm/Sec

4X 80 ms Post J

V5 1.3

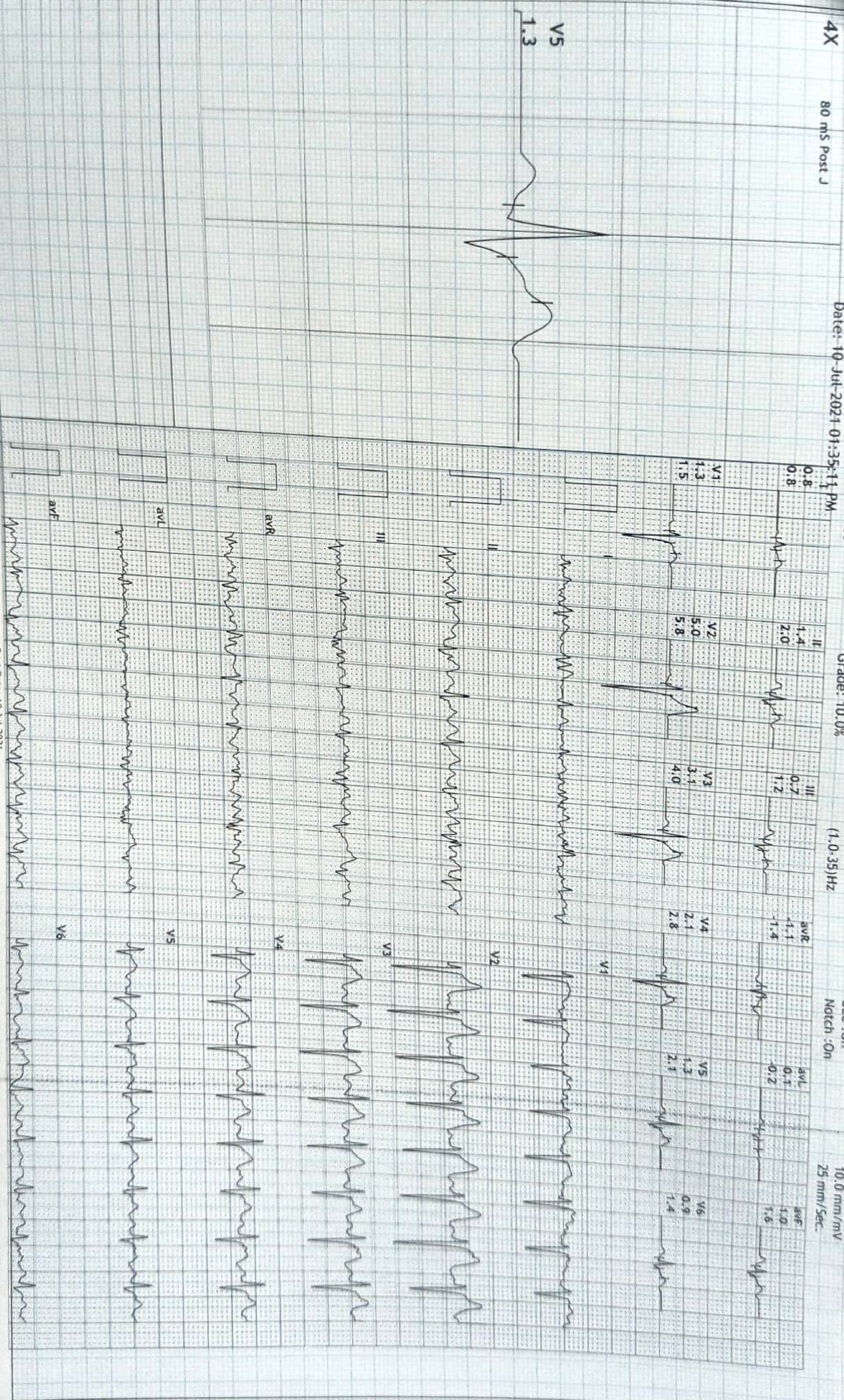

12 Lead + Median

# KSHIPRA SCANS & LABS

2-B, Hazareshwar Colony, Court Chouraha, Udaipur.

781 / MR NITESH MEGHWAR: 179 bpm  
27 Yrs/Male  
0 Kg/0 Cms  
Date: 10-Jul-2021 01:35:11 PM

MPHR: 92% of 193  
Speed: 3.2 mph  
Grade: 12.0%

Raw ECG  
BRUCE  
(1.0-35)Hz

Ex Time 06:00  
BLC : On  
Notch : On

BRUCE: Stage 2(3:00)  
10.0 mm/mv  
25 mm/Sec

4X  
80 ms Post J

V5  
1.7

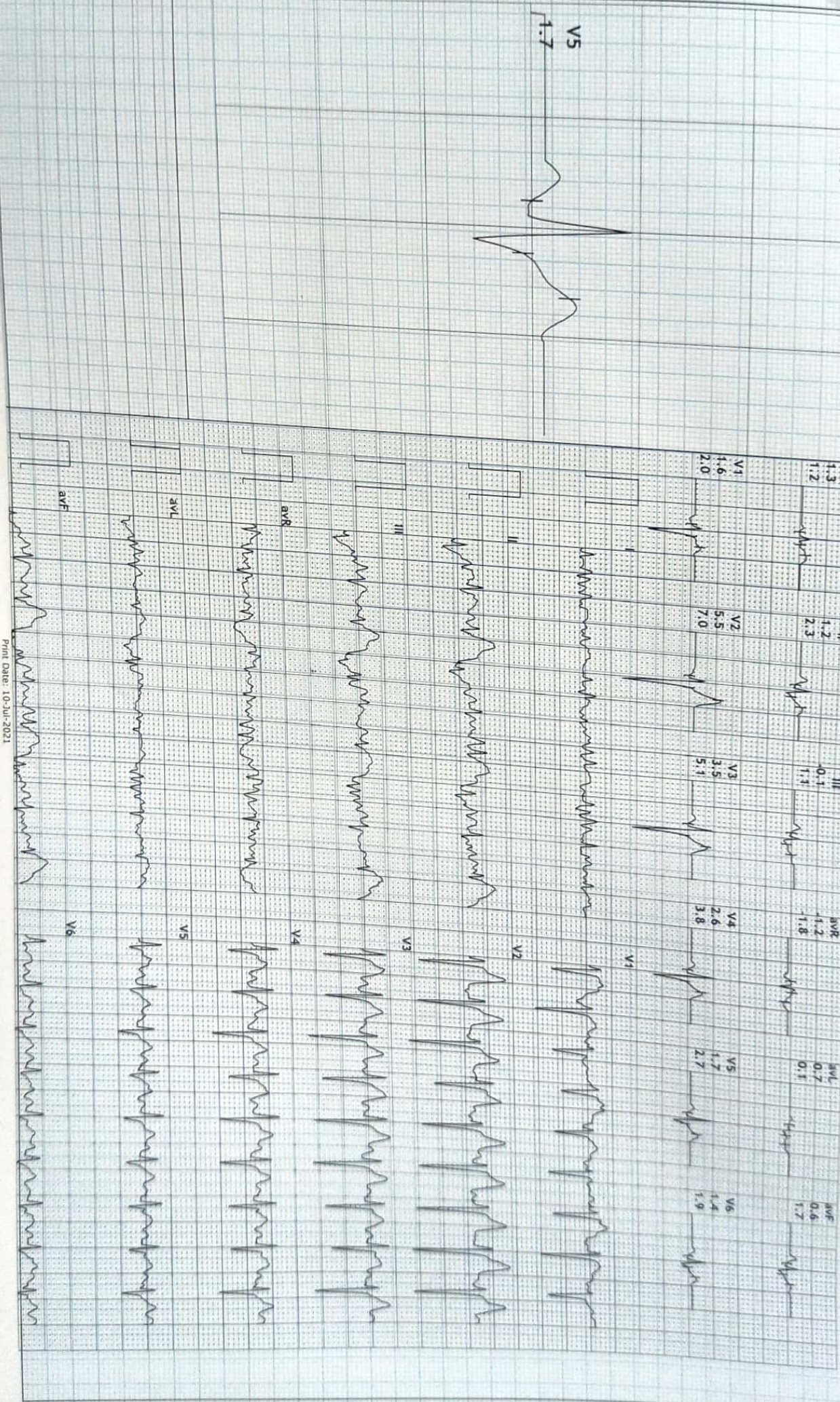

12 Lead + Median

781/MR NITESH MEGHWAR: 191 bpm

27 Yrs/Male

0 Kg/0 Cms

Date: 10-Jul-2021 01:35:11 PM

MPHR: 98% of 193

Speed: 3.7 mph

Grade: 14.0%

**KSHIPRA SCANS & LABS**

2-B, Hazareshwar Colony, Court Chouraha, Udaipur.

Raw ECG

BRUCE

(1.0-35)Hz

Ex Time 07:44

BLC : On

Notch : On

BRUCE: PeakEx(1:44)

10.0 mm/mV

25 mm/Sec.

80 ms Post J



V5  
1.2

12 Lead + Median

### KSHIPRA SCANS & LABS

2-B, Hazareshwar Colony, Court Chouraha, Udaipur.

Recovery(1:00)

781/MR NITESH MEHWAR: 158 bpm  
27 Yrs/Male  
0 Kg/0 Cms  
Date: 10-Jul-2021 01:35:11 PM

MPHR: 81% of 193  
Speed: 0.0 mph  
Grade: 0.0%

Raw ECG  
BRUCE  
(1.0-35)Hz

Ex Time 07:45  
BLC : 0h  
Notch : 0h

10.0 mm/mV  
25 mm/Sec.

4X 80 ms Post J



12 Lead + Median

781/MR NITESH MEGHWAR: 139 bpm  
27 Yrs/Male  
0 Kg/0 Cms  
Date: 10-Jul-2021 01:35:11 PM

MPHR: 72% of 193  
Speed: 0.0 mph  
Grade: 0.0%

Raw ECG  
BRUCE  
(1.0-35)Hz

Ex Time 07:44  
BLC : On  
Notch : On

Recovery : ( 02:00 )  
10.0 mm/mV  
25 mm/Sec.

4X 60 ms Post J

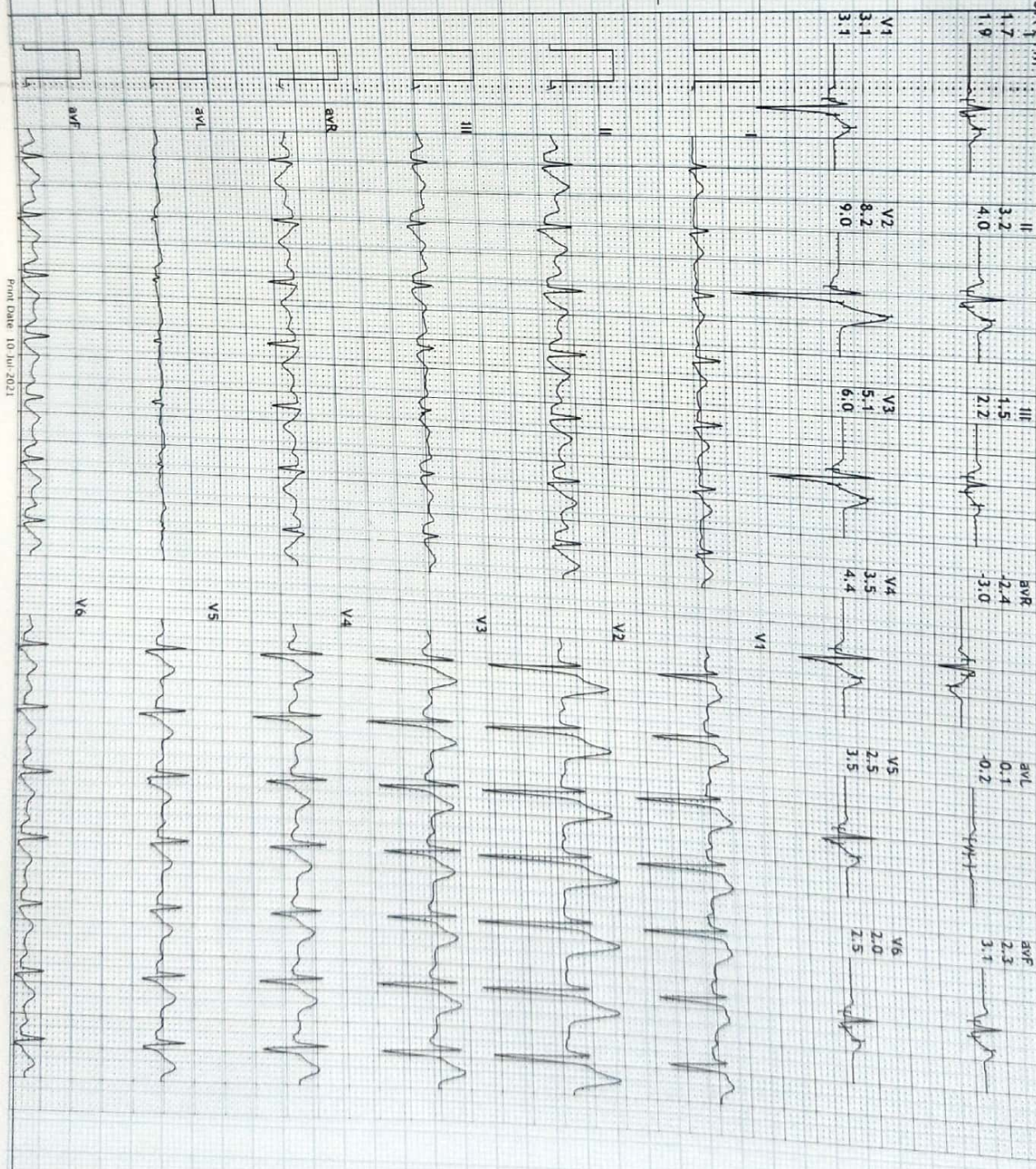
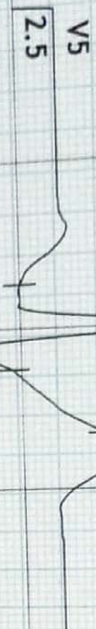

Print Date: 10 Jul 2021



12 Lead + Median

# KSHIPRA SCANS & LABS

2-B, Hazareshwar Colony, Court Chouraha, Udaipur.

781 / MR NITESH MEGHWAR: 127 bpm  
27 Yrs/Male  
0 Kg/0 Cms  
Date: 10-Jul-2021 01:35:11 PM

METS: 1.0  
BP: 120/80  
MPHR: 65% of 193  
Speed: 0.0 mph  
Grade: 0.0%

Raw ECG  
BRUCE  
(1.0-35)Hz

Ex Time 07:45  
BLC : On  
Notch : On

Recovery(3:07)  
10.0 mm/mV  
25 mm/Sec.

4X 80 MS Post J

V5 1.4

