



NABL & ISO 9001 : 2008 Certified
Wellness . Diagnostics
A Unit of Gian Life Care Limited



7/216 (6), Swaroop Nagar
(In Front of L.L.R. Hospital), Kanpur
Mob. : 8808051576
E-mail : reportsgpx@gmail.com
arunguptagpx@gmail.com

Gian Pathology and X-Ray

Pathology . Radiology

Gian Life Line - Health Checkup

Lab No.	: 012211230071	Reg No/BarcodeNo	: 491900/01459488
Patient Name	: Mrs..SHUBHANJALI DWIVEDI	Reg. Date	: 23/Nov/2022 09:25AM
Age/Sex	: 30 Y / Female	Sample Taken Date	: 23/Nov/2022 10:29AM
Client Code/Name	: MEDIWHEEL FULL BODY CHECKUP	Report Date	: 23/Nov/2022 11:32AM
Referred By Doctor	: Dr. B O B		

BIOCHEMISTRY

Blood Sugar (Fasting)

Blood Sugar Fasting 93 mg/dl 70 - 100
Glucose Oxidase Peroxidase

Sample Type:Plasma

Blood Sugar (PP)

Blood Sugar PP (2 Hr.) 108 mg/dL 70 - 140
Glucose Oxidase Peroxidase

Sample Type:Plasma

GAMMA GT/GGT

GAMMA GT / GGT 34 IU/l 12 - 43

Not in NABL Scope

Sample Type:Serum

BUN / BLOOD UREA NITROGEN

BLOOD UREA NITROGEN 7.8 mg/dl 7.0 - 18.7
Urease

Sample Type:Serum

CREATININE SERUM

CREATININE, Serum 0.63 mg/dl 0.52 - 1.04
Aminohydrolyase

Sample Type:Serum

URIC ACID

URIC ACID, Serum 4.6 mg/dl 2.5 - 6.2
Uricase Peroxidase

Sample Type:Serum



A Gupta

Dr. Arun Kumar Gupta
M.D. Chief Pathologist
(Reg No. 34930)



NABL & ISO 9001 : 2008 Certified
Wellness . Diagnostics
A Unit of Gian Life Care Limited



7/216 (6), Swaroop Nagar
(In Front of L.L.R. Hospital), Kanpur
Mob. : 8808051576
E-mail : reportsgpx@gmail.com
arunguptagpx@gmail.com

Gian Pathology and X-Ray

Pathology . Radiology

Gian Life Line - Health Checkup

Lab No.	: 012211230071	Reg No/BarcodeNo	: 491900/01459488
Patient Name	: Mrs..SHUBHANJALI DWIVEDI	Reg. Date	: 23/Nov/2022 09:25AM
Age/Sex	: 30 Y / Female	Sample Taken Date	: 23/Nov/2022 10:29AM
Client Code/Name	: MEDIWHEEL FULL BODY CHECKUP	Report Date	: 23/Nov/2022 11:32AM
Referred By Doctor	: Dr. B O B		

BIOCHEMISTRY

LFT/LIVER FUNCTION TESTS

BILIRUBIN TOTAL Reflectance spectrophotometry	1.05	mg/dl	0.10 - 1.00
BILIRUBIN DIRECT Reflectance Spectrophotometry	0.36	mg/dl	0.0 - 0.3
BILIRUBIN INDIRECT Reflectance Spectrophotometry	0.69	mg/dl	0.10 - 1.1
SGOT /AST Mutipoint Rate with P-5-P	17	U/L	14 - 36
SGPT /ALT UV with P5P	16	U/L	0.0 - 55
Alk. Phosphatase, Serum PNPP AMP BUFFER	73	U/L	38 - 126
PROTEIN TOTAL Biuret	7.2	g/dl	6.4 - 8.3
ALBUMIN BCP	4.4	g/dl	3.5 - 5.0
GLOBULIN Calculated	2.8	g/dl	2.3 - 3.5
A/G RATIO Calculated	1.57	Ratio	1.5 - 2.5

Sample Type:Serum



A Gupta

Dr. Arun Kumar Gupta
M.D. Chief Pathologist
(Reg No. 34930)

Page 2 of 12



NABL & ISO 9001 : 2008 Certified
Wellness . Diagnostics
A Unit of Gian Life Care Limited



7/216 (6), Swaroop Nagar
(In Front of L.L.R. Hospital), Kanpur
Mob. : 8808051576
E-mail : reportsgpx@gmail.com
arunguptagpx@gmail.com

Gian Pathology and X-Ray

Pathology . Radiology

Gian Life Line - Health Checkup

Lab No.	: 012211230071	Reg No/BarcodeNo	: 491900/01459488
Patient Name	: Mrs..SHUBHANJALI DWIVEDI	Reg. Date	: 23/Nov/2022 09:25AM
Age/Sex	: 30 Y / Female	Sample Taken Date	: 23/Nov/2022 10:29AM
Client Code/Name	: MEDIWHEEL FULL BODY CHECKUP	Report Date	: 23/Nov/2022 11:32AM
Referred By Doctor	: Dr. B O B		

BIOCHEMISTRY

Lipid Profile

CHOLESTEROL TOTAL Cholesterol Oxidase	192	mg/dl	Desirable: <200 Boderline High: 200 – 239 High : ≥240
TRIGLYCERIDES Lip/Glucerosl Kinase	155	mg/dl	Normal <150 Boderline High: 150 – 199 High : 200 – 499 Very High: ≥500
HDL CHOLESTEROL Non HDL Precopitation	41	mg/dl	40 - 60
LDL CHOLESTEROL Calculated	120	mg/dl	100 - 130
VLDL CALCULATED Calculated	31	mg/dl	13 - 36
CHOL/ HDL RATIO Calculated	4.68	Ratio	Less than 4.0
LDL / HDL RATIO	2.93		3.3 - 4.4 (Low Risk) 4.4-7.1 (Average Risk) 7.1-11.0 (Moderate Risk)

Ratio of LDL to HDL

Risk	Men	Women
Very low (1/2 average)	1	1.5
Average risk	3.6	3.2
Moderate risk (2x average)	6.3	5.0
High risk (3x risk)	8	6.1

HDL levels have an inverse relationship with coronary heart disease. The ability of **HDL** to predict the development of coronary atherosclerosis has been estimated to be four times greater than **LDL** and eight times greater than **TC**. Treatment is recommended for those with a **HDL** level below 40 mg/dL. An **HDL** of 60 mg/dL is considered protection against heart disease.

Preparation:

Blood should be collected after a 12-hour fast (no food or drink, except water). For the most accurate results, wait at least 2 months after a heart attack, surgery, infection, injury or pregnancy to check Lipid Profile.

Sample Type:Serum



A Gupta

Dr. Arun Kumar Gupta
M.D. Chief Pathologist
(Reg No. 34930)



NABL & ISO 9001 : 2008 Certified
Wellness . Diagnostics
A Unit of Gian Life Care Limited



7/216 (6), Swaroop Nagar
(In Front of L.L.R. Hospital), Kanpur
Mob. : 8808051576
E-mail : reportsgpx@gmail.com
arunguptagpx@gmail.com

Gian Pathology and X-Ray

Pathology . Radiology

Gian Life Line - Health Checkup

Lab No.	: 012211230071	Reg No/BarcodeNo	: 491900/01459488
Patient Name	: Mrs..SHUBHANJALI DWIVEDI	Reg. Date	: 23/Nov/2022 09:25AM
Age/Sex	: 30 Y / Female	Sample Taken Date	: 23/Nov/2022 10:29AM
Client Code/Name	: MEDIWHEEL FULL BODY CHECKUP	Report Date	: 23/Nov/2022 11:32AM

Referred By Doctor : Dr. B O B

BIOCHEMISTRY

BUN/CREATININE RATIO

BLOOD UREA NITROGEN Urease	7.8	mg/dl	7.0 - 18.7
CREATININE, Serum Aminohydrolaase	0.63	mg/dl	0.52 - 1.04
Ratio	12.38		

Sample Type:Serum



A Gupta

Dr. Arun Kumar Gupta
M.D. Chief Pathologist
(Reg No. 34930)



NABL & ISO 9001 : 2008 Certified
Wellness . Diagnostics
A Unit of Gian Life Care Limited



7/216 (6), Swaroop Nagar
(In Front of L.L.R. Hospital), Kanpur
Mob. : 8808051576
E-mail : reportsgpx@gmail.com
arunguptagpx@gmail.com

Gian Pathology and X-Ray

Pathology . Radiology

Gian Life Line - Health Checkup

Lab No.	: 012211230071	Reg No/BarcodeNo	: 491900/01459488
Patient Name	: Mrs..SHUBHANJALI DWIVEDI	Reg. Date	: 23/Nov/2022 09:25AM
Age/Sex	: 30 Y / Female	Sample Taken Date	: 23/Nov/2022 01:15PM
Client Code/Name	: MEDIWHEEL FULL BODY CHECKUP	Report Date	: 23/Nov/2022 04:12PM
Referred By Doctor	: Dr. B O B		

CLINICAL PATHOLOGY

MEDIWHEEL FEMALE BELOW 40

URINE SUGAR (F)

URINE SUGAR (F) NIL

(*Not in NABL Scope*)

STOOL ROUTINE EXAMINATION

PHYSICAL EXAMINATION

COLOUR	YELLOWISH	
CONSISTANCY	SEMISOLID	
pH (methylred/Bromothymol blue method)	6	7.50 - 8.0
MUCUS	NIL	
BLOOD	NIL	Negative

MICROSCOPIC EXAMINATION

OVA	NIL	
CYST	NIL	
CRYSTALS (Microscopic)	NIL	
Pus Cells	NIL	
R.B.C.	NIL	Per HPF 0 - 2
Fungus	NIL	



A Gupta

Dr. Arun Kumar Gupta
M.D. Pathologist



NABL & ISO 9001 : 2008 Certified
Wellness . Diagnostics
A Unit of Gian Life Care Limited



7/216 (6), Swaroop Nagar
(In Front of L.L.R. Hospital), Kanpur
Mob. : 8808051576
E-mail : reportsgpx@gmail.com
arunguptagpx@gmail.com

Gian Pathology and X-Ray

Pathology . Radiology

Gian Life Line - Health Checkup

Lab No.	: 012211230071	Reg No/BarcodeNo	: 491900/01459488
Patient Name	: Mrs..SHUBHANJALI DWIVEDI	Reg. Date	: 23/Nov/2022 09:25AM
Age/Sex	: 30 Y / Female	Sample Taken Date	: 23/Nov/2022 01:15PM
Client Code/Name	: MEDIWHEEL FULL BODY CHECKUP	Report Date	: 23/Nov/2022 04:12PM
Referred By Doctor	: Dr. B O B		

CLINICAL PATHOLOGY

URINE ROUTINE EXAMINATION

Method -Dipstick And Microscopy

PHYSICAL EXAMINATION

COLOUR	COLOURLESS	
SPECIFIC GRAVITY (Based on pka change)	1.010	1.001 - 1.030
pH (methylred/Bromothymol blue method)	6	7.50 - 8.0
TURBIDITY	NIL	
Deposit (UR)	NIL	

Chemical

PROTEIN Dipstick/Tetra bromophenol blue/ Heat & Acid Test method).	NIL	Nil
GLUCOSE (Oxidase Peroxidase method)	NIL	Nil
KETONE (Nitroprusside Method)	NEGATIVE	Nil
BILL PIGMENT (Diazo Method)	NEGATIVE	Negative
UROBILINOGEN (Ehrlich reaction)	NEGATIVE	Normal
Nitrite (Based on presence of bacteria)	NEGATIVE	Negative
Leucocyte Esterase (Esterase Diazonium Method)	NEGATIVE	Negative

After Centrifugation at 2500 R.P.M. For 5 Minutes

MICROSCOPIC EXAMINATION

RBC (Microscopic)	NIL	per HPF	
PUS CELLS (Microscopic)	1-2	Per HPF	0 - 5 WBC/hpf
EPITHELIAL CELLS (Microscopic)	4-6	Per HPF	
CASTS (Microscopic)	NIL	Per LPF	
CRYSTALS (Microscopic)	NIL		
Amorphous Material (Microscopic)	Nil		Nil
BACTERIA (Microscopic)	NIL	Per HPF	0-0

URINE SUGAR (PP)

URINE SUGAR (PP) NIL

(*Not in NABL Scope*)



A Gupta

Dr. Arun Kumar Gupta
M.D. Pathologist



NABL & ISO 9001 : 2008 Certified
Wellness . Diagnostics
A Unit of Gian Life Care Limited



7/216 (6), Swaroop Nagar
(In Front of L.L.R. Hospital), Kanpur
Mob. : 8808051576
E-mail : reportsgpx@gmail.com
arunguptagpx@gmail.com

Gian Pathology and X-Ray

Pathology . Radiology

Gian Life Line - Health Checkup

Lab No.	: 012211230071	Reg No/BarcodeNo	: 491900/01459488
Patient Name	: Mrs..SHUBHANJALI DWIVEDI	Reg. Date	: 23/Nov/2022 09:25AM
Age/Sex	: 30 Y / Female	Sample Taken Date	: 23/Nov/2022 10:28AM
Client Code/Name	: MEDIWHEEL FULL BODY CHECKUP	Report Date	: 23/Nov/2022 11:02AM
Referred By Doctor	: Dr. B O B		

HAEMATOLOGY

MEDIWHEEL FEMALE BELOW 40

CBC / COMPLETE BLOOD COUNT

HEMOGLOBIN (Hb) Photometry Cyanide Free	11.2	g/dl	12.0 - 15.0
TLC Impedence	5500	/cumm	4000-10000
DLC (%)			
NEUTROPHIL DHSS/Microscopic	57	%	40-80
LYMPHOCYTE DHSS/Microscopic	37	%	24-44
EOSINOPHIL DHSS/Microscopic	2	%	01-06
MONOCYTE DHSS/Microscopic	4	%	3-6
Platelet Impedance/Microscopic	212	10 ³ /μL	150 - 410
RBC COUNT Impedance	4.6	10 ⁶ /μL	3.8 - 4.8
PCV (HCT) Numeric Integration	36.8	%	36-46
MCV Calculated	80	fL	83-91
MCH Calculated	24.3	pg	27-32
MCHC Calculated	30.4	g/dL	31.5-34.5
RDW-CV Calculated	14.1	%	11.6 - 14.0
MPV	10.9	fL	8 - 12
ABSOLUTE NEUTROPHIL COUNT DHSS/Calculated	3.2	10 ³ /μL	2.00-7.00
ABSOLUTE LYMPHOCYTE COUNT DHSS/Calculated	2	10 ³ /μL	1.0-3.0
ABSOLUTE MONOCYTE COUNT DHSS/Calculated	0.2	10 ³ /μL	0.0.20-1.0
ABSOLUTE EOSINOPHIL COUNT DHSS/Calculated	0.1	10 ³ /μL	0.02 - 0.50

Sample Type Whole Blood EDTA



A Gupta

Dr. Arun Kumar Gupta
M.D. Chief Pathologist
(Reg No. 34930)



NABL & ISO 9001 : 2008 Certified
Wellness . Diagnostics
A Unit of Gian Life Care Limited



7/216 (6), Swaroop Nagar
(In Front of L.L.R. Hospital), Kanpur
Mob. : 8808051576
E-mail : reportsgpx@gmail.com
arunguptagpx@gmail.com

Gian Pathology and X-Ray

Pathology . Radiology

Gian Life Line - Health Checkup

Lab No.	: 012211230071	Reg No/BarcodeNo	: 491900/01459488
Patient Name	: Mrs..SHUBHANJALI DWIVEDI	Reg. Date	: 23/Nov/2022 09:25AM
Age/Sex	: 30 Y / Female	Sample Taken Date	: 23/Nov/2022 10:28AM
Client Code/Name	: MEDIWHEEL FULL BODY CHECKUP	Report Date	: 23/Nov/2022 03:57PM
Referred By Doctor	: Dr. B O B		

HAEMATOLOGY

MEDIWHEEL FEMALE BELOW 40

ESR WESTERGREN (Automated)

ESR WESTERGREN (Automated) WESTERGREN	21	mm	0 - 14
---	----	----	--------

Not in NABL Scope

Sample Type:EDTA Blood

ABO Rh / BLOOD GROUP Tube Agglutination (FORWARD & REVERSE Method)

BLOOD GROUP / ABO-RH

ABO Reverse & Forward	O	-
Rh Reverse & Forward	POSITIVE	-

Sample Type:EDTA Blood



A Gupta

Dr. Arun Kumar Gupta
M.D. Chief Pathologist
(Reg No. 34930)



NABL & ISO 9001 : 2008 Certified
Wellness . Diagnostics
A Unit of Gian Life Care Limited



7/216 (6), Swaroop Nagar
(In Front of L.L.R. Hospital), Kanpur
Mob. : 8808051576
E-mail : reportsgpx@gmail.com
arunguptagpx@gmail.com

Gian Pathology and X-Ray

Pathology . Radiology

Gian Life Line - Health Checkup

Lab No.	: 012211230071	Reg No/BarcodeNo	: 491900/01459488
Patient Name	: Mrs..SHUBHANJALI DWIVEDI	Reg. Date	: 23/Nov/2022 09:25AM
Age/Sex	: 30 Y / Female	Sample Taken Date	: 23/Nov/2022 10:28AM
Client Code/Name	: MEDIWHEEL FULL BODY CHECKUP	Report Date	: 23/Nov/2022 03:57PM
Referred By Doctor	: Dr. B O B		

HAEMATOLOGY

HbA1C/GLYCATED HEMOGLOBIN/GHB

HBA1C/GLYCATED HEMOGLOBIN 5.7 %
Average of Glucose Level 117 mg/dl

Test is done by HPLC method (Gold Standard) D-10 Analyzer.

Expected Values :-

Test	Normal Range	
HbA1c	Non Diabetic:	4.0% - 6.0%
	Good Control:	6.1% - 8.0%
	Poor Control:	8.1% - 9.0 %
	Unsatisfactory:	> 9 %

To convert an A1c to the new average mean blood glucose, use this formula:
 $eAG(mg/dl) = (28.7 \times HbA1c) - 46.7$

Not in NABL Scope

Sample Type:EDTA Blood



A Gupta

Dr. Arun Kumar Gupta
M.D. Chief Pathologist
(Reg No. 34930)



NABL & ISO 9001 : 2008 Certified
Wellness . Diagnostics
A Unit of Gian Life Care Limited



7/216 (6), Swaroop Nagar
(In Front of L.L.R. Hospital), Kanpur
Mob. : 8808051576
E-mail : reportsgpx@gmail.com
arunguptagpx@gmail.com

Gian Pathology and X-Ray

Pathology . Radiology

Gian Life Line - Health Checkup

Lab No.	: 012211230071	Reg No/BarcodeNo	: 491900/01459488
Patient Name	: Mrs..SHUBHANJALI DWIVEDI	Reg. Date	: 23/Nov/2022 09:25AM
Age/Sex	: 30 Y / Female	Sample Taken Date	: 23/Nov/2022 10:29AM
Client Code/Name	: MEDIWHEEL FULL BODY CHECKUP	Report Date	: 23/Nov/2022 11:38AM
Referred By Doctor	: Dr. B O B		

IMMUNOASSAY

MEDIWHEEL FEMALE BELOW 40

T3 / TRIDOTHYRONINE TOTAL

T3 TOTAL CLIA	1.22	ng/mL	0.35 - 1.93
------------------	------	-------	-------------

Increased levels are seen in hyperthyroidism and decreased levels are seen in hypothyroidism.

Sample Type:Serum

T4 / THYROXIN TOTAL

T4 TOTAL CLIA	8.43	µg/dl	4.50 - 10.9
------------------	------	-------	-------------

Increased levels are seen in graves disease cancer of thyroid as symptoms of hyperthyroidism.Low levels are seen in hypothyroidism whose symptoms are myoxyedema hashmito disease and pituitary disorders



A Gupta

Dr. Arun Kumar Gupta
M.D. Chief Pathologist
(Reg No. 34930)



NABL & ISO 9001 : 2008 Certified
Wellness . Diagnostics
A Unit of Gian Life Care Limited



7/216 (6), Swaroop Nagar
(In Front of L.L.R. Hospital), Kanpur
Mob. : 8808051576
E-mail : reportsgpx@gmail.com
arunguptagpx@gmail.com

Gian Pathology and X-Ray

Pathology . Radiology

Gian Life Line - Health Checkup

Lab No.	: 012211230071	Reg No/BarcodeNo	: 491900/01459488
Patient Name	: Mrs..SHUBHANJALI DWIVEDI	Reg. Date	: 23/Nov/2022 09:25AM
Age/Sex	: 30 Y / Female	Sample Taken Date	: 23/Nov/2022 10:29AM
Client Code/Name	: MEDIWHEEL FULL BODY CHECKUP	Report Date	: 23/Nov/2022 11:38AM

Referred By Doctor : Dr. B O B

IMMUNOASSAY

MEDIWHEEL FEMALE BELOW 40

TSH (Thyroid Stimulating Hormone)

TSH (ECLIA) 3.79 μ IU/ml 0.35 - 5.50
CLIA

NOTE:

Guidelines for interpretation of abnormal thyroid function test.

TSH	T4/FT4	T3/FT3	Interpretation
High	Normal Normal	Mild(subclinical)	Hypothyroidism.
High	Low	Low/Normal	Hypothyroidism
Low	Normal Normal	Mild (subclinical)	Hyperthyroidism.
Low	High/Normal	High/Normal	Hyperthyroidism
Low	Low/Normal	Low/Normal	Rare pituitary(secondary)Hypothyroidism

Sample Type:Serum



Arun Kumar Gupta

Dr. Arun Kumar Gupta
M.D. Chief Pathologist
(Reg No. 34930)



NABL & ISO 9001 : 2008 Certified
Wellness . Diagnostics
A Unit of Gian Life Care Limited



7/216 (6), Swaroop Nagar
(In Front of L.L.R. Hospital), Kanpur
Mob. : 8808051576
E-mail : reportsgpx@gmail.com
arunguptagpx@gmail.com

Gian Pathology and X-Ray

Pathology . Radiology

Gian Life Line - Health Checkup

Lab No.	: 012211230071	Reg No/BarcodeNo	: 491900/01459488
Patient Name	: Mrs..SHUBHANJALI DWIVEDI	Reg. Date	: 23/Nov/2022 09:25AM
Age/Sex	: 30 Y / Female	Sample Taken Date	: 23/Nov/2022 09:25AM
Client Code/Name	: MEDIWHEEL FULL BODY CHECKUP	Report Date	: 24/Nov/2022 01:58PM
Referred By Doctor	: Dr. B O B		

X-RAY

MEDIWHEEL FEMALE BELOW 40

X RAY CHEST PA VIEW

Trachea is in midline
Both lung fields appear normal.
Both Costophrenic and the cardiophrenic angles are clear.
Cardiac size is within normal limits.
Bony thorax appears normal.
No evidence of free gas under right dome of diaphragm.
Both axillae appear normal.

Impression: *Normal Radiograph.*

Advise: Correlate clinically & further investigate.

DR. S. KHURANA
M.B.B.S.,D.M.R.E.

*** End Of Report ***



**7/216 (6), SWAROOP NAGAR (IN FORN OF L.L.R. HOSPITAL) KANPUR****128 / SHUBHANJALI DWIVEDI / 30 Yrs / F / 0 Cms / 0 Kg Date: 23-Nov-2022 Refd By : BANK OF BARODA**

Stage	Time	Duration	Belt Speed (mph)	Elevation	METs	Rate	BP	RPP	PVC	Comments
Supine	01:02	0:01	00.0	00.0	01.0	96	120/80	115	00	
Standing	01:15	0:01	00.0	00.0	01.0	94	120/80	112	00	
HV	01:32	0:01	00.0	00.0	01.0	095	120/80	114	00	
ExStart	02:25	0:01	00.0	00.0	01.0	098	120/80	117	00	
BRUCE Stage 1	05:25	3:00	01.7	10.0	04.7	140	130/84	182	02	
PeakEx	08:22	2:57	02.5	12.0	07.1	164	140/88	229	10	
Recovery	09:21	1:00	00.0	00.0	01.0	125	136/86	220	00	
Recovery	10:21	2:00	00.0	00.0	01.0	103	132/84	165	00	
Recovery	11:34	3:12	00.0	00.0	01.0	115	126/82	144	01	

Findings :

Exercise Time : 05:58
 Max HR Attained : 164 bpm 86% of Target 190
 Max BP Attained : 140/88
 Max WorkLoad Attained : 7.1 Fair response to induced stress
 Max ST Dep Lead & Value : V6 & -1.2 mm
 Duke Treadmill Score : 00.0
 Test Objective : For Testing
 History : Nil
 Test End Reasons : Dyspnoea, Leg Fatigue

Doctor : DR. KUSH KUMAR TYAGI D.M.



Report :

Sample Name: Stress Test Graded Exercise Treadmill
Description: .

INDICATIONS: R/O CAD.

PROCEDURE DONE: Graded exercise treadmill stress test.

STRESS ECG RESULTS:

FAIR EXERCISE TOLERANCE, ADEQUATE B.P. RESPONSE, THR 85% ACHIEVED,
NO CHEST PAIN / DYSPNOEA, NO SIGNIFICANT ST-T CHANGES DURING EXERCISE
AND RECOVERY. NO ARRHYTHAEMIA.

TEST IS NEGATIVE FOR STRESS INDUCED REVERSIBLE MYOCARDIAL ISCHEMIA.

Doctor : DR. KUSH KUMAR TYAGI D.M.

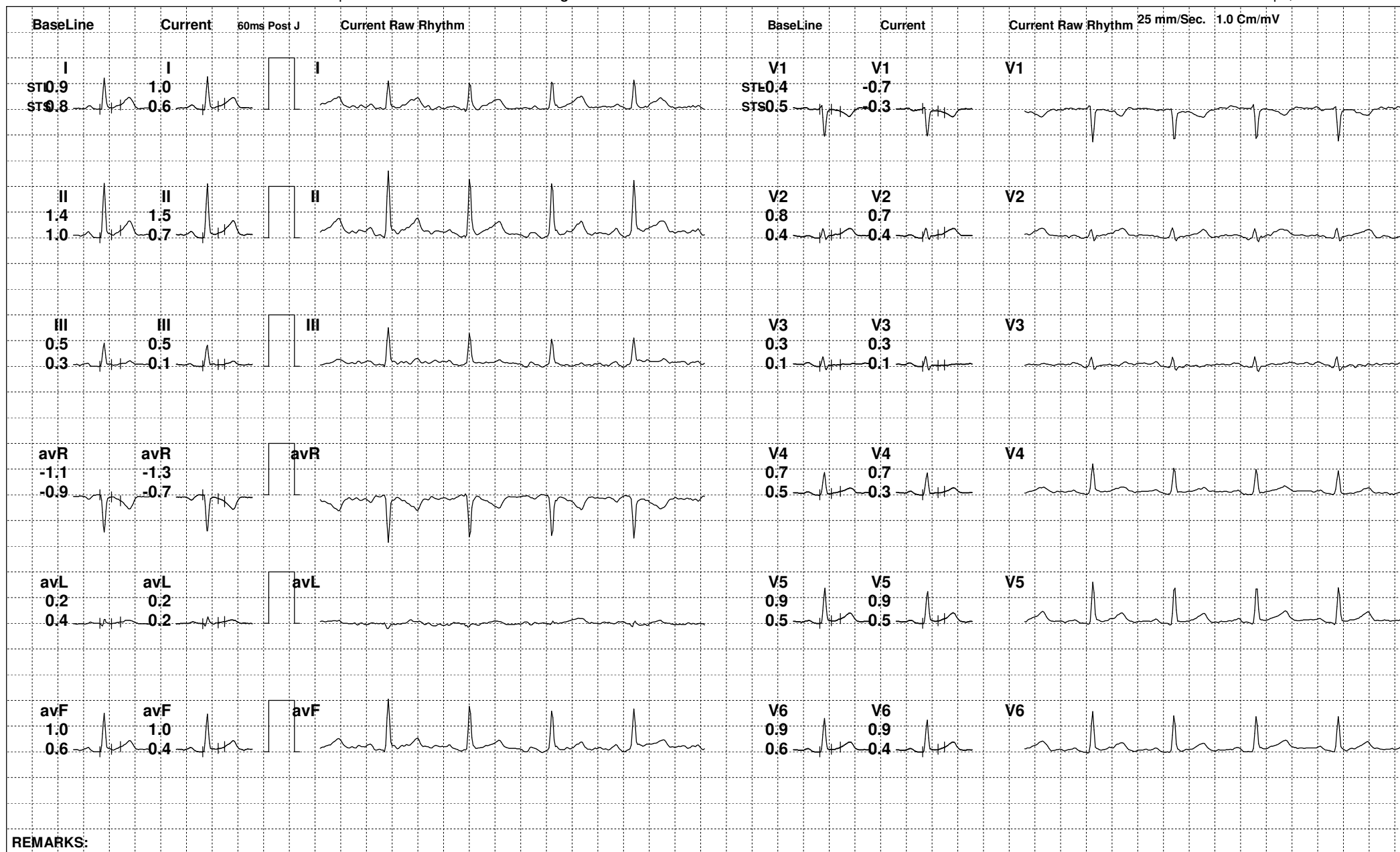

REMARKS:



128 / SHUBHANJALI DWIVEDI / 30 Yrs / F

Date: 23-Nov-2022 12:05:24 PM METS: 1.0/ 94 bpm 49% of THR BP: 120/80 mmHg Raw ECG/ BLC On/ Notch On/ HF 0.05 Hz/LF 100 Hz

ExTime: 01:13 0.0 mph, 0.0%

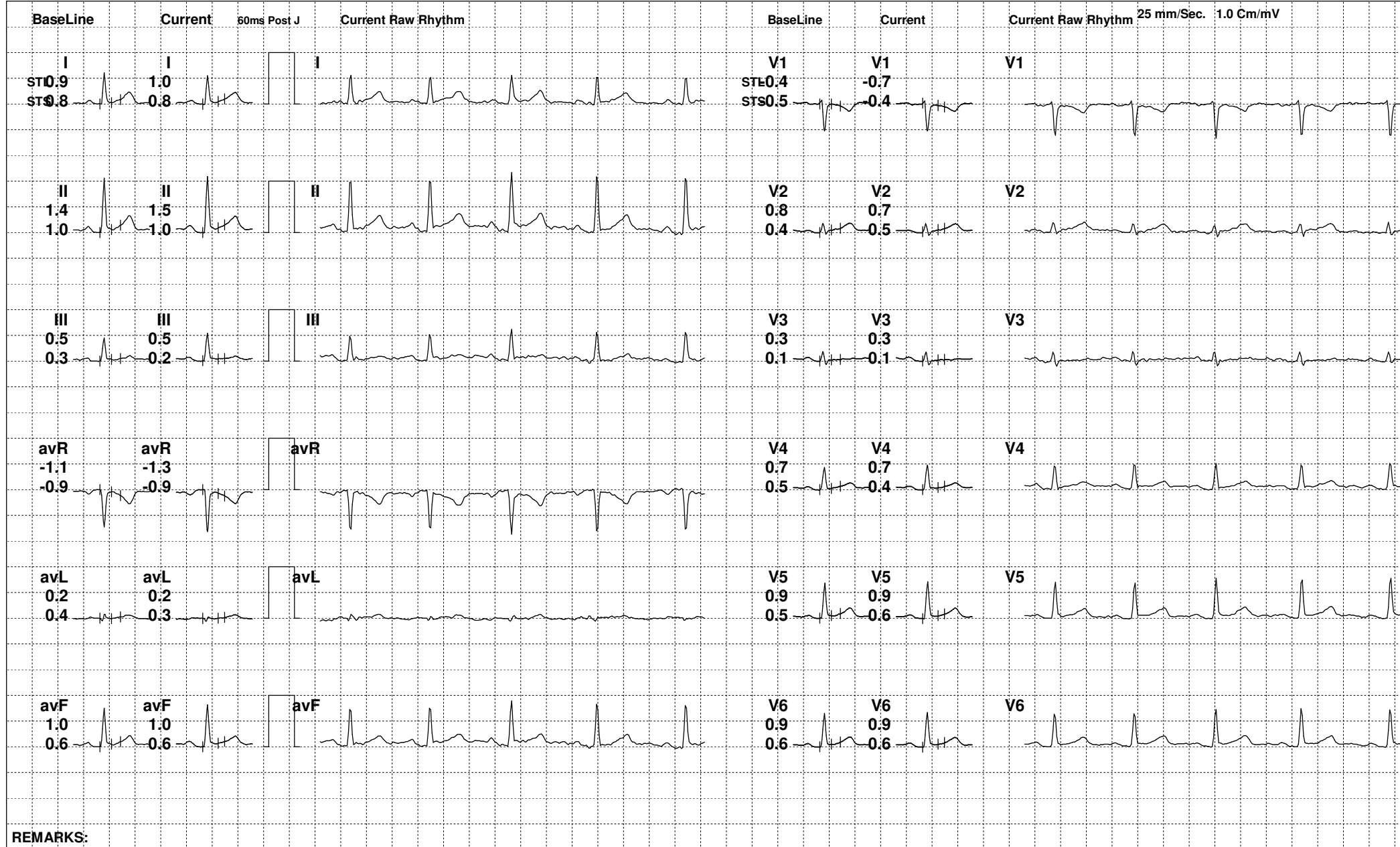

REMARKS:



128 / SHUBHANJALI DWIVEDI / 30 Yrs / F

Date: 23-Nov-2022 12:05:24 PM METS: 1.0/ 95 bpm 50% of THR BP: 120/80 mmHg Raw ECG/ BLC On/ Notch On/ HF 0.05 Hz/LF 100 Hz

ExTime: 01:30 0.0 mph, 0.0%

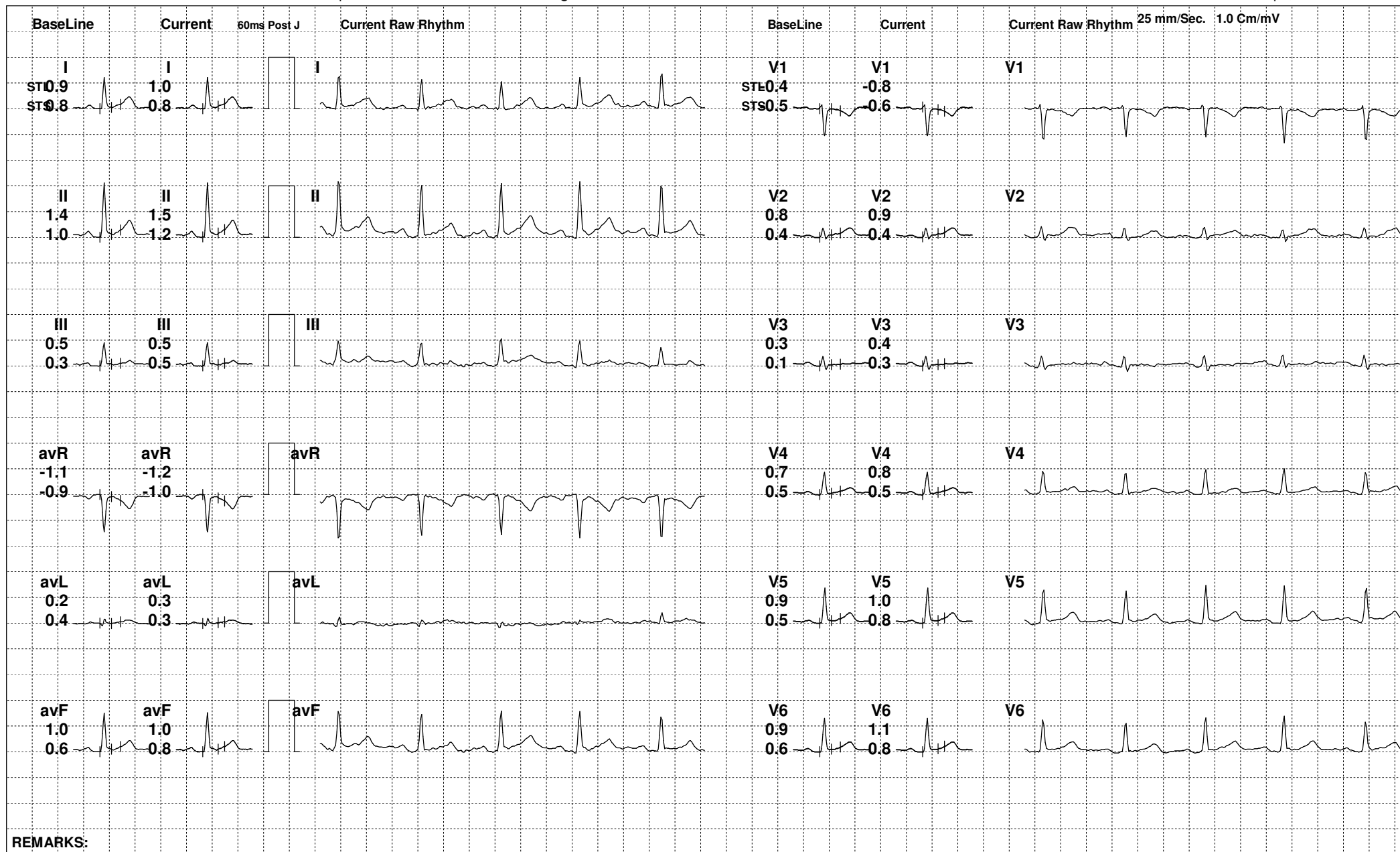

REMARKS:



128 / SHUBHANJALI DWIVEDI / 30 Yrs / F

Date: 23-Nov-2022 12:05:24 PM METS: 1.0/ 90 bpm 47% of THR BP: 120/80 mmHg Raw ECG/ BLC On/ Notch On/ HF 0.05 Hz/LF 100 Hz

ExTime: 02:24 0.0 mph, 0.0%

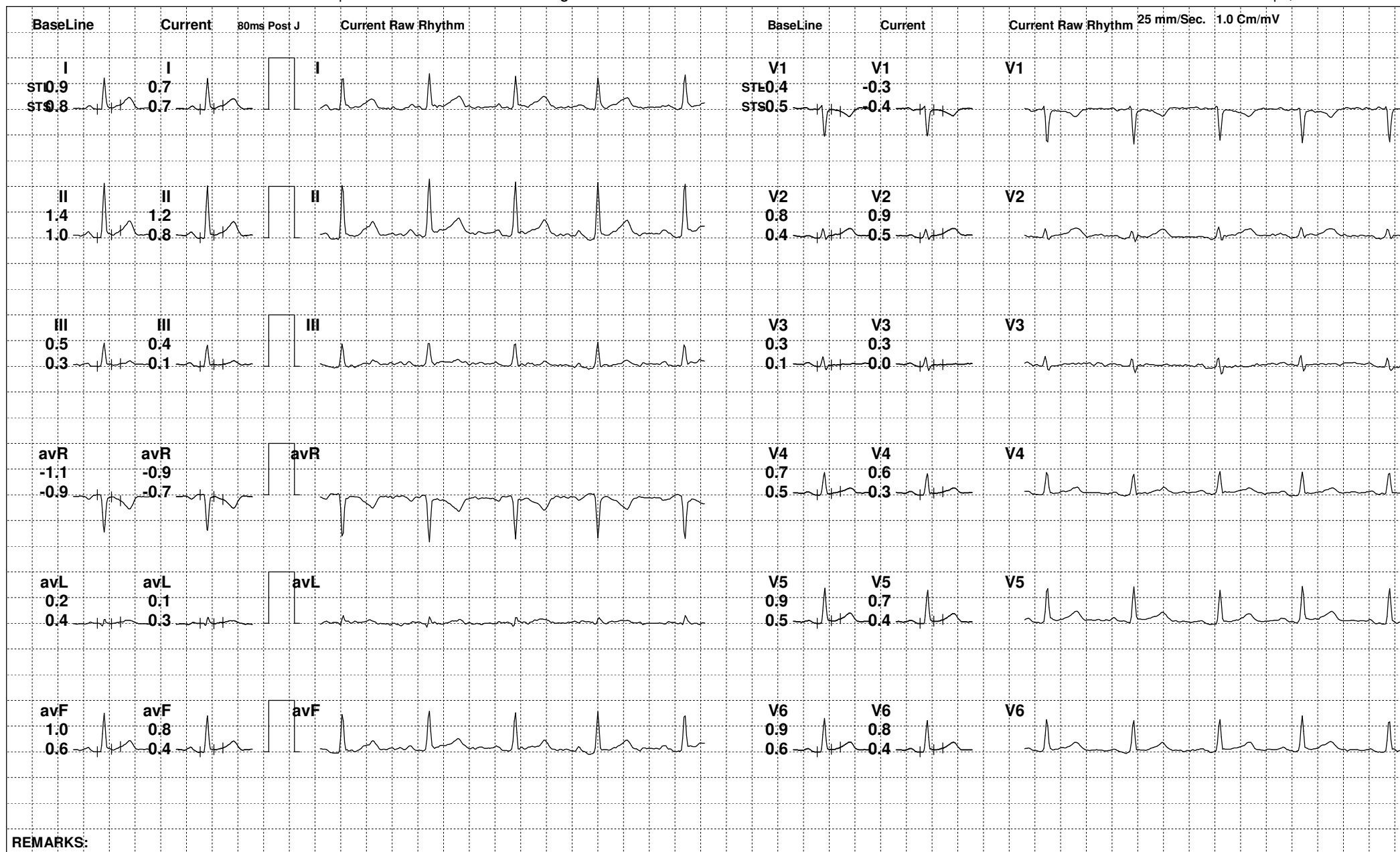

REMARKS:



128 / SHUBHANJALI DWIVEDI / 30 Yrs / F

Date: 23-Nov-2022 12:05:24 PM METS: 4.7/ 131 bpm 68% of THR BP: 130/84 mmHg Raw ECG/ BLC On/ Notch On/ HF 0.05 Hz/LF 100 Hz

ExTime: 03:00 1.7 mph, 10.0%

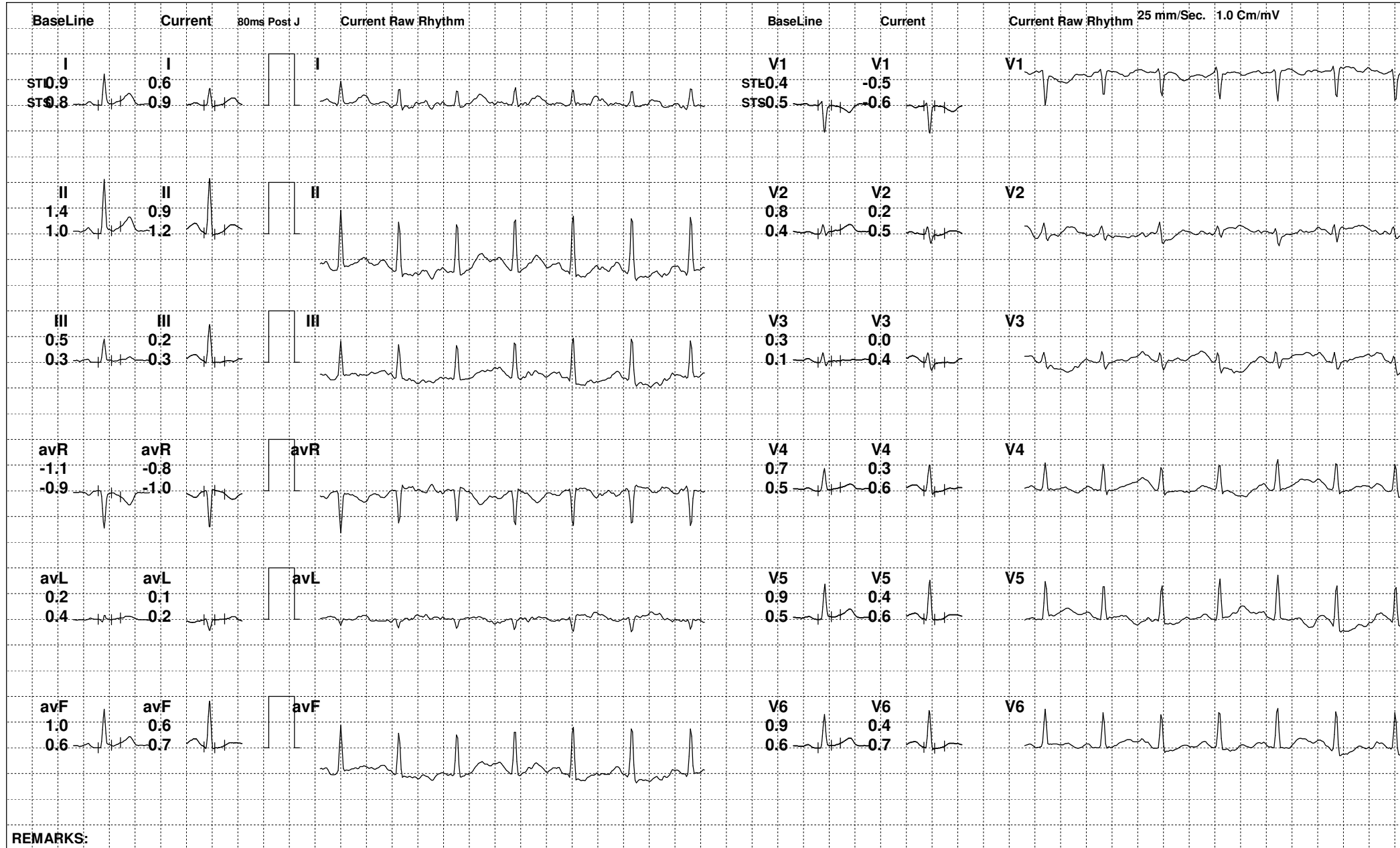

REMARKS:



128 / SHUBHANJALI DWIVEDI / 30 Yrs / F

Date: 23-Nov-2022 12:05:24 PM METS: 7.1/ 162 bpm 85% of THR BP: 140/88 mmHg Raw ECG/ BLC On/ Notch On/ HF 0.05 Hz/LF 100 Hz

ExTime: 05:57 2.5 mph, 12.0%

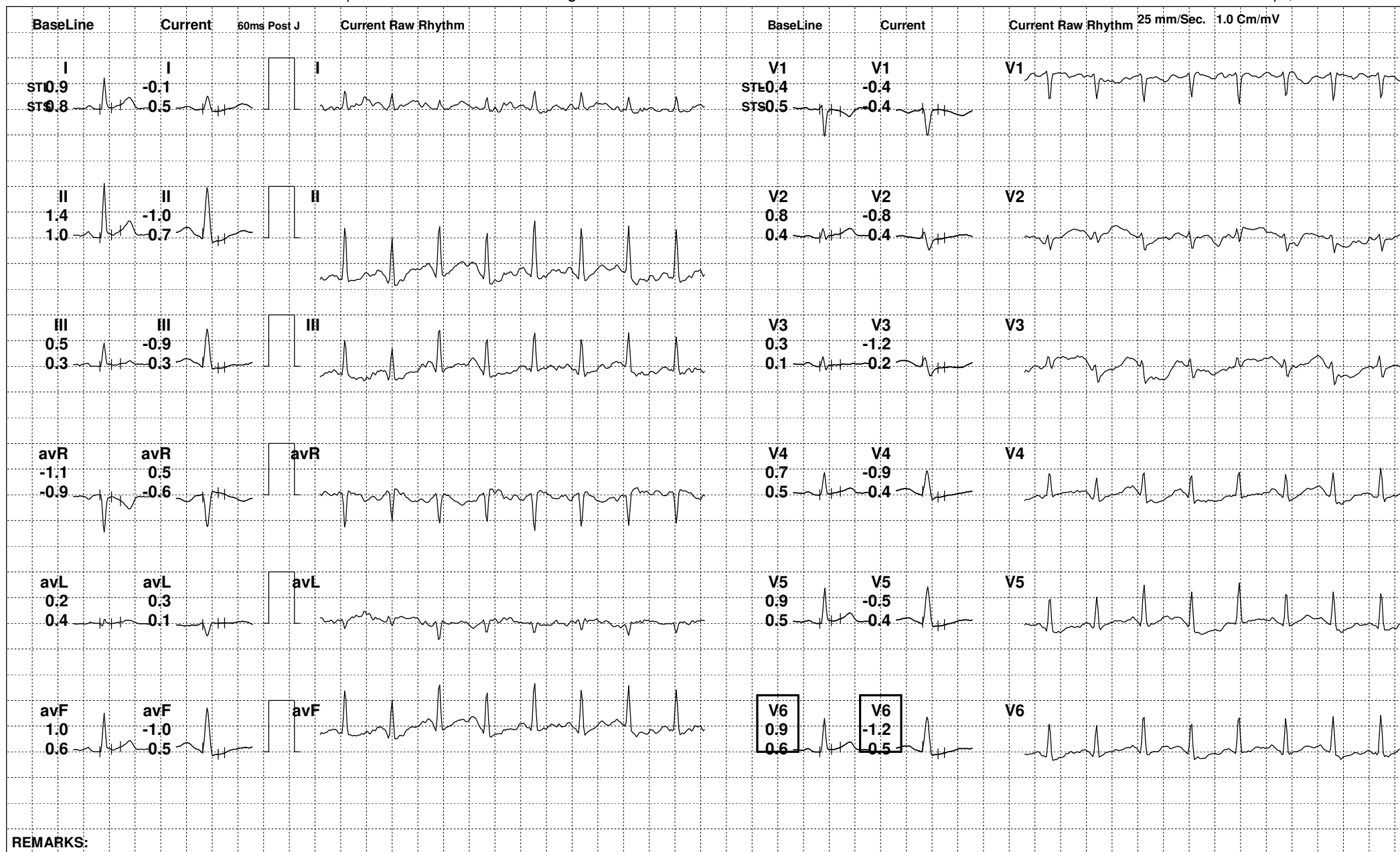



128 / SHUBHANJALI DWIVEDI / 30 Yrs / F

Date: 23-Nov-2022 12:05:24 PM METS: 1.0/ 125 bpm 65% of THR BP: 136/86 mmHg Raw ECG/ BLC On/ Notch On/ HF 0.05 Hz/LF 100 Hz

ExTime: 05:58 0.0 mph, 0.0%

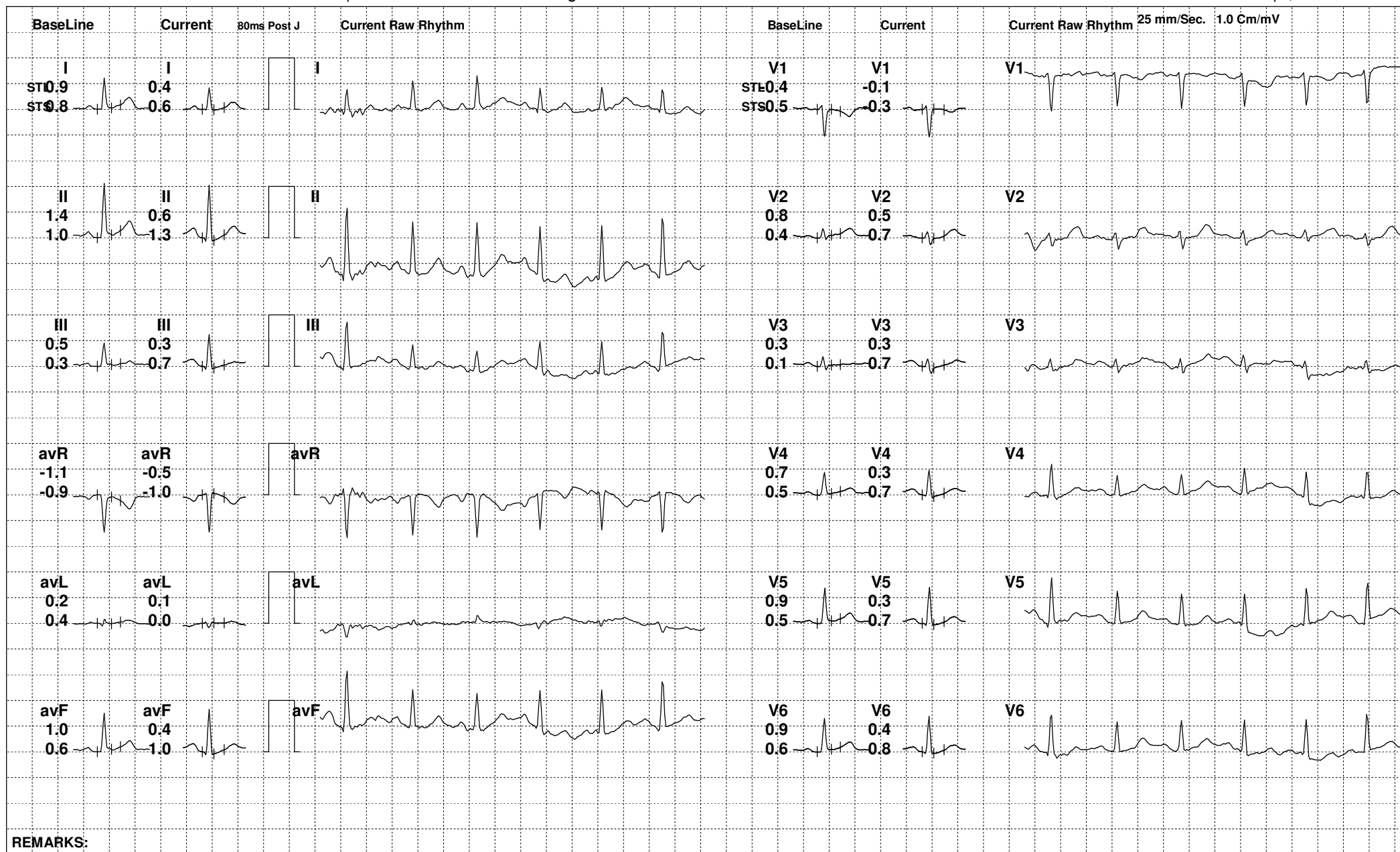

REMARKS:



128 / SHUBHANJALI DWIVEDI / 30 Yrs / F

Date: 23-Nov-2022 12:05:24 PM METS: 1.0/ 103 bpm 54% of THR BP: 132/84 mmHg Raw ECG/ BLC On/ Notch On/ HF 0.05 Hz/LF 100 Hz

ExTime: 05:58 0.0 mph, 0.0%

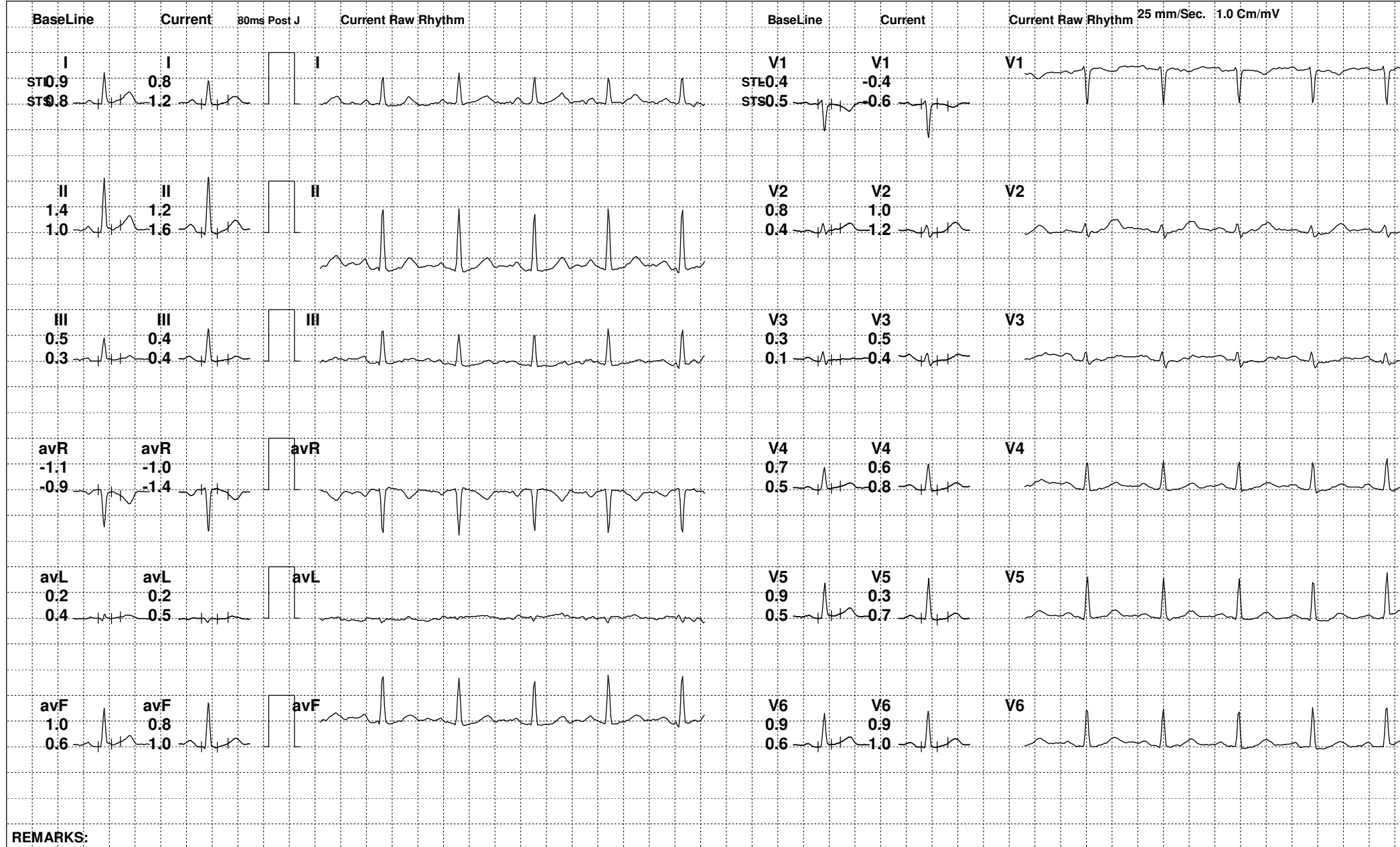

REMARKS:



128 / SHUBHANJALI DWIVEDI / 30 Yrs / F

Date: 23-Nov-2022 12:05:24 PM METS: 1.0/ 100 bpm 52% of THR BP: 126/82 mmHg Raw ECG/ BLC On/ Notch On/ HF 0.05 Hz/LF 100 Hz

ExTime: 05:58 0.0 mph, 0.0%

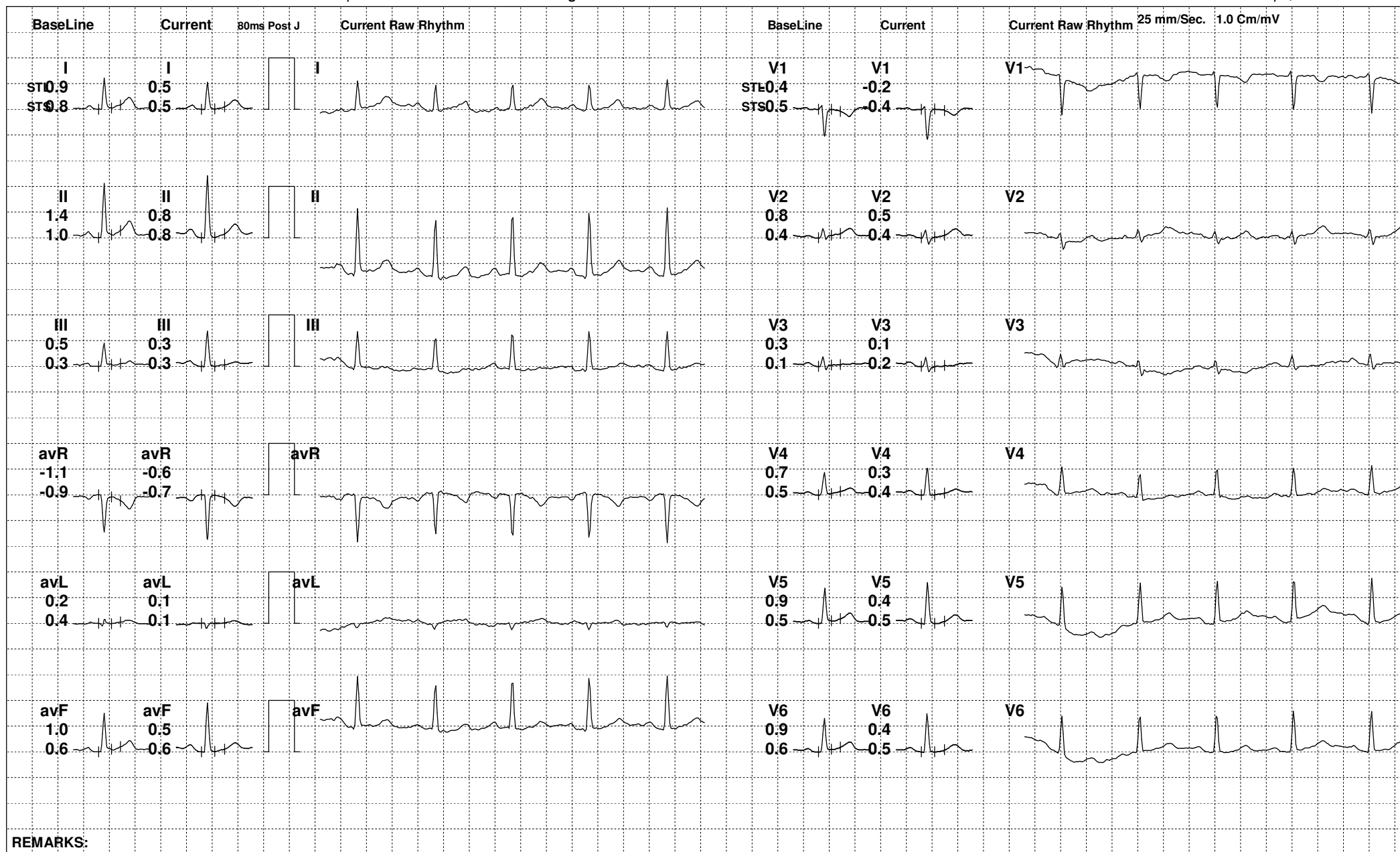

REMARKS:



128 / SHUBHANJALI DWIVEDI / 30 Yrs / F

Date: 23-Nov-2022 12:05:24 PM

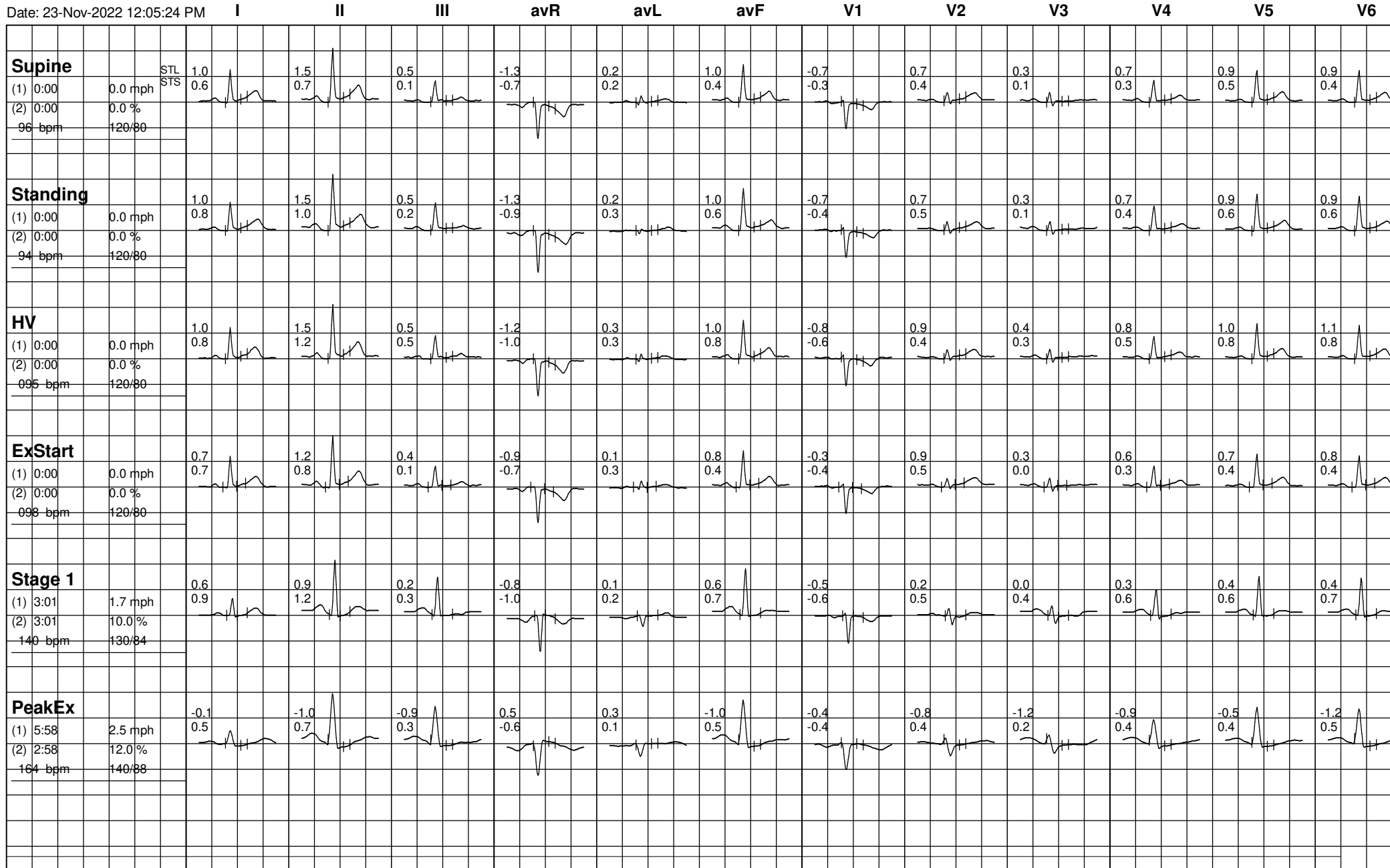



128 / SHUBHANJALI DWIVEDI / 30 Yrs / F

Date: 23-Nov-2022 12:05:24 PM

