

ASHER

MEDIMAP HEALTHCARE PVT.LTD

Test Report

SHRUTI VANARE (32 F)

ID: 132300618

Date: 11-Feb-23

Exec Time : 0 m 0 s

Stage Time : 0 m 28 s

HR: 81 bpm

Protocol: Bruce

Stage: Supine

Speed: 0 mph

Grade: 0 %

(THR: 169 bpm)

B.P: 110 / 76

ST Level (mm) ST Slope (mV/s)

ST Level (mm) ST Slope (mV/s)

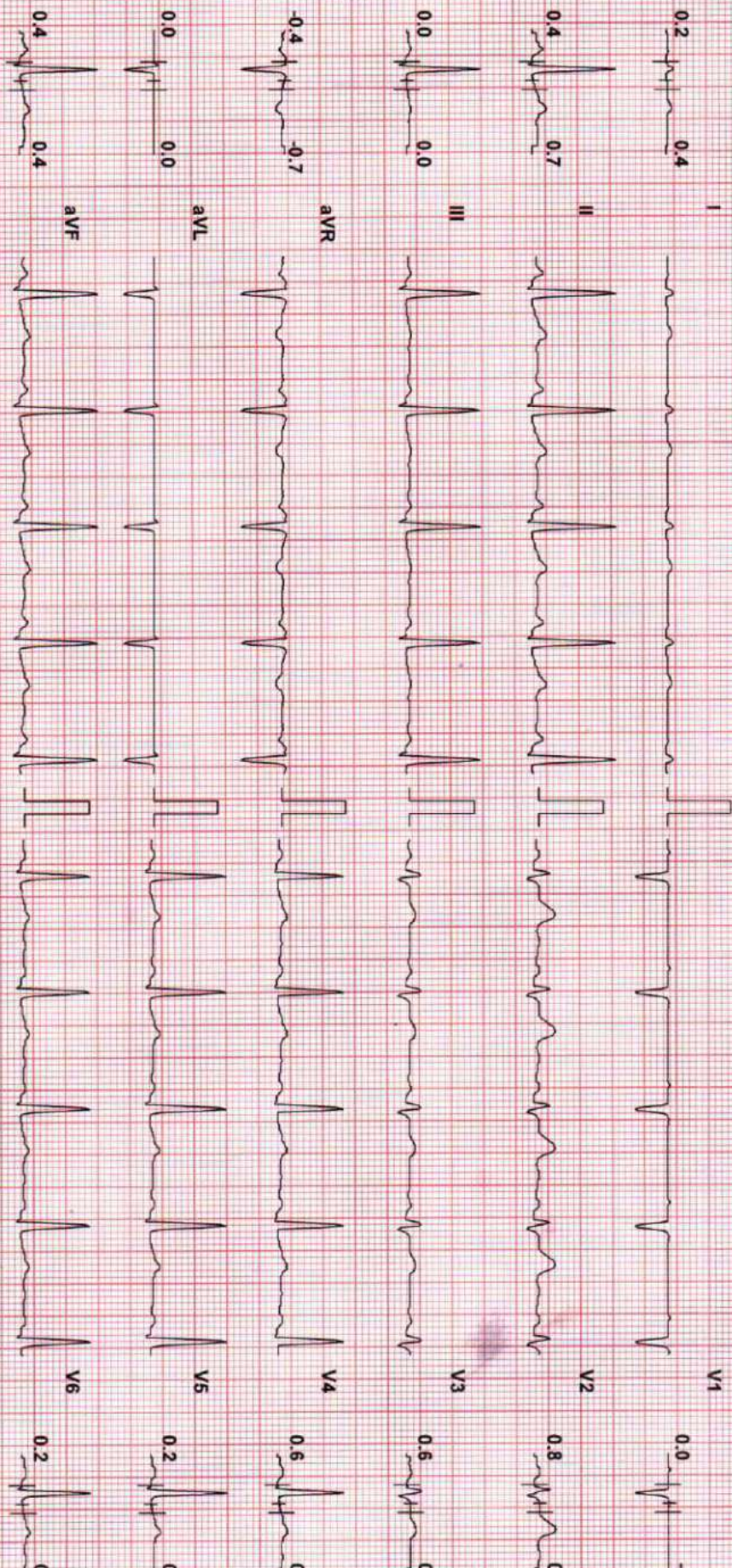

Chart Speed: 25 mm/sec
Schlier Spandan V 4.7

Filter: 35 Hz

Mains Fil: ON

Amp: 10 mm

ISO = R - 60 ms

J = R + 60 ms

Post J = J + 60 ms

Linked Median

SHRUTI VANARE (32 F)

ID: 132300618

Date: 11 Feb 23

Exec Time : 0 m 0 s

Stage Time : 0 m 25 s

HR: 91 bpm

Protocol: Bruce

Stage: Standing

Speed: 0 mph

Grade: 0 %

(THR: 169 bpm)

B.P: 110/76

ST Level (mm) ST Slope (mV/s)

ST Level (mm) ST Slope (mV/s)

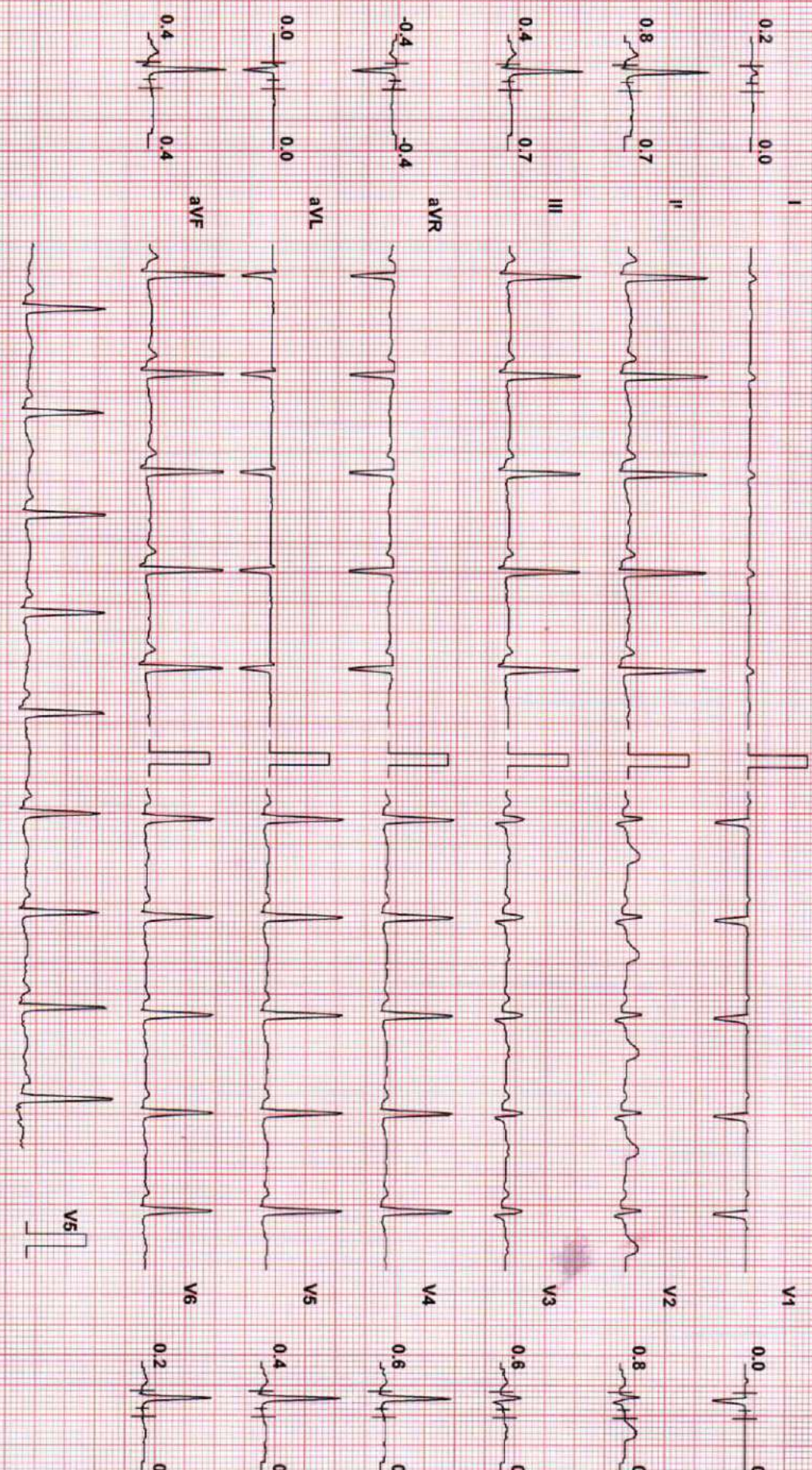

Chart Speed: 25 mm/sec
Schlier Spandan V 4.7

Filter: 35 Hz

Mains Fil: ON

Amp: 10 mm

ISO = R - 60 ms

J = R + 60 ms

Post J = J + 60 ms

Linked Median

SHRUTI VANARE (32 F)

ID: 132300618

Date: 11-Feb-23

Exec Time : 0 m 0 s

Stage Time : 0 m 27 s

HR: 83 bpm

Protocol: Bruce

Stage: Hyperventilation

Speed: 0 mph

Grade: 0 %

B.P: 110 / 76

ST Level (mm) ST Slope (mV/s)

ST Level (mm) ST Slope (mV/s)

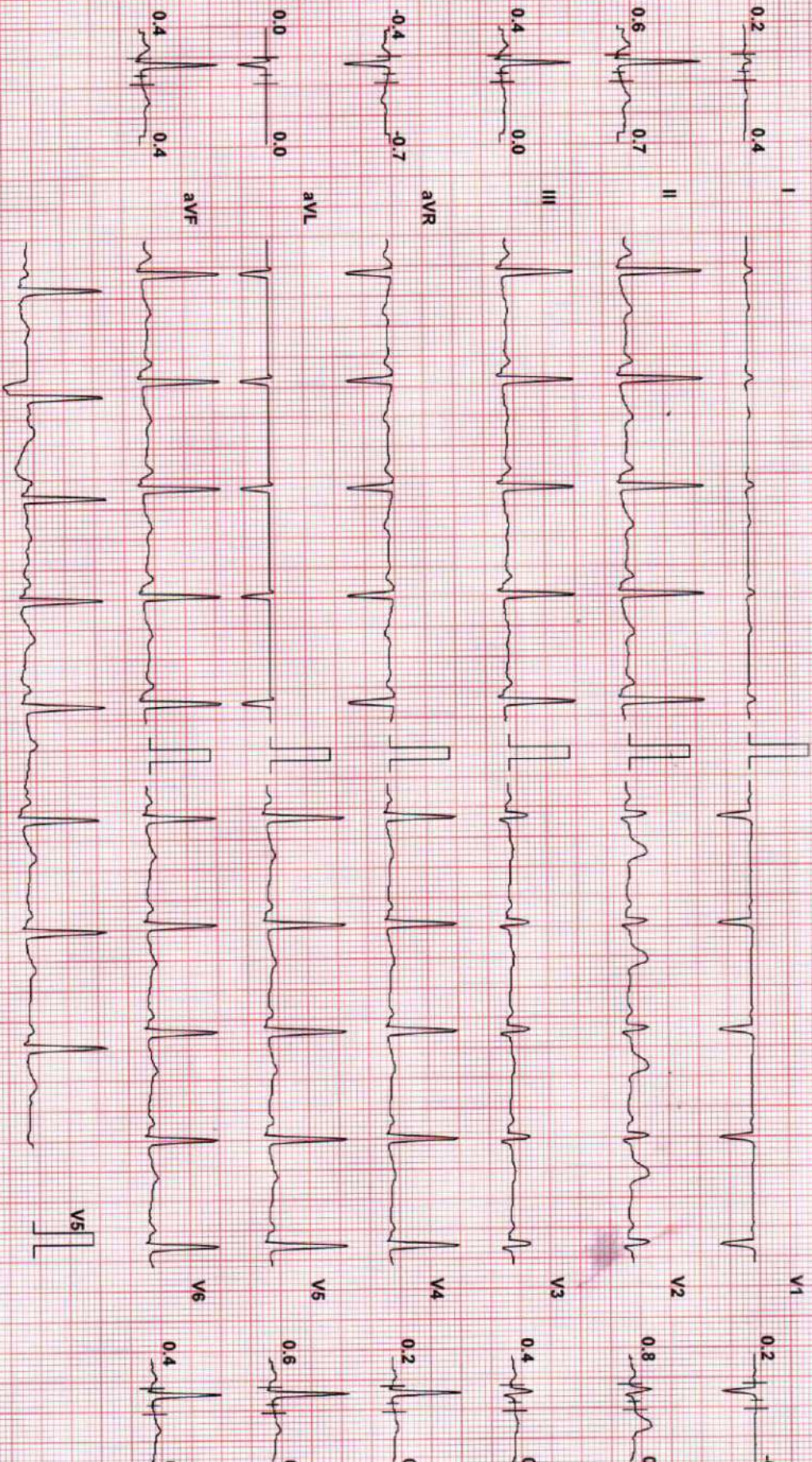

Chart Speed: 25 mm/sec

Filter: 35 Hz

Mains Fil: ON

Amp: 10 mm

ISO = R - 60 ms

J = R + 60 ms

Post J = J + 60 ms

Schiller Spanden V4.7

Linked Median

SHRUTI VANNARE (32 F)

ID: 132300618

Date: 11-Feb-23

Exec Time : 2 m 54 s

Stage Time : 2 m 54 s

HR: 124 bpm

Protocol: Bruce

Stage: 1

Speed: 1.7 mph

Grade: 10 %

(THR: 169 bpm)

B.P: 126 / 80

ST Level (mm) ST Slope (mV/s)

ST Level (mm) ST Slope (mV/s)

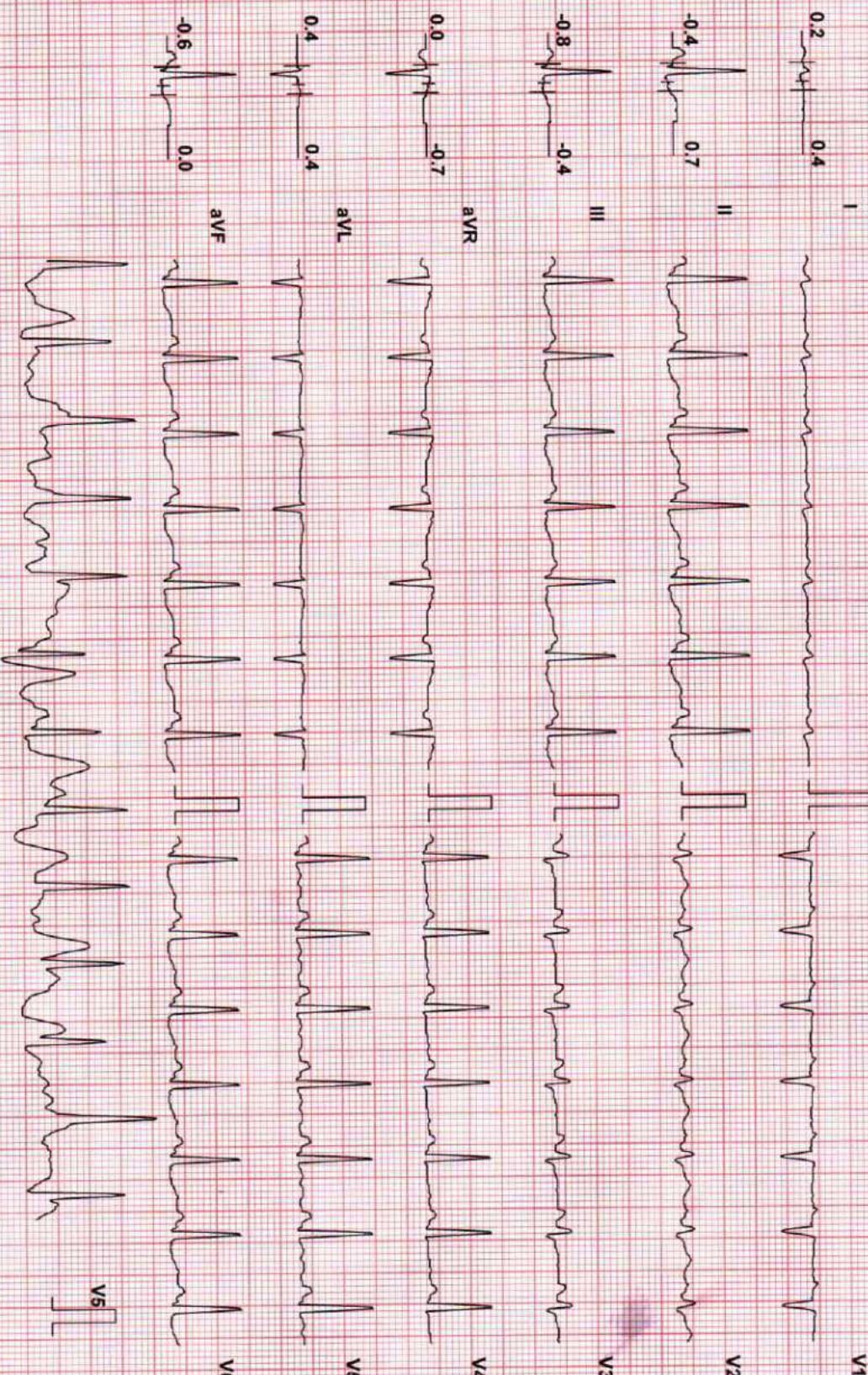

Chart Speed: 25 mm/sec
Schiller Spandax V4.7

Filter: 35 Hz

Mains Filtr: ON

Amp: 10 mm

ISO = R - 60 ms

J = R + 60 ms

Post J - J + 60 ms
Linked Median

MEDIMAP HEALTHCARE PVT.LTD

Test Report

SHRUTI VANARE (32 F)

ID: 132300618

Date: 11-Feb-23

Exec Time : 5 m 54 s Stage Time : 2 m 54 s

HR: 143 bpm

Protocol: Bruce

Stage: 2

Speed: 2.5 mph

Grade: 12 %

(THR: 169 bpm)

B.P.: 136 / 90

ST Level (mm) ST Slope (mV/s)

ST Level (mm) ST Slope (mV/s)

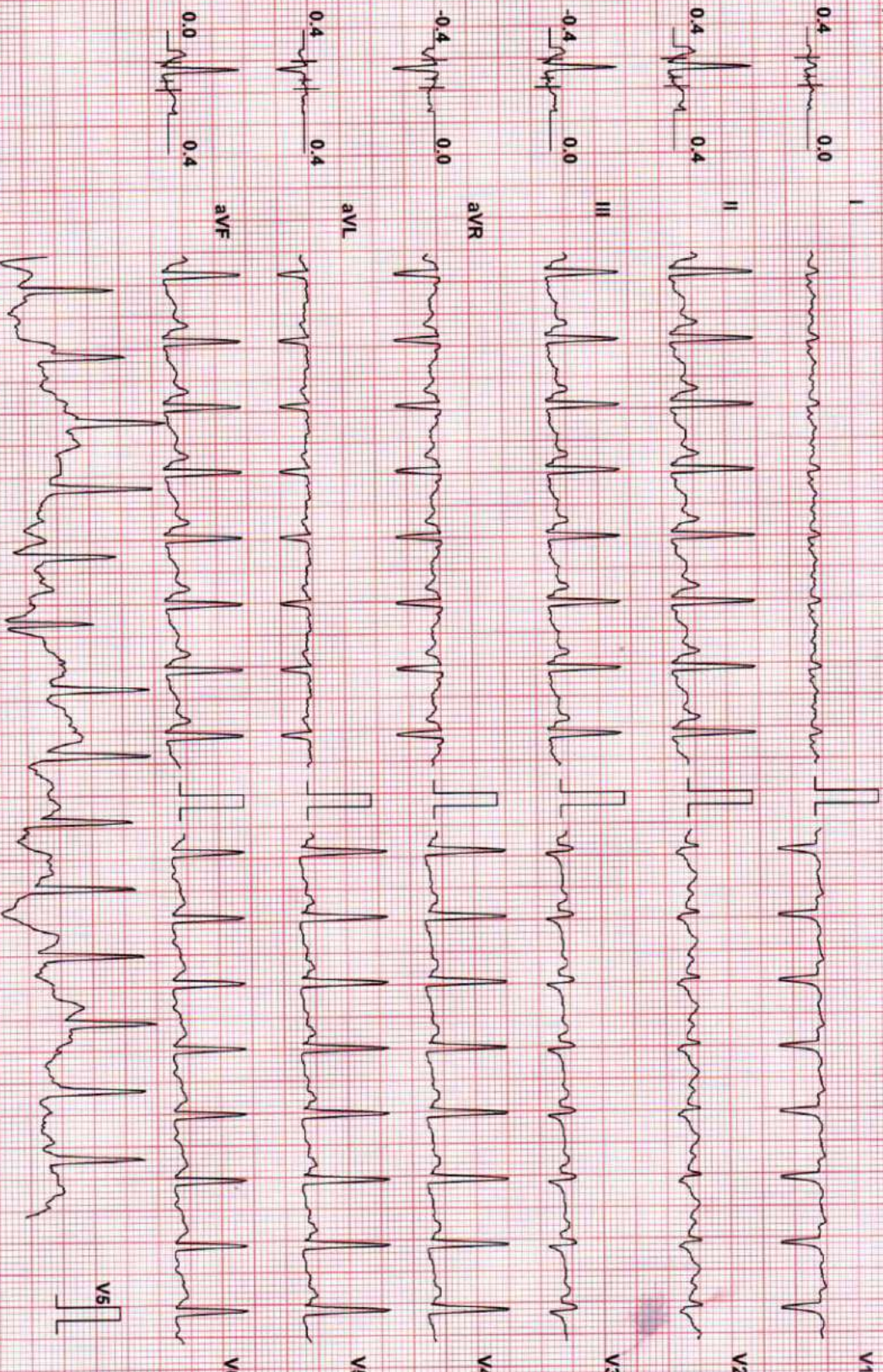

Chart Speed: 25 mm/sec

Filter: 35 Hz

Mains Filt: ON

Amp: 10 mm

ISO = R - 60 ms

J = R + 60 ms

Post J = J + 60 ms

Schiller Spandan V4.7

Linked Median

MEDIMAP HEALTHCARE PVT.LTD

Test Report

SHRUTI VANARE (32 F)

ID: 132300618

Date: 11-Feb-23

Exec Time : 7 m 16 s

Stage Time : 1 m 16 s HR: 164 bpm

Protocol: Bruce

Stage: Peak Ex

Speed: 3.4 mph

Grade: 14 %

(THR: 169 bpm)

B.P: 136 / 90

ST Level (mm) ST Slope (mV / s)

ST Level (mm) ST Slope (mV / s)

I

0.4

I

V1

-0.4

0.2

0.7

II

V2

2.1

-0.2

0.7

III

V3

0.8

-0.2

0.7

avR

V4

-0.8

0.0

-0.7

avL

V5

-0.6

0.2

0.0

avF

V6

-0.6

-0.2

0.7

Filter: 35 Hz

Chart Speed: 25 mm/sec

Schlier Spandan V4.7

Mains Fil: ON

Amp: 10 mm

iso = R - 60 ms

J = R + 60 ms

Post J = J + 60 ms

Linked Median

SHRUTI VANARE (32 F)

ID: 132300618

Date: 11-Feb-23

Exec Time : 7 m 22 s

Stage Time : 0 m 54 s

HR: 123 bpm

Protocol: Bruce

Stage: Recovery(1)

Speed: 1 mph

Grade: 0 %

(THR: 169 bpm)

B.P: 136 / 90

ST Level (mm) ST Slope (mV/s)

ST Level (mm) ST Slope (mV/s)

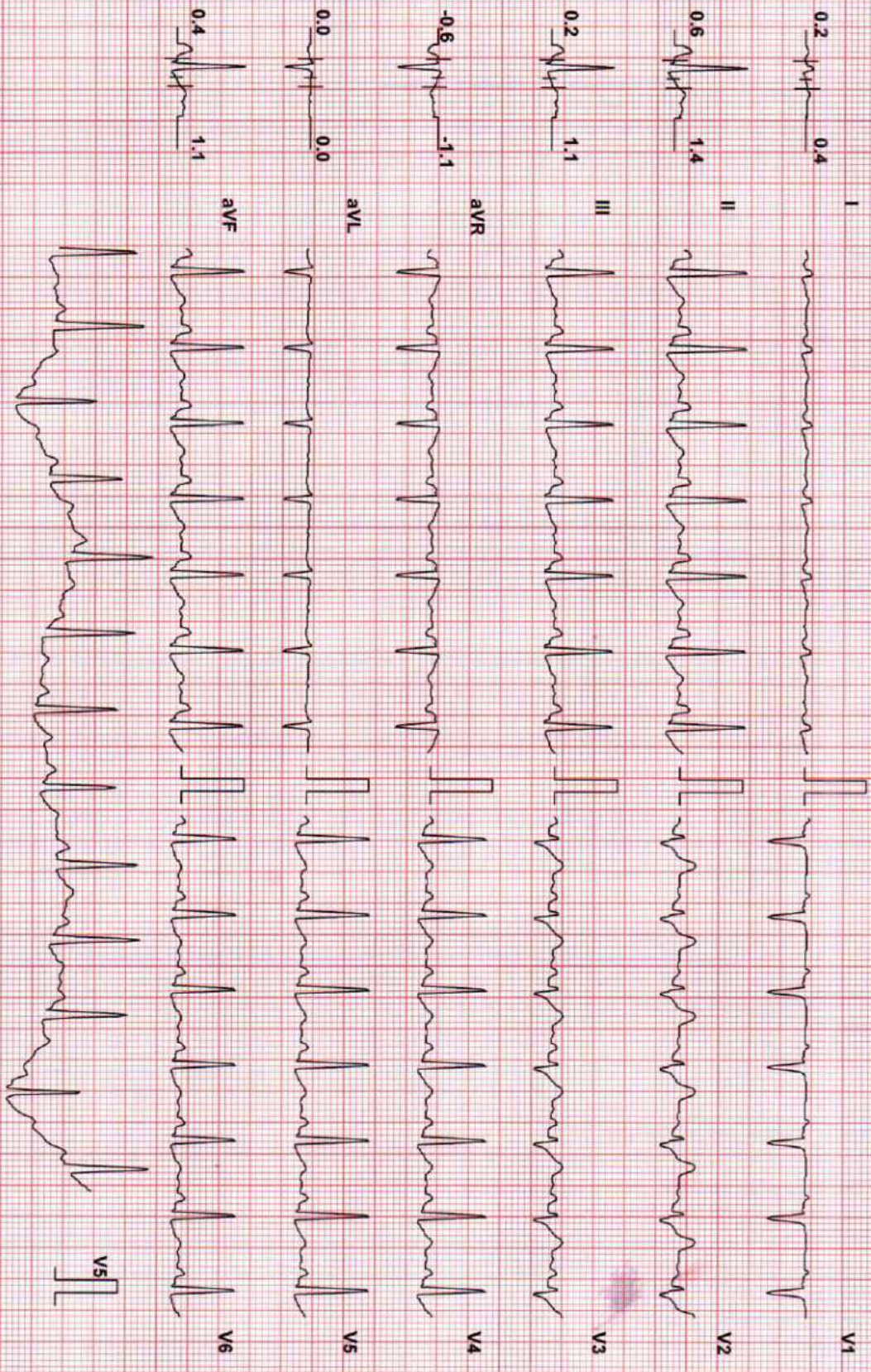

Chart Speed: 25 mm/sec
Schiller Spandax V 4.7

Filter: 35 Hz

Mains Fil: ON

Amp: 10 mm

iso = R - 60 ms

J = R + 60 ms

Post J = J + 60 ms

Linked Median

SHRUTI VANARE (32 F)

ID: 1332300618

Date: 11-Feb-23

Exec Time : 7 m 22 s Stage Time : 0 m 54 s HR: 94 bpm

Protocol: Bruce

Stage: Recovery(2)

Speed: 0 mph

Grade: 0 %

(THR: 169 bpm)

B.P: 136 / 90

ST Level (mm) ST Slope (mV / s)

ST Level (mm) ST Slope (mV / s)

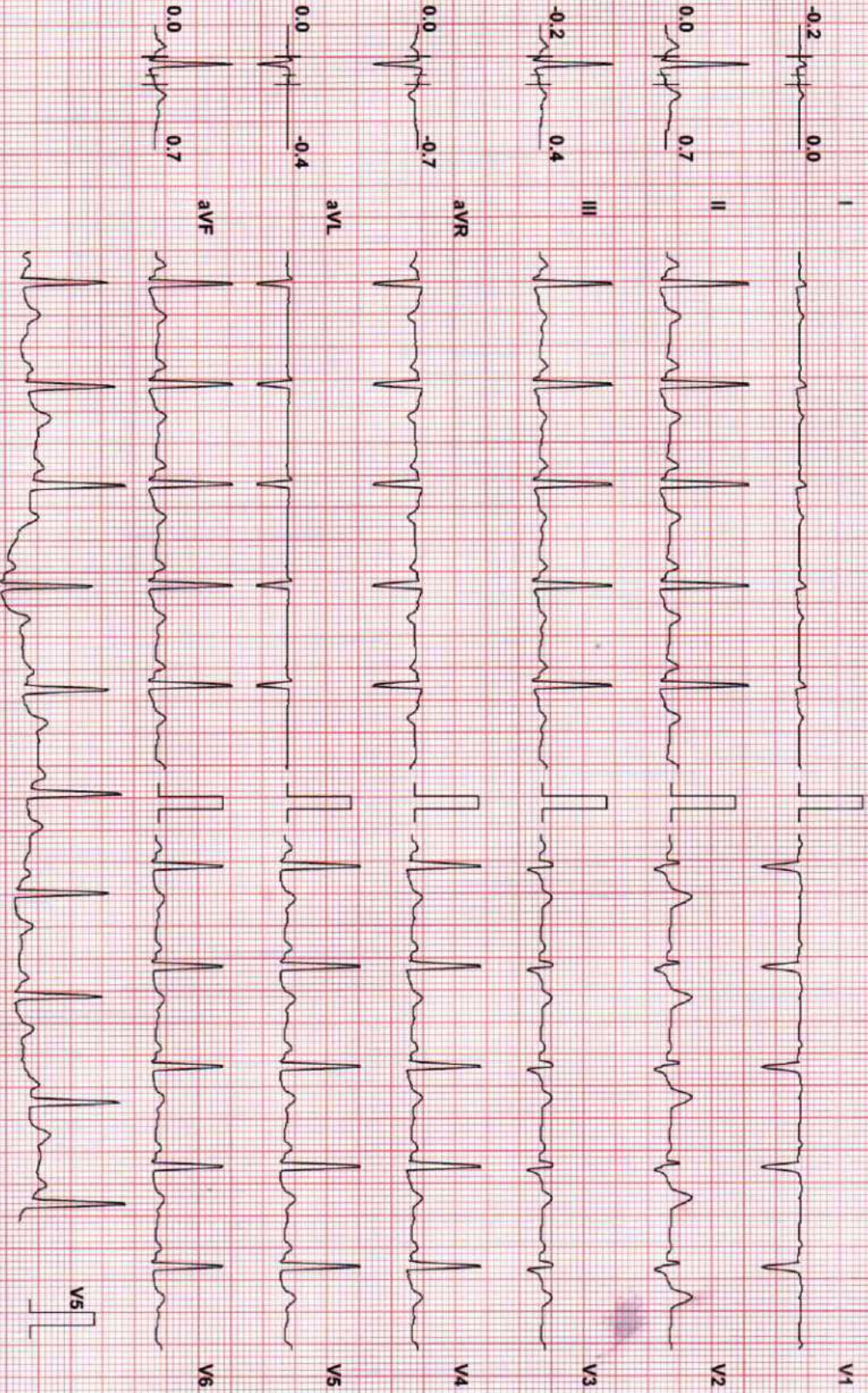

Chart Speed: 25 mm/sec
Schiller Spandem V 4.7

Filter: 35 Hz

Mains Filtr: ON

Amp: 10 mm

iso = R - 60 ms

J = R + 60 ms

Post J = J + 60 ms

Linked Median

SHRUTI VANARE (32 F)

ID: 132300618

Date: 11-Feb-23

Exec Time : 7 m 22 s Stage Time : 0 m 45 s HR: 97 bpm

Protocol: Bruce

Stage: Recovery(3)

Speed: 0 mph

Grade: 0 %

(THR: 169 bpm)

B.P: 136 / 90

ST Level (mm) ST Slope (mV/s)

ST Level (mm) ST Slope (mV/s)

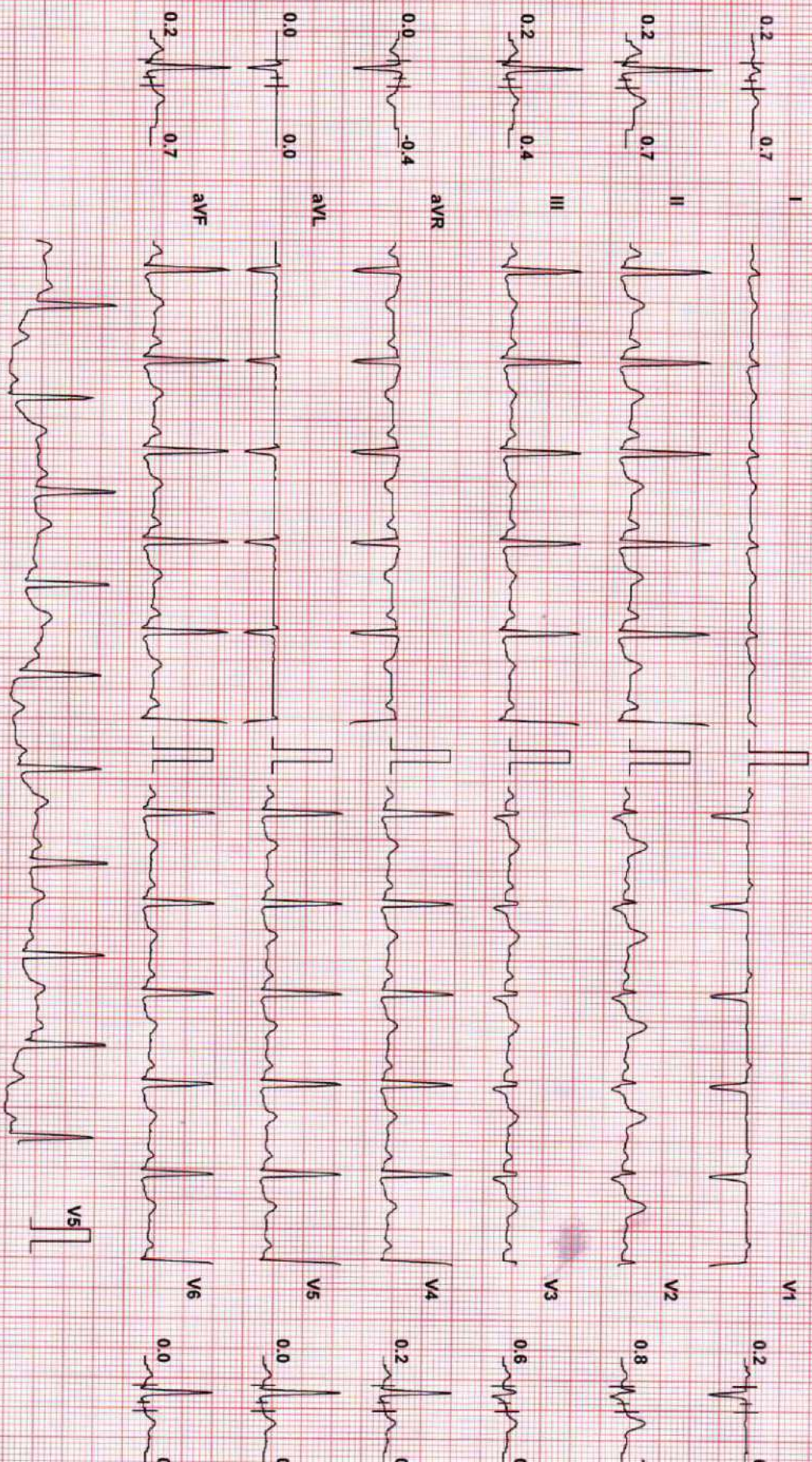

Chart Speed: 25 mm/sec

Filter: 35 Hz

Mains Fil: ON

Amp: 10 mm

ISO = R - 60 ms

J = R + 60 ms

Post J = J + 60 ms

Linked Median

MEDIMAP HEALTHCARE PVT.LTD

Patient Details

Date: 11-Feb-23
 Name: SHRUTI VANARE ID: 132300618
 Age: 32 y Sex: F

Time: 11:39:38 AM

Height: 154 cms

Weight: 57 Kgs

Medications:

Test Details

Protocol: Bruce
 Total Exec. Time: 7 m 22 s
 Max. BP: 136 / 90 mmHg

P.MHR: 188 bpm
 Max. HR: 158 (84% of P.MHR) bpm
 Max. BP x HR: 21488 mmHg/min

THR: 169 (90 % of P.MHR) bpm
 Max. Mets: 10.20
 Min. BP x HR: 6232 mmHg/min

Test Termination Criteria:

Protocol Details

Stage Name	Stage Time (min : sec)	Mets	Speed (mph)	Grade (%)	Heart Rate (bpm)	Max. BP (mm/Hg)	Max. ST Level (mm)	Max. ST Slope (mV/s)
Supine	0 : 34	1.0	0	0	82	110 / 76	-0.42 aVR	0.71 II
Standing	0 : 31	1.0	0	0	95	110 / 76	-0.64 aVR	1.06 II
Hyperventilation	0 : 33	1.0	0	0	84	110 / 76	-0.42 aVR	1.06 V4
1	3 : 0	4.6	1.7	10	123	126 / 80	-1.27 aVL	-3.89 V1
2	3 : 0	7.0	2.5	12	144	136 / 90	-5.52 aVF	4.60 V5
Peak Ex	1 : 22	10.2	3.4	14	158	136 / 90	-3.18 V5	5.31 aVF
Recovery(1)	1 : 0	1.8	1	0	125	136 / 90	-2.76 V5	3.18 V2
Recovery(2)	1 : 0	1.0	0	0	97	136 / 90	-0.64 aVR	2.48 V2
Recovery(3)	0 : 51	1.0	0	0	97	136 / 90	-0.42 aVR	1.42 V2

MEDIMAP HEALTHCARE PVT.LTD

Patient Details

Name: SHRUTI VANARE ID: 132300618
 Age: 32 y Sex: F

Date: 11-Feb-23
 Time: 11:39:38 AM

Height: 154 cms

Weight: 57 Kgs

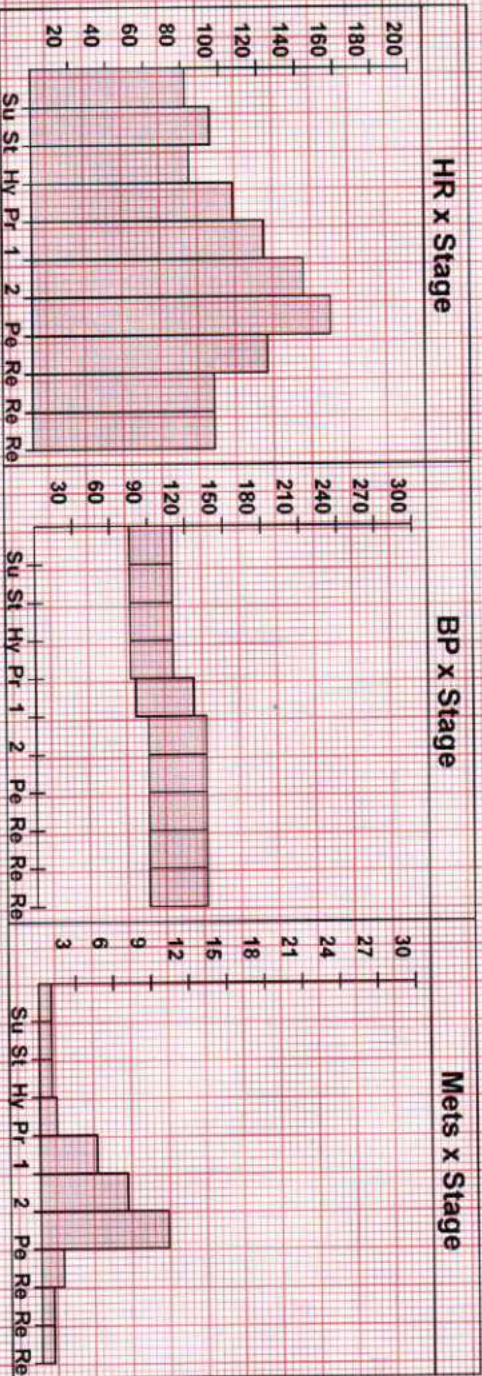

Interpretation

Negative (M7)

DR. RAJENDRAN. CHAVAN
 MBBS, MD(MEDICINE), DM(CARDIOLOGY)
 MMCC REG. NO. 2005/02/0968

Ref. Doctor: MADDYOSIS

Doctor: -----

Patient ID No. : 132300618 Card ID : 20235183
Reg. Date/Time : 11/02/2023 9:59:57
Patient's Name : Shruti Satish Vanare - 32 Year / Female
Ref. By : Dr.Self
Client Name : MADYOSIS



RADIOGRAPH OF CHEST PA VIEW

FINDINGS:

Visualised lungs bilaterally reveal normal aeration pattern.
Both the costophrenic angles are clear.
The mediastinal silhouette is maintained.
Cardiac and aortic silhouettes appear normal.
Both the domes of diaphragm are normal in position and contour.
Thoracic wall soft tissues and bony cage are normal.

IMPRESSION:

NO SIGNIFICANT ABNORMALITY DETECTED.

-End Of Report-

DR. POONAM KARALE
MRS.DNB
RADIOLOGIST

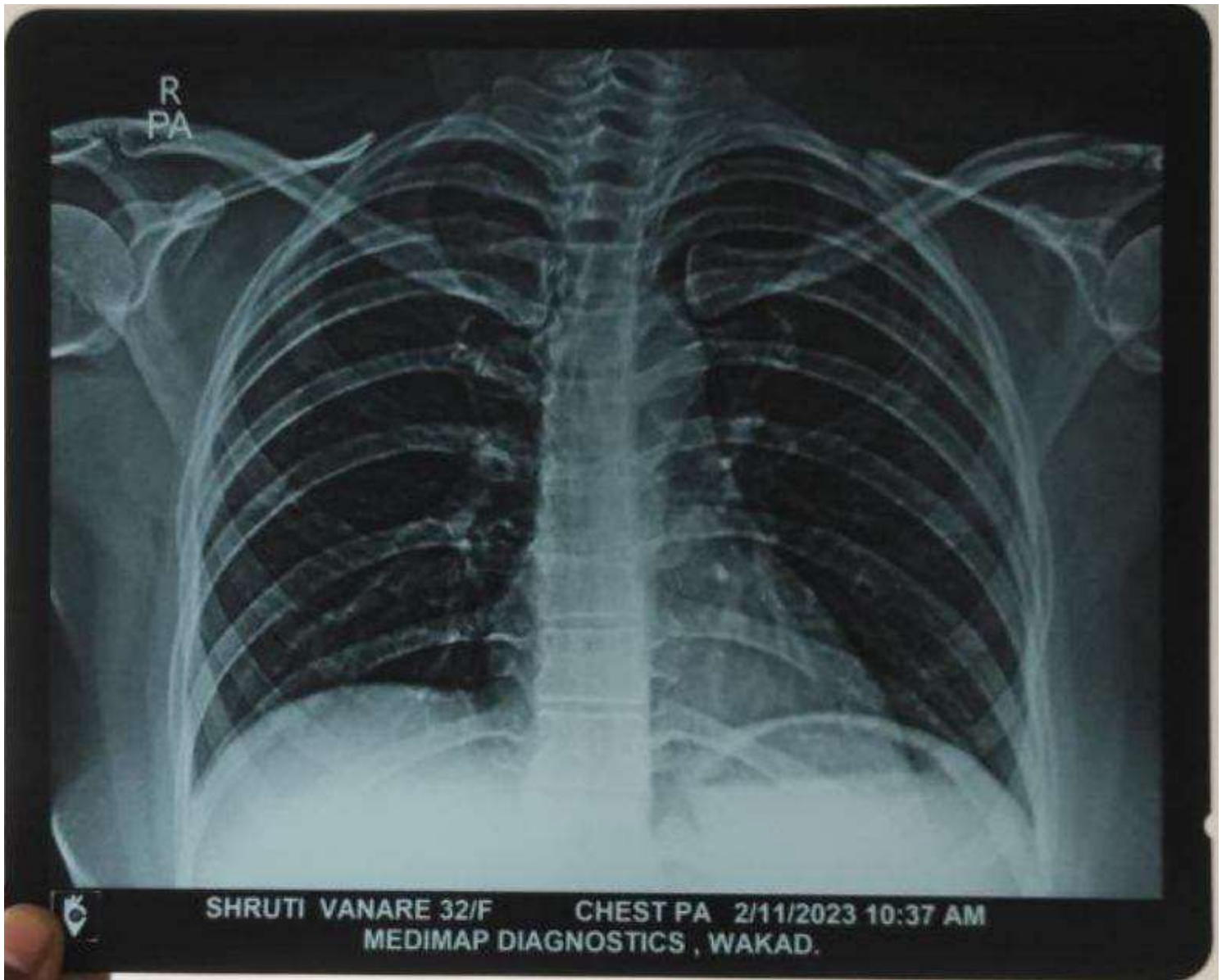

आयकर विभाग
INCOME TAX DEPARTMENT



भारत सरकार
GOVT. OF INDIA



स्थायी लेखा संख्या कार्ड
Permanent Account Number Card
APOPT2916F



नाम / Name
SHRUTI SATISH VANARE

पिता का नाम / Father's Name
PRADIP WASUDEO TALOKAR

जन्म की तारीख /
Date of Birth
09/10/1990

Stalokar

06092018

PAN Application Digitally Signed, Card Not
Valid unless Physically Signed

इस कार्ड के खोने/पाने पर कृपया सूचित करें/लौटाएं:

भास्कर पैन सेवा इकाई, एन एस डी एल
5 वीं मंजिल, मंत्री स्टर्लिंग,
प्लॉट नं. 341, सर्वे नं. 997/8,
मॉडल कॉलोनी, दीप बंगला चौक के पास,
पुणे - 411 016.



***If this card is lost / someone's lost card is found,
please inform / return to :***

Income Tax PAN Services Unit, NSDL
5th Floor, Mantri Sterling,
Plot No. 341, Survey No. 997/8,
Model Colony, Near Deep Bungalow Chowk,
Pune - 411 016.

Tel: 91-20-2721 8080, Fax: 91-20-2721 8081
e-mail: tininfo@nsdl.co.in



Patient ID No. : 132300618 Card ID : 20235183
Reg.Date/Time : 11/02/2023 9:59:57
Patient's Name : Shruti Satish Vanare - 32 Year / Female
Ref. By : Dr.Self
Client Name : MADYOSIS I



USG ABDOMEN AND PELVIS

FINDINGS:-

Liver is normal in size, shape and echopattern. No evidence of focal lesion. Portal and hepatic venous confluence are normal. No IHBR dilatation seen.

Gall bladder is well distended and normal. No calculus or mass seen. CBD is normal in caliber.

Pancreas is normal in size and echopattern. No focal lesion.

Spleen is normal in size with homogenous echopattern. No focal lesion.

Both kidneys are normal in size, shape, location and appear homogenous in echopattern. No evidence of calculus or hydronephrosis. Both ureters are not dilated.

Urinary bladder is well distended and shows normal wall thickness. No mass or calculus seen.

Uterus is normal in size, shape and echopattern. No focal lesion. The endometrial echo is central with empty cavity. Measuring 6.6mm

Both ovaries are normal.No obvious adnexal mass noted

Aorta, IVC and retroperitoneum are normal.

No free fluid or lymphadenopathy.

There is no obvious bowel dilatation. No abnormal bowel wall thickening is seen .

IMPRESSION :-

No significant abnormality detected.

DR. POONAM KARALE
MBBS.DNB
RADIOLOGIST



EYE CHECK UP

DATE:- 11/02/2023.

NAME:- Shruti vanare.

AGE:- 32.

HISTORY:- NO

EXAMINATIONS:- NO.

Vision :-

	Near	Distance
Right Eye	6 6	6 6
Left Eye	6 6	6 6

Colour Vision (Tick Only)

NORMAL	6 6 + without glasses
PARTIAL:RED/GREENDEFICIENCY	
COMPLETE:RED/GREEN DEFICIENCY	

Doctor Signature

DR. RAJESH MAILAGIRE
General Physician (MBBS)
Reg No 2018/04/1055



HEALTH CHECK UP SUMMARY

Emp ID	Date	Referred By	Location	
	11/02/2023	mediawheel.	Pune.	
Employee Name	Gender	Age	SPO2	
Shruti Vanare,	female	32	98.	
Height (in CM)	Weight in Kg	BMI	Pulse (per min)	B P (mm of Hg)
158	57.	26.8.	77	130/90.

Past History	NO.
--------------	-----

Present Complaints	no any complains.
--------------------	-------------------

ADVICE/SUGGESTION: - NA.

Parab

Dr. Shrideep Parab
 MBBS, DGO
 Obs & Gynecologist
 Reg. No. . MMC 2013/11/3392
Signature of Medical Examiner



Patient Name : MRS. SHRUTI VANARE

Age / Gender : 32 Yrs 4 M / Female

Mobile No. : 9503507210

Patient ID : 263

Source : MEDIWHEEL

Referral : Mediwheel Full Body Check up

Receiving Time : Feb 12, 2023

Sample ID :



Test Description	Value(s)	Reference Range	
THYROID FUNCTION TEST (TFT)			
T3-Total	0.92	0.6 - 1.80	ng/mL
T4-Total	6.21	4.5 to 10.9	microgm/dl
TSH-Ultrasensitive	2.33	0.35 to 5.55	microU/mL

Method : CLIA

Interpretation

TSH levels may be affected by acute illness and drugs like doapamine and gluco corticoids .

Low or undetectable TSH is suggestive of Grave~s disease

TSH between 5.5 to 15.0 with normal T3 T4 indicates impaired thyroid hormone or subclinical hypothyroidism or normal T3 T4 with slightly low TSH suggests subclinical Hyperthyroidism.

TSH suppression does not reflect severity of hyperthyroidism therefore , measurement of FT3 & FT4 is important.

FreeT3 is first hormone to increase in early Hyperthyroidism.

Only TSH level can prove to be misleading in patients on treatment. Therefore FreeT3 , FreeT4 along with TSH should be checked.

During pregnancy, T3 T4 can be high and TSH can be slightly low

****END OF REPORT****

DR. SAGAR RAJENDRA SHETE
REG. NO. 043463

Scan to Validate





Patient Name : MRS. SHRUTI VANARE

Age / Gender : 32 Yrs 4 M / Female

Mobile No. : 9503507210

Patient ID : 263

Source : MEDIWHEEL

Referral : Mediwheel Full Body Check up

Receiving Time : Feb 12, 2023

Sample ID :



Test Description	Value(s)	Reference Range
Blood Group Abo & Rh Typing, Blood		
Blood Group (ABO typing) Method : Manual-Hemagglutination	"O"	
RhD Factor (Rh Typing) Method : Manual hemagglutination	Positive	

****END OF REPORT****

DR. SAGAR RAJENDRA SHETE
REG. NO. 083463

Scan to Validate





Patient Name : MRS. SHRUTI VANARE

Age / Gender : 32 Yrs 4 M / Female

Mobile No. : 9503507210

Patient ID : 263

Source : MEDIWHEEL

Referral : Mediwheel Full Body Check up

Receiving Time : Feb 12, 2023

Sample ID :



001004323

Test Description	Value(s)	Reference Range	
<u>LIPID PROFILE</u>			
Cholesterol-Total Method : Spectrophotometry	124	Desirable level < 200 Borderline High 200-239 High >or = 240	mg/dL
Triglycerides Method : Serum, Enzymatic, endpoint	112	Normal: < 150 Borderline High: 150-199 High: 200-499 Very High: >= 500	mg/dL
HDL Cholesterol Method : Serum, Direct measure-PEG	47	Normal: > 40 Major Risk for Heart: < 40	mg/dL
LDL Cholesterol Method : Enzymatic selective protection	54.60	Optimal < 100 Near / Above Optimal 100-129 Borderline High 130-159 High 160-189 Very High >or = 190	mg/dL
VLDL Cholesterol Method : Serum, Enzymatic (Calculated)	22.40	6 - 38	mg/dL
CHOL/HDL Ratio Method : Serum, Enzymatic	2.64	UP TO 5.0	
LDL/HDL Ratio Method : Serum, Enzymatic	1.16	UP TO 3.5	

Note:

8-10 hours fasting sample is required.

****END OF REPORT****

DR. SAGAR RAJENDRA SHETE
REG. NO. 083463

Scan to Validate





Patient Name : MRS. SHRUTI VANARE

Age / Gender : 32 Yrs 4 M / Female

Mobile No. : 9503507210

Patient ID : 263

Source : MEDIWHEEL

Referral : Mediwheel Full Body Check up

Receiving Time : Feb 12, 2023

Sample ID :



Test Description	Value(s)	Reference Range
9	212	
10	240	
11	269	
12	298	

****END OF REPORT****

DR. SAGAR RAJENDRA SHETE
REG. NO. 083463

Scan to Validate





Patient Name : MRS. SHRUTI VANARE

Age / Gender : 32 Yrs 4 M / Female

Mobile No. : 9503507210

Patient ID : 263

Source : MEDIWHEEL

Referral : Mediwheel Full Body Check up

Receiving Time : Feb 12, 2023

Sample ID :



001004323

Test Description	Value(s)	Reference Range	
<u>LIVER FUNCTION TEST (LFT)</u>			
Total Protein	7.0	6.6 - 8.3	g/dL
Method : Serum, Biuret, reagent blank end point			
Albumin	3.7	3.2 - 4.6	g/dL
Method : Serum, Bromocresol green			
Globulin	3.30	1.8 - 3.6	g/dL
Method : Serum, EIA			
A/G Ratio	1.12	1.2 - 2.2	
Method : Serum, EIA			
Bilirubin - Total	0.47	0.3 - 1.2	mg/dL
Method : Serum, Jendrassik Grof			
Bilirubin - Direct	0.14	< 0.2	mg/dL
Method : Serum, Diazotization			
Bilirubin - Indirect	0.33	0.1 - 1.0	mg/dL
Method : Serum, Calculated			
SGOT	22	Upto 40	U/L
Method : Serum, UV with P5P, IFCC 37 degree			
SGPT	29	Upto 42	U/L
Method : Serum, UV with P5P, IFCC 37 degree			
Alkaline Phosphatase	107	30 - 120	U/L
Method : PNPP-AMP Buffer/Kinetic			
GGT-Gamma Glutamyl Transpeptidase	28	< 38	U/L
Method : Serum, G-glutamyl-carboxy-nitroanilide			

****END OF REPORT****

DR. SAGAR RAJENDRA SHETE
REG. NO. 083463

Scan to Validate





Patient Name : MRS. SHRUTI VANARE

Age / Gender : 32 Yrs 4 M / Female

Mobile No. : 9503507210

Patient ID : 263

Source : MEDIWHEEL

Referral : Mediwheel Full Body Check up

Receiving Time : Feb 12, 2023

Sample ID :



Test Description	Value(s)	Reference Range
------------------	----------	-----------------

Esr, Erythrocyte Sedimentation Rate

ESR - Erythrocyte Sedimentation Rate 12 0-15 mm/hr

Method : EDTA Whole Blood, Manual Westergren

Interpretation:

- It indicates presence and intensity of an inflammatory process. It does not diagnose a specific disease. Changes in the ESR are more significant than the abnormal results of a single test.
- It is a prognostic test and used to monitor the course or response to treatment of diseases like tuberculosis, bacterial endocarditis, acute rheumatic fever, rheumatoid arthritis, SLE, Hodgkins disease, temporal arteritis and polymyalgia rheumatica.
- It is also increased in pregnancy, multiple myeloma, menstruation, and hypothyroidism.

****END OF REPORT****

DR. SAGAR RAJENDRA SHETE
REG. NO. 083463

Scan to Validate





Patient Name : MRS. SHRUTI VANARE

Age / Gender : 32 Yrs 4 M / Female

Mobile No. : 9503507210

Patient ID : 263

Source : MEDIWHEEL

Referral : Mediwheel Full Body Check up

Receiving Time : Feb 12, 2023

Sample ID :



Test Description	Value(s)	Reference Range	
RENAL FUNCTION TEST			
Uric Acid Method : Serum, Uricase	5.4	3.2 - 7.2	mg/dL
Creatinine Method : Serum, Jaffe	0.7	0.4 - 1.4	mg/dL
Urea Method : Uricase	16	10 - 50	mg/dL
Blood Urea Nitrogen-BUN Method : Serum, Urease	7.48	8 - 23	mg/dL
Bun/ Creat Ratio	10.69	7 - 18	

Remark:

In blood, Urea is usually reported as BUN and expressed in mg/dl. BUN mass units can be converted to urea mass units by multiplying by 2.14.

****END OF REPORT****

DR. SAGAR RAJENDRA SHETE
REG. NO. 083463

Scan to Validate





Patient Name : MRS. SHRUTI VANARE

Age / Gender : 32 Yrs 4 M / Female

Mobile No. : 9503507210

Patient ID : 263

Source : MEDIWHEEL

Referral : Mediwheel Full Body Check up

Receiving Time : Feb 12, 2023

Sample ID :



Test Description	Value(s)	Reference Range	
Complete Blood Count			
WBC	5600	4000-10000	cell/cu.mm
Neu%	50	50 - 70	%
Lym%	45	20.0 - 40.0	%
Mon%	03	3.0 - 12.0	%
Eos%	02	0.5 - 5.0	%
Bas%	00	0.0 - 1.0	%
RBC	4.75	4.0 - 5.50	10 ⁶ /uL
HGB	13.6	12.0 - 16.0	g/dL
HCT	37.5	40.0 - 54.0	%
MCV	78.9	83 - 101	fL
MCH	28.6	27 - 32	pg
MCHC	36.3	31.5 - 34.5	g/dL
RDW-CV	13.2	11.0 - 16.0	%
PLT	259	150-450	10 ³ /ul
MPV	11.0	6.5 - 12.0	fL
RBC	Normocytic normochromic		
WBC	Within normal limits		
Platelet	Adequate		

****END OF REPORT****

DR. SAGAR RAJENDRA SHETE
REG. NO. 083463

Scan to Validate





Patient Name : MRS. SHRUTI VANARE

Age / Gender : 32 Yrs 4 M / Female

Mobile No. : 9503507210

Patient ID : 263

Source : MEDIWHEEL

Referral : Mediwheel Full Body Check up

Receiving Time : Feb 12, 2023

Sample ID :



Test Description	Value(s)	Reference Range
<u>FASTING BLOOD SUGAR</u>		
Glucose fasting Method : Fluoride Plasma-F, Hexokinase	80	Normal: 70 - 99 Impaired Tolerance: 100-125 Diabetes mellitus: \geq 126 (on more than one occassion) (American diabetes association guidelines 2018)
Urine Fasting	Absent	

****END OF REPORT****

DR. SAGAR RAJENDRA SHETE
REG. NO. 083463

Scan to Validate





Patient Name : MRS. SHRUTI VANARE

Age / Gender : 32 Yrs 4 M / Female

Mobile No. : 9503507210

Patient ID : 263

Source : MEDIWHEEL

Referral : Mediwheel Full Body Check up

Receiving Time : Feb 12, 2023

Sample ID :



Test Description	Value(s)	Reference Range
PPBS		
Blood Glucose-Post Prandial Method : Hexokinase	114	70 - 140 mg/dL
Urine Post Prandial	Absent	

****END OF REPORT****

DR. SAGAR RAJENDRA SHETE
REG. NO. 083463

Scan to Validate





Patient Name : MRS. SHRUTI VANARE

Age / Gender : 32 Yrs 4 M / Female

Mobile No. : 9503507210

Patient ID : 263

Source : MEDIWHEEL

Referral : Mediwheel Full Body Check up

Receiving Time : Feb 12, 2023

Sample ID :



001004323

Test Description	Value(s)	Reference Range	
URINE ROUTINE EXAMINATION			
Volume*	20	-	ml
Colour*	Pale Yellow		
Transparency (Appearance)*	Clear		
Deposit*	Absent		
Reaction (pH)*	6.5	4.5 - 8	
Specific Gravity*	1.020	1.010 - 1.030	
Chemical Examination (Automated Dipstick Method) Urine			
Urine Glucose (sugar)*	Absent		
Urine Protein (Albumin)*	Absent		
Microscopic Examination Urine			
Pus Cells (WBCs)*	2-3	0 - 5	/hpf
Epithelial Cells*	1-2	0 - 4	/hpf
Red blood Cells*	Absent		/hpf
Crystals*	Absent		
Cast*	Absent		
Bacteria*	Absent		
Mucus Thread	Absent		

****END OF REPORT****

DR. SAGAR RAJENDRA SHETE
REG. NO. 083463

Scan to Validate

