



सत्यमेव जयते  
भारत सरकार



आधार

ભારતીય વિશિષ્ટ ઓળખાણ પ્રાધિકરણ

ભારત સરકાર

Unique Identification Authority of India  
Government of India

નોંધણીની ઓળખ / Enrollment No.: 2131/31032/00320

To

જાગૃતિ ધીરેન ભટ્ટ

Jagruti Dhiren Bhatt

W/O Dhiren Bhatt

18-A, modheswari krupa shiv benglows , shubham park  
chhapra

Navsari

Navsari

Navsari Navsari

Gujarat 396445

9429780108

18/03/2013

379010650



MA790106505FT



તમારો આધાર નંબર / Your Aadhaar No. :

**2200 5761 5666**

મારો આધાર, મારી ઓળખ



ભારત સરકાર

Government of India



જાગૃતિ ધીરેન ભટ્ટ

Jagruti Dhiren Bhatt

જન્મ તારીખ / DOB : 15/12/1982

સ્ત્રી / Female



**2200 5761 5666**

મારો આધાર, મારી ઓળખ



बैंक ऑफ़ बड़ौदा  
Bank of Baroda



नाम

धीरेन जगदीशचंद्र भट्ट

Name

DHIREN JAGDISHCHANDRA BHATT

कर्मचारी कूट क्र.

E.C. No.

82043

जारीकर्ता प्राधिकारी  
Issuing Authority

D. J. Bhatt.

धारक के हस्ताक्षर  
Signature of Holder

To,

The Coordinator,  
Mediwheel (Arcofemi Healthcare Limited)  
Helpline number: 011- 41195959

Dear Sir / Madam,

**Sub: Annual Health Checkup for the employees of Bank of Baroda**

This is to inform you that the following spouse of our employee wishes to avail the facility of Cashless Annual Health Checkup provided by you in terms of our agreement.

PARTICULARS OF HEALTH CHECK UP BENEFICIARY	
NAME	JAGRUTI BHATT
DATE OF BIRTH	15-12-1982
PROPOSED DATE OF HEALTH CHECKUP FOR EMPLOYEE SPOUSE	13-01-2024
BOOKING REFERENCE NO.	23M82043100082460S
SPOUSE DETAILS	
EMPLOYEE NAME	MR. BHATT DHIREN JAGDISHCHANDRA
EMPLOYEE EC NO.	82043
EMPLOYEE DESIGNATION	HEAD CASHIER "E" II
EMPLOYEE PLACE OF WORK	AAT
EMPLOYEE BIRTHDATE	10-10-1978

This letter of approval / recommendation is valid if submitted along with copy of the Bank of Baroda employee id card. This approval is valid from **05-01-2024** till **31-03-2024**. The list of medical tests to be conducted is provided in the annexure to this letter. Please note that the said health checkup is a **cashless facility** as per our tie up arrangement. We request you to attend to the health checkup requirement of our employee's spouse and accord your top priority and best resources in this regard. The EC Number and the booking reference number as given in the above table shall be mentioned in the invoice, invariably.

We solicit your co-operation in this regard.

Yours faithfully,

Sd/-

**Chief General Manager**  
**HRM Department**  
**Bank of Baroda**

(Note: This is a computer generated letter. No Signature required. For any clarification, please contact Mediwheel (Arcofemi Healthcare Limited))



# YASHFEEN CARDIAC HOSPITAL™

At. & Po. Viraval, Navsari. 396 445. Phone (H) (02637) 235725

Website : www.yashfeenhospital.in E-mail : info@yashfeenhospital.in

(For Laboratory Reports Only)



Patient Name : JAGRUTI DHIREN BHATT

Age : 41 Years Sex : F

Ref By Dr. : -

Area : Navsari Date : 13/01/2024

Sample Time : 13/01/2024 09:27 No : 18

Time : 3:59PM

## HAEMOGRAM

Test	Findings	UOM	Normal Range
HAEMOGLOBIN	11.8	gm/dl	M-13.5-17.0 gm/dl F-11.5-15.5 gm/dl
<b>HAEMOGRAM</b>			
RED BLOOD CELL	4.12	10 <sup>6</sup> /μL	3.76-5.70
TOTAL LEUCOCYTE COUNT	5800	cells/cumm	4,000-11,000cells/cumm
<b>Differential Count</b>			
Neutrophil	58	%	40-75 %
Lymphocytes	36	%	20-40 %
Eosinophil	2	%	01-06 %
Monocytes	4	%	02-10 %
Basophils	0	%	00-00 %
PLATELET COUNT	285000	lacs/cumm	1.5-5.5 Lacs/cumm
<b>RBC INDICES</b>			
P.C.V.	<b>34.3</b>	%	Male-40-56%, Female-37-47%
M.C.V.	83.3	cu/microns	76.0-94.0
M.C.H.	28.6	pg	27.0-30.0
M.C.H.C.	34.3	-	30.0-35.0
BLOOD GROUP	" B "	-	-
RH FACTOR	POSITIVE	-	-
E.S.R.(1 hour)	<b>32</b>	mm/hr.	Male-5-10 mm/hr, Female-5-20 mm/hr

### Remarks

Designed By : Sarita Infotech Pvt. Ltd., Navsari

Yashfeen Cardiac Hospital



Dr. PIYUSH CHAUDHARI  
Signature  
R.M.D. Medicine  
Technician  
Reg. No. G-21518

Thanks for Reference



# YASHFEEN CARDIAC HOSPITAL™

At. & Po. Viraval, Navsari. 396 445. Phone (H) (02637) 235725

Website : [www.yashfeenhospital.in](http://www.yashfeenhospital.in) E-mail : [info@yashfeenhospital.in](mailto:info@yashfeenhospital.in)  
(For Laboratory Reports Only)



Patient Name : JAGRUTI DHIREN BHATT

Age : 41 Years Sex : F

Ref By Dr. : -

Area : Navsari Date : 13/01/2024

Sample Time : 13/01/2024 09:28 No : 18

Time : 3:59PM

## LIPID PROFILE TEST REPORT

Test	Findings	UOM	Normal Range
S. CHOLESTEROL	150.8	mg/dL	<200:Desirable, 200-239:Borderline High, >=240:High
HDL CHOLESTEROL	<b>33.0</b>	mg/dL	<40:Low(High Risk), >=60:High(Low Risk)
LDL CHOLESTEROL	<b>124.1</b>	mg/dL	<100.0: Optimal, 100.0-129.0: Nearoptimal/ Aboveoptimal, 130.0-159.0:Borderline High, 160.0-189.0:High, >=190.0:Very High
VLDL CHOLESTEROL	20.0	mg/dL	Upto 40.0 mg/dL
S. TRIGLYCERIDES	99.9	mg/dL	<150.0:Normal, 150.0-199.0:Borderline high, 200.0-499.0:High, >=500.0:Very High
CHOL/ HDL RATIO	4.6	mg/dL	LESS THAN 5.0
LDL/ HDL RATIO	3.8	mg/dL	LESS THAN 5.0
REMARK	-	-	



### Remarks

Designed By : Sarita Infotech Pvt. Ltd., Navsari

Yashfeen Cardiac Hospital

Dr. PIYUSH B. CHAUDHARI

Signature

Technician

Thanks for Reference



# YASHFEEN CARDIAC HOSPITAL™

At. & Po. Viraval, Navsari. 396 445. Phone (H) (02637) 235725

Website : www.yashfeenhospital.in E-mail : info@yashfeenhospital.in  
(For Laboratory Reports Only)



Patient Name : JAGRUTI DHIREN BHATT

Age : 41 Years Sex : F

Ref By Dr. : -

Area : Navsari

Date : 13/01/2024

Sample Time : 13/01/2024 09:28 No : 18

Time : 4:00PM

## BLOOD SUGAR TEST REPORT

Test	Findings	UOM	Normal Range
FASTING BLOOD SUGAR	<b>112.2</b>	mg/dL	70-110 mg/dL
FASTING URINE SUGAR	NIL	-	NIL
POSTPANDRIAL BLOOD SUGAR	88.0	mg/dL	70-140 mg/dL
POSTPANDRIAL URINE SUGAR	NIL	-	NIL



Dr. PIYUSH B. CHAUDHARI  
M.D. (P)

### Remarks

Designed By : Sarita Infotech Pvt. Ltd., Navsari

Yashfeen Cardiac Hospital

Reg. No. F  
  
signature  
Technician

*Thanks for Reference*



# YASHFEEN CARDIAC HOSPITAL™

At. & Po. Viraval, Navsari. 396 445. Phone (H) (02637) 235725

Website : [www.yashfeenhospital.in](http://www.yashfeenhospital.in) E-mail : [info@yashfeenhospital.in](mailto:info@yashfeenhospital.in)  
(For Laboratory Reports Only)



Patient Name : JAGRUTI DHIREN BHATT

Age : 41 Years Sex : F

Ref By Dr. : -

Area : Navsari Date : 13/01/2024

Sample Time : 13/01/2024 09:28 No : 18

Time : 4:00PM

## HAEMOGLOBIN A1 C ESTIMATION

Test	Findings	UOM	Normal Range
Hb A1C	5.6	%	>8 :Action Suggested, 7-8 :Good Control, <7 :Goal, 6-7 :Near Normal Glycemia, <6 :Non-diabetic Level
<b>Technique</b> METHOD - HPLC		-	
Mean Blood Glucose	115.1	mg/dL	



### Remarks

Designed By : Sarita Infotech Pvt. Ltd., Navsari

Yashfeen Cardiac Hospital

*P. Chaudhary*  
Dr. PIYUSH B. CHAUDHARY  
*(Signature)*

signature  
Reg. No. C  
Technician

*Thanks for Reference*



# YASHFEEN CARDIAC HOSPITAL™

At. & Po. Viraval, Navsari. 396 445. Phone (H) (02637) 235725

Website : www.yashfeenhospital.in E-mail : info@yashfeenhospital.in  
(For Laboratory Reports Only)



Patient Name : JAGRUTI DHIREN BHATT

Age : 41 Years Sex : F

Ref By Dr. : -

Area : Navsari Date : 13/01/2024

Sample Time : 13/01/2024 09:28 No : 18

Time : 4:00PM

## LIVER FUNCTION TEST REPORT

Test	Findings	UOM	Normal Range
TOTAL BILIRUBIN	0.3	mg/dL	0-1.0 mg/dL
DIRECT BILIRUBIN	0.1	mg/dL	0-0.8 mg/dL
INDIRECT BILIRUBIN	0.2	mg/dL	0-0.2 mg/dL
SGPT	13.1	U/L	Below 40.0 U/L
S.ALKALINE PHOSPHATASE	124.4	U/L	Child-170.0-515.0 U/L, Adults-37.0-147.0 U/L
TOTAL PROTEIN	7.6	g/dl	6.0-8.0 g/dl
ALBUMIN	4.5	g/dl	3.0-5.0 g/dl
GLOBULIN	3.1	g/dl	3.0-3.5 g/dl
A/G	1.5	g/dl	
SGOT	14.4	U/L	Below 40.0 U/L

### Remarks

Designed By : Sarita Infotech Pvt. Ltd., Navsari



Yashfeen Cardiac Hospital

*P. C. Chaudhari*  
Dr. PIYUSH B. CHAUDHARI  
Signature

M.D. Medicine  
Reg. No. G-21516

*Thanks for Reference*





# YASHFEEN CARDIAC HOSPITAL™

At. & Po. Viraval, Navsari. 396 445. Phone (H) (02637) 235725

Website : [www.yashfeenhospital.in](http://www.yashfeenhospital.in) E-mail : [info@yashfeenhospital.in](mailto:info@yashfeenhospital.in)  
(For Laboratory Reports Only)



Patient Name : JAGRUTI DHIREN BHATT

Age : 41 Years Sex : F

Ref By Dr. : -

Area : Navsari Date : 13/01/2024

Sample Time : 13/01/2024 09:28 No : 18

Time : 4:00PM

## GGT TEST REPORT

Test	Findings	UOM	Normal Range
SERUM GGT	38	U/L	10.0-71.0 U/L

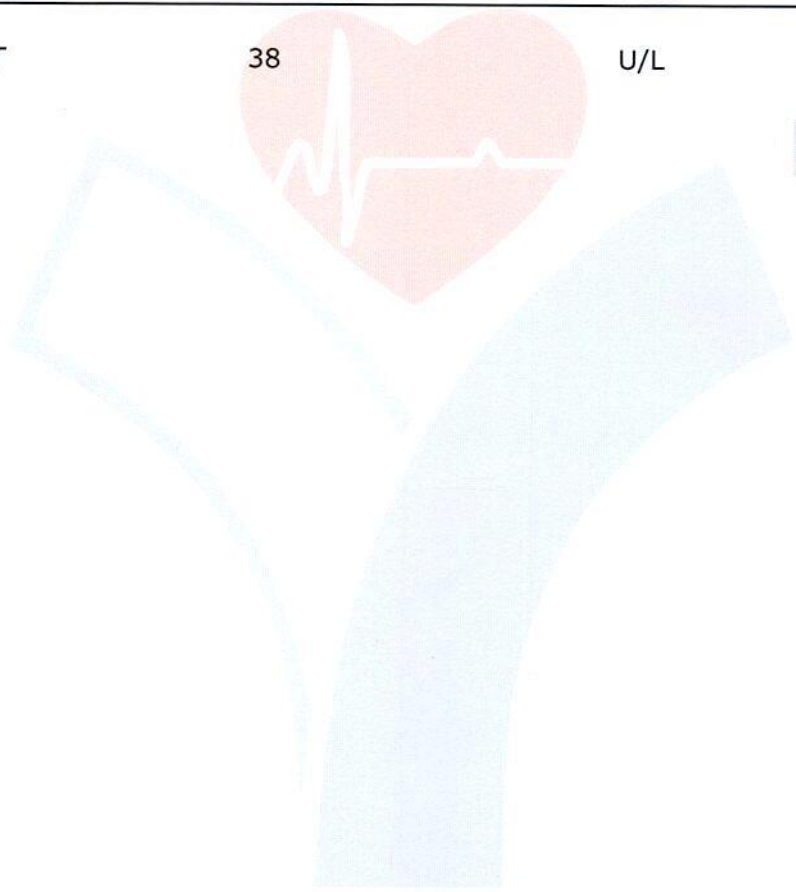

R



Dr. P. Chaudhary  
Dr. PIYUSH B. CHAUDHARI

M.D. Medicine

Reg. No. G-21518

*(Signature)*  
signature

### Remarks

Designed By : Sarita Infotech Pvt. Ltd., Navsari

Yashfeen Cardiac Hospital

*Thanks for Reference*

Technician



# YASHFEEN CARDIAC HOSPITAL™

At. & Po. Viraval, Navsari. 396 445. Phone (H) (02637) 235725

Website : [www.yashfeenhospital.in](http://www.yashfeenhospital.in) E-mail : [info@yashfeenhospital.in](mailto:info@yashfeenhospital.in)  
(For Laboratory Reports Only)



Patient Name : JAGRUTI DHIREN BHATT

Age : 41 Years Sex : F

Ref By Dr. : -

Area : Navsari Date : 13/01/2024

Sample Time : 13/01/2024 09:28 No : 18

Time : 4:00PM

## THYROID FUNCTION TEST REPORT

Test	Findings	UOM	Normal Range
T3 (TRIODOXYRONE)	1.45	ng/ml	Newborns:0.73-2.88, 6 Days-3 Months:0.80-2.75, 4-12Months:0.86-2.65, 1-6 Years:0.92-2.48, 7-11 Years:0.93-2.31, 12-20Years:0.91-2.18, Adults:0.80-2.00
T4(THYROXINE)	6.98	µg/dl	Newborns:5.04-18.5, 6 Days-3 Months:5.41-17.0, 4-12 Months:5.67-16.0, 1-6 Years:5.95-14.7, 7-11 Years:5.99-13.8, 12-20 Years:5.91-13.2, Adults:5.10-14.1
TSH	2.62	µIU/ml	Newborns:0.70-15.2, 6 Days-3 Months:0.72-11.0, 4-12 Months:0.73-8.35, 1-6 Years:0.70-5.97, 7-11 Years:0.60-4.84, 12-20 Years:0.51-4.30, Adults:0.27-4.20

### TECHNIQUE

ELECTROCHEMILUMINESCEN  
CE

### Remarks

Designed By : Sarita Infotech Pvt. Ltd., Navsari

Yashfeen Cardiac Hospital



*P. Chaudhari*  
Dr. PIYUSH B. CHAUDHARI

M.D. Medicine  
Reg. No. G-21518  
signature

Technician

*Thanks for Reference*



# YASHFEEN CARDIAC HOSPITAL™

At. & Po. Viraval, Navsari. 396 445. Phone (H) (02637) 235725

Website : www.yashfeenhospital.in E-mail : info@yashfeenhospital.in  
(For Laboratory Reports Only)



Patient Name : JAGRUTI DHIREN BHATT

Age : 41 Years Sex : F

Ref By Dr. : -

Area : Navsari Date : 13/01/2024

Sample Time : 13/01/2024 09:29 No : 18

Time : 4:00PM

## BIOCHEMICAL TEST REPORT

Test	Findings	UOM	Normal Range
BLOOD UREA NITROGEN	7.3	mg/dL	4.7-23.0 mg/dL
S.CREATININE	<b>0.5</b>	mg/dL	Male-0.9-1.4 mg/dL, Female-0.8-1.2 mg/dL
S.URIC ACID	3.6	mg/dL	Male:3.5-7.2 mg/dL, Female:2.6-6.0 mg/dL



### Remarks

Designed By : Sarita Infotech Pvt. Ltd., Navsari

Yashfeen Cardiac Hospital

*P. Choudhary*  
Dr. PIYUSH B. CHAUDHARI  
signature  
M.D. Medicine  
Technician  
Reg. No. G-21518

*Thanks for Reference*



# YASHFEEN CARDIAC HOSPITAL™

At. & Po. Viraval, Navsari. 396 445. Phone (H) (02637) 235725

Website : www.yashfeenhospital.in E-mail : info@yashfeenhospital.in  
(For Laboratory Reports Only)



Patient Name : JAGRUTI DHIREN BHATT

Age : 41 Years Sex : F

Ref By Dr. : -

Area : Navsari

Date : 13/01/2024

Sample Time : 13/01/2024 09:29 No : 18

Time : 4:00PM

## ROUTINE URINE ANALYSIS

Test	Findings	UOM	Normal Range
<b>PHYSICAL EXAMINATION</b>			
Quantity	-	-	
Colour	YELLOW	-	
Appearance	CLEAR	-	
Reaction	ACIDIC	-	
Sp. Gravity	1.001	-	
<b>CHEMICAL EXAMINATION</b>			
U.Albumin	NIL	-	
Sugar	NIL	-	
Acetone	NIL	-	
Bile Salt	NIL	-	
Bile Pigment	NIL	-	
Occult Blood	NIL	-	
<b>MICROSCOPIC EXAMINATION</b>			
Pus Cells	1-2	/hpf	
Epithelial cells	1-2	/hpf	
Red cells	ABSENT	/hpf	
Casts	-	/hpf	
Crystals	-	/hpf	
Others	-	/hpf	

### Remarks

Designed By : Sarita Infotech Pvt. Ltd., Navsari

Yashfeen Cardiac Hospital



*P. Chaudhary*  
Dr. PIYUSH B. CHAUDHARI  
M.D. Medicine  
signature  
Reg. No. G-21518  
Technician

*Thanks for Reference*

# ECG REPORT



**Dr. PIYUSH B. CHAUDHARI**  
M.D. Medicine  
Reg. No. G-21518

ID : 1    jagruti    41Years    Female

HR : 67 bpm  
P : 109 ms  
PR : 160 ms  
QRS : 83 ms  
QT/QTc : 388/411 ms  
P/QRS/T : 38/27/30 °  
RV5/SV1 : 1.138/0.637 mV

Diagnosis Information:  
Sinus Rhythm  
\*\*\*Normal ECG\*\*\*

Report Confirmed by:

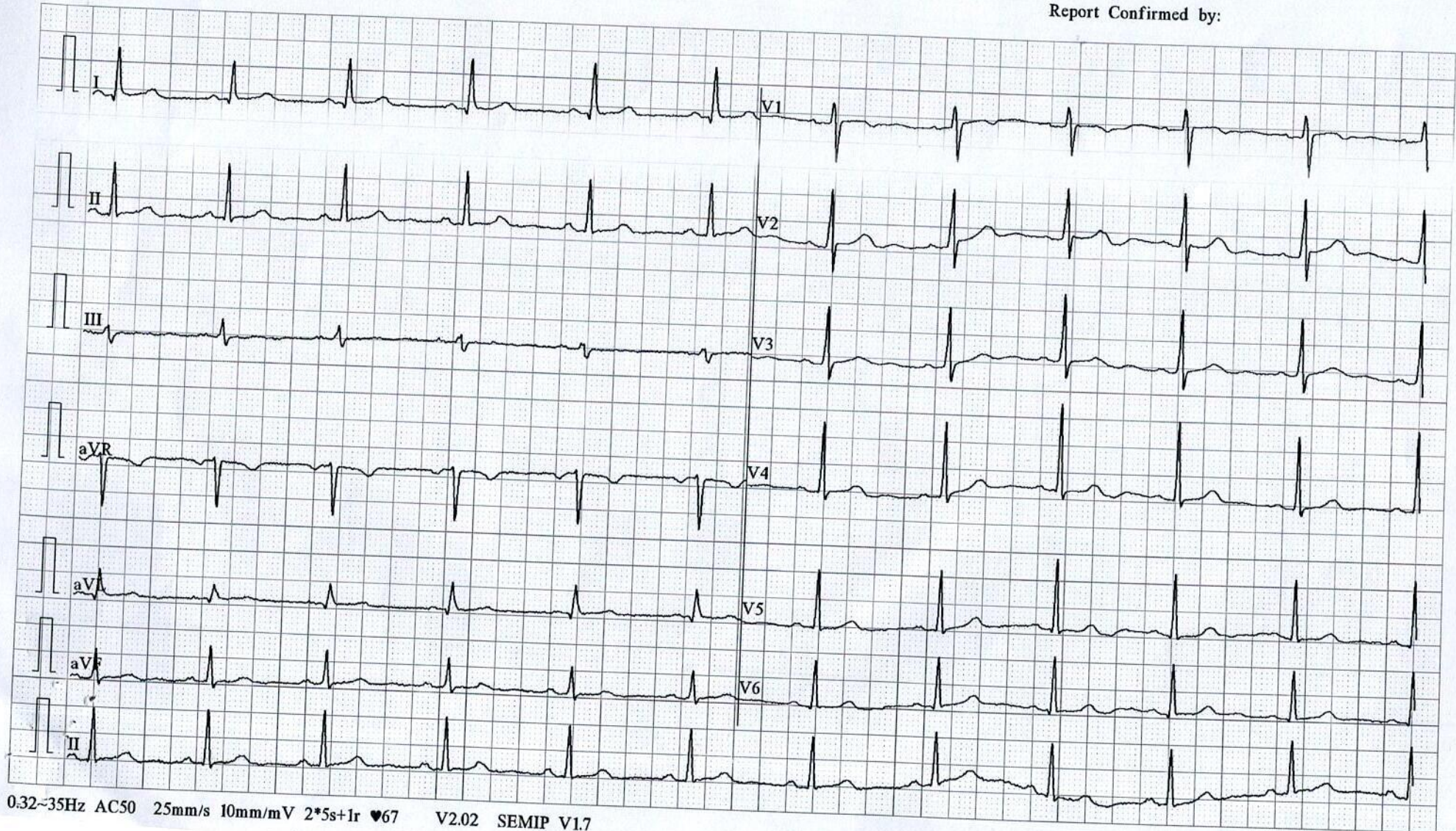

0.32~35Hz AC50 25mm/s 10mm/mV 2\*5s+1r ♥67 V2.02 SEMIP V1.7

01-01-2011 04:49:39

# YASHFEEN IMAGING & RADIOLOGY DEPARTMENT

MANAGED BY :- YASHFEEN FOUNDATION

VIRAVAL, NAVSARI. 396 445. PHONE : (H) (02637) 235725

Website : [www.yashfeenhospital.in](http://www.yashfeenhospital.in) E-mail : [info@yashfeenhospital.in](mailto:info@yashfeenhospital.in)

Name	JAGRUTI D. BHATT	Age	41Y/F
Ref by Dr	SELF	Date	13/01/2024

## USG ABDOMEN & PELVIS (SCREENING)(TVS)

**Liver** appears normal in size & shape with normal echopattern.  
No e/o focal or diffuse lesion. IHBR appear normal.  
PV and CBD appear normal.

**Gall bladder** appears contracted. Adv: fasting scan.

**Pancreas** appears normal in size and echogenicity. No e/o focal or diffuse lesion.

**Spleen** appears normal in size and shows normal echopattern. No e/o focal lesion.

**Both Kidneys** appear normal in size and echopattern. CM Differentiation is preserved.  
No e/o calculus or hydronephrosis on either side.  
Perirenal spaces appear normal on either side.  
Suprarenal regions appear normal on either side. No e/o mass lesion.

**Bladder** is empty (due to non-compliance of patient). Adv: Follow up USG with normally distended bladder.

**Uterus** appears anteverted, normal in size & shows normal echopattern.  
Endometrial cavity is empty. ET- 5 mm. No e/o focal or diffuse mass lesion.

**Both ovaries** appear normal in size & echopattern.  
No e/o adnexal mass on either side.

RIF region appears normal.

No e/o ascites.

### IMPRESSION:

**No significant abnormality detected.**

Dr. DHARMESH DESAI  
(M.D. Radiology)  
Reg. No. G - 45284  
YASHFEEN GROUP OF HOSPITAL  
Dr. Dharmesh Desai  
MD



# YASHFEEN IMAGING & RADIOLOGY DEPARTMENT

MANAGED BY :- YASHFEEN FOUNDATION

VIRAVAL, NAVSARI. 396 445. PHONE : (H) (02637) 235725

Website : [www.yashfeenhospital.in](http://www.yashfeenhospital.in) E-mail : [info@yashfeenhospital.in](mailto:info@yashfeenhospital.in)

Name	JAGRUTI D. BHATT	Age	41Y/F
Ref by Dr	SELF	Date	13/01/2024

## USG BOTH BREASTS (SCREENING)

Right axilla shows 9 x15 mm in size prominent lymphnode with preserved fatty hilum.

Breast parenchyma appears normal.

No e/o focal solid or cystic lesion.

No e/o mass or abscess.

No e/o calcification.

Skin and subcutaneous tissue appears normal.

Pectoral muscles appear normal.

### IMPRESSION:

Right axilla shows prominent lymphnode with preserved fatty hilum.

Dr. DHARMESH DESAI  
(M.D. Radiology)

Dr. Dharmesh Desai  
MD

Reg. No. G 45284

YASHFEEN GROUP OF HOSPITALS



Please contact immediately for any typographical error.

This is only professional opinion, not a final diagnosis. Kindly correlate clinically. Not valid for medicolegal purpose.



# YASHFEEN CARDIAC HOSPITAL

## EYE DEPARTMENT

Chief Complaint :

*Refractive Error*

Medical History : ~~DM / HT / Asthama / Allergy / Heart / Thyroid / TB / Anticoagulants~~

Family History : \_\_\_\_\_

Past Ocular History : \_\_\_\_\_

Ocular Trauma : \_\_\_\_\_

Visual Acuity : *6/12* *6/12*

IOP : \_\_\_\_\_

NAME \_\_\_\_\_  
 13\_JAN\_2024 PM 03:02  
 NO. 9381  
 SN: 4771998  
 REF. DATA  
 VD: 12.00 CYL: MIX  
 <R> S C A  
 - 0.75 - 0.75 85  
 - 0.75 - 0.75 85  
 - 0.75 - 0.75 85  
 - 0.75 - 0.75 85  
 S. E. - 1.25  
 <L> S C A  
 - 0.25 - 0.50 59  
 - 0.25 - 0.50 59  
 - 0.25 - 0.50 59  
 - 0.25 - 0.50 59  
 S. E. - 0.50  
 PD: 61.0

	RIGHT EYE (PH.....)				LEFT EY			
	Sph.	Cyl.	Axis	V/A	Sph.	Cyl.	Axis	V/A
Distance	<i>-0.25</i>	<i>-0.50</i>	<i>85</i>	<i>6/12</i>	<i>-0.25</i>	<i>-0.50</i>	<i>60</i>	<i>6/12</i>
Near	<i>1.00 Dk</i>							<i>abs</i>

Constant/Distance/Reading/Bi-Focal/Progressive/Separate Glasses

SLE :

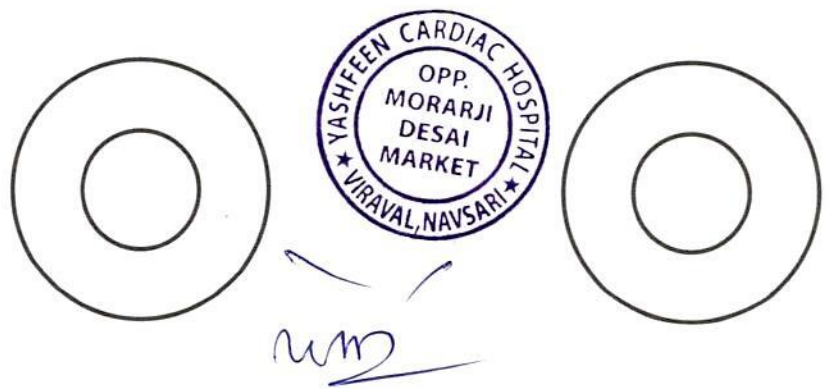

*Adv*  
*: Glasses*  
*Phys. 1 year*  
*[Signature]*





# YASHFEEN CARDIAC HOSPITAL™

MANAGED BY :- YASHFEEN FOUNDATION

VIRAVAL, NAVSARI. 396 445. PHONE : (H) (02637) 235725

Website : www.yashfeenhospital.in E-mail : info@yashfeenhospital.in



(Regd. No. E/1390/Navsari)

## 2D ECHO CARDIOGRAPHY COLOUR DOPPLER REPORT

Patient Name & No	: JAGRUTI DHIREN BHATT CH23041553	Age/Sex	UHID :	: 5252
Doctor	: Mohil Nagad	41/ F	No :	: 6136
Referred By	:		Date :	: 13/01/2024

### M-Mode findings

LVIDd : 41mm  
 LVIDs : 28mm  
 IVSd : 09mm  
 PWd : 09mm  
 EF : 60%  
 Aorta : 20mm  
 LA : 28mm

### 2D Imaging

Aortic Valve : Trileaflet, Normal  
 Mitral Valve : Thin, Pliable, Normal Mobility, Normal function  
 Tricuspid Valve : Normal  
 Pulmonary Valve : Normal

=> : All cardiac chambers are normal sized.  
 => : All cardiac valves are normal.  
 => : No regional wall motion abnormality.  
 => : Normal LV systolic function.  
 => : Normal LV diastolic function.  
 => : IAS/IVS intact.  
 => : No obvious clots/ vegetations/ or effusion.  
 => : IVC Normal size.

### Doppler Findings

=> : No MS/MR, No TS/TR, No AS/AR & No PS/PR  
 Mitral inflow Pattern : E > A  
 Tissue Doppler Findings : E' > A'

Impression : Normal LVEF:60%, No RWMA.



**DR. MOHIL NAGAD**  
 M.D. Medicine, D.M. Cardiology  
 Senior Consultant-Interventional Cardiology  
 Reg. No. G-21893  
 YASHFEEN HOSPITAL, NAVSARI

**Dr. PIYUSH B. CHAUDHARI**  
 M.D. Medicine  
 Reg. No. G-21518

Report Prepared By

-  
-  
-  
-

Report Checked By

**Mobin Sheikh**  
 M.D. (Phy.) Dip. Cardiology  
 Non-Invasive Cardiologist

# YASHFEEN IMAGING & RADIOLOGY DEPARTMENT

MANAGED BY :- YASHFEEN FOUNDATION

VIRAVAL, NAVSARI. 396 445. PHONE : (H) (02637) 235725

Website : [www.yashfeenhospital.in](http://www.yashfeenhospital.in) E-mail : [info@yashfeenhospital.in](mailto:info@yashfeenhospital.in)

Patient's Name:	JAGRUTI D. BHATT	Age & Sex:	41 Y/F
Ref. by Dr.	SELF	Date:	13-01-2024

## X RAY CHEST (PA VIEW)

Both lung fields appear normal.

Both hila appear normal.

Both CP angles appear clear.

Cardiac size appears within normal limit.

Both domes of diaphragm appear normal.

Bony thoracic cage appears normal.

### IMPRESSION:

- Normal X-ray chest (PA view).

Dr. DHARMESH DESAI

(M.D. Radiology)

Reg. No. G - 45284

YASHFEEN GROUP OF HOSPITAL



Please contact immediately for any typographical error.

This is only professional opinion, not a final diagnosis. Kindly correlate clinically. Not valid for medicolegal purpose.

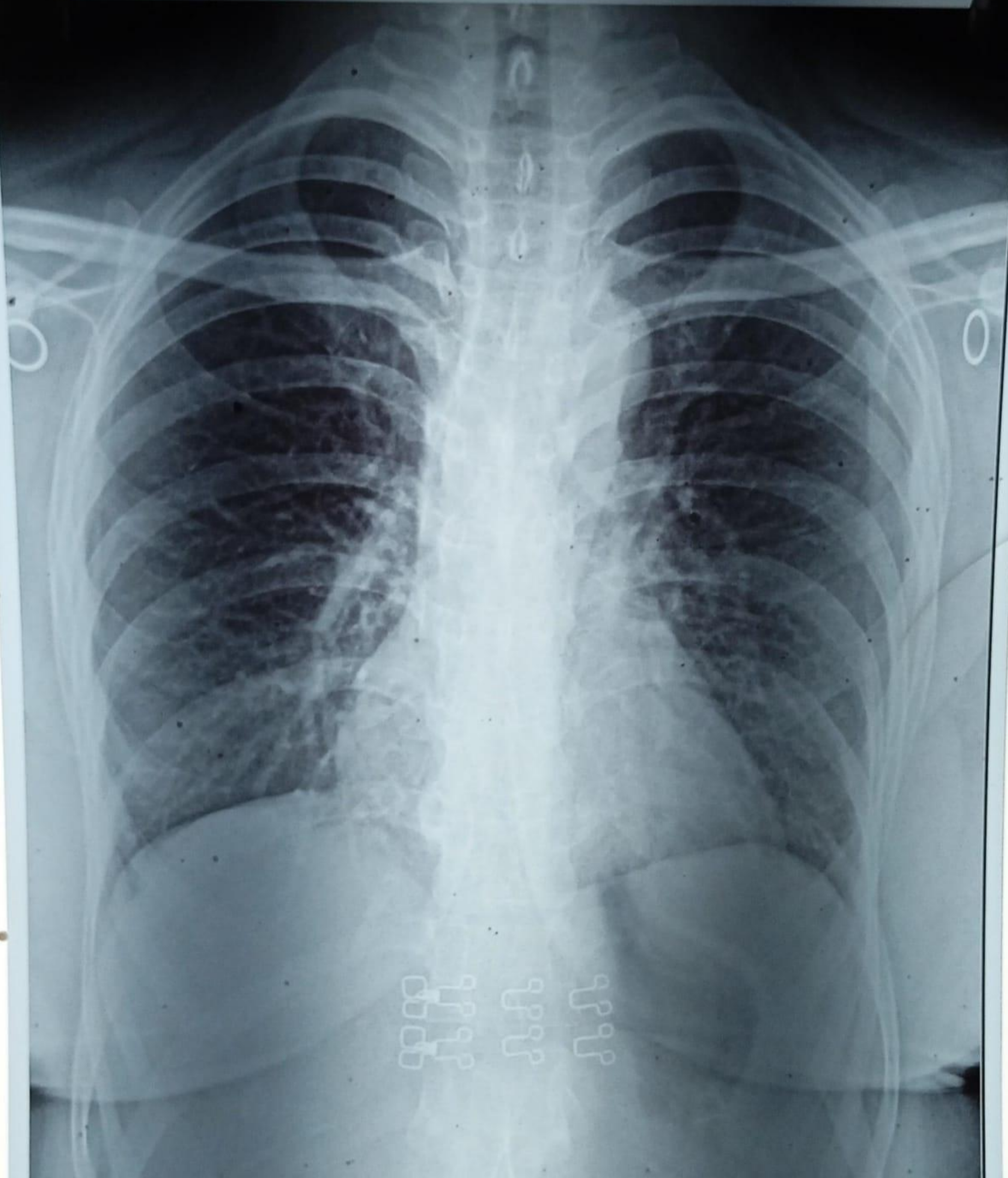

CH23041553 JAGRUTI D BHATT 41Y 130124382 ChestErect PA 13/01/2024  
YASHFEEN GROUP OF HOSPITALS NAVSARI PH:9924047789



 **GPS Map**  
**Camera Lite**

746, Viraval Village, Navsari, Viraval, Gujarat 396445, India

Latitude  
20.9620877°

Longitude  
72.9291859°

Local 15:47:23  
GMT 10:17:23

Altitude 12 meters  
Saturday, 13.01.2024

Note : Captured by GPS Map Camera Lite