



# S. R. MEDICAL INSTITUTE & RESEARCH CENTRE

(A Unit of Katyayani Health Care Pvt. Ltd.)  
Lauries Complex, Namner Road, Near Sai Ka Takiya X-ing, AGRA-1  
Phone : (0562) 4301222 Mob.9359901993



Holistic Health Care

e-mail : srhospital198@gmail.com katyayanisr\_group@hotmail.com  
website: www.srhospital.org  
CIN: U85199UP1997PTC021892

## PATHOLOGY REPORT

Balance 3270

Date	05/09/2021	Srl No.	8	Company	OPD
Name	MR. AMIT KUMAR	Age	29 Yrs.	Sex	M
Ref. By	C/O BANK OF BARODA				

Test Name	Value	Unit	Reference Value
<b>HAEMATOLOGY</b>			
HAEMOGLOBIN (Hb)	13.8	gm/dl	13.5 - 18.00
TLC (Total Leucocyte Count)	5200	/cumm	4000 - 11000
<b>DIFFERENTIAL LEUCOCYTE COUNT</b>			
NEUTROPHIL	55	%	45 - 75
LYMPHOCYTE	40	%	20 - 45
EOSINOPHIL	03	%	1 - 6
MONOCYTE	02	%	1 - 10
R B C (Red Blood Cell Count)	4.34	Millions/cmm	4.2 - 5.4
PLATELET COUNT	196	x10 <sup>3</sup> /uL	150 - 450
Hct (Hematocrit/PCV)	41.0	%	40 - 54
M C V (Mean Corp Volume)	94.47	fL	80.0 - 99.9
M C H (Mean Corp Hb)	<b>31.797</b>	pg	27.0 - 31.0
M C H C (Mean Corp Hb Conc)	33.659	g/DL	33.0 - 37.0
E.S.R. (Wintrobe)	12	mm/1st hr.	0.00 - 20
BLOOD GROUP ABO	'B'		
RH TYPING	POSITIVE		

The upper agglutination tes for grouping has some limitations.  
For further confirmation Resverse typing Card ( Dia clon ABO/D ) Method is suggested.

### GLYCATED HAEMOGLOBIN (HbA1c)

INVESTIGATION	OBSERVED VALUE	UNIT
GLYCOSYLATED HAMOGLOBIN (HbA1c)	: . 5.9	%

**Dr. Tanuja Goyal**  
 M.B.B.S., M.D. Path  
 Consultant Pathologist

**Not valid for Medicolegal purpose**

All tests have Technical Limitations. Collaborative, Clinicopathological Interpretation is indicated in case of disparity test maybe repeated immediately. Report are to be interpreted by qualified medical specialist. In case of any discrepancy due to machine error or typing error, Please get it rectified immediately.



# S. R. MEDICAL INSTITUTE & RESEARCH CENTRE

(A Unit of Katyayani Health Care Pvt. Ltd.)  
Lauries Complex, Namner Road, Near Sai Ka Takiya X-ing, AGRA-1  
Phone : (0562) 4301222 Mob.9359901993



Holistic Health Care

e-mail : srhospital198@gmail.com katyayanisr\_group@hotmail.com  
website: www.srhospital.org  
CIN: U85199UP1997PTC021892

## PATHOLOGY REPORT

Balance 3270

Date	05/09/2021	Srl No.	8	Company	OPD
Name	MR. AMIT KUMAR	Age	29 Yrs.	Sex	M
Ref. By	C/O BANK OF BARODA				

Test Name	Value	Unit	Reference Value
REFERANCE RANGE ( HBA1C ) :			
GOOD CONTROL	4.5 - 6.4	%	
FAIR CONTROL	6.5 - 7.4	%	
POOR CONTROL	ABOVE 7.5	%	
REFERANCE RANGE ( AVERAGE BLOOD SUGAR ) :			
EXCELLENT CONTROL	90-120	MG/DL	
GOOD CONTROL	121-150	MG/DL	
AVERAGE CONTROL	151-180	MG /DL	
ACTION SUGGESTED	181-210	MG/DL	
PANIC VALUE	> 211	MG/DL	

NOTE : AVERAGGE BLOOD SUGAR VALUES IS CALCULATED FROM HBA1C VALUE AND IT INDICATED AVERAGE BLOOD

## BIOCHEMISTRY

BLOOD GLUCOSE FASTING	98.0	mg/dl	70 - 110
BLOOD GLUCOSE PP	107.0	mg/dl	upto to 140
BLOOD UREA	21.8	mg/dl	13 - 45
SERUM CREATININE	0.88	mg/dl	0.7 - 1.4
SERUM URIC ACID	<b>7.53</b>	mg/dl	3.4 - 7.0
SERUM BILIRUBIN	0.89	mg/dl	0.0 - 2.0
CONJUGATED (D. Bilirubin )	<b>0.35</b>	mg/dl	0.00 - 0.2
UNCONJUGATED (I. D. Bilirubin )	0.54	mg/dl	0.00 - 0.7
SGOT/AST	<b>40.4</b>	U/L	0 - 35
SGPT/ALT	35.2	U/L	0 - 40
ALKALINE PHOSPHATASE	95.3	IU/L	25 - 140
Gamma GT	28.9	U/L	10 - 50
TOTAL PROTEIN	7.08	gm/dl	6.4 - 8.0
ALBUMIN	3.78	gm/ dl	3.5 - 5.5
GLOBULIN	3.3	gm/dl	2.3 - 3.6

**Dr. Tanuja Goyal**

Contd..

M.B.B.S., M.D. Path  
Consultant Pathologist

**Not valid for Medicolegal purpose**

All tests have Technical Limitations. Collaborative, Clinicopathological Interpretation is indicated in case of disparity test maybe repeated immediately. Report are to be interpreted by qualified medical specialist. In case of any discrepancy due to machine error or typing error, Please get it rectified immediately.



# S. R. MEDICAL INSTITUTE & RESEARCH CENTRE

(A Unit of Katyayani Health Care Pvt. Ltd.)

Lauries Complex, Namner Road, Near Sai Ka Takiya X-ing, AGRA-1

Phone : (0562) 4301222 Mob.9359901993

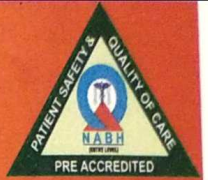

Holistic Health Care

e-mail : srhospital198@gmail.com katyayanisr\_group@hotmail.com

website: www.srhospital.org

CIN: U85199UP1997PTC021892

## PATHOLOGY REPORT

Balance 3270

Date	05/09/2021	Srl No.	8	Company	OPD
Name	MR. AMIT KUMAR	Age	29 Yrs.	Sex	M
Ref. By	C/O BANK OF BARODA				

Test Name	Value	Unit	Reference Value
A/G RATIO	1.145		1.0 - 2.3

### LIPID PROFILE

SERUM CHOLESTEROL	200.0	mg/dl	0 - 200 Normal Risk <200 mg/dl Bordarline Risk 200-239 mg/dl High Risk > 239 mg/dl
SERUM TRIGLYCERIDES	254.4	mg/dl	60 - 165 Normal Risk <150 mg/dl Border Line: 150-199 High Risk: 200-499 Very High Risk: >499
HDL CHOLESTEROL	50.8	mg/dl	35 - 79.5
LDL CHOLESTEROL	149.2	mg/dl	100 - 160
VLDL	50.88	mg/dl	0.00 - 35
TOTAL / HDL CHOLESTEROL RATIO	3.937		0.00 - 4.9
LDL / HDL CHOLESTEROL RATIO	2.937		0.00 - 3.5

### URINE EXAMINATION REPORT

#### PHYSICAL EXAMINATION

COLOUR	STRAW CLEAR
VOLUME	30 ml.
SPECIFIC GRAVITY	1.030
DEPOSIT	NIL

#### CHEMICAL EXAMINATION

REACTION	5.0
ALBUMIN	NIL
SUGAR	NIL

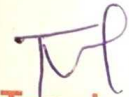
  
**Dr. Tanuja Goyal** Contd...4

M.B.B.S., M.D. Path  
Consultant Pathologist

Not valid for Medicolegal purpose

All tests have Technical Limitations. Colloborative, Clinicopathological Interpretation is indicated in case of disparity test maybe repeated immediately. Report are to be interpreted by qualified medical specialist. In case of any discrepancy due to machine error or typing error, Please get it rectified immediately.

# S. R. MEDICAL INSTITUTE & RESEARCH CENTRE

(A Unit of Katyayani Health Care Pvt. Ltd.)  
Lauries Complex, Namner Road, Near Sai Ka Takiya X-ing, AGRA-1  
Phone : (0562) 4301222 Mob.9359901993



e-mail : srhospital198@gmail.com katyayanisr\_group@hotmail.com  
website: www.srhospital.org  
CIN: U85199UP1997PTC021892

## PATHOLOGY REPORT

Balance 3270

Date	05/09/2021	Srl No.	8	Company	OPD
Name	MR. AMIT KUMAR	Age	29 Yrs.	Sex	M
Ref. By	C/O BANK OF BARODA				

Test Name	Value	Unit	Reference Value
BILE SALTS (BS)	ABSENT		
BILE PIGMENT (BP)	ABSENT		
PHOSPHATE	ABSENT		

### MICROSCOPIC EXAMINATION

PUS CELLS	2-3	/HPF	
EPITHELIAL CELLS	1-2	/HPF	
RBC'S	NIL	/HPF	
CASTS	NIL		
CRYSTALS	NIL		

### ENDOCRINOLOGY

#### THYROID FUNCTION TEST

TOTAL T3	98.0	ng/dL	60.00 - 181.00
TOTAL T4	8.9	ug/dL	4.5 - 10.9
THYROID STIMULATING HORMONE (TSH) CLIA	2.33	uIU/mL	0.35 - 5.50

\*\* End of Report \*\*

*Tul*

**Dr. Tanuja Goyal**

M.B.B.S., M.D. Path  
Consultant Pathologist

Reported by : RAM

Checked by :

Not valid for M...



Holistic Health Care

# S. R. MEDICAL INSTITUTE & RESEARCH CENTRE

(A Unit of Katyayani Health Care Pvt. Ltd.)  
Lauries Complex, Namner Road, Near Sai Ka Takiya X-ing, AGRA-1  
Phone : (0562) 4301222 Mob.9359901993  
CIN: U85199UP1997PTC021892

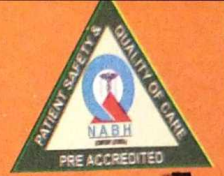

## ULTRASOUND SCAN REPORT

Name –	Amit Kumar Y /M	5-9-21
REF. BY –	B.O.B.	

### LIVER

Is normal in size. Parenchyma hypoechic.  
There are no hypo- or hyperechoic areas seen .  
Intrahepatic and extrahepatic vasculature and  
biliary system is normal . .

### G. B. –

is normal in size .No calculi or mass seen.

C.B.D. is not dilated .no calculus or mass seen.

### KIDNEYS –

Both kidney are normal in size , shape and location .  
It is of normal echogenicity. Corticomedullary junction and  
pelvicalyceal system are normal

### PANCREAS .

Normal in size , shape and echotexture , Pancreatic duct is  
not dilated .

### SPLEEN –

Is normal in size .shape and echotexture.is normal . .

### U.B.

Is normal No calculus seen .  
No retro-peritoneal mass or Lymphadenopathy seen.  
No free fluid seen in peritoneal cavity..

**IMPRESSION - No obvious abnormality seen.**

e-mail : srhospital198@gmail.com katyayanisr\_group@hotmail.com  
website: www.srhospital.org

Not valid for Medicolegal purpose

06-09-2021 11:16:58 AM  
ID: 0499

*Azeem + Humayun*

Male  
Years

BPL - 02

HR : 68 bpm  
P : 96 ms  
PR : 149 ms  
QRS : 81 ms  
QT/QTc : 375/400 ms  
P/QRS/T : 22/2/20 °  
RV5/SV1 : 1.170/0.609 mV

Diagnosis Information:  
Sinus Rhythm  
\*\*\*Normal ECG\*\*\*

Report Confirmed by:

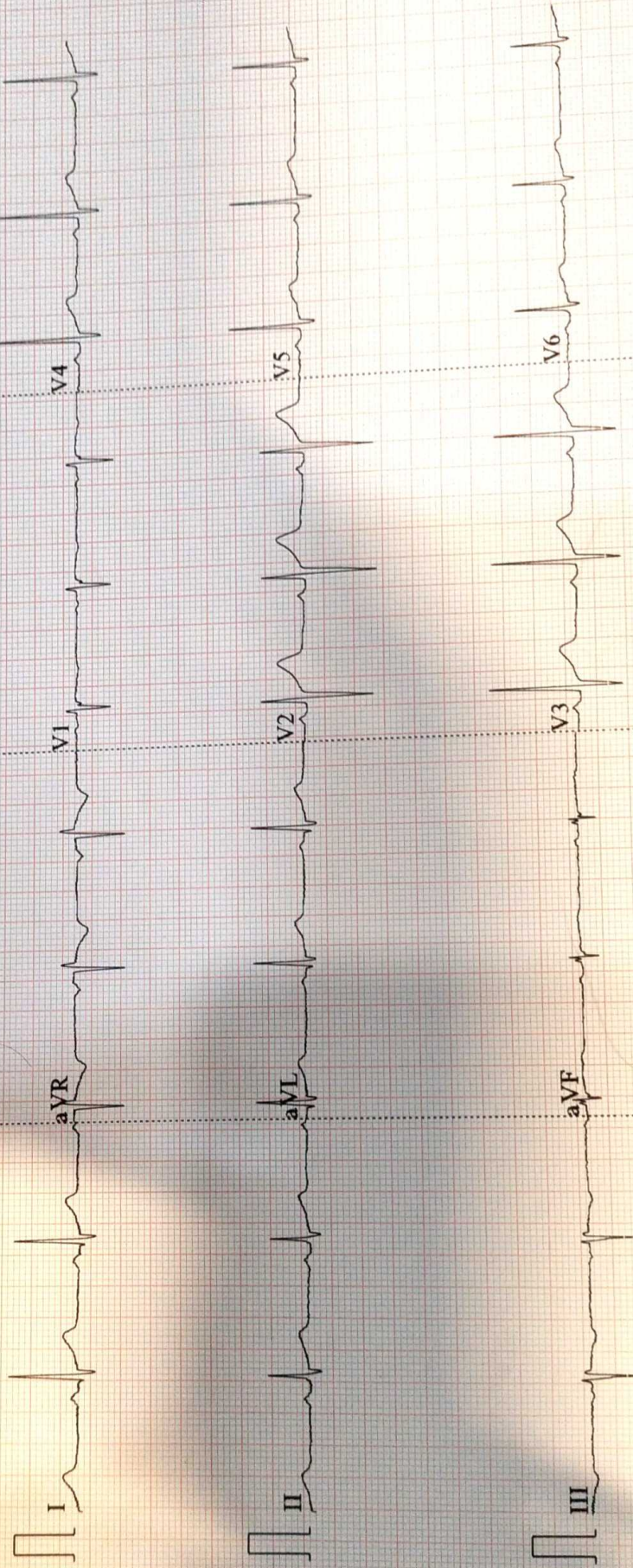

0.67~100Hz AC50 25mm/s 10mm/mV 4\*2.5s ♥68

V2.02 SEMIP V1.7 S R HOSPITAL, NAMNER ROAD, AGRA