

If the examinee is suffering from an acute life threatening situation, you may be obliged to disclose the result of the medical examination to the examinee.

1. Name of the examinee	:	Mr./Mrs./Ms. <u>Gopika . L.R .</u>
2. Mark of Identification	:	(Mole/Scar/any other (specify location)):
3. Age/Date of Birth	:	<u>34/P</u> Gender: F/M
4. Photo ID Checked	:	(Passport/Election Card/PAN Card/Driving Licence/Company ID)

### PHYSICAL DETAILS:

a. Height <u>170</u> (cms)	b. Weight <u>70</u> (Kgs)	c. Girth of Abdomen <u>85</u> (cms)
d. Pulse Rate <u>90/m</u> (/Min)	e. Blood Pressure:	Systolic Diastolic
	1 <sup>st</sup> Reading	<u>110</u> <u>80</u>
	2 <sup>nd</sup> Reading	

### FAMILY HISTORY:

Relation	Age if Living	Health Status	If deceased, age at the time and cause
Father	<u>70</u>	<u>DM</u>	<u>Pae</u>
Mother	<u>60</u>	<u>Pae</u>	<u>Pae</u>
Brother(s)			
Sister(s)			

### HABITS & ADDICTIONS: Does the examinee consume any of the following?

Tobacco in any form	Sedative	Alcohol
<input type="checkbox"/>	<input type="checkbox"/>	<input type="checkbox"/>

### PERSONAL HISTORY

- a. Are you presently in good health and entirely free from any mental or Physical impairment or deformity. If No, please attach details.  Y/N
- b. Have you undergone/been advised any surgical procedure?  Y/N
- c. During the last 5 years have you been medically examined, received any advice or treatment or admitted to any hospital?  Y/N
- d. Have you lost or gained weight in past 12 months?  Y/N

### Have you ever suffered from any of the following?

- Psychological Disorders or any kind of disorders of the Nervous System?  Y/N
- Any disorders of Respiratory system?  Y/N
- Any Cardiac or Circulatory Disorders?  Y/N
- Enlarged glands or any form of Cancer/Tumour?  Y/N
- Any Musculoskeletal disorder?  Y/N
- Any disorder of Gastrointestinal System?  Y/N
- Unexplained recurrent or persistent fever, and/or weight loss  Y/N
- Have you been tested for HIV/HBsAg / HCV before? If yes attach reports  Y/N
- Are you presently taking medication of any kind?  Y/N

• Any disorders of Urinary System?

Y/N

• Any disorder of the Eyes, Ears, Nose, Throat or Mouth & Skin

Y/N

**FOR FEMALE CANDIDATES ONLY**

a. Is there any history of diseases of breast/genital organs?

Y/N

d. Do you have any history of miscarriage/abortion or MTP

Y/N

b. Is there any history of abnormal PAP Smear/Mammogram/USG of Pelvis or any other tests? (If yes attach reports)

Y/N

e. For Parous Women, were there any complication during pregnancy such as gestational diabetes, hypertension etc

Y/N

c. Do you suspect any disease of Uterus, Cervix or Ovaries?

Y/N

f. Are you now pregnant? If yes, how many months?

Y/N

**CONFIDENTIAL COMMENTS FROM MEDICAL EXAMINER**

- Was the examinee co-operative? Y/N
- Is there anything about the examinee's health, lifestyle that might affect him/her in the near future with regard to his/her job? Y/N
- Are there any points on which you suggest further information be obtained? Y/N
- Based on your clinical impression, please provide your suggestions and recommendations below;

.....

.....

➤ Do you think he/she is **MEDICALLY FIT** or **UNFIT** for employment.

**MEDICAL EXAMINER'S DECLARATION**

I hereby confirm that I have examined the above individual after verification of his/her identity and the findings stated above are true and correct to the best of my knowledge

Name & Signature of the Medical Examiner :

Seal of Medical Examiner :

**Dr. SERIN LOPEZ. MBBS**  
 Reg. No. 77656  
 MEDICAL OFFICER  
 DDRC AGILUS PATHLABS LTD.  
 Aster Square, Medical College. P.O, Tvm

Name & Seal of DDRC SRL Branch :

Date & Time :

11/11/2023



**DDRC agilus Pathlabs Limited.**

Corp. Office : Express House, Second Floor, Opp. Pothys Silks, Banerjee Road, Kaloor -682017

Contact :- 93334 93334, Web :- www.ddrcagilus.com Email :- info.ddrc@agilus.in

DDRC AGILUS  
MRS. GOPIKA L.R. 34Y F 11/11/2023 CHEST - PA WK004056 v



ID: 004056

Female / mmHg  
34Ycars kg  
cm

Diagnosis Information:

*Mrs. Verónica L.P.*

HR : 80 bpm  
P : 104 ms  
PR : 146 ms  
QRS : 94 ms  
QT/QTc : 369/427 ms  
P/QRST : 71/75/36  
RV5/SVI : 0.957/0.536 mV

Report Confirmed by:

*Ace W* **CC**



*[Signature]*

V6 **DR. SERIN LOPEZ. MBBS**  
Reg. No. 77656  
MEDICAL OFFICER  
DDRC AGILUS PATHLABS LTD.  
Aster Square, Medical College, PO, TVM

Standard

V1

V2

V3

V4

Standard	L 1	L II	L III	L III Inspiration

ID: 004056 11-11-2023 10:28:29 AM

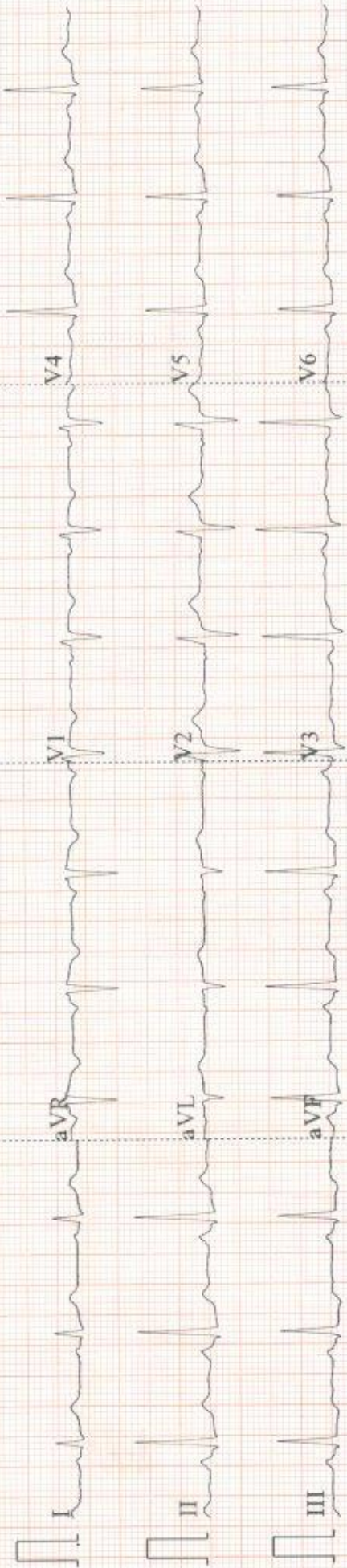

0.5-35Hz AC50 25mm/s 10mm/mV V1.0 SEMIP V1.7 DDRG-AGILUS

A<sub>0.01</sub>W CE

Acc no:4182WK004056	Name: Mrs. Gopika L R	Age: 34 y	Sex: Female	<b>RADIOLOGY DIVISION</b> Date: 11.11.23
---------------------	-----------------------	-----------	-------------	---

**US SCAN WHOLE ABDOMEN (TAS + TVS)**

**LIVER** is normal in size (13.2 cm). Margins are regular. Hepatic parenchyma shows normal echogenicity. **Oval echogenic lesion 1.6 x 1.3 cm noted in right lobe.** No dilatation of intrahepatic biliary radicles. CBD is not dilated. Portal vein is normal in caliber (9.7 mm).

**GALL BLADDER** is distended and lumen clear. No calculi / polyp noted. Wall thickness is normal. No pericholecystic fluid seen.

**SPLEEN** is normal in size (8.4 cm) and parenchymal echotexture. No focal lesion seen.

**PANCREAS** Head and body visualized, appears normal in size and parenchymal echotexture. Pancreatic duct is not dilated.

**RIGHT KIDNEY** is normal in size (10.4 x 3.9 cm) and shows normal parenchymal echotexture. Cortico medullary differentiation is maintained. Parenchymal thickness is normal. No echogenic focus with shadowing suggestive of renal calculi seen. No dilatation of pelvicalyceal system seen. Ureter is not dilated. Perinephric spaces are normal.

**LEFT KIDNEY** is normal in size (10.3 x 4.8 cm) and shows normal parenchymal echotexture. Cortico medullary differentiation is maintained. Parenchymal thickness is normal. No echogenic focus with shadowing suggestive of renal calculi seen. No dilatation of pelvicalyceal system seen. Ureter is not dilated. Perinephric spaces are normal.

**PARAAORTIC AREA** No retroperitoneal lymphadenopathy or mass seen.

**URINARY BLADDER** is distended, normal in wall thickness, lumen clear.

**UTERUS** is retroverted, measures 8.3 x 4.2 x 5.2 cm, **myometrial echopattern is mildly inhomogeneous.** No well defined focal lesions seen. Endometrial thickness is 10.8 mm.

**Right ovary vol - 10 cc and shows corpus luteum measuring 1.6 x 1.2 cm. Left ovary vol - 9.2 cc.**

**Both ovaries are bulky in size and shows multiple peripherally arranged small follicles with central echogenic stroma.** No adnexal mass seen. Mild fluid in pouch of Douglas.

No ascites or pleural effusion.

**Gaseous distension of bowel loops noted. No obvious bowel wall thickening seen sonologically.**

**CONCLUSION:-**

- **Suggestion of a hemangioma in right lobe of liver.**
- **Bilateral polycystic ovarian morphology, however evidence of ovulation from right ovary at present - Suggest clinical & biochemical correlation to rule out PCOS.**

*Dr. Nisha Unni MD, DNB (RD)*  
Consultant radiologist.

Thanks for referral. Your feedback will be appreciated.  
(Please bring relevant investigation reports during all visits)

Because of technical and technological limitations complete accuracy cannot be assured on imaging.

Suggested correlation with clinical findings and other relevant investigations consultations, and if required repeat imaging recommended in the event of controversies. **DR**

**DDRC agilus Pathlabs Limited.**  
(For appointments / any clarification of report please contact 9496005190 between 9 am - 5.30 pm)

Contact :- 93334 93334, Web :- www.ddrcagilus.com Email :- info.ddrc@agilus.in



NAME : MR GOPIKA L R	AGE:34/F	DATE: 11/11/2023
----------------------	----------	------------------

**CHEST X-RAY REPORT**

CHEST X-RAY PA VIEW : Trachea central  
 No cardiomegaly  
 Normal vascularity  
 No parenchymal lesion.  
 Costophrenic and cardiophrenic angles clear

➤ **IMPRESSION** : **Normal Chest Xray**

ELECTRO CARDIOGRAM : NSR: 76/minute  
 No evidence of ischaemia.

➤ **IMPRESSION** : **Normal Ecg.**

Company name: BOB



*Sym*  
**DR SERIN LOPEZ. MBBS**  
 Reg. No. 77656  
 MEDICAL OFFICER  
 DDRC AGILUS PATHLABS LTD.  
 Aster 3005, Medical College, TVM  
**DDRC AGILUS PATHLABS LTD**



PATIENT NAME : MRS GOPIKA L R

REF. DOCTOR : SELF

CODE/NAME &amp; ADDRESS : CA00010147 -

MEDIWHEEL ARCOFEMI HEALTHCARE LIMITED  
F701A, LADO SARAI, NEW DELHI,SOUTH DELHI,  
DELHI,  
SOUTH DELHI 110030  
8800465156ACCESSION NO : **4182WK004056**

PATIENT ID : MRSGF1111894182

CLIENT PATIENT ID:

ABHA NO :

AGE/SEX : 34 Years Female

DRAWN :

RECEIVED : 11/11/2023 08:51:13

REPORTED :12/11/2023 08:35:20

Test Report Status	<u>Preliminary</u>	Results	Biological Reference Interval	Units
--------------------	--------------------	---------	-------------------------------	-------

**MEDIWHEEL HEALTH CHECKUP BELOW 40(F)2DECHO****PHYSICAL EXAMINATION**

PHYSICAL EXAMINATION

REPORT GIVEN

**DR NISHA UNNI, MBBS,MD**  
**(RD),DNB (Reg.No:50162)**  
Consultant Radiologist

Page 1 Of 9



View Details



View Report

**PERFORMED AT :**DDRC AGILUS PATHLABS LIMITED  
ASTER SQUARE BUILDING, ULLOOR,  
MEDICAL COLLEGE P.O  
TRIVANDRUM, 695011  
KERALA, INDIA  
Tel : 93334 93334, Fax : CIN - U85190MH2006PTC161480  
Email : customercare.ddrc@agilus.in

Patient Ref. No. 66600006692914

PATIENT NAME : MRS GOPIKA L R

REF. DOCTOR : SELF

CODE/NAME &amp; ADDRESS : CA00010147 -

MEDIWHEEL ARCOFEMI HEALTHCARE LIMITED  
F701A, LADO SARAI, NEW DELHI, SOUTH DELHI,  
DELHI,  
SOUTH DELHI 110030  
8800465156

ACCESSION NO : 4182WK004056

PATIENT ID : MRSGF1111894182

CLIENT PATIENT ID:

ABHA NO :

AGE/SEX : 34 Years Female

DRAWN :

RECEIVED : 11/11/2023 08:51:13

REPORTED : 12/11/2023 08:35:20

Test Report Status	Preliminary	Results	Units
--------------------	-------------	---------	-------

**MEDIWHEEL HEALTH CHECKUP BELOW 40(F)2DECHO****ECG WITH REPORT****REPORT**

REPORT GIVEN

**USG ABDOMEN AND PELVIS****REPORT**

REPORT GIVEN

**CHEST X-RAY WITH REPORT****REPORT**

REPORT GIVEN

**2D - ECHO WITH COLOR DOPPLER****REPORT**

REPORT GIVEN

**HAEMATOLOGY****MEDIWHEEL HEALTH CHECKUP BELOW 40(F)2DECHO****GLYCOSYLATED HEMOGLOBIN(HBA1C), EDTA WHOLE BLOOD**

HBA1C	4.9	Non-diabetic Adult < 5.7 Pre-diabetes 5.7 - 6.4 Diabetes diagnosis: > or = 6.5 Therapeutic goals: < 7.0 Action suggested : > 8.0 (ADA Guideline 2021)	%
MEAN PLASMA GLUCOSE	93.9	< 116.0	mg/dL

*Nisha*DR NISHA UNNI, MBBS,MD  
(RD),DNB (Reg.No:50162)  
Consultant Radiologist*Vaishali*DR.VAISHALI RAJAN, MBBS DCP  
(Pathology)  
(Reg No - TCC 27150)  
HOD - HAEMATOLOGY*Astha Yadav*DR. ASTHA YADAV, MD  
Biochemistry  
(Reg No - DMC/R/20690)  
CONSULTANT BIOCHEMIST

View Details



View Report

Page 2 Of 9

**PERFORMED AT :**DDRC AGILUS PATHLABS LIMITED  
ASTER SQUARE BUILDING, ULLOOR,  
MEDICAL COLLEGE P.O  
TRIVANDRUM, 695011  
KERALA, INDIA  
Tel : 93334 93334, Fax : CIN - U85190MH2006PTC161480  
Email : customercare.ddrc@agilus.in

Patient Ref. No. 66600006692914

PATIENT NAME : MRS GOPIKA L R

REF. DOCTOR : SELF

CODE/NAME &amp; ADDRESS : CA00010147 -

MEDIWHEEL ARCOFEMI HEALTHCARE LIMITED  
F701A, LADO SARAI, NEW DELHI, SOUTH DELHI,  
DELHI,  
SOUTH DELHI 110030  
8800465156

ACCESSION NO : 4182WK004056

PATIENT ID : MRSGF1111894182

CLIENT PATIENT ID:

ABHA NO :

AGE/SEX : 34 Years Female

DRAWN :

RECEIVED : 11/11/2023 08:51:13

REPORTED : 12/11/2023 08:35:20

Test Report Status	Preliminary	Results	Units
--------------------	-------------	---------	-------

**BLOOD COUNTS, EDTA WHOLE BLOOD**

HEMOGLOBIN	13.2	12.0 - 15.0	g/dL
RED BLOOD CELL COUNT	4.37	3.80 - 4.80	mil/ $\mu$ L
WHITE BLOOD CELL COUNT	7.34	4.0 - 10.0	thou/ $\mu$ L
PLATELET COUNT	253	150 - 410	thou/ $\mu$ L

**RBC AND PLATELET INDICES**

HEMATOCRIT	39.4	36.0 - 46.0	%
MEAN CORPUSCULAR VOL	90.2	83.0 - 101	fL
MEAN CORPUSCULAR HGB.	30.2	27.0 - 32.0	pg
MEAN CORPUSCULAR HEMOGLOBIN CONCENTRATION	33.5	31.50 - 34.50	g/dL
RED CELL DISTRIBUTION WIDTH	12.4	11.60 - 14.0	%
MENTZER INDEX	20.6		
MEAN PLATELET VOLUME	10.0	6.80 - 10.90	fL

**WBC DIFFERENTIAL COUNT**

SEGMENTED NEUTROPHILS	63	40.0 - 80.0	%
LYMPHOCYTES	23	20.0 - 40.0	%
MONOCYTES	5	2.0 - 10.0	%
EOSINOPHILS	<b>9 High</b>	1.0 - 6.0	%
BASOPHILS	0	0.0 - 1.0	%
ABSOLUTE NEUTROPHIL COUNT	4.62	2.0 - 7.0	thou/ $\mu$ L
ABSOLUTE LYMPHOCYTE COUNT	1.67	1.0 - 3.0	thou/ $\mu$ L
ABSOLUTE MONOCYTE COUNT	0.33	0.20 - 1.0	thou/ $\mu$ L
ABSOLUTE EOSINOPHIL COUNT	<b>0.64 High</b>	0.02 - 0.50	thou/ $\mu$ L
ABSOLUTE BASOPHIL COUNT	0.00		thou/ $\mu$ L
NEUTROPHIL LYMPHOCYTE RATIO (NLR)	2.8		



**DR. VAISHALI RAJAN, MBBS DCP**  
(Pathology)  
(Reg No - TCC 27150)  
HOD - HAEMATOLOGY



**DR. ASTHA YADAV, MD**  
Biochemistry  
(Reg No - DMC/R/20690)  
CONSULTANT BIOCHEMIST

Page 3 Of 9



View Details



View Report

**PERFORMED AT :**

DDRC AGILUS PATHLABS LIMITED  
ASTER SQUARE BUILDING, ULLOOR,  
MEDICAL COLLEGE P.O  
TRIVANDRUM, 695011  
KERALA, INDIA  
Tel : 93334 93334, Fax : CIN - U85190MH2006PTC161480  
Email : customercare.ddrc@agilus.in



Patient Ref. No. 66600006692914

PATIENT NAME : MRS GOPIKA L R

REF. DOCTOR : SELF

CODE/NAME &amp; ADDRESS : CA00010147 -

MEDIWHEEL ARCOFEMI HEALTHCARE LIMITED  
F701A, LADO SARAI, NEW DELHI, SOUTH DELHI,  
DELHI,  
SOUTH DELHI 110030  
8800465156

ACCESSION NO : 4182WK004056

PATIENT ID : MRSGF1111894182

CLIENT PATIENT ID:

ABHA NO :

AGE/SEX : 34 Years Female

DRAWN :

RECEIVED : 11/11/2023 08:51:13

REPORTED : 12/11/2023 08:35:20

Test Report Status	Preliminary	Results	Units
--------------------	-------------	---------	-------

**ERYTHROCYTE SEDIMENTATION RATE (ESR), WHOLE BLOOD**

SEDIMENTATION RATE (ESR)	17	0 - 20	mm at 1 hr
--------------------------	----	--------	------------

**SUGAR URINE - POST PRANDIAL**

SUGAR URINE - POST PRANDIAL	NOT DETECTED	NOT DETECTED	
-----------------------------	--------------	--------------	--

**SUGAR URINE - FASTING**

SUGAR URINE - FASTING	NOT DETECTED	NOT DETECTED	
-----------------------	--------------	--------------	--

**IMMUNOHAEMATOLOGY****MEDIWHEEL HEALTH CHECKUP BELOW 40(F)2DECHO****ABO GROUP & RH TYPE, EDTA WHOLE BLOOD**

ABO GROUP	TYPE O
RH TYPE	POSITIVE

METHOD : COLUMN AGGLUTINATION TECHNOLOGY

**BIO CHEMISTRY****MEDIWHEEL HEALTH CHECKUP BELOW 40(F)2DECHO****BLOOD UREA NITROGEN (BUN), SERUM**

BLOOD UREA NITROGEN	10	Adult(<60 yrs) : 6 to 20	mg/dL
---------------------	----	--------------------------	-------



DR. ASTHA YADAV, MD  
Biochemistry  
(Reg No - DMC/R/20690)  
CONSULTANT BIOCHEMIST



DR. VAISHALI RAJAN, MBBS DCP  
(Pathology)  
(Reg No - TCC 27150)  
HOD - HAEMATOLOGY

Page 4 Of 9



View Details



View Report

**PERFORMED AT :**

DDRC AGILUS PATHLABS LIMITED  
ASTER SQUARE BUILDING, ULLOOR,  
MEDICAL COLLEGE P.O  
TRIVANDRUM, 695011  
KERALA, INDIA  
Tel : 93334 93334, Fax : CIN - U85190MH2006PTC161480  
Email : customercare.ddrc@agilus.in



Patient Ref. No. 66600006692914

<b>PATIENT NAME : MRS GOPIKA L R</b>		<b>REF. DOCTOR : SELF</b>	
<b>CODE/NAME &amp; ADDRESS :</b> CA00010147 - MEDIWHEEL ARCOFEMI HEALTHCARE LIMITED F701A, LADO SARAI, NEW DELHI,SOUTH DELHI, DELHI, SOUTH DELHI 110030 8800465156	<b>ACCESSION NO :</b> <b>4182WK004056</b>	<b>AGE/SEX :</b> 34 Years Female	
	<b>PATIENT ID :</b> MRSGF1111894182	<b>DRAWN :</b>	
	<b>CLIENT PATIENT ID:</b>	<b>RECEIVED :</b> 11/11/2023 08:51:13	
	<b>ABHA NO :</b>	<b>REPORTED :</b> 12/11/2023 08:35:20	

Test Report Status	Preliminary	Results	Units
--------------------	-------------	---------	-------

**BUN/CREAT RATIO**

BUN/CREAT RATIO 14.2

**CREATININE, SERUM**

CREATININE 0.70 18 - 60 yrs : 0.6 - 1.1 mg/dL

**GLUCOSE, POST-PRANDIAL, PLASMA**

GLUCOSE, POST-PRANDIAL, PLASMA 79  
 Diabetes Mellitus : > or = 200. mg/dL  
 Impaired Glucose tolerance/  
 Prediabetes : 140 - 199.  
 Hypoglycemia : < 55.

**GLUCOSE FASTING,FLUORIDE PLASMA**

FBS (FASTING BLOOD SUGAR) 86  
 Diabetes Mellitus : > or = 126. mg/dL  
 Impaired fasting Glucose/  
 Prediabetes : 101 - 125.  
 Hypoglycemia : < 55.

**LIVER FUNCTION TEST WITH GGT**

BILIRUBIN, TOTAL 1.09 General Range : < 1.1 mg/dL  
 BILIRUBIN, DIRECT **0.40 High** General Range : < 0.3 mg/dL  
 BILIRUBIN, INDIRECT 0.69 General Range : <0.85 mg/dL  
 TOTAL PROTEIN 7.1 Ambulatory : 6.4 - 8.3 g/dL  
 Recumbant : 6 - 7.8  
 ALBUMIN 4.3 20-60yrs : 3.5 - 5.2 g/dL

**DR. ASTHA YADAV, MD**  
**Biochemistry**  
**(Reg No - DMC/R/20690)**  
**CONSULTANT BIOCHEMIST**



View Details



View Report

**PERFORMED AT :**

DDRC AGILUS PATHLABS LIMITED  
 ASTER SQUARE BUILDING, ULLOOR,  
 MEDICAL COLLEGE P.O  
 TRIVANDRUM, 695011  
 KERALA, INDIA  
 Tel : 93334 93334, Fax : CIN - U85190MH2006PTC161480  
 Email : customercare.ddrc@agilus.in



**Patient Ref. No. 66600006692914**

<b>PATIENT NAME : MRS GOPIKA L R</b>		<b>REF. DOCTOR : SELF</b>	
<b>CODE/NAME &amp; ADDRESS :</b> CA00010147 - MEDIWHEEL ARCOFEMI HEALTHCARE LIMITED F701A, LADO SARAI, NEW DELHI,SOUTH DELHI, DELHI, SOUTH DELHI 110030 8800465156	<b>ACCESSION NO :</b> <b>4182WK004056</b>	<b>AGE/SEX :</b> 34 Years	Female
	<b>PATIENT ID :</b> MRSGF1111894182	<b>DRAWN :</b>	
	<b>CLIENT PATIENT ID:</b>	<b>RECEIVED :</b> 11/11/2023 08:51:13	
	<b>ABHA NO :</b>	<b>REPORTED :</b> 12/11/2023 08:35:20	

Test Report Status	Preliminary	Results	Units
GLOBULIN		2.8	g/dL
		General Range : 2 - 3.5 Premature Neonates : 0.29 - 1.04	
ALBUMIN/GLOBULIN RATIO		1.5	RATIO
ASPARTATE AMINOTRANSFERASE (AST/SGOT)		14	U/L
ALANINE AMINOTRANSFERASE (ALT/SGPT)		17	U/L
ALKALINE PHOSPHATASE		55	U/L
GAMMA GLUTAMYL TRANSFERASE (GGT)		14	U/L
<b>TOTAL PROTEIN, SERUM</b>			
TOTAL PROTEIN		7.1	g/dL
		Ambulatory : 6.4 - 8.3 Recumbant : 6 - 7.8	
<b>URIC ACID, SERUM</b>			
URIC ACID		3.7	mg/dL
		Adults : 2.4-5.7	

**BIOCHEMISTRY - LIPID**

**MEDIWHEEL HEALTH CHECKUP BELOW 40(F)2DECHO**

**LIPID PROFILE, SERUM**

CHOLESTEROL	196	Desirable : < 200 Borderline : 200-239 High : >or= 240	mg/dL
TRIGLYCERIDES	71	Normal : < 150 High : 150-199 Hypertriglyceridemia : 200-499 Very High : > 499	mg/dL
HDL CHOLESTEROL	62	General range : 40-60	mg/dL
LDL CHOLESTEROL, DIRECT	126	Optimum : < 100 Above Optimum : 100-139	mg/dL

**DR. ASTHA YADAV, MD**  
Biochemistry  
(Reg No - DMC/R/20690)  
CONSULTANT BIOCHEMIST



View Details



View Report

**PERFORMED AT :**

DDRC AGILUS PATHLABS LIMITED  
ASTER SQUARE BUILDING, ULLLOOR,  
MEDICAL COLLEGE P.O  
TRIVANDRUM, 695011  
KERALA, INDIA  
Tel : 93334 93334, Fax : CIN - U85190MH2006PTC161480  
Email : customercare.ddrc@agilus.in



**Patient Ref. No. 66600006692914**

**PATIENT NAME : MRS GOPIKA L R** **REF. DOCTOR : SELF**

<b>CODE/NAME &amp; ADDRESS :</b> CA00010147 - MEDIWHEEL ARCOFEMI HEALTHCARE LIMITED F701A, LADO SARAI, NEW DELHI,SOUTH DELHI, DELHI, SOUTH DELHI 110030 8800465156	<b>ACCESSION NO :</b> <b>4182WK004056</b>	<b>AGE/SEX :</b> 34 Years Female
	<b>PATIENT ID :</b> MRSGF1111894182	<b>DRAWN :</b>
	<b>CLIENT PATIENT ID:</b>	<b>RECEIVED :</b> 11/11/2023 08:51:13
	<b>ABHA NO :</b>	<b>REPORTED :</b> 12/11/2023 08:35:20

Test Report Status	Preliminary	Results	Units
--------------------	-------------	---------	-------

NON HDL CHOLESTEROL	134	Borderline High : 130-159 High : 160-189 Very High : >or= 190 Desirable : < 130 Above Desirable : 130 -159 Borderline High : 160 - 189 High : 190 - 219 Very high : > / = 220	mg/dL
VERY LOW DENSITY LIPOPROTEIN CHOL/HDL RATIO	14.2	</= 30.0	mg/dL
LDL/HDL RATIO	3.2	Low Risk : 3.3 - 4.4 Average Risk : 4.5 - 7.0 Moderate Risk : 7.1 - 11.0 High Risk : > 11.0	
	2.0	Desirable/Low Risk - 0.5-3 Borderline/Moderate Risk- 3.1-6 High Risk- >6.0	

**SPECIALISED CHEMISTRY - HORMONE**

**MEDIWHEEL HEALTH CHECKUP BELOW 40(F)2DECHO**

**THYROID PANEL, SERUM**

T3	91.20	Non-Pregnant : 80-200 Pregnant Trimester-wise 1st : 81-190 2nd : 100-260 3rd : 100-260	ng/dL
T4	9.58	Adults : 4.5-12.1	µg/dl
TSH 3RD GENERATION	2.200	Non-Pregnant : 0.4-4.2 Pregnant Trimester-wise : 1st : 0.1 - 2.5 2nd : 0.2 - 3 3rd : 0.3 - 3	µIU/mL

**DR. ASTHA YADAV, MD**  
**Biochemistry**  
**(Reg No - DMC/R/20690)**  
**CONSULTANT BIOCHEMIST**



View Details



View Report

**PERFORMED AT :**

DDRC AGILUS PATHLABS LIMITED  
 ASTER SQUARE BUILDING, ULLLOOR,  
 MEDICAL COLLEGE P.O  
 TRIVANDRUM, 695011  
 KERALA, INDIA  
 Tel : 93334 93334, Fax : CIN - U85190MH2006PTC161480  
 Email : customercare.ddrc@agilus.in



**Patient Ref. No. 66600006692914**

PATIENT NAME : MRS GOPIKA L R

REF. DOCTOR : SELF

CODE/NAME &amp; ADDRESS : CA00010147 -

MEDIWHEEL ARCOFEMI HEALTHCARE LIMITED  
F701A, LADO SARAI, NEW DELHI, SOUTH DELHI,  
DELHI,  
SOUTH DELHI 110030  
8800465156

ACCESSION NO : 4182WK004056

PATIENT ID : MRSGF1111894182

CLIENT PATIENT ID:

ABHA NO :

AGE/SEX : 34 Years Female

DRAWN :

RECEIVED : 11/11/2023 08:51:13

REPORTED : 12/11/2023 08:35:20

Test Report Status	Preliminary	Results	Units
--------------------	-------------	---------	-------

### CLINICAL PATH - URINALYSIS

#### MEDIWHEEL HEALTH CHECKUP BELOW 40(F)2DECHO

##### PHYSICAL EXAMINATION, URINE

COLOR	PALE YELLOW
APPEARANCE	CLEAR

##### CHEMICAL EXAMINATION, URINE

PH	6.5	4.7 - 7.5
SPECIFIC GRAVITY	1.004	1.003 - 1.035
PROTEIN	NEGATIVE	NOT DETECTED
GLUCOSE	NEGATIVE	NOT DETECTED
KETONES	NEGATIVE	NOT DETECTED
BLOOD	NEGATIVE	NOT DETECTED
BILIRUBIN	NEGATIVE	NOT DETECTED
UROBILINOGEN	NORMAL	NORMAL
METHOD : DIPSTICK		
NITRITE	NEGATIVE	NOT DETECTED

##### MICROSCOPIC EXAMINATION, URINE

RED BLOOD CELLS	NOT DETECTED	NOT DETECTED	/HPF
WBC	0-1	0-5	/HPF
EPITHELIAL CELLS	0-1	0-5	/HPF
CASTS	NEGATIVE		
CRYSTALS	NEGATIVE		
REMARKS	NIL		

METHOD : AUTOMATED ANALYSER, MICROSCOPY



DR. ASTHA YADAV, MD  
Biochemistry  
(Reg No - DMC/R/20690)  
CONSULTANT BIOCHEMIST



DR. VAISHALI RAJAN, MBBS DCP  
(Pathology)  
(Reg No - TCC 27150)  
HOD - HAEMATOLOGY

Page 8 Of 9



View Details



View Report

##### PERFORMED AT :

DDRC AGILUS PATHLABS LIMITED  
ASTER SQUARE BUILDING, ULLOOR,  
MEDICAL COLLEGE P.O  
TRIVANDRUM, 695011  
KERALA, INDIA  
Tel : 93334 93334, Fax : CIN - U85190MH2006PTC161480  
Email : customercare.ddrc@agilus.in



Patient Ref. No. 66600006692914



**PATIENT NAME : MRS GOPIKA L R**

**REF. DOCTOR : SELF**

**CODE/NAME & ADDRESS :** CA00010147 -  
 MEDIWHEEL ARCOFEMI HEALTHCARE LIMITED  
 F701A, LADO SARAI, NEW DELHI,SOUTH DELHI,  
 DELHI,  
 SOUTH DELHI 110030  
 8800465156

**ACCESSION NO :** **4182WK004056**  
**PATIENT ID :** MRSGF1111894182  
**CLIENT PATIENT ID:**  
**ABHA NO :**

**AGE/SEX :** 34 Years Female  
**DRAWN :**  
**RECEIVED :** 11/11/2023 08:51:13  
**REPORTED :** 12/11/2023 08:35:20

Test Report Status	<u>Preliminary</u>	Results	Units
--------------------	--------------------	---------	-------

**CLINICAL PATH - STOOL ANALYSIS**

<b>MEDIWHEEL HEALTH CHECKUP BELOW 40(F)2DECRD</b>	RESULT PENDING
<b>PHYSICAL EXAMINATION,STOOL</b>	RESULT PENDING
<b>CHEMICAL EXAMINATION,STOOL</b>	RESULT PENDING
<b>MICROSCOPIC EXAMINATION,STOOL</b>	RESULT PENDING



View Details



View Report

**PERFORMED AT :**

DDRC AGILUS PATHLABS LIMITED  
 ASTER SQUARE BUILDING, ULLOOR,  
 MEDICAL COLLEGE P.O  
 TRIVANDRUM, 695011  
 KERALA, INDIA  
 Tel : 93334 93334, Fax : CIN - U85190MH2006PTC161480  
 Email : customercare.ddrc@agilus.in



**Patient Ref. No. 66600006692914**