





# PRASHANTH HOSPITALS

<b>Name</b> : Mr. Rajesh Kumar P <b>Age/Gender</b> : 48 Y 5 M 21 D / Male <b>Consultant</b> : DR. Gopalaswamy G <b>Lab No</b> : 200026426 <b>Sample Requested At</b> : 25/03/2022 08:31:29 <b>Sample Collected At</b> : 25/03/2022 08:44:28 <b>Sample Received At</b> : 25/03/2022 09:53:02 <b>Reported At</b> : 25/03/2022 11:56:49 <b>Authorized At</b> : 25/03/2022 12:26:47	<b>UHID</b> : 910031782  <b>Encounter No</b> : OP912203254031 
---	---



## HEMATOLOGY

Parameter	Result	Units	Biological Reference Range	Methodology
<b>Blood Group &amp; Rh</b>	O Positive			
<b>Complete Blood Count (CBC)</b>				
Haemoglobin	14.4	g%	13 - 17	COLORIMETRY
Haematocrit (PCV)	43.3	%	40 - 50	COLORIMETRY
Total WBC Count	7200	cells/cum m	4000 - 10000	FLOWCYTOMETRY
Platelet Count	206	thous/cum m	150 - 410	IMPEDANCE METHOD
ESR	12	mm/hr	0 - 15	Photometrical capillary
Total RBC Count	4.84	mill/cumm	4.5 - 5.5	IMPEDANCE METHOD
MCV	89.3	fl	83 - 101	Calculated Parameter
MCH	29.8	pg	27 - 32	Calculated Parameter
MCHC	33.4	%	31.5 - 34.5	Calculated Parameter
<b>Differential Count</b>				
Polymorphs	62	%	40 - 80	FLOWCYTOMETRY
Lymphocytes	29	%	20 - 40	FLOWCYTOMETRY
Eosinophils	03	%	1-6	FLOWCYTOMETRY
Monocytes	06	%	2 - 10	FLOWCYTOMETRY
Basophilis	00	%	0 - 2	FLOWCYTOMETRY





# PRASHANTH HOSPITALS

<b>Name</b> : Mr. Rajesh Kumar P <b>Age/Gender</b> : 48 Y 5 M 21 D / Male <b>Consultant</b> : DR. Gopaldaswamy G <b>Lab No</b> : 200026426 <b>Sample Requested At</b> : 25/03/2022 08:31:29 <b>Sample Collected At</b> : 25/03/2022 08:44:28 <b>Sample Received At</b> : 25/03/2022 09:53:02 <b>Reported At</b> : 25/03/2022 11:56:49 <b>Authorized At</b> : 25/03/2022 12:26:47	<b>UHID</b> : 910031782  <b>Encounter No</b> : OP912203254031 
--	---

## HEMATOLOGY

Parameter	Result	Units	Biological Reference Range	Methodology
-----------	--------	-------	----------------------------	-------------

\*\*\* End Of Report \*\*\*

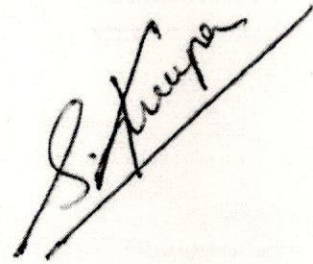

Verified By  
**NAZEEMA.S**

Seen By Doctor

Authorized By  
**Dr.S.KIRUPA**  
MD Microbiology  
Sr-Consultant Microbiologist



# PRASHANTH HOSPITALS

Name : Mr. Rajesh Kumar P  
Age/Gender : 48 Y 5 M 21 D / Male  
Consultant : DR. Gopaldaswamy G  
Lab No : 100035170  
Sample Requested At : 25/03/2022 08:31:29  
Sample Collected At : 25/03/2022 08:44:28  
Sample Received At : 25/03/2022 09:53:02  
Reported At : 25/03/2022 11:19:12  
Authorized At : 25/03/2022 11:25:17

UHID : 910031782



Encounter No : OP912203254031



## BIOCHEMISTRY

Parameter	Result	Units	Biological Reference Range	Methodology
<b>Plasma Glucose (F)</b>	<b>155</b>	mg/dl	74 - 109	
<b>Creatinine(serum)</b>	<b>1.2</b>	mg/dl	0.7 - 1.2	
<b>Uric Acid(serum)</b>	<b>5.2</b>	mg/dl	3.4 - 7.0	
<b>Lipid Profile</b>				
Total Cholestrol	134	mg/dl	Desirable level : < 200 Borderline high : 200 - 239 High :> 240	
Triglycerides	260	mgs/dl	< 150	
HDL Cholesterol (Direct)	<b>32</b>	mg/dl	35 - 55	
LDL (Direct)	81	mg/dl	Adult levels Optimal: < 100 Above optimal :100 - 129 Borderline high : 130 - 159 High:160 - 189 Very high :>=190	
VLDL	21	mgs/dl	< 35	
Total HDL Ratio	4.2	mg/dl	3.5 - 5.5	
<b>Liver Function Tests ( LFT )</b>				
Bilirubin Total	1.5	mg/dl	Newborns : 24hours : >= 8.0 48 hours : < 13.0 84 hours : < 17.0 Children age >=1 month : upto1.0 Adults :upto1.2	
Bilirubin Direct	<b>0.4</b>	mg/dl	0.0 - 0.3	
Bilirubin Indirect	<b>1.1</b>	mg/dl	0.0 - 0.7	
SGOT (AST)	54	IU/L	upto 40	
SGPT (ALT)	59	IU/L	upto 40	
GGTP	63	IU/L	upto 40	

**A Unit of PRASHANTH FERTILITY RESEARCH CENTRE PVT. LTD.**

No. 36 & 36A, Velachery Main Road, Velachery, Chennai - 600 042. ☎ +91 93 8099 8099

Date : 25-03-2022 11:25

☎ +91 44 4680 5544 / 2243 9494 ✉ info@prashanthhospitals.org 🌐 www.prashanthhospitals.org



# PRASHANTH HOSPITALS

**Name** : Mr. Rajesh Kumar P  
**Age/Gender** : 48 Y 5 M 21 D / Male  
**Consultant** : DR. Gopaldaswamy G  
**Lab No** : 100035170  
**Sample Requested At** : 25/03/2022 08:31:29  
**Sample Collected At** : 25/03/2022 08:44:28  
**Sample Received At** : 25/03/2022 09:53:02  
**Reported At** : 25/03/2022 11:19:12  
**Authorized At** : 25/03/2022 11:25:17

**UHID** : 910031782



**Encounter No** : OP912203254031



## BIOCHEMISTRY

Parameter	Result	Units	Biological Reference Range	Methodology
Alkaline Phosphatase(serum)	115	U/L	40 - 129	
Total Proteins(serum)	7.4	g/dl	6.6 - 8.7	
Albumin(serum)	4.6	g/dl	3.5 - 5.2	
Globulin(serum)	2.8	gms/dl	2.8 - 5.3	
A/G Ratio	1.6		1 - 2	
<b>BUN(Blood Urea Nitrogen)</b>				
Blood Urea	30	mg/dl	17 - 49	
BUN(Blood Urea Nitrogen)	14	mgs/dl	Aug-23	
<b>HbA1c</b>				
	8.5	%	Non Diabetic : <6.0 Good Control : 6.0 - 7.0 Fair Control : 7.0 - 8.0 Poor Control : >8.0	

\*\*\* End Of Report \*\*\*

Seen By Doctor



Verified By  
**SONIYA.K**

Authorized By  
**DR BALAKRISHNAN R MD**  
Consultant biochemistry

**A Unit of PRASHANTH FERTILITY RESEARCH CENTRE PVT. LTD.**



# PRASHANTH HOSPITALS

<b>Name</b> : Mr. Rajesh Kumar P <b>Age/Gender</b> : 48 Y 5 M 21 D / Male <b>Consultant</b> : DR. Gopaldaswamy G <b>Lab No</b> : 100035170 <b>Sample Requested At</b> : 25/03/2022 08:31:29 <b>Sample Collected At</b> : 25/03/2022 08:44:28 <b>Sample Received At</b> : 25/03/2022 09:53:02 <b>Reported At</b> : 25/03/2022 11:19:12 <b>Authorized At</b> : 25/03/2022 13:40:33	<b>UHID</b> : 910031782  <b>Encounter No</b> : OP912203254031 
--	---

## BIOCHEMISTRY

Parameter	Result	Units	Biological Reference Range	Methodology
Plasma Glucose (2 Hrs. PP)	251	mg/dl	<140	

\*\*\* End Of Report \*\*\*



Seen By Doctor

Verified By  
**SONIYA.K**

  
Authorized By  
**DR BALAKRISHNAN R MD**  
Consultant biochemistry



# PRASHANTH HOSPITALS

<b>Name</b> : Mr. Rajesh Kumar P <b>Age/Gender</b> : 48 Y 5 M 21 D / Male <b>Consultant</b> : DR. Gopalaswamy G <b>Lab No</b> : 7000017565 <b>Sample Requested At</b> : 25/03/2022 08:31:29 <b>Sample Collected At</b> : 25/03/2022 08:44:28 <b>Sample Received At</b> : 25/03/2022 09:53:02 <b>Reported At</b> : 25/03/2022 11:29:37 <b>Authorized At</b> : 25/03/2022 11:33:50	<b>UHID</b> : 910031782  <b>Encounter No</b> : OP912203254031 
--	---

## IMMUNOLOGY

Parameter	Results	Units	Biological Reference Range	Methodology
FreeT3	3.01	pg/ml	1.8 - 4.2	ECLIA Method
FreeT4	1.24	ng/dl	0.8 - 2.2	ECLIA Method
TSH	2.25	uIU/ml	0.4 - 7.0	ECLIA Method
Prostate Specific Antigen (PSA)	0.372	ng/ml	< 4	ECLIA Method

\*\*\* End Of Report \*\*\*

Verified By  
SATHYAMOORTHY.P

Seen By Doctor

  
DR BALAKRISHNAN R MD  
Consultant biochemistry

**A Unit of PRASHANTH FERTILITY RESEARCH CENTRE PVT. LTD.**



Date : 25-03-2022 11:33

No. 36 & 36A, Velachery Main Road, Velachery, Chennai - 600 042. ☎ +91 93 8099 8099

☎ +91 44 4680 5544 / 2243 9494 ✉ info@prashanthhospitals.org 🌐 www.prashanthhospitals.org



# PRASHANTH HOSPITALS

<b>Name</b> : Mr. Rajesh Kumar P	<b>UHID</b> : 910031782
<b>Age/Gender</b> : 48 Y 5 M 21 D / Male	
<b>Consultant</b> : DR. Gopalaswamy G	<b>Encounter No</b> : OP912203254031
<b>Lab No</b> : 300009080	
<b>Sample Requested At</b> : 25/03/2022 08:31:29	
<b>Sample Collected At</b> : 25/03/2022 08:44:28	
<b>Sample Received At</b> : 25/03/2022 09:53:02	
<b>Reported At</b> : 25/03/2022 11:19:07	
<b>Authorized At</b> : 25/03/2022 12:00:10	



## CLINICAL PATHOLOGY

Parameter	Result	Units	Biological Reference Range	Methodology
<b>Urine Glucose (F)</b>	Nil			
<b>Urine Glucose (PP)</b>	+++			
<b>Urine Routine</b>				
colour	Pale Yellow			
pH	5.0			
Sp.Gravity	1.025			
Protein	Nil			
Glucose	Nil			
Leucocytes	Nil			
Nitrite	Nil			
Blood	Nil			
Ketone	Absent			
Bilirubin	Nil			
Urobilinogen	Normal			
Pus Cells	2 - 3 /hpf			
Epithelial cells	1 - 2 / hpf			
RBCs	Nil			
Casts	Nil			
Crystals	Nil			





# PRASHANTH HOSPITALS

<b>Name</b> : Mr. Rajesh Kumar P <b>Age/Gender</b> : 48 Y 5 M 21 D / Male <b>Consultant</b> : DR. Gopaldaswamy G <b>Lab No</b> : 300009080 <b>Sample Requested At</b> : 25/03/2022 08:31:29 <b>Sample Collected At</b> : 25/03/2022 08:44:28 <b>Sample Received At</b> : 25/03/2022 09:53:02 <b>Reported At</b> : 25/03/2022 11:19:07 <b>Authorized At</b> : 25/03/2022 12:00:10	<b>UHID</b> : 910031782  <b>Encounter No</b> : OP912203254031 
--	---

## CLINICAL PATHOLOGY

Parameter	Result	Units	Biological Reference Range	Methodology
-----------	--------	-------	----------------------------	-------------

\*\*\* End Of Report \*\*\*



Verified By  
**RAMESH K**

Seen By Doctor

Authorized By  
**Dr.S.KIRUPA**  
MD Microbiology  
Sr-Consultant Microbiologist



Patient Name	Mr. Rajesh Kumar P	Age / Sex	48 Y/ M
Patient ID	910031782	Visit No.	1
Ref. By	Dr.Gopaldaswamy.G	Visit Date	25.03.2022

## USG Complete Abdomen

Real time B-mode Ultrasonography of Abdomen done

### UPPER ABDOMEN:

**Liver appears moderately enlarged in size (18.6 cm) and shows grade II increased parenchymal echoes.**

No abscess or mass lesion in the liver. Intrahepatic biliary radicals not dilated.

Portal and Hepatic veins appear normal.

Gall bladder: Fundus, body and neck imaged. Walls and lumen appeared normal. No calculi seen.

Common duct appeared normal. No calculi seen.

**Pancreas:** Head and body and tail visualized and **shows grade II increased parenchymal echoes.**

Spleen appeared normal in size (12.2 cm) and shows homogenous echoes.

### KUB

RT. Kidney measures 11.4 x 5.5 cm. Cortex appears normal

Cortico medullary differentiation is maintained.

Pelvicalyceal system is not dilated. No calculus is seen. Right ureter is not dilated.

LT. Kidney measures 11.1 x 5.6 cm. Cortex appears normal

Cortico medullary differentiation is maintained.

Pelvicalyceal system is not dilated. No calculus is seen. Left ureter is not dilated.

Bladder is normal in contour. No intra luminal echoes are seen.

No calculus or diverticulum is seen.

Prostate: Appears normal in size 2.2 x 3.3 x 1.9 cm Vol =7.6 gms and shows homogenous echogenicity.

No intravesical extension.

Retroperitoneum: Aorta and IVC appears normal. No obvious para aortic lymphadenopathy.

No free fluid in peritoneal cavity.

### Impression:

- **Moderate Hepatomegaly**
- **Fatty Liver and Pancreas – Grade II**
- **Rest of the visualized organs appears normal**

**Dr. Kathiresan**  
Consultant Sonologist

Patient name	Mr. RAJESH KUMAR	Age/Sex	48 Years / Male
Patient ID	910031782	Visit No	1
Referred by	Dr. Gopalaswamy. G	Visit Date	25/03/2022

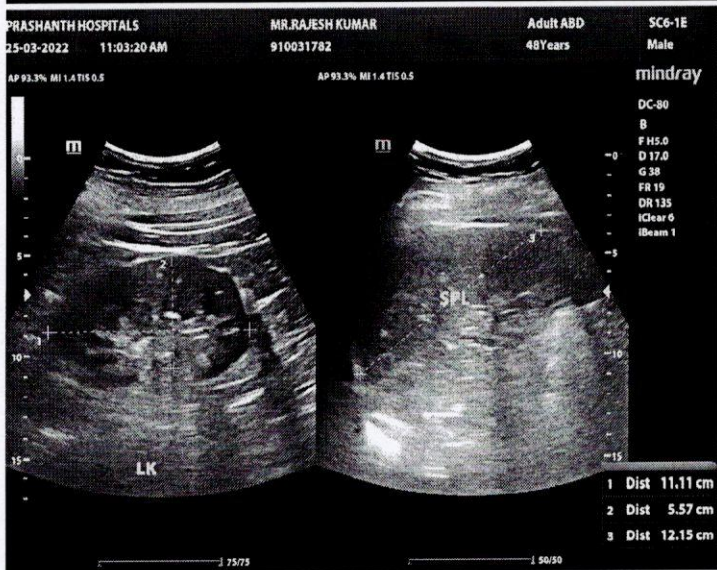
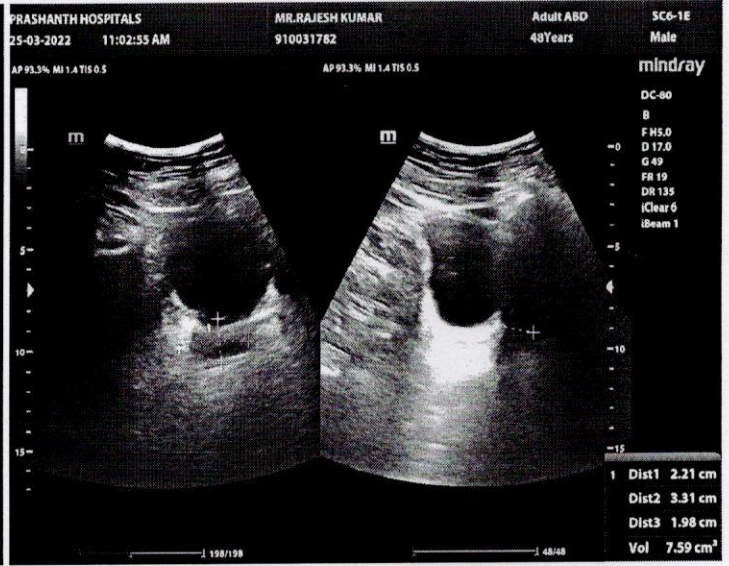
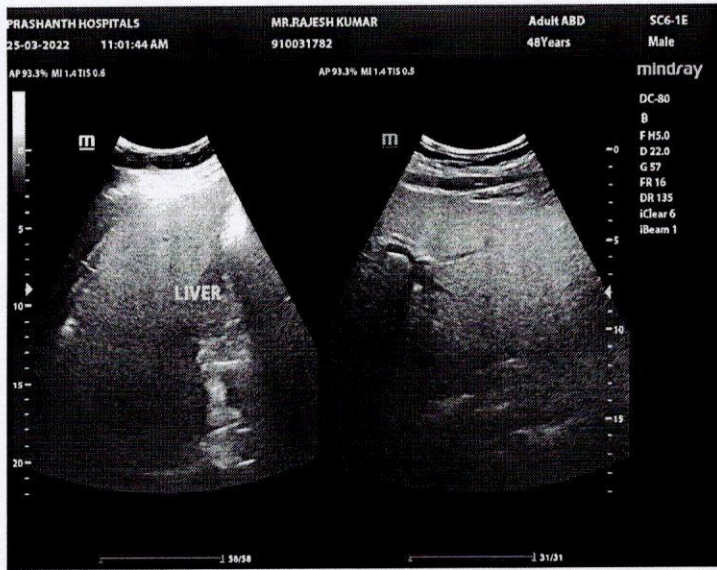



## EYE CHECK-UP REPORT

NAME : Mrs. Rajesh Kumar

DATE : 25/03/2022

AGE/SEX : 48/M

UHD NUM : 910031782

Chief complaints : Regular eye check up

Past history : -

Systemic Diseases : H/O : DM x 5 Years, HTN x 5 Years, Cholesterol x 5 Years

### DISTANCE VISION :

WITH OUT GLASS : 6/6(P), N10      6/6(P)<sup>st</sup>, N10

WITH GLASS : -

COLOR VISION :  NORMAL /  ABNORMAL

### GLASS PRESCRIPTION :

EYE	SPH	CYL	AXIS	V/A	SPH	CYL	AXIS	V/A
DISTANCE	±	-	110°	6/6	-	-	100°	6/6
ADD	+	-	110°	N6	+	-	100°	N6
	1.75	0.75			1.75	0.50		

ANTERIOR SEGMENT : BF WNL

CORNEA & LENS :

REMARK : CONTINUE WITH SAME GLASSE

ROUTINE CHECK UP AFTER 6/12 MONTH

FUNDUSCOPY ONCE A YEAR

  
OPTOMETRIST

Mr. Rajesh Kumar  
ID: 910031782

48 Years  
Male

Technician:  
Ordering Ph:  
Referring Ph:  
Attending Ph:

QRS : 84 ms  
QT / QTcBaz : 374 / 409 ms  
PR : 158 ms  
P : 80 ms  
RR / PP : 830 / 833 ms  
P / QRS / T : 61 / 2 / 18 degrees

Normal sinus rhythm  
Normal ECG

25.03.2022 9:23:16  
PRASANTH SUPERSPECIALITY  
VELACHERY  
CHENNAI

Location:  
Order Number:  
Visit:  
Indication:  
Medication 1:  
Medication 2:  
Medication 3:

72 bpm  
--/-- mmHg

Room:

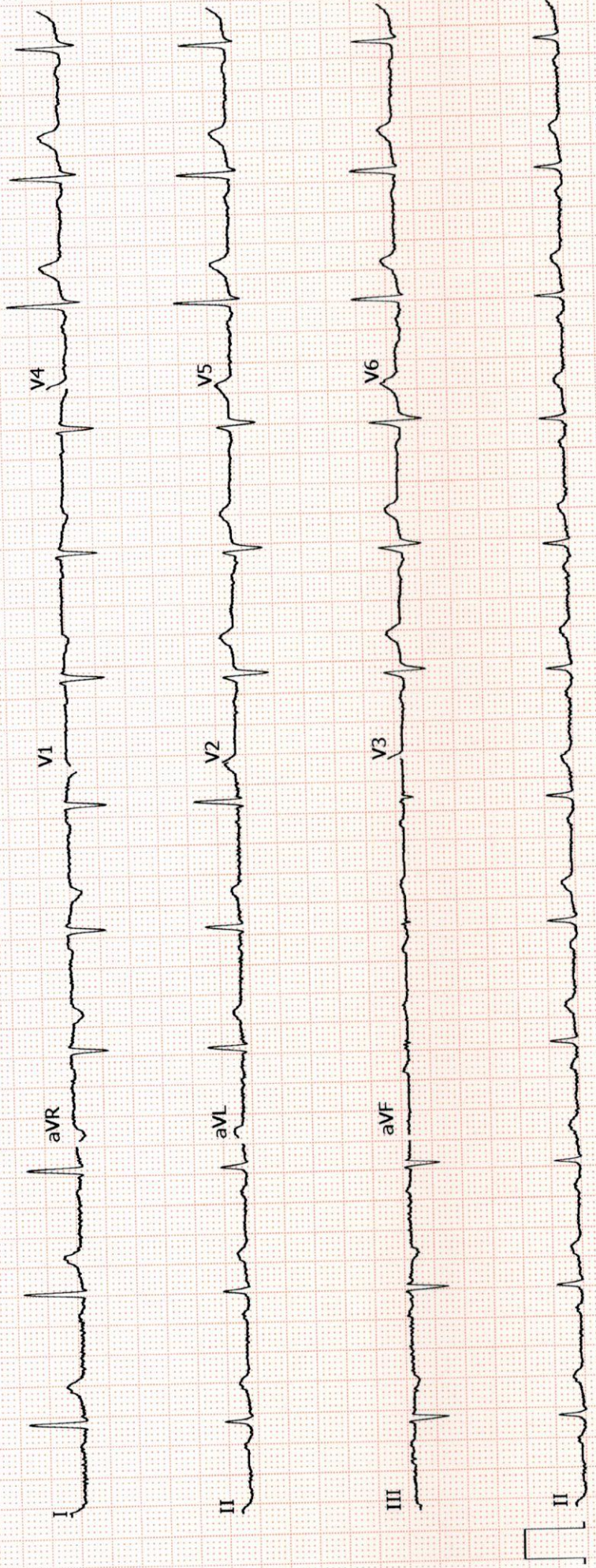



# PRASHANTH HOSPITALS

NAME : MR.RAJESH KUMAR P  
OP NO : 912203254031  
AGE/SEX : 48 Y/Male  
CONSULTANT : .

UHID : 910031782  
LAB ID : 9121166715  
Request Date : 25/03/2022 08:31:29  
Report Date : 25/03/2022

## DEPARTMENT OF CARDIOLOGY

INVESTIGATION : 2D ECHO/TMT

### LV MEASUREMENTS

AO	29 mm	IVS	09 mm
LA	38 mm	LVPW	09 mm
LVID (ED)	53 mm	EF	72 %
LVID (ES)	29 mm	FS	42 %

### MORPHOLOGICAL DATA

#### MITRAL VALVE :

AML : NORMAL  
PML : NORMAL  
CHORDAE : NORMAL  
AORTIC VALVE : NORMAL  
TRICUSPID VALVE : NORMAL  
PULMONARY VALVE : NORMAL  
ATRIA : NORMAL  
RIGHT VENTRICLE : NORMAL  
THROMBOSIS : NIL  
INTER ATRIAL SEPTUM : INTACT  
INTER VENTRICULAR SEPTUM : INTACT  
AORTA : NORMAL  
PULMONARY ARTERY : NORMAL  
PERICARDIUM:- : NORMAL

**A Unit of PRASHANTH FERTILITY RESEARCH CENTRE PVT. LTD.**

No.36 & 36 A, Velachery Main Road, Velachery, Chennai - 600 042. ☎ +91 93 8099 8099

☎ +91 44 4680 5544 / 2243 9494    ✉ info@prashanthhospitals.org    🌐 www.prashanthhospitals.org