

14TH JULY 2022

TO WHOMSOEVER IT MAY CONCERN

THIS IS TO CERTIFY THAT **Mrs.DEEPIKA OM PRAKASH CHHIMPA** 31/ YEAR OLD MALE , HAS BEEN PHYSICALLY EXAMINED , HER ALL INVESTIGATION REPORT IS WITHIN NORMAL LIMITS. SHE PHYSICALLY FIT .

Dr .WASIM RAJ

DR. WASIM RAJ
M.B.B.S., M.D. (Physician)
Palmland Hospital G-22785

 Falshruti Nagar, Station Road, Bharuch, Gujarat - 392001

 02642 - 263108 | 97378 55550

 www.palmlandhospital.com | follows us on :  





OPHTHALMOLOGY CONSULTATION

Name: DEEPIKA OMPRAKASH CHHIMPA Date: 09/1/22

Age: 31 Sex: Male Female HCP Reg.No.: _____

Ophthalmic History:

1. Do you feel that your eyesight is falling? Yes No
 આંખે ઓછું દેખાતું હોય તેવું લાગે છે?
2. Any time feel to experience black outs? Yes No
 કોઈવાર અંધારા આવે છે?
3. Any unexpected flicking of eyes? Yes No
 આંખ વારંવાર અચાનક મારે છે?
4. Do you get difficulty in reading small letters? Yes No
 નાના અક્ષર વાંચવામાં તકલીફ પડે છે?
5. Do you experience black dots temporarily? Yes No
 આંખ સામે કોઈવાર કાળા ટપકા દેખાય છે?
6. Do you have exclusive aids? Yes No
 વાંચવા કે જોવા માટે કોઈ ચશ્મા કે સ્પેશીયલ સાધન વાપરો છો?

Clinical Evaluation / History / Presenting Complain:

Examination Eyes:

1. Eyelids

Right

Left

2. Cornea & Conjunctiva

Right

Left

3. Vision

Right

Left

| SPH | CYY | AXIS | VN |
|-----|-----|------|-----|
| / | | | 6/6 |

| SPH | CYY | AXIS | VN |
|-----|-----|------|-----|
| / | | | 6/6 |

| SPH | CYY | AXIS | VN |
|-----|-----|------|-----|
| / | | | N/G |

| SPH | CYY | AXIS | VN |
|-----|-----|------|-----|
| / | | | N/G |

Colour Vision: *2/10*

Tonometry:
Right *14*

Left

Fundus: (Must in case of DM & HT)

Right *14*

Left

Eye Movements:

Right *0/1*
Left

Clinical Impression:

| | |
|--------------------------|--------------------------|
| <input type="checkbox"/> | <input type="checkbox"/> |
| <input type="checkbox"/> | <input type="checkbox"/> |
| <input type="checkbox"/> | <input type="checkbox"/> |

Recommendation:

A. Additional Inv. / Referral Suggested

| | |
|--|--|
| | |
| | |
| | |

B. Therapeutic advise

| | | | |
|--|--|--|--|
| | | | |
| | | | |
| | | | |

[Signature]

Ophthalmology's Signature



the future of HEALTH CARE

PALMLAND LABORATORY



DIAGNOSTIC REPORT

Name : DEEPIKA OMPRAKASH CHHIMPA
Ref By : DR. WASIM RAJ(MEDIWHEEL)

Age/Sex : 31 Yrs./M
Date : 09/07/2022
Report ID. : W-12
Ward : -/
0000000000

HAEMATOLOGY ANALYSIS

| TEST | RESULT | UNIT | METHOD | REFERENCE INTERVAL |
|---|----------------|----------|------------|--------------------|
| <u>BLOOD COUNTS & INDICES</u> | | | | |
| Haemoglobin | : 11.40 | gm% | | 13.5 - 17.0 gm% |
| Total RBC | : 4.60 | mill/cmm | | 4.6 - 6.2 mill/cmm |
| PCV | : 36.50 | % | | 40 - 54 % |
| MCV | : 79.35 | fL | | 80 - 96 fL |
| MCH | : 24.78 | pg | | 27 - 31 pg |
| MCHC | : 31.23 | % | | 32 - 36 % |
| RDW | : 18.00 | % | | 10 - 15 % |
| Total WBC | : 6,200 | /cmm | | 4,000 - 11,000/cmm |
| Platelet Count | : 2,22,000 | /cmm | | 1.5 - 4.0 Lac/cmm. |
| <u>DIFFERENTIAL LEUCOCYTES COUNT</u> | | | | |
| Neutrophils | : 56 | % | | 55 - 70 % |
| Lymphocytes | : 34 | % | | 20 - 40 % |
| Eosinophils | : 05 | % | | 01 - 06 % |
| Monocytes | : 05 | % | | 02 - 08 % |
| Basophils | : 00 | % | | 00 - 01 % |
| <u>ABSOLUTE COUNTS</u> | | | | |
| Neutrophils | : 3472 | /μL | | 2000 - 7000 /μL |
| Lymphocytes | : 2108 | /μL | | 800 - 4000 /μL |
| Eosinophils | : 310 | /μL | | 20 - 500 /μL |
| Monocytes | : 310 | /μL | | 120 - 1200 /μL |
| <u>NEUTROPHIL : LYMPHOCYTE</u> | | | | |
| Ratio | : 1.65 | | | |
| Platelet In Smear | : ADEQUATE | | | |
| <u>ERYTHROCYTES SEDIMENTATION RATE</u> | | | | |
| ESR | : 5 | mm | Westergren | 01 - 07 mm |
| Blood Group | : " B " | | | |
| Rh Factor (Anti D.) | : " POSITIVE " | | | |

End Of Report

DR. DEV VARMA

Condition of Reporting : (1) The Reports are not valid for medico - legal purposes. (2) Individual Laboratory investigations are never conclusive, but are for the referring doctor's information and should be interpreted along with other relevant clinical history and examination to conclude final diagnosis, keeping in mind the limitation of methodology and technology. (3) For any query in the report, or if results indicate unexpected abnormality, it is suggested to Contact to laboratory to help carry out follow up action. (rechecking, repeat sampling reflex / confirmatory testing etc.) (4) In unanticipated circumstances (non availability of kits, instrument breakdown & natural calamities) tests may not be reported as per schedule.



DIAGNOSTIC REPORT

Name : DEEPIKA OMPRAKASH CHHIMPA
Ref By : DR. WASIM RAJ(MEDIWHEEL)

Age/Sex : 31 Yrs./M
Date : 09/07/2022
Report ID. : W-12
Ward : -/
0000000000

Hb A1C REPORT

| <u>TEST</u> | <u>RESULT</u> | <u>UNIT</u> | <u>REFERENCE INTERVAL</u> |
|-------------------------------|---------------|-------------|--|
| <u>GLYCOSYLATED HB</u> | | | |
| Hb A1C | : 5.3 | % | Non Diabetic : 4.3 - 6.3 % Good Control : 6.4 - 7.5 % Moderate Control : 7.5 - 9.0 % Poor Control : 9.0 % & Above |
| Avg. Blood Glucose Level | : 111 | mg/dl | |

Notes :

| <u>Average Blood Glucose</u> | <u>Hemoglobin Alc%</u> |
|------------------------------|------------------------|
| 298 | - 12 % |
| 269 | - 11 % |
| 240 | - 10 % |
| 212 | - 09 % |
| 183 | - 08 % |
| 154 | - 07 % |
| 126 | - 06 % |
| 97 | - 05 % |

Comment :

HbA1c is an important indicator of long-term glycemic control with the ability to reflect the cumulative glycemic history of the preceding two to three months. HbA1c not only provides a reliable measure of chronic hyperglycemia but also correlates well with the risk of long-term diabetes complications.

Test done by HPLC Method.

End Of Report

DR. DEV VARMA

Condition of Reporting : (1) The Reports are not valid for medico - legal purposes. (2) Individual Laboratory investigations are never conclusive, but are for the referring doctor's information and should be interpreted along with other relevant clinical history and examination to conclude final diagnosis, keeping in mind the limitation of methodology and technology. (3) For any query in the report, or if results indicate unexpected abnormality, it is suggested to Contact to laboratory to help carry out follow up action. (rechecking, repeat sampling reflex / confirmatory testing etc.) (4) In unanticipated circumstances (non availability of kits, instrument breakdown & natural calamities) tests may not be reported as per schedule.



DIAGNOSTIC REPORT

Name : DEEPIKA OMPRAKASH CHHIMPA
Ref By : DR. WASIM RAJ(MEDIWHEEL)

Age/Sex : 31 Yrs./M
Date : 09/07/2022
Report ID. : W-12
Ward : -/
000000000

BIOCHEMISTRY ANALYSIS

| <u>TEST</u> | <u>RESULT</u> | <u>UNIT</u> | <u>REFERENCE INTERVAL</u> |
|-----------------------------|---------------|-------------|---------------------------|
| Blood Urea Nitrogen | : 13.80 | mg/dl | 4.5 - 19 mg/dl |
| Creatinine | : 0.9 | mg/dl | 0.70 - 1.40 mg/dl |
| S. Uric Acid | : 3.80 | mg/dl | 2.5-7.0 mg/dl |
| Fasting Blood Glucose (FBS) | : 73 | mg/dl | 70 - 110 mg/dl |
| Post-Prandial Blood Glucose | : 91 | mg/dl | 80 to 140 mg/dl |

End Of Report



DR. DEV VARMA

Condition of Reporting : (1) The Reports are not valid for medico - legal purposes. (2) Individual Laboratory investigations are never conclusive, but are for the referring doctor's information and should be interpreted along with other relevant clinical history and examination to conclude final diagnosis, keeping in mind the limitation of methodology and technology. (3) For any query in the report, or if results indicate unexpected abnormality, it is suggested to Contact to laboratory to help carry out follow up action. (rechecking, repeat sampling reflex / confirmatory testing etc.) (4) In unanticipated circumstances (non availability of kits, instrument breakdown & natural calamities) tests may not be reported as per schedule.



the future of HEALTH CARE

PALMLAND
LABORATORY

DIAGNOSTIC REPORT



Name : DEEPIKA OMPRAKASH CHHIMPA
Ref By : DR. WASIM RAJ(MEDIWHEEL)

Age/Sex : 31 Yrs./M
Date : 09/07/2022
Report ID. : W-12
Ward : -/
0000000000

LIVER FUNCTION TEST

| <u>TEST</u> | <u>RESULT</u> | <u>UNIT</u> | <u>REFERENCE INTERVAL</u> |
|---------------------|---------------|-------------|---------------------------|
| Total Billirubin | : 0.40 | mg/dl | 0 - 1.0 mg/dl |
| Direct Billirubin | : 0.20 | mg/dl | up to 0.25 mg/dl |
| Indirect Billirubin | : 0.20 | mg/dl | 0.1 - 1.0 mg/dl |
| S. Alk. Phosphatase | : 45 | U/L | 36.00 - 113.00 U/L |
| S.G.P.T. | : 16 | U/L | 10 - 40 U/L |
| S.G.O.T. | : 20 | IU/L | up to 40 IU/L |
| Total Protein | : 6.90 | g/dl | 6.0 - 8.0 g/dl |
| Albumin | : 4.00 | g/dl | 3.5 - 5.0 g/dl |
| Globulin | : 2.90 | g/dl | 2.3 - 3.5 g/dl |
| A.G. Ratio | : 1.4 | | 2.5 - 1.2 : 1 |

Test done by (DIASYS)

End Of Report

DR. DEV VARMA

Condition of Reporting : (1) The Reports are not valid for medico - legal purposes. (2) Individual Laboratory investigations are never conclusive, but are for the referring doctor's information and should be interpreted along with other relevant clinical history and examination to conclude final diagnosis, keeping in mind the limitation of methodology and technology. (3) For any query in the report, or if results indicate unexpected abnormality, it is suggested to Contact to laboratory to help carry out follow up action. (rechecking, repeat sampling reflex / confirmatory testing etc.) (4) In unanticipated circumstances (non availability of kits, instrument breakdown & natural calamities) tests may not be reported as per schedule.



the future of HEALTH CARE

PALMLAND LABORATORY



DIAGNOSTIC REPORT

Name : DEEPIKA OMPRAKASH CHHIMPA
Ref By : DR. WASIM RAJ(MEDIWHEEL)

Age/Sex : 31 Yrs./M
Date : 09/07/2022
Report ID. : W-12
Ward : -/
0000000000

LIPID PROFILE

| TEST | RESULT | UNIT | REFERENCE INTERVAL |
|-----------------------------|---------|-------|--------------------|
| Total Lipid (Calculated) | : 657 | mg/dL | 350 - 750 mg/dL |
| Serum Cholesterol | : 196.0 | mg/dL | 130 - 200 mg/dL |
| Serum Triglyceride | : 150.0 | mg/dL | 60 - 165 mg/dL |
| HDL Cholesterol | : 40.0 | mg/dL | 30 - 70 mg/dL |
| LDL Cholesterol | : 126.0 | mg/dL | Upto 150 mg/dL |
| CHOL./HDL Chol. Ratio | : 4.90 | : 1 | Less than 5 |
| LDL Chol/HDL Chol Ratio | : 3.15 | : 1 | Less than 3.5 |

Interpretation Based On New N.C.E.P. Guidelines

| Test | Result (mg/dl) | Interpretation |
|-----------------|----------------|-----------------|
| CHOLESTEROL | < 200 | Desirable |
| | 200 - 239 | Borderline |
| | > = 240 | High |
| TRIGLYCERIDES | < 170 | Normal |
| | 170 - 199 | Borderline |
| | > 200 | High |
| LDL CHOLESTEROL | < 100 | Desirable |
| | 100 - 129 | Sub-Optional |
| | 130 - 159 | Borderline High |
| HDL CHOLESTEROL | > 160 | High |
| | < 35 | Low |
| | > 60 | High |

End Of Report

DR. DEV VARMA

Condition of Reporting : (1) The Reports are not valid for medico - legal purposes. (2) Individual Laboratory investigations are never conclusive, but are for the referring doctor's information and should be interpreted along with other relevant clinical history and examination to conclude final diagnosis, keeping in mind the limitation of methodology and technology. (3) For any query in the report, or if results indicate unexpected abnormality, it is suggested to Contact to laboratory to help carry out follow up action. (rechecking, repeat sampling reflex / confirmatory testing etc.) (4) In unanticipated circumstances (non availability of kits, instrument breakdown & natural calamities) tests may not be reported as per schedule.



DIAGNOSTIC REPORT

Name : DEEPIKA OMPRAKASH CHHIMPA
Ref By : DR. WASIM RAJ(MEDIWHEEL)

Age/Sex : 31 Yrs./M
Date : 09/07/2022
Report ID. : W-12
Ward : -/
0000000000

THYROID FUNCTION TEST

| TEST | RESULT | UNIT | METHOD | REFERENCE INTERVAL |
|-----------------------------------|--------|--------|--------|--------------------|
| Total Triiodothyronine(T3) | : 1.90 | ng/ml | ELIFA | 0.6-2.02 ng/ml |
| Total Thyroxine(T4) | : 9.30 | ug/dl | ELIFA | 5.13-14.06 ug/dl |
| Thyroid Stimulating Hormone (TSH) | : 2.80 | µIU/ml | | 0.27-5.25 uIU/ml |

NORMAL VALUES

| Age | T3 ng/ml | T4 µg/dl | T.S.H. µIU/ml |
|---------------|-------------|-------------|---|
| 01 - 12 Month | 1.05 - 2.80 | 7.8 - 16.5 | New Born : 1.3-19.0 3 Days : 1.1-17.0 10 weeks : 0.6-10.0 14 months: 0.4-7.0 |
| 01 - 05 Yrs | 1.05 - 2.69 | 7.3 - 15.0 | 0.4-6.0 |
| 05 - 10 Yrs | 0.94 - 2.41 | 6.04 - 13.3 | 0.25-5.25 |
| 10 - 15 Yrs | 0.83 - 2.13 | 5.60 - 11.7 | 0.25-5.25 |
| 15 - 20 Yrs | 0.80 - 2.00 | 4.20 - 11.8 | 0.25-5.25 |
| > 20 Yrs | 0.79 - 1.58 | 4.00 - 11.0 | 0.25-5.25 |

*Test done by Access-2 Beckman Coulter / mini Vidas

End Of Report

DR. DEV VARMA

Condition of Reporting : (1) The Reports are not valid for medico - legal purposes. (2) Individual Laboratory investigations are never conclusive, but are for the referring doctor's information and should be interpreted along with other relevant clinical history and examination to conclude final diagnosis, keeping in mind the limitation of methodology and technology. (3) For any query in the report, or if results indicate unexpected abnormality, it is suggested to Contact to laboratory to help carry out follow up action. (rechecking, repeat sampling reflex / confirmatory testing etc.) (4) In unanticipated circumstances (non availability of kits, instrument breakdown & natural calamities) tests may not be reported as per schedule.



DIAGNOSTIC REPORT

Name : DEEPIKA OMPRAKASH CHHIMPA
Ref By : DR. WASIM RAJ(MEDIWHEEL)

Age/Sex : 31 Yrs./M
Date : 09/07/2022
Report ID. : W-12
Ward : -/
0000000000

STOOL ANALYSIS

| <u>TEST</u> | <u>RESULT</u> | <u>REFERENCE INTERVAL</u> |
|---|---------------|---------------------------|
| <u>PHYSICAL EXAMINATION</u> | | |
| Colour | : GREENISH | |
| Consistency | : SEMI FORMED | |
| <u>CHEMICAL TEST</u> | | |
| Occult Blood | : ABSENT | ABSENT |
| <u>MICROSCOPIC EXAMINATION / HPF</u> | | |
| Ova | : ABSENT | |
| Cysts. | : ABSENT | |
| Pus Cells | : ABSENT | |
| Red Blood Cells | : ABSENT | |
| Epithelial Cells | : ABSENT | |

End Of Report

DR. DEV VARMA

Condition of Reporting : (1) The Reports are not valid for medico - legal purposes. (2) Individual Laboratory investigations are never conclusive, but are for the referring doctor's information and should be interpreted along with other relevant clinical history and examination to conclude final diagnosis, keeping in mind the limitation of methodology and technology. (3) For any query in the report, or if results indicate unexpected abnormality, it is suggested to Contact to laboratory to help carry out follow up action. (rechecking, repeat sampling reflex / confirmatory testing etc.) (4) In unanticipated circumstances (non availability of kits, instrument breakdown & natural calamities) tests may not be reported as per schedule.



the future of HEALTH CARE

PALMLAND
LABORATORY

DIAGNOSTIC REPORT



Name : DEEPIKA OMPRAKASH CHHIMPA
Ref By : DR. WASIM RAJ(MEDIWHEEL)

Age/Sex : 31 Yrs./M
Date : 09/07/2022
Report ID. : W-12
Ward : -/
0000000000

URINE ANALYSIS

| <u>TEST</u> | <u>RESULT</u> | <u>UNIT</u> |
|---------------------------------------|---------------|-------------|
| Sample | : | RANDOM |
| <u>PHYSICAL EXAMINATION</u> | | |
| Quantity | : | 15 ml |
| Colour | : | PALE YELLOW |
| Transperancy | : | CLEAR |
| Specific Gravity | : | 1.030 |
| pH | : | ACIDIC |
| <u>CHEMICAL EXAMINATION</u> | | |
| Albumin | : | ABSENT |
| Sugar | : | ABSENT |
| Acetone | : | ABSENT |
| Bile Salts | : | ABSENT |
| Bile Pigments | : | ABSENT |
| Occult Blood | : | ABSENT |
| <u>MICROSCOPIC EXAMINATION</u> | | |
| Pus Cells / h.p.f. | : | 1-2 |
| R.B.C. / h.p.f. | : | ABSENT |
| Epithelial / h.p.f. | : | 1-2 |

End Of Report

DR. DEV VARMA

Condition of Reporting : (1) The Reports are not valid for medico - legal purposes. (2) Individual Laboratory investigations are never conclusive, but are for the referring doctor's information and should be interpreted along with other relevant clinical history and examination to conclude final diagnosis, keeping in mind the limitation of methodology and technology. (3) For any query in the report, or if results indicate unexpected abnormality, it is suggested to Contact to laboratory to help carry out follow up action. (rechecking, repeat sampling reflex / confirmatory testing etc.) (4) In unanticipated circumstances (non availability of kits, instrument breakdown & natural calamities) tests may not be reported as per schedule.

ID: 655

09-07-2022 01:21:35 PM

BPL - 02

DEEPIKA BEN
Female 31Years
UHID :

Diagnosis Information:
Sinus Rhythm
T Wave Abnormality(III,aVF,V4,V5,V6)

HR : 68 bpm
P : 57 ms
PR : 122 ms
QRS : 84 ms
QT/QTc : 397/422 ms
P/QRS/T : 31/58/-21 °
RV5/SV1 : 1.010/0.836 mV

DR. WASIM RAJ
M.B.B.S., M.D. (Physician)
6-22785

Technician :
Unconfirmed Report.

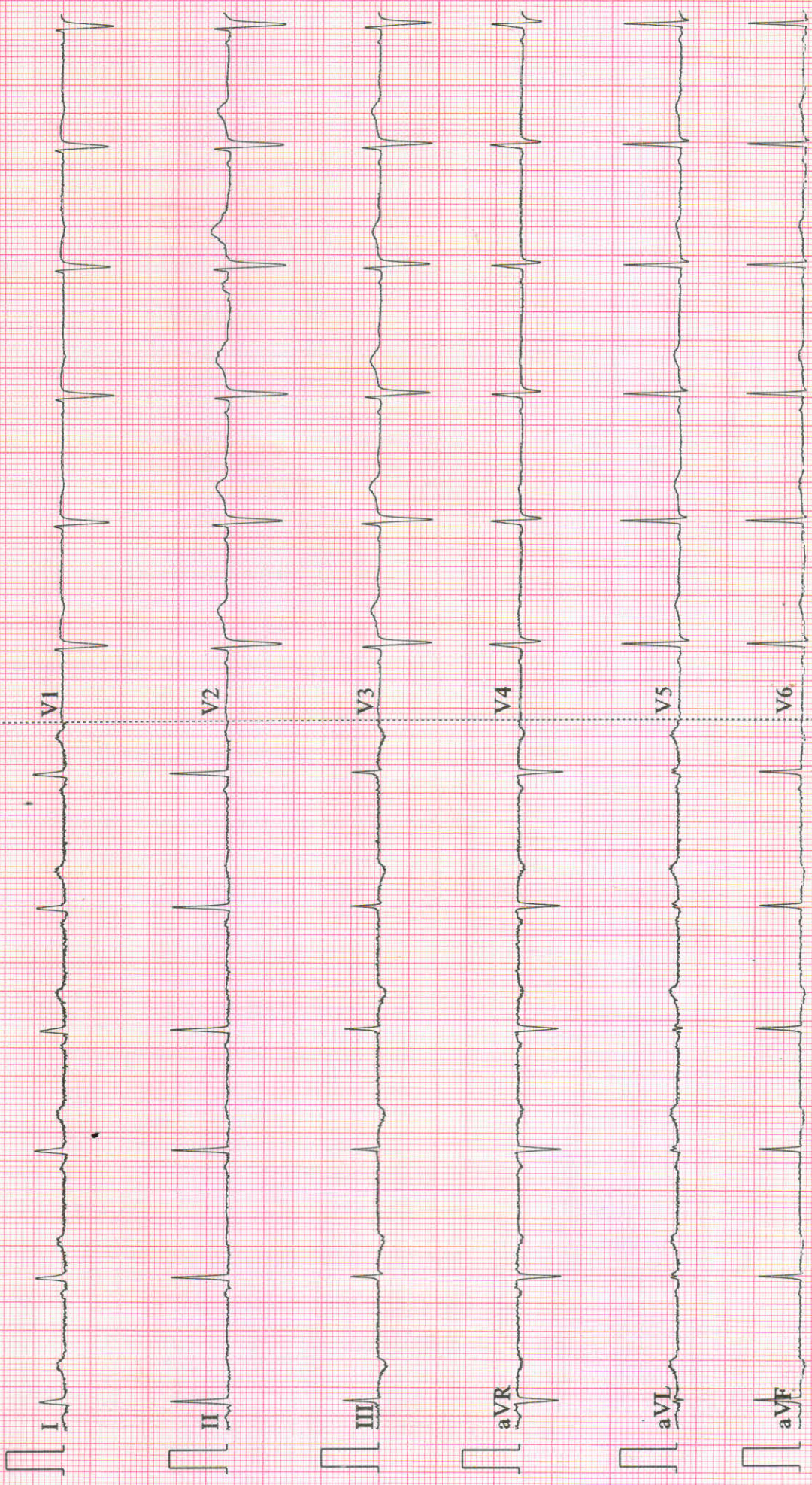



MADHURAM Imaging Center

Multi Slice CT Scan | USG | X-Ray | Colour Doppler

Dr. Payal D. Shah

M.B.B.S., M.D. (Radiodiagnosis)

Dr. Darshit B. Shah

M.B.B.S., M.D. (Radiodiagnosis)

Ex- Clinical Associate, Lilavati hospital
(Mumbai)

Pt Name: Deepika Chhimpa

Date: 9th July 2022

USG OF ABDOMEN & PELVIS

Liver is normal in size and normal in echotexture.
No evidence of focal SOL or dilatation of IHBR seen.
Porta hepatis appear normal.

Gallbladder appeared normal. No calculi seen.
Gallbladder wall appear normal. No e/o pericholecystic edema noted.
CBD appears normal. no evidence of calculi.

Pancreas appeared normal in size and normal in echotexture.

Spleen appeared normal in size, measuring approx. 79mm and normal in echotexture.

Aorta appeared normal. No para aortic lymphnodes seen.

Right kidney measured 95x35mm.
Cortex and collecting system of right kidney appeared normal.
No calculi or obstructive uropathy.

Left kidney measured 95x48mm.
Cortex and collecting system of left kidney appeared normal.
No calculi or obstructive uropathy.

Urinary bladder: Appears normal. No calculi are seen.

Uterus appears normal in size and shows homogenous endometrial and myometrial echotexture.
Bilateral ovaries appear normal in size, shape and echotexture.
Bilateral adnexa appear unremarkable.
Bowels are well-visualised and appear normal.
Appendix not seen due to bowel gas.
No evidence of free fluid in pelvis.

Conclusion:

- **No significant abnormalities are seen.**

Thanks for the reference.

Dr. Payal D. Shah (MBBS, MD)
Consultant Radiologist

Dr. Darshit B. Shah (MBBS, MD)
Consultant Radiologist

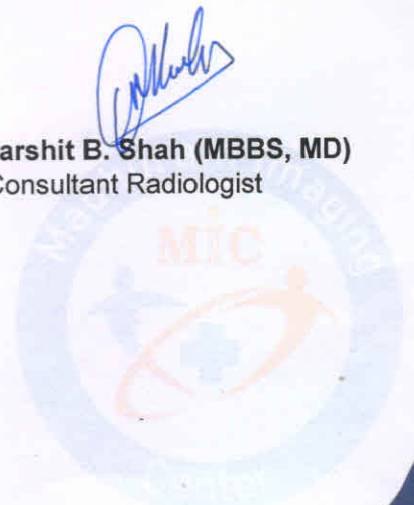

Pt Name: DEEPIKA OM PRAKASH CHHIMPA

Date: 11th July 2022

Plain Skiagram chest (PA View)

Bilateral lung fields appear normal.

Both dome of hemi diaphragms appear normal.

Bilateral CP angle appears normal.

Bony thorax appears normal.

Cardiac shadow appears normal.

Conclusion:

- No significant abnormalities are seen.

Thanks for the reference.

Dr. Payal D. Shah (MBBS, MD)
Consultant Radiologist

Dr. Darshit B. Shah (MBBS, MD)
Consultant Radiologist

 Flashruti Nagar, Station Road, Bharuch, Gujarat - 392001

 02642 - 263108 | 97378 55550

 www.palmlandhospital.com | follows us on :  



24X7 EMERGENCY FACILITY