



107 / VIJAY SHARMA / 33 Yrs / M / 185 Cms / 81 Kg / HR : 114

Date: 28 - 06 - 2023 09:57:47 PM METS: 1.0/ 114 bpm 61% of THR BP: ---/--- mmHg Combined Medians/ BLC On/ Notch On/ HF 0.05 Hz/LF 35 Hz

ExTime: 00:00 0.0 mph, 0.0%

25 mm/Sec. 1.0 Cm/mV

4X 80 mS Post J

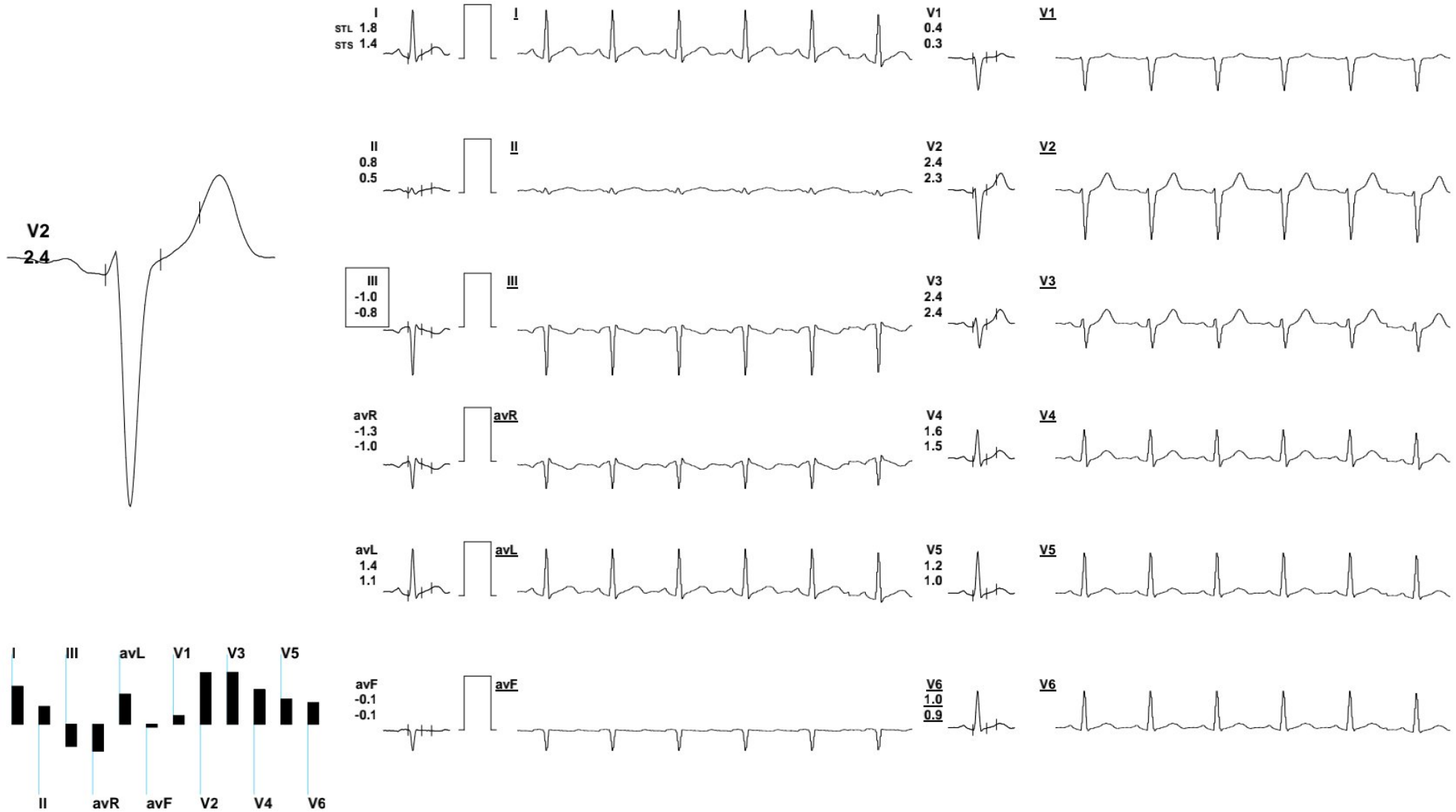

REMARKS:

(ADX_GEM217220330)(R)Allengers



107 / VIJAY SHARMA / 33 Yrs / M / 185 Cms / 81 Kg / HR : 109

Date: 28 - 06 - 2023 09:57:47 PM METS: 1.0/ 109 bpm 58% of THR BP: ---/--- mmHg Combined Medians/ BLC On/ Notch On/ HF 0.05 Hz/LF 35 Hz

ExTime: 00:00 0.0 mph, 0.0%

25 mm/Sec. 1.0 Cm/mV

4X 80 mS Post J

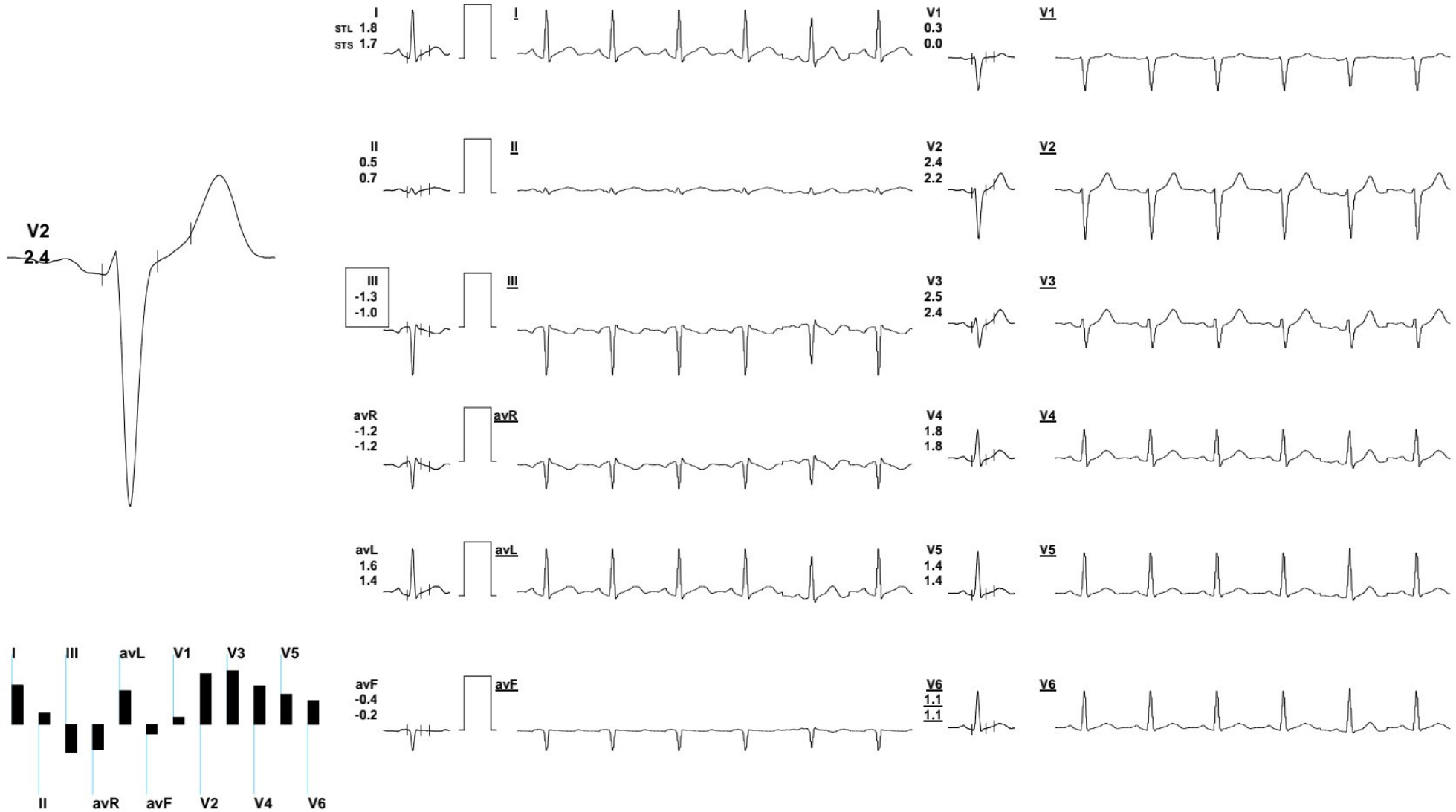

REMARKS:

(ADX_GEM217220330)(R)Allengers



107 / VIJAY SHARMA / 33 Yrs / M / 185 Cms / 81 Kg / HR : 99

Date: 28 - 06 - 2023 09:57:47 PM METS: 1.0/ 99 bpm 53% of THR BP: ---/--- mmHg Combined Medians/ BLC On/ Notch On/ HF 0.05 Hz/LF 35 Hz

ExTime: 00:00 0.0 mph, 0.0%

25 mm/Sec. 1.0 Cm/mV

4X 80 mS Post J

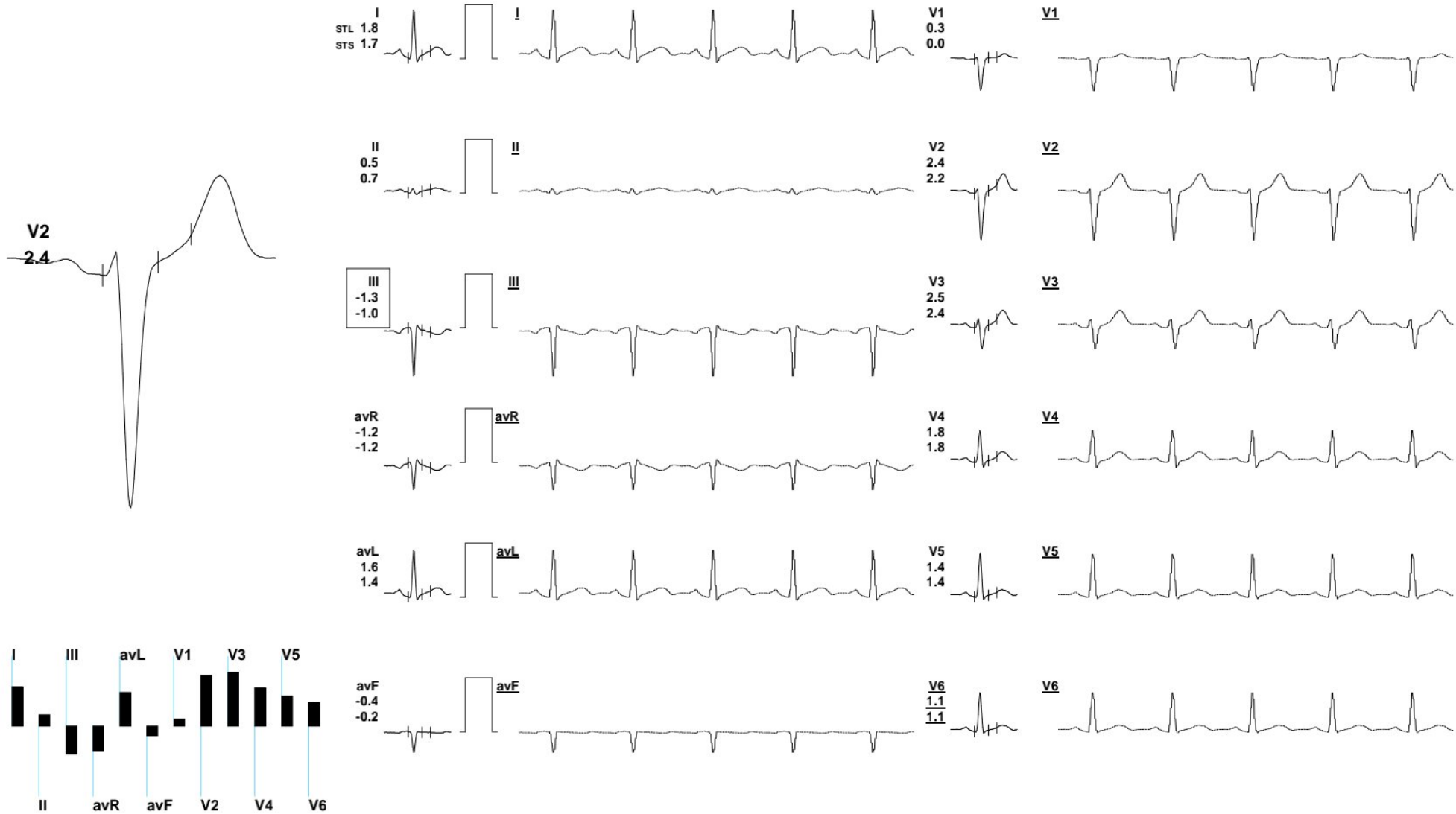

REMARKS:

(ADX_GEM217220330)(R)Allengers



107 / VIJAY SHARMA / 33 Yrs / M / 185 Cms / 81 Kg / HR : 102

Date: 28 - 06 - 2023 09:57:47 PM METS: 1.0/ 102 bpm 55% of THR BP: ---/-- mmHg Combined Medians/ BLC On/ Notch On/ HF 0.05 Hz/LF 35 Hz

ExTime: 00:00 0.0 mph, 0.0%

25 mm/Sec. 1.0 Cm/mV

4X 80 mS Post J

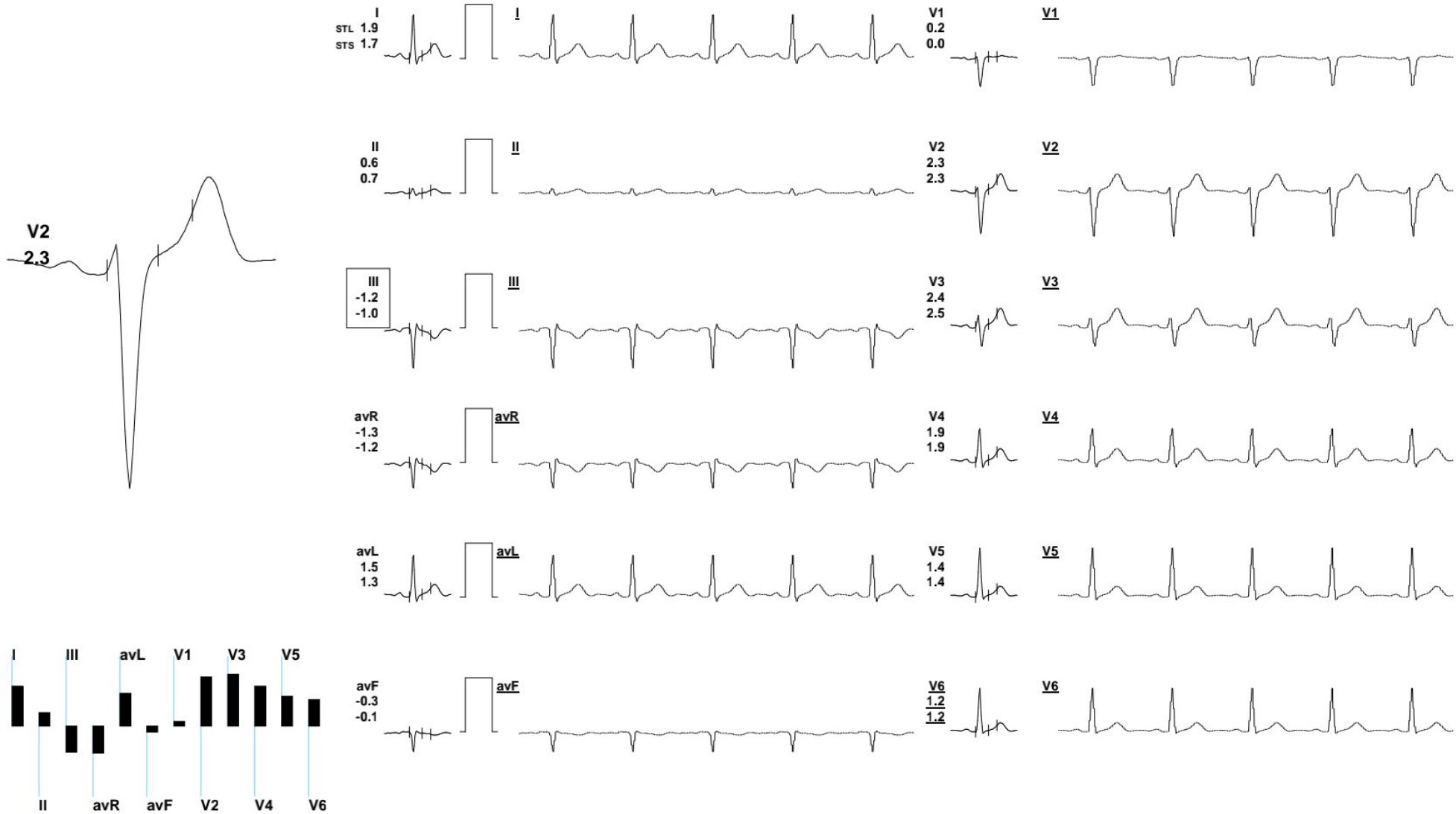

REMARKS:

(ADX_GEM217220330)(R)Allengers



107 / VIJAY SHARMA / 33 Yrs / M / 185 Cms / 81 Kg / HR : 147

Date: 28 - 06 - 2023 09:57:47 PM METS: 4.7/ 147 bpm 79% of THR BP: 137/76 mmHg Combined Medians/ BLC On/ Notch On/ HF 0.05 Hz/LF 35 Hz

ExTime: 03:00 1.7 mph, 10.0%

25 mm/Sec. 1.0 Cm/mV

4X 20 mS Post J

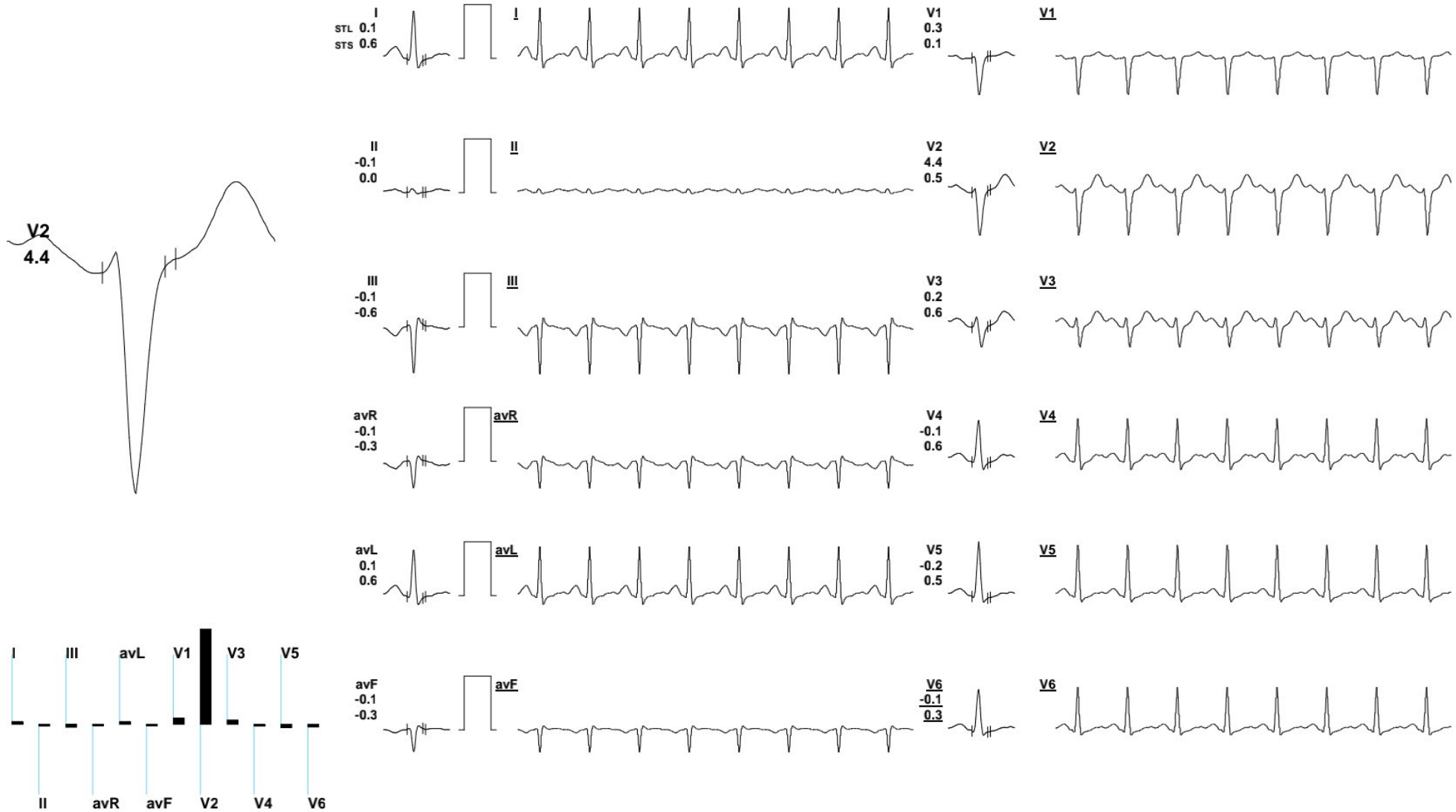

REMARKS:

(ADX_GEM217220330)(R)Allengers



107 / VIJAY SHARMA / 33 Yrs / M / 185 Cms / 81 Kg / HR : 164

Date: 28 - 06 - 2023 09:57:47 PM METS: 7.1/ 164 bpm 88% of THR BP: 148/79 mmHg Combined Medians/ BLC On/ Notch On/ HF 0.05 Hz/LF 35 Hz

ExTime: 06:00 2.5 mph, 12.0%

25 mm/Sec. 1.0 Cm/mV

4X 60 mS Post J

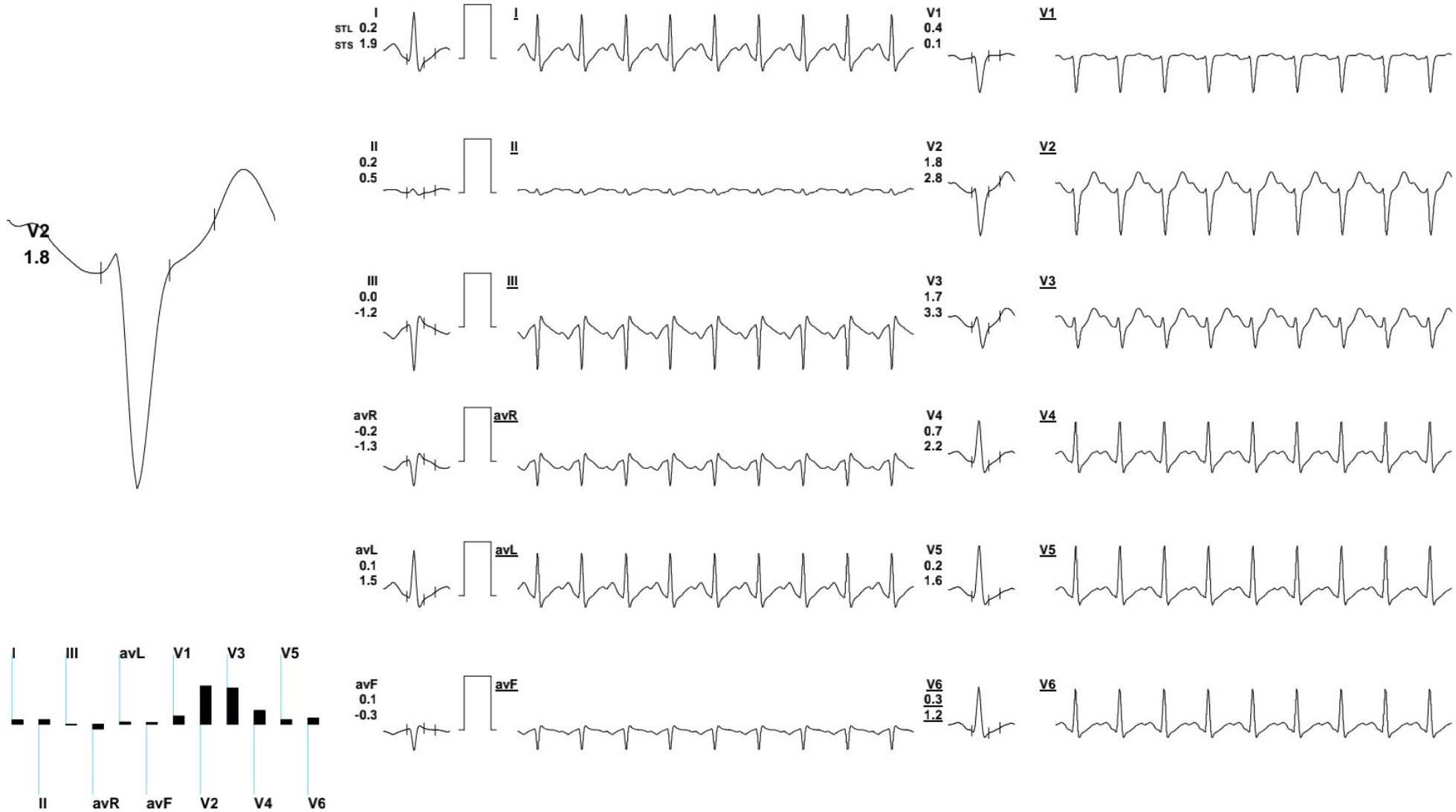

REMARKS:

(ADX_GEM217220330)(R)Allengers



107 / VIJAY SHARMA / 33 Yrs / M / 185 Cms / 81 Kg / HR : 175

Date: 28 - 06 - 2023 09:57:47 PM METS: 7.8/ 175 bpm 94% of THR BP: 148/79 mmHg Combined Medians/ BLC On/ Notch On/ HF 0.05 Hz/LF 35 Hz

ExTime: 06:42 3.4 mph, 14.0%

25 mm/Sec. 1.0 Cm/mV

4X 60 mS Post J

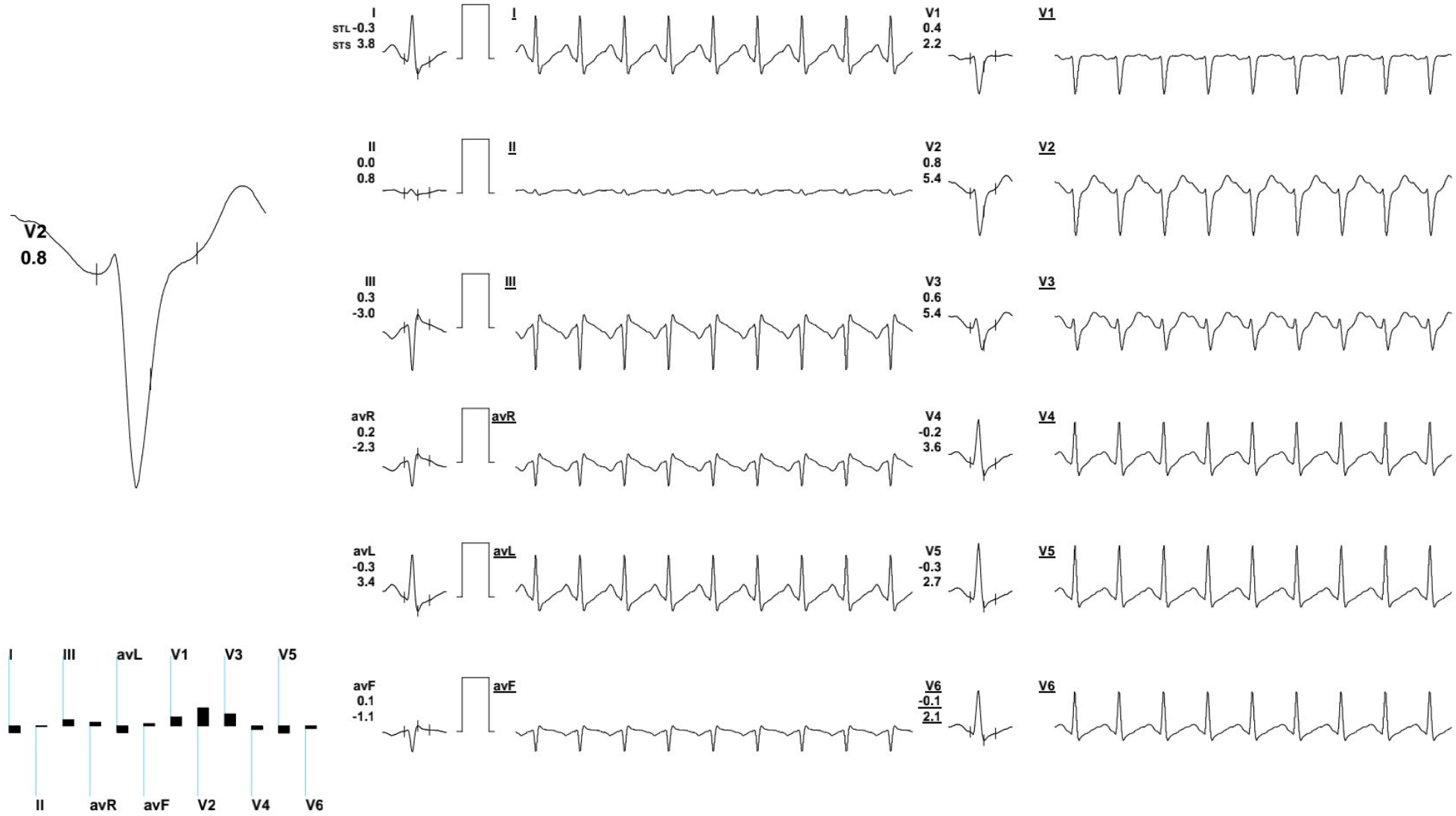

REMARKS:

(ADX_GEM217220330)(R)Allengers



107 / VIJAY SHARMA / 33 Yrs / M / 185 Cms / 81 Kg / HR : 169

Date: 28 - 06 - 2023 09:57:47 PM METS: 4.2/ 169 bpm 90% of THR BP: 148/79 mmHg Combined Medians/ BLC On/ Notch On/ HF 0.05 Hz/LF 35 Hz

ExTime: 06:42 0.0 mph, 0.0%

25 mm/Sec. 1.0 Cm/mV

4X 60 mS Post J

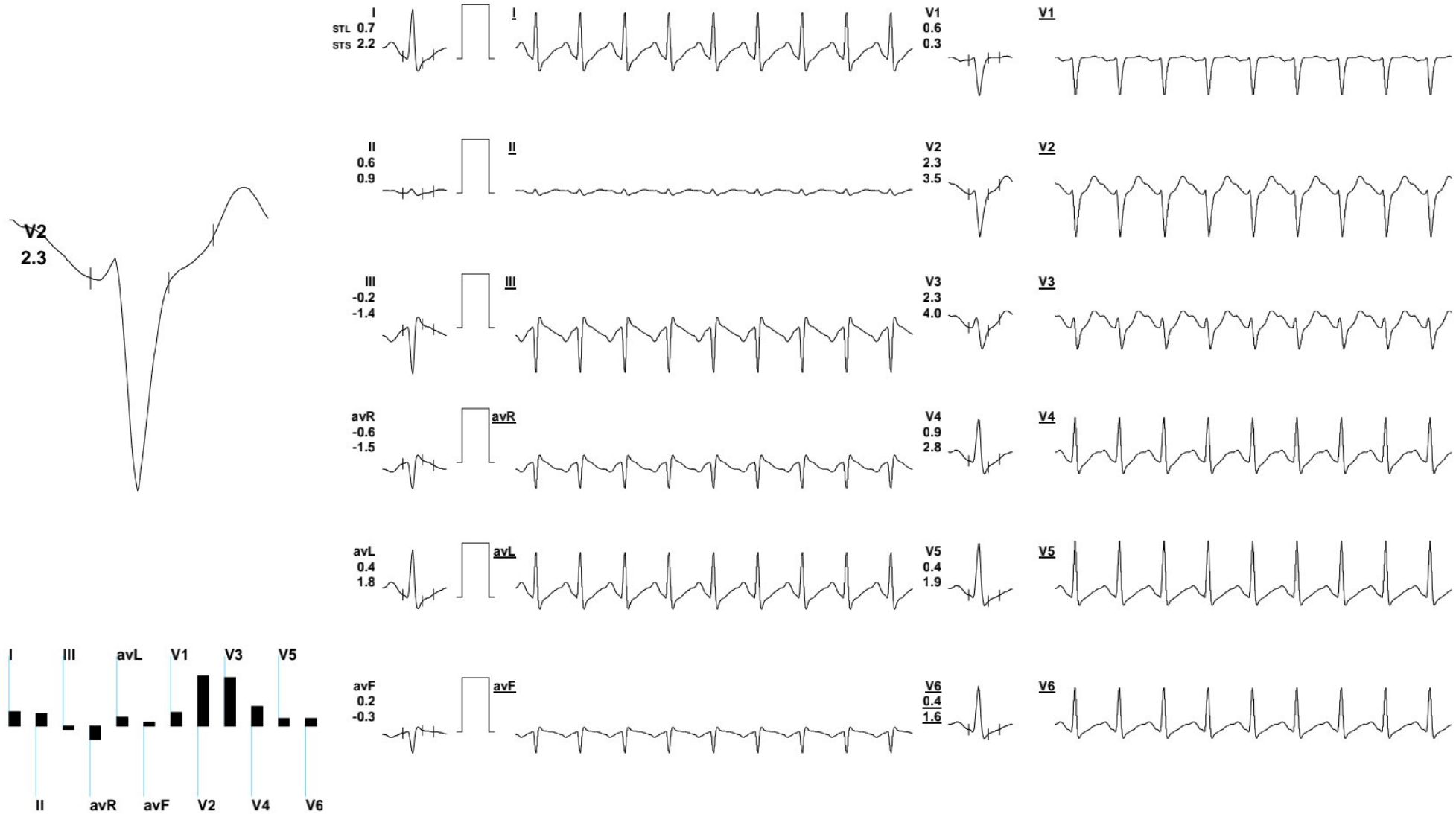

REMARKS:

(ADX_GEM217220330)(R)Allengers



107 / VIJAY SHARMA / 33 Yrs / M / 185 Cms / 81 Kg / HR : 156

Date: 28 - 06 - 2023 09:57:47 PM METS: 1.2/ 156 bpm 83% of THR BP: 148/79 mmHg Combined Medians/ BLC On/ Notch On/ HF 0.05 Hz/LF 35 Hz

ExTime: 06:42 0.0 mph, 0.0%

25 mm/Sec. 1.0 Cm/mV

4X 60 mS Post J

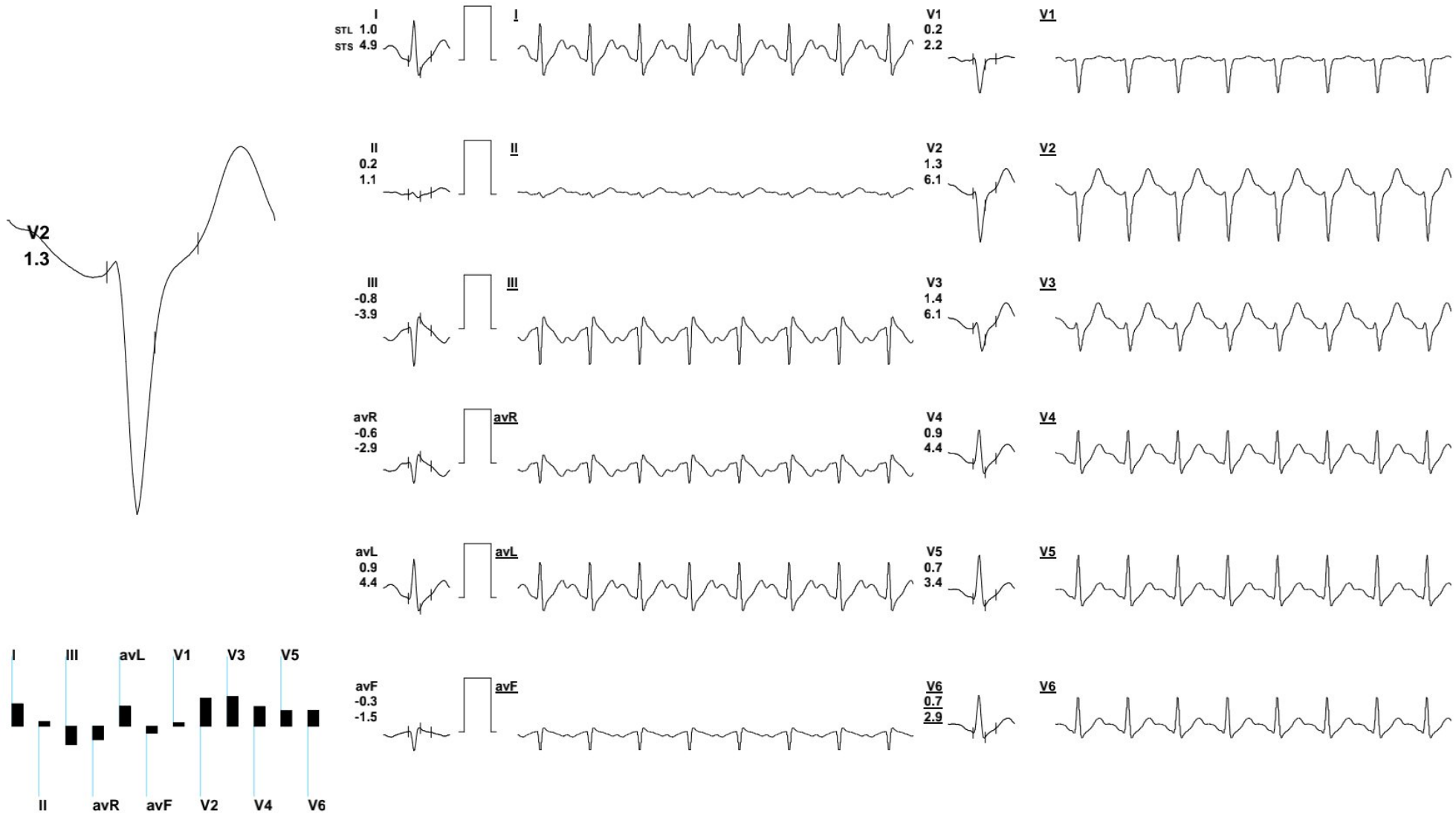

REMARKS:

(ADX_GEM217220330)(R)Allengers



107 / VIJAY SHARMA / 33 Yrs / M / 185 Cms / 81 Kg / HR : 136

Date: 28 - 06 - 2023 09:57:47 PM METS: 1.0/ 136 bpm 73% of THR BP: 148/79 mmHg Combined Medians/ BLC On/ Notch On/ HF 0.05 Hz/LF 35 Hz

ExTime: 06:42 0.0 mph, 0.0%

25 mm/Sec. 1.0 Cm/mV

4X 60 mS Post J

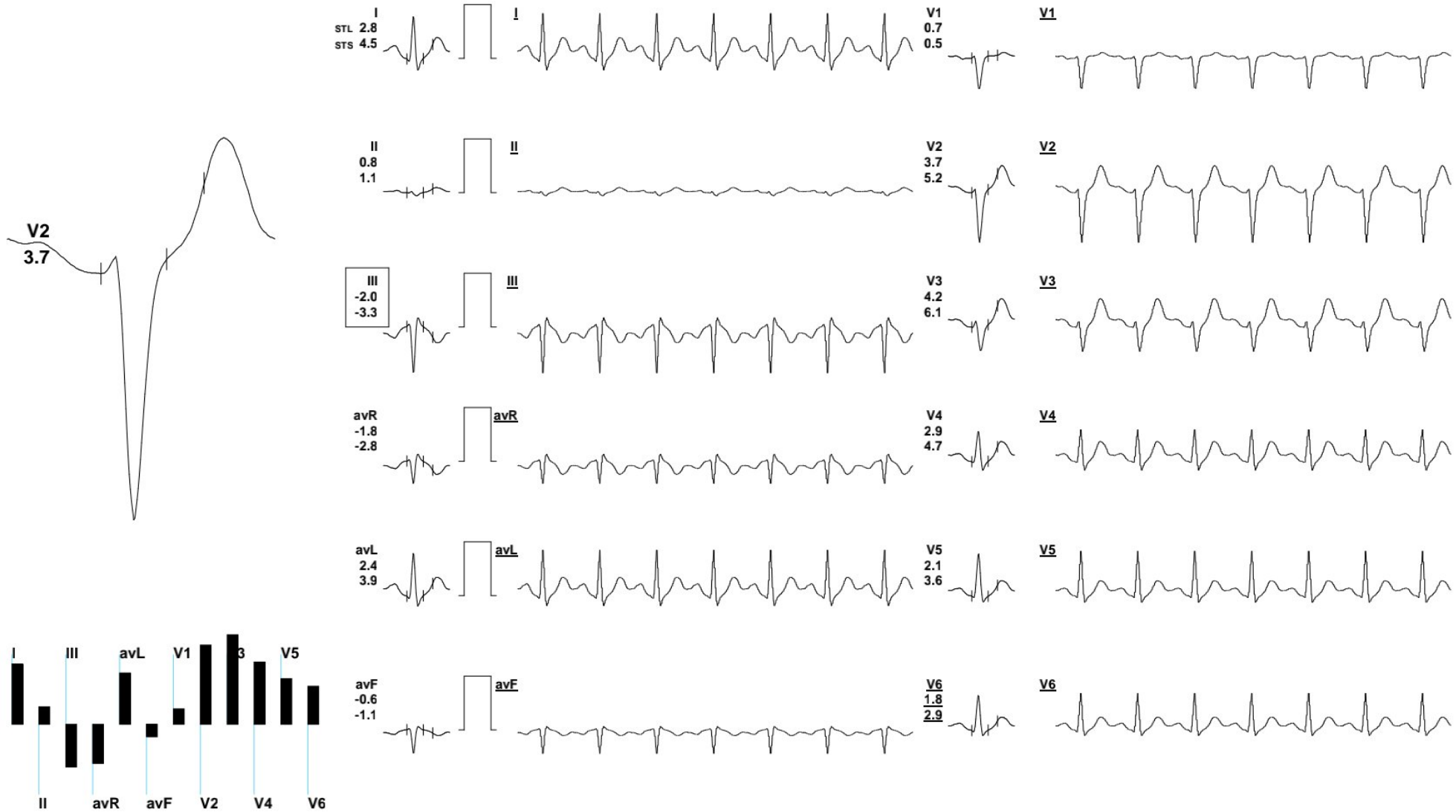

REMARKS:

(ADX_GEM217220330)(R)Allengers



107 / VIJAY SHARMA / 33 Yrs / M / 185 Cms / 81 Kg / HR : 129

Date: 28 - 06 - 2023 09:57:47 PM METS: 1.0/ 129 bpm 69% of THR BP: 147/83 mmHg Combined Medians/ BLC On/ Notch On/ HF 0.05 Hz/LF 35 Hz

ExTime: 06:42 0.0 mph, 0.0%

25 mm/Sec. 1.0 Cm/mV

4X 60 mS Post J

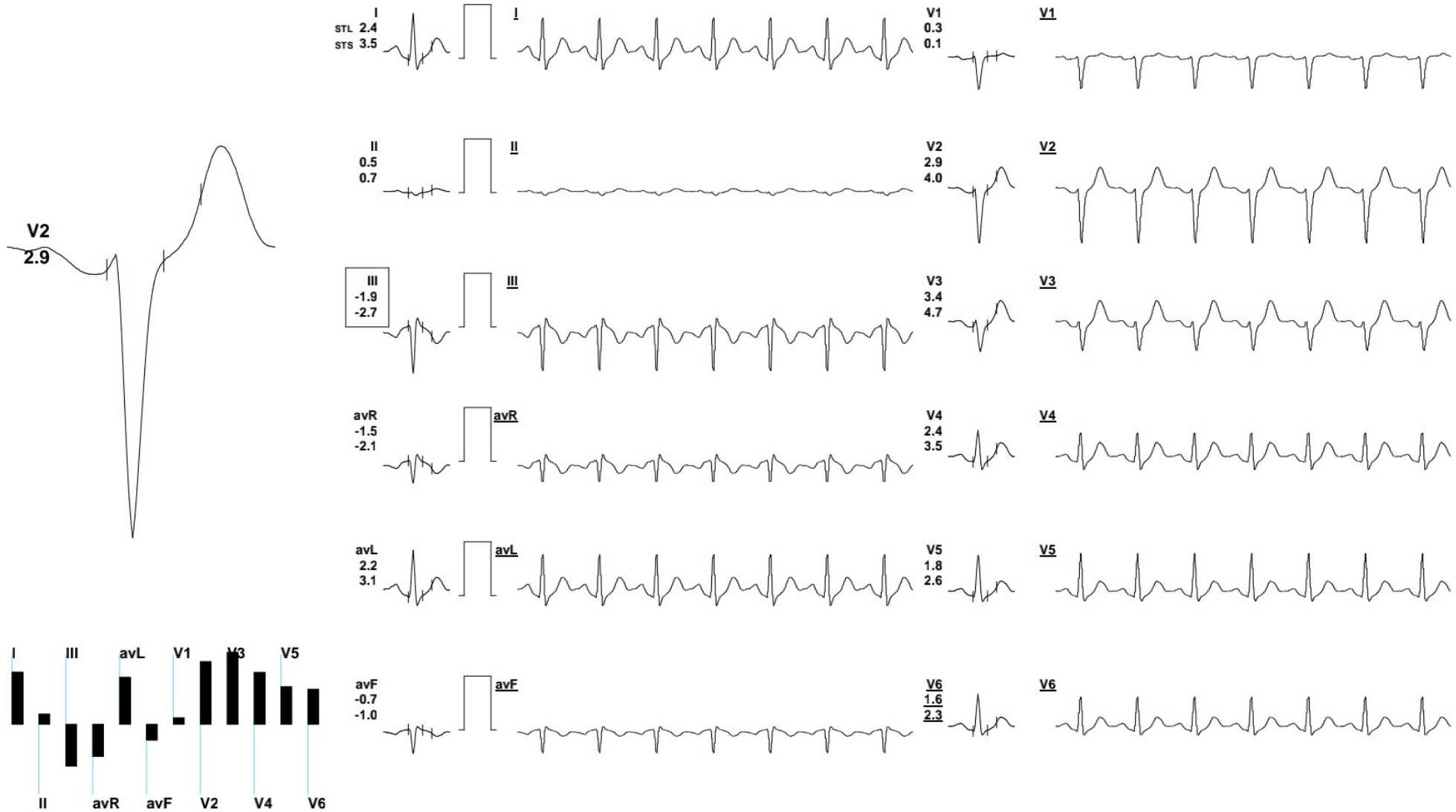

REMARKS:

(ADX_GEM217220330)(R)Allengers



107 / VIJAY SHARMA / 33 Yrs / M / 185 Cms / 81 Kg / HR : 118

Date: 28 - 06 - 2023 09:57:47 PM METS: 1.0/ 118 bpm 63% of THR BP: 138/80 mmHg Combined Medians/ BLC On/ Notch On/ HF 0.05 Hz/LF 35 Hz

ExTime: 06:42 0.0 mph, 0.0%

25 mm/Sec. 1.0 Cm/mV

4X 70 mS Post J

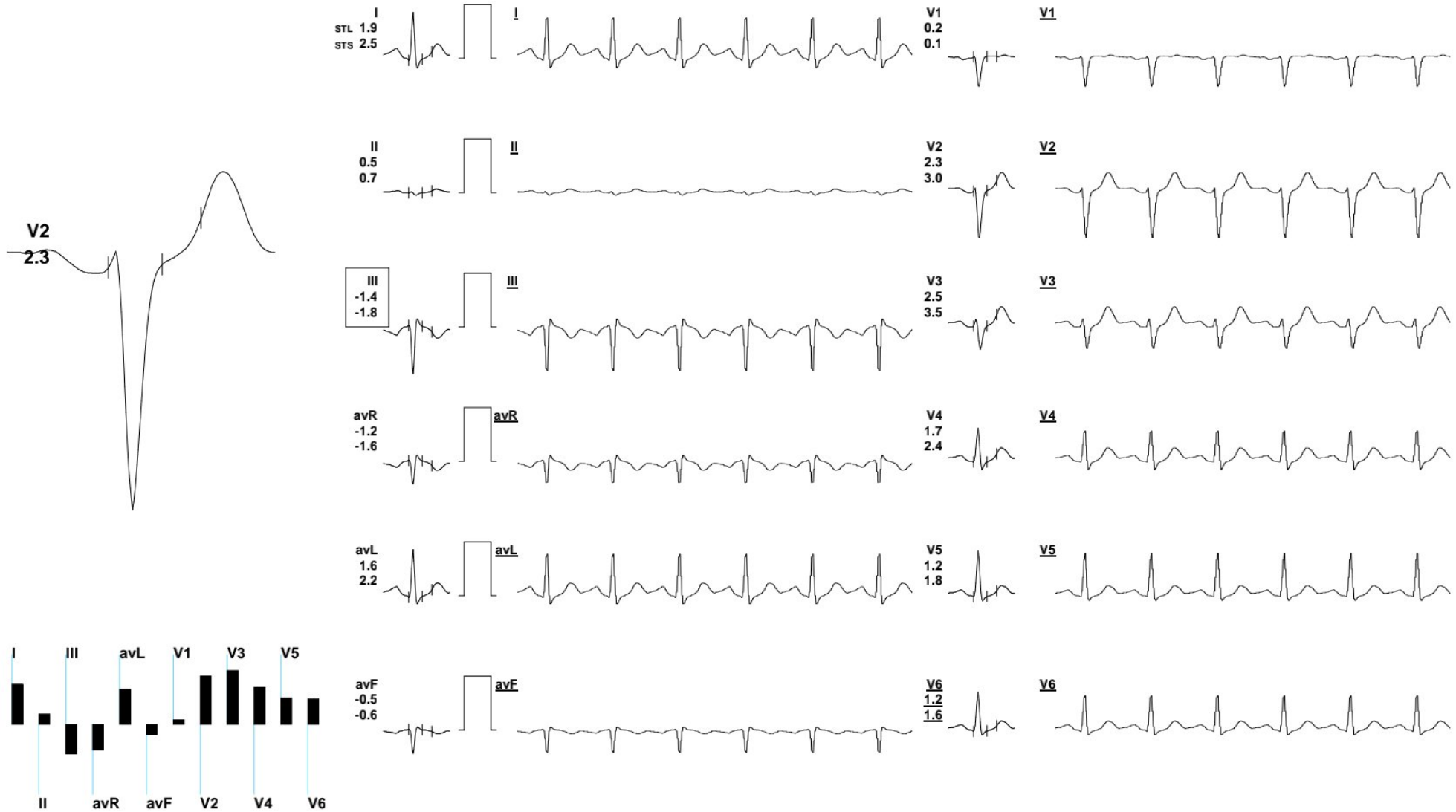

REMARKS:

(ADX_GEM217220330)(R)Allengers

SARVODAY DIAGNOSTIC CENTRE

GROUND FLOOR SHASTRI NAGAR AJMER EMail:

107 / VIJAY SHARMA / 33 Yrs / M / 185 Cms / 81 Kg

Date: 28 - 06 - 2023 09:57:47 PM

Report



Stage	Time	Duration	Speed(mph)	Elevation	METs	Rate	% THR	BP	RPP	PVC	Comments
Supine	00:10	0:10	00.0	00.0	01.0	114	61 %	---/---	000	00	
Standing	00:20	0:10	00.0	00.0	01.0	109	58 %	---/---	000	00	
HV	00:29	0:09	00.0	00.0	01.0	099	53 %	---/---	000	00	
ExStart	00:37	0:08	00.0	00.0	01.0	102	55 %	---/---	000	00	
BRUCE Stage 1	03:37	3:00	01.7	10.0	04.7	147	79 %	137/76	201	00	
BRUCE Stage 2	06:37	3:00	02.5	12.0	07.1	164	88 %	148/79	242	00	
PeakEx	07:19	0:42	03.4	14.0	07.8	175	94 %	148/79	259	00	
Recovery	07:49	0:30	00.0	00.0	04.2	169	90 %	148/79	250	00	
Recovery	08:19	1:00	00.0	00.0	01.2	156	83 %	148/79	230	00	
Recovery	09:19	2:00	00.0	00.0	01.0	136	73 %	148/79	201	00	
Recovery	10:19	3:00	00.0	00.0	01.0	129	69 %	147/83	189	00	
Recovery	11:15	3:56	00.0	00.0	01.0	118	63 %	138/80	162	00	

FINDINGS :

Exercise Time : 06:42

Initial HR (ExStrt) : 102 bpm 55% of Target 187

Initial BP (ExStrt) : 0/0 (mm/Hg)

Max WorkLoad Attained : 7.8 Fair response to induced stress

Max ST Dep Lead & Avg ST Value: III & -2.0 mm in Recovery

Test End Reasons : Test Complete, Heart Rate Achieved

Max HR Attained 175 bpm 94% of Target 187

Max BP Attained 148/79 (mm/Hg)

REPORT :

(ADX_GEM217220330)(R)Al/engrs



SHOP NO. 16-17, 1ST FLOOR SHOPPING CENTRE, OPP. JLN HOSPITAL, AJMER -305 001 PHONE : 2428948

Patient Name : MR. VIJAY SHARMA

Age / Gender : 33 years / Male

Endo ID : 131233

Organization : Goyal Diagnostics Profile

Referral : MEDIWHEEL

Collected Date & Time : Jun 29, 2023, 09:29 a.m.

Reported Date & Time : Jun 29, 2023, 10:51 a.m.

Sample ID :



Test Description	Value(s)	Unit(s)	Reference Range
------------------	----------	---------	-----------------

BIOCHEMISTRY

LIPID PROFILE

Cholesterol Total Method : ENZYMETIC COLORIMETRIC METHOD CHOD - POD	139.0	mg/dL	130 -250
Triglycerides Method : ENZYMETIC COLORIMETRIC	97.2	mg/dL	60 -170
HDL Cholesterol Method : PHOSPHOTUNGSTIC ACID	49.7	mg/dL	Normal: 40-60 Major Risk for Heart: > 60
VLDL Cholesterol Method : Calculated	19.44	mg/dL	6 - 38
LDL Cholesterol Method : Calculated	69.86	mg/dL	Optimal < 100 Near / Above Optimal 100-129 Borderline High 130-159 High 160-189 Very High >or = 190
CHOL/HDL Ratio Method : Calculated	2.80		2.6-4.9
LDL/HDL Ratio Method : Calculated	1.41		0.5-3.4

END OF REPORT

Dr. Nishi Prasad
M.D. (Patho.)



Patient Name : MR. VIJAY SHARMA

Age / Gender : 33 years / Male

Endo ID : 131233

Organization : Goyal Diagnostics Profile

Referral : MEDIWHEEL

Collected Date & Time : Jun 29, 2023, 09:29 a.m.

Reported Date & Time : Jun 29, 2023, 10:51 a.m.

Sample ID :



Test Description	Value(s)	Unit(s)	Reference Range
<u>IMMUNOLOGY</u>			
T3-Triiodothyronine Method : CHEMILUMINOSCECE	1.67	ng/dL	0.60-1.81
T4-Thyroxine Method : CHEMILUMINOSCECE	10.6	ug/dL	4.5 - 10.9
TSH -ULTRA SENSITIVE Method : CHEMILUMINOSCECE	1.93	uIU/mL	0.35 - 5.50

Interpretation:

TSH measurement is useful in screening and diagnosis for euthyroidism, hyperthyroidism and hypothyroidism. TSH levels may be affected by acute illness and drugs like doapmine and glucocorticoids. Low or undetectable TSH is suggestive of graves disease TSH between 5.5 to 15.0 with normal T3 T4 indicates impaired thyroid hormone or subclinical hypothyroidism or normal T3 T4 with slightly low TSH suggests subclinical Hyperthyroidism. TSH suppression does not reflect severity of hyperthyroidism therefore , measurement of FT3 FT4 is important. FreeT3 is first hormone to increase in early Hyperthyroidism. Only TSH level can prove to be misleading in patients on treatment. Therefore FreeT3 , FreeT4 along with TSH should be checked.

****END OF REPORT****

Dr. Nishi Prasad
M.D. (Patho.)

SHOP NO. 16-17, 1ST FLOOR SHOPPING CENTRE, OPP. JLN HOSPITAL, AJMER -305 001 PHONE : 2428948

Patient Name : MR. VIJAY SHARMA

Age / Gender : 33 years / Male

Endo ID : 131233

Organization : Goyal Diagnostics Profile

Referral : MEDIWHEEL



Collected Date & Time : Jun 29, 2023, 09:29 a.m.

Reported Date & Time : Jun 29, 2023, 10:52 a.m.

Sample ID :



231800008

Test Description	Value(s)	Unit(s)	Reference Range
------------------	----------	---------	-----------------

HAEMATOLOGY

HbA1c (GLYCOSYLATED HEMOGLOBIN)

5.5

%

> 8% Action Suggested

BLOOD

7 - 8 % Good Control

Method : Nephelometry Methodology

< 7% Goal

6 - 7 % Near Normal Glycemia

< 6% Normal level

Instrument: Mispa i2

Clinical Information:

Glycated hemoglobin measurement is not appropriate where there has been a change in diet or treatment within 6 weeks. Hence, people with recent blood loss, hemolytic anemia, or genetic differences in the hemoglobin molecule (hemoglobinopathy and Hb variants viz: HbS, HbC, HbE, HbD, elevated HbF, as well as those that have donated blood recently, are not suitable for this test. Conditions associated with false increased HbA1C values: HbF, Uremia, Lead Poisoning, Hypertriglyceridemia, Alcoholism, Opiate addiction, Iron deficiency state, Postsplenectomy, Hyperbilirubinemia, Chronic aspirin therapy. Conditions associated with false low HbA1C values: HbS, HbC, Hemolytic anemia, Pregnancy, Acute or chronic blood loss

AVERAGE BLOOD GLUCOSE

111.15

90 - 120 Very Good Control

121 - 150 Adequate Control

51 - 180 Sub-optimal Control

181 - 210 Poor Control

> 211 Very Poor Control

END OF REPORT

Dr. Nishi Prasad

M.D. (Patho.)



SHOP NO. 16-17, 1ST FLOOR SHOPPING CENTRE, OPP. JLN HOSPITAL, AJMER -305 001 PHONE : 2428948

Patient Name : MR. VIJAY SHARMA

Age / Gender : 33 years / Male

Endo ID : 131233

Organization : Goyal Diagnostics Profile

Referral : MEDIWHEEL

Collected Date & Time : Jun 29, 2023, 09:29 a.m.

Reported Date & Time : Jun 29, 2023, 10:52 a.m.

Sample ID :



Test Description	Value(s)	Unit(s)	Reference Range
------------------	----------	---------	-----------------

BIOCHEMISTRY

LIVER FUNCTION TEST

Bilirubin - Total	0.74	gm/dl	0.0 - 1.20
Bilirubin - Direct	0.22	mg/dL	0.00 - 0.30
Bilirubin - Indirect	0.52	mg/dL	0.1 - 1.0
Method : Calculated			
ASPARTATE AMINO TRANSFERASE (SGOT-AST)	25.7	U/L	5.0-40.0
Method : IFCC with Serum			
ALANINE AMINO TRANSFERASE (SGPT-ALT)	23.9	U/L	5.0 - 40.0
Method : IFCC with POD Serum			
Alkaline Phosphatase	83.0	U/L	MALE & FEMALE
Method : IFCC with Serum			4-19 YEAR: 54-369 U/L
			20-59 YEAR: 42-98 U/L
			>60 YEAR: 53-141 U/L
Total Protein	7.24	g/dL	6.00 - 8.00
Method : Biuret, with Serum			
Albumin	4.10	g/dL	3.40 - 5.50
Method : Tech; BCG with Serum			
Globulin	3.14	g/dL	1.5 - 3.5
Method : Calculated			
A/G Ratio	1.31		1.5 - 2.5
Method : Calculated			

END OF REPORT

Dr. Nishi Prasad
M.D. (Patho.)



SHOP NO. 16-17, 1ST FLOOR SHOPPING CENTRE, OPP. JLN HOSPITAL, AJMER -305 001 PHONE : 2428948

Patient Name : MR. VIJAY SHARMA

Age / Gender : 33 years / Male

Endo ID : 131233

Organization : Goyal Diagnostics Profile

Referral : MEDIWHEEL

Collected Date & Time : Jun 29, 2023, 09:29 a.m.

Reported Date & Time : Jun 29, 2023, 10:51 a.m.

Sample ID :



Test Description	Value(s)	Unit(s)	Reference Range
------------------	----------	---------	-----------------

BIOCHEMISTRY

RENAL FUNCTION TEST

Urea Method : Uricase	21.8	mg/dL	10 - 45
Creatinine Method : Serum, Jaffe	0.80	mg/dL	0.6 - 1.4
Uric Acid Method : Serum, Uricase	5.3	mg/dL	3.0 - 7.0
Calcium Method : ARSENASO with serum	9.4	mg/dl	8.6 - 10.2
Sodium Method : Ion-Selective Electrode with serum	137	mmol/L	135 - 145
Potassium Method : Ion Selective Electrode with serum	3.6	mmol/L	3.50 - 5.00
Chlorides Method : Ion-Selective Electrode with serum	100	mmol/L	98 - 106

END OF REPORT

Dr. Nishi Prasad
M.D. (Patho.)

SHOP NO. 16-17, 1ST FLOOR SHOPPING CENTRE, OPP. JLN HOSPITAL, AJMER -305 001 PHONE : 2428948

Patient Name : MR. VIJAY SHARMA

Age / Gender : 33 years / Male

Endo ID : 131233

Organization : Goyal Diagnostics Profile

Referral : MEDIWHEEL

Collected Date & Time : Jun 29, 2023, 09:29 a.m.

Reported Date & Time : Jun 29, 2023, 10:51 a.m.

Sample ID :



Test Description	Value(s)	Unit(s)	Reference Range
<u>HAEMATOLOGY</u>			
Hemoglobin (HB)	13.4	gm/dl	13.5 - 18.0
Erythrocyte (RBC) Count	5.08	mil/cu.mm	4.7 - 6.0
Packed Cell Volume (PCV)	40.4	%	42 - 52
Mean Cell Volume (MCV)	79.5	FL	78 - 100
Mean Cell Haemoglobin (MCH)	26.5	Pg	27 - 31
Mean Corpuscular Hb Conc. (MCHC)	33.3	g/dl	32 - 36
Red Cell Distribution Width (RDW)	13.3	%	11.5 - 14.0
Total Leucocytes Count (WBC)	7250	Cell/cu.mm	4000 - 10000
Neutrophils	62	%	40 - 80
Lymphocytes	32	%	20 - 40
Monocytes	03	%	2 - 10
Eosinophils	03	%	1-6
Basophils	00	%	0-1
Mean Platelet Volume (MPV)	8.4	fL	7.2 - 11.7
PCT	0.31	%	0.2 - 0.5
Platelet Count	371	10 ³ /ul	150 - 450

END OF REPORT

Dr. Nishi Prasad
M.D. (Patho.)

SHOP NO. 16-17, 1ST FLOOR SHOPPING CENTRE, OPP. JLN HOSPITAL, AJMER -305 001 PHONE : 2428948

Patient Name : MR. VIJAY SHARMA

Age / Gender : 33 years / Male

Endo ID : 131233

Organization : Goyal Diagnostics Profile

Referral : MEDIWHEEL



Collected Date & Time : Jun 29, 2023, 09:29 a.m.

Reported Date & Time : Jun 29, 2023, 10:52 a.m.

Sample ID :



231800008

Test Description	Value(s)	Unit(s)	Reference Range
BIOCHEMISTRY			
SERUM CREATININE	0.80	mg/dL	0.60 - 1.40
eGFR	117	ml/min/1.7m ²	90-180 ≥ 90 Normal 60-89 Mild Decrease 45-59 Mild to Moderate Decrease 30-44 Mild to Severe Decrease 15-29 Severe Decrease <15 Kidney Failure

Interpretation Notes

Modification of diet in renal disease (MDRD) equation is most thoroughly validated and superior to all the other methods for estimation of GFR. It does not require weight as a variable and yields an estimated GFR normalized to 1.73m² body surface area.

Using serum creatinine alone gives a poor inference of GFR because they are inversely related and effects of age, sex and race on creatinine production complicate interpretation. For African American races a modified formula is used for calculation of GFR.

NOTE

The result obtained relate only to the sample given/ received & tested. A single test result is not always indicative of a disease, it has to be correlated with clinical data for interpretation.

END OF REPORT

Dr. Nishi Prasad
M.D. (Patho.)



Consultant Radiologist & Sonologist

Dr. Roopa Goyal

MD (Radio-Diagnosis)

GOYAL
DIAGNOSTICS
4-D ULTRASOUND • COLOUR DOPPLER

SHOP NO. 16-17, 1ST FLOOR SHOPPING CENTRE, OPP. JLN HOSPITAL, AJMER -305 001 PHONE : 2428948

Patient Name : MR. VIJAY SHARMA

Age / Gender : 33 years / Male

Endo ID : 131233

Organization : Goyal Diagnostics Profile

Referral : MEDIWHEEL



Collected Date & Time : Jun 29, 2023, 09:29 a.m.

Reported Date & Time : Jun 29, 2023, 10:52 a.m.

Sample ID :



231800008

Test Description	Value(s)	Unit(s)	Reference Range
------------------	----------	---------	-----------------

END OF REPORT

Dr. Nishi Prasad

M.D. (Patho.)



Scanned with OKEN Scanner

Consultant Radiologist & Sonologist

Dr. Roopa Goyal

MD (Radio-Diagnosis)

GOYAL
DIAGNOSTICS
4-D ULTRASOUND • COLOUR DOPPLER

SHOP NO. 16-17, 1ST FLOOR SHOPPING CENTRE, OPP. JLN HOSPITAL, AJMER -305 001 PHONE : 2428948

Patient Name : MR. VIJAY SHARMA

Age / Gender : 33 years / Male

Endo ID : 131233

Organization : Goyal Diagnostics Profile

Referral : MEDIWHEEL



Collected Date & Time : Jun 29, 2023, 09:29 a.m.

Reported Date & Time : Jun 29, 2023, 10:53 a.m.

Sample ID :



231800008

Test Description	Value(s)	Unit(s)	Reference Range
------------------	----------	---------	-----------------

HAEMATOLOGY

ESR	20	mm	0 - 20
-----	----	----	--------

END OF REPORT

Dr. Nishi Prasad

M.D. (Patho.)



Scanned with OKEN Scanner

Consultant Radiologist & Sonologist

Dr. Roopa Goyal

MD (Radio-Diagnosis)

GOYAL
DIAGNOSTICS
4-D ULTRASOUND • COLOUR DOPPLER

SHOP NO. 16-17, 1ST FLOOR SHOPPING CENTRE, OPP. JLN HOSPITAL, AJMER -305 001 PHONE : 2428948

Patient Name : MR. VIJAY SHARMA

Age / Gender : 33 years / Male

Endo ID : 131233

Organization : Goyal Diagnostics Profile

Referral : MEDIWHEEL



Collected Date & Time : Jun 29, 2023, 09:29 a.m.

Reported Date & Time : Jun 29, 2023, 11:16 a.m.

Sample ID :



231800008

Test Description	Value(s)	Unit(s)	Reference Range
------------------	----------	---------	-----------------

HAEMATOLOGY

BLOOD GROUP ABO AND RHTYPE

Method : Gel Technique & Tube Agglutination

Medical Remark :

'B' POSITIVE

The blood group done is forward blood group only. In case of any discrepancy kindly contact the lab

END OF REPORT

Dr. Nishi Prasad

M.D. (Patho.)



SHOP NO. 16-17, 1ST FLOOR SHOPPING CENTRE, OPP. JLN HOSPITAL, AJMER -305 001 PHONE : 2428948

Patient Name : MR. VIJAY SHARMA

Age / Gender : 33 years / Male

Endo ID : 131233

Organization : Goyal Diagnostics Profile

Referral : MEDIWHEEL

Collected Date & Time : Jun 29, 2023, 09:29 a.m.

Reported Date & Time : Jun 29, 2023, 10:53 a.m.

Sample ID :



Test Description	Value(s)	Unit(s)	Reference Range
------------------	----------	---------	-----------------

CLINICAL PATHOLOGY

General Examination

Colour	Pale yellow		Pale Yellow
Transparency (Appearance)	Clear		Clear
Reaction (pH)	Acidic		4.5 - 7.0
Specific gravity	1.020		1.005 - 1.030

Chemical Examination

Urine Protein (Albumin)	NIL		NIL
Urine Glucose (Sugar)	NIL		NIL

Microscopic Examination

Pus cells (WBCs)	4-5	/hpf	0-9
Epithelial cells	3-4	/hpf	0-4
Red blood cells	NIL	/hpf	0-4
Crystals	Absent		Absent
Cast	Absent		Absent
Amorphous deposits	Absent		Absent
Bacteria	Absent		Absent
Yeast cells	Absent		Absent

END OF REPORT

Dr. Nishi Prasad
M.D. (Patho.)



Consultant Radiologist & Sonologist

Dr. Roopa Goyal

MD (Radio-Diagnosis)

GOYAL
DIAGNOSTICS
4-D ULTRASOUND • COLOUR DOPPLER

SHOP NO. 16-17, 1ST FLOOR SHOPPING CENTRE, OPP. JLN HOSPITAL, AJMER -305 001 PHONE : 2428948

Patient Name : MR. VIJAY SHARMA

Age / Gender : 33 years / Male

Endo ID : 131233

Organization : Goyal Diagnostics Profile

Referral : MEDIWHEEL

Collected Date & Time : Jun 29, 2023, 09:29 a.m.

Reported Date & Time : Jun 29, 2023, 10:51 a.m.

Sample ID :



Test Description	Value(s)	Unit(s)	Reference Range
------------------	----------	---------	-----------------

BIOCHEMISTRY

Glucose fasting Method : Fluoride Plasma-F, Hexokinase	97.4	mg/dL	70.0-110.0
---	------	-------	------------

END OF REPORT

Dr. Nishi Prasad
M.D. (Patho.)



Scanned with OKEN Scanner

Patient Name: Mr. VIJAY SHARMA 33/M

5 Seconds ECG Report

June 29, 2023

Time: 09:07.43

P-QRS-T Axis (60)-(58)-(52) deg

PR Interval: 0.15 sec

RR Interval: 0.68 sec

QRS Duration: 0.076 Sec

HR : 87 bpm BP : 0/0 mmHg

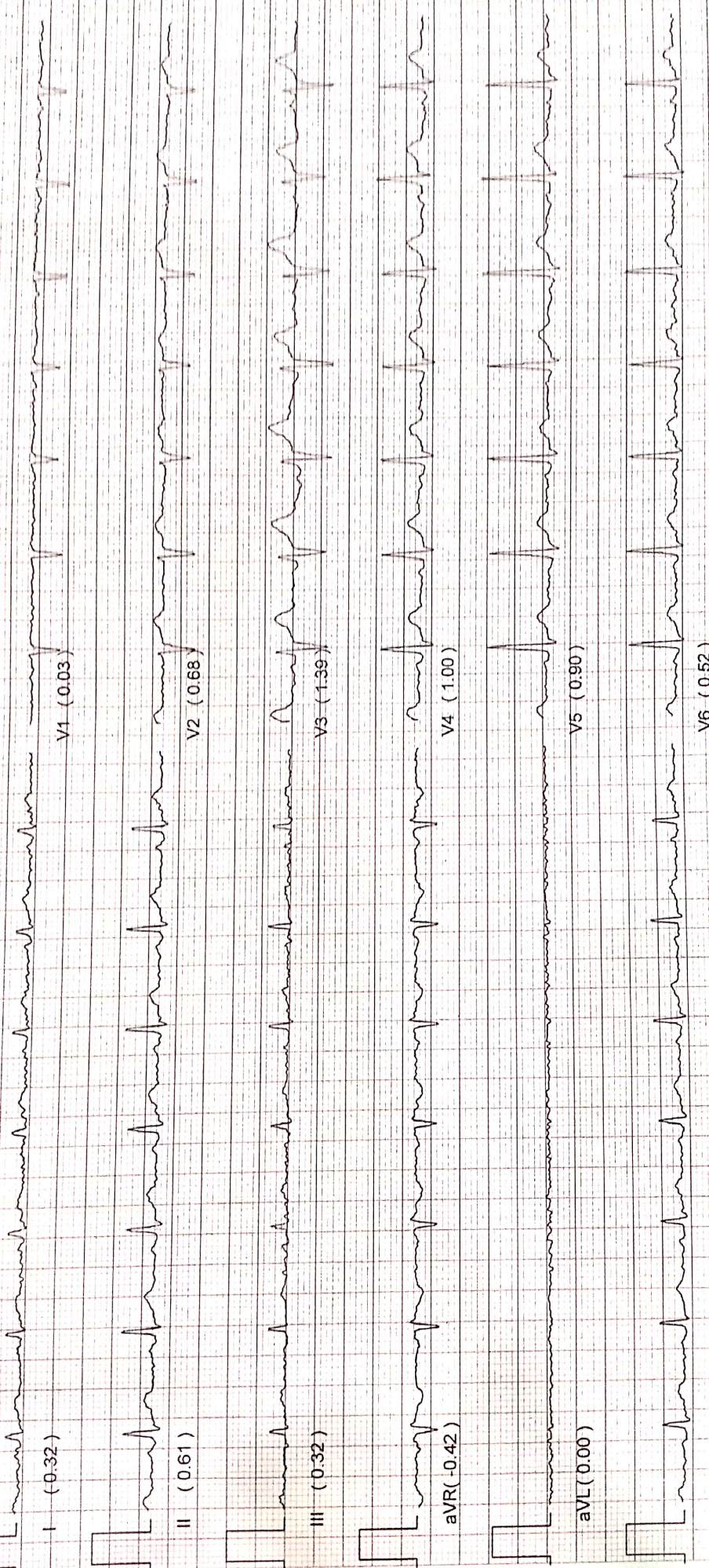

INTERPRETATION

Sinus Rhythm, PR is normal, Normal QRS Width, Normal QT interval, QRS Axis is normal, T wave inversion in Lead aVL, Otherwise Normal ECG

DR
MD

*If Unconfirmed Reporting, Refer to Clinician

NAME- Vijay sharma

AGE- 33 yrs

DATE- 29-6-23

REF.BY -

USG ABDOMEN

Liver is Normal In Size . Homogeneous in echotexture. Margins are smooth and regular. No focal lesion is seen. IHBRs and hepatic veins are normal in caliber. Portal vein is normal in caliber.

Rt Lobe - 13 cm

Gall bladder is distended and normal in size, shape and wall thickness. No evidence of calculus/sludge or mass lesion is noted. CBD is normal in diameter.

Pancreas is normal in size, shape and homogeneous in echotexture. No focal lesion is seen. Pancreatic duct is not dilated.

Spleen is normal in size, shape and homogeneous in echotexture.

Right kidney is normal in size, shape & echotexture, C-M differentiation is maintained. No calculus or hydronephrosis is seen.

Left kidney is normal in size, shape & echotexture, C-M differentiation is maintained. No calculus or hydronephrosis is seen.

Urinary bladder is normally distended. Walls are not thick . No evidence of calculus or mass lesion is seen.

Prostate is Normal

IMPRESSION: - Abdominal Organs are Normal

ADVISE -Clinical correlation and further evaluation.

Dr. ROOPA GOYAL (M.D.),
RMC No. 004507/15600
Consultant Radiologist
DR. ROOPA GOYAL
[MD RADIOLOGIST]
[RMC NO 004507/15600]

Note- 1. This report is not valid for medico legal purpose.

2. Sonography reports should be viewed in correlation with Clinical findings. If any doubt, USG may be repeated.

भ्रूण लिंग परीक्षण करवाना जघन्य अपराध है तथा इसकी शिकायत 104 टोल फ्री सेवा पर की जा सकती है

लिंग परीक्षण करवाना जघन्य अपराध है। इसकी शिकायत 104 टोल फ्री सेवा पर की जा सकती है।

Consultant Radiologist & Sonologist

Dr. Roopa Goyal

MD (Radio-Diagnosis)

SHOP NO. 16-17, 1ST FLOOR SHOPPING CENTRE, OPP. JLN HOSPITAL, AJMER -305 001 PHONE : 2428948

GOYAL
DIAGNOSTICS
4-D ULTRASOUND • COLOUR DOPPLER

NAME- Vijay Sharma AGE- 33 yrs DATE - 29-06-2023

REF.BY -

SKIAGRAM CHEST PA VIEW

Both cp angles are clear.
Cardiac size is within normal limits.
Both lungs fields are clear.

NAD IN HEART AND LUNGS.

Dr. DEVENDRA GOYAL (M.D.)
RMC No.: 004250/15000
Consultant Radiologist
and Sonologist

ग परिक्षण करवाना जघन्य अपराध है। इसकी शिकायत 104 टोल फ्री सेवा पर की जा सकती है।





2023-6-29 08:51

Consultant Radiologist & Sonologist

Dr. Roopa Goyal

MD (Radio-Diagnosis)

GOYAL
DIAGNOSTICS
4-D ULTRASOUND * COLOUR DOPPLER

SHOP NO. 16-17, 1ST FLOOR SHOPPING CENTRE, OPP. JLN HOSPITAL, AJMER -305 001 PHONE : 2428948

Patient Name : MR. VIJAY SHARMA

Age / Gender : 33 years / Male

Endo ID : 131233

Organization : Goyal Diagnostics Profile

Re rral : MEDIWHEEL

Collected Date & Time : Jun 29, 2023, 03:36 p.m.

Reported Date & Time : Jun 29, 2023, 04:08 p.m.

Sample ID :



231800095



Test	Description	Value(s)	Unit(s)	Reference Range
------	-------------	----------	---------	-----------------

BIC CHEMISTRY

Blo Glucose-Post Prandial

Method : Hexokinase

104.6

mg/dL

70 - 140

END OF REPORT

Dr. Nishi Prasad

M.D. (Patho.)

