

R

DATTATRAY ZUNJURKE Male / 55 YRS

Chest PA

22/07/2023 01:37:16 PM

SHRI DASHABHUJA X-RAY CLINIC. PUNE. 020-25468187.



**SHRI DASHABHUJA
X-RAY CLINIC**

Digital X-Ray (CR System) Available
OPG Facility Available

GANGAVATARANA, Ground Floor, Plot
No. 7, S. No. 42 A/1A/2F, Dashbhujja
Ganesh Colony, Near Dashbhujja
Ganesh Temple, Near Mankar Dosa
Center, Karve Road, Pune. 411038.
Clinic : 2546 8187, 8308839383
Res : 2422 1359, 9822041859

Dr. LALIT P. PATHAK

M. D. Radiologist
Reg. No. 52382

Timing : 9.00 a.m. To 1.30 p.m.
4.30 p.m. To 8.30 p.m.
SUNDAY CLOSED

NAME:MR DATTATRAY ZUNJURKE.

DATE:22 07 2023.

REF BY:DR VIVEK NADKARNI.

X RAY CHEST PA VIEW.

Both the domes of the diaphragm are clear & at normal position.
The heart, the aorta, the mediastinum & the pulmonary vasculature
reveal no abnormality.
Lungs show no acute or active parenchymal pathology.
Pleural sinuses are clear on both sides.
There is no evidence of any hilar or mediastinal lymphadenopathy.
No pathology is evident in the thoracic bony cage &
the soft tissues.

CONCLUSION:NORMAL X RAY CHEST PA VIEW.

Dr. Lalit P. Pathak
Reg. No.52382 M.D. (Radiology)
Shri Dashbhujja X - Ray Clinic,
Near Dashbhujja Ganesh Temple,
Karve Road, Pune - 411 038

CBCT, OPG & PORTABLE X-RAY FACILITY AVAILABLE

(P.T.O)

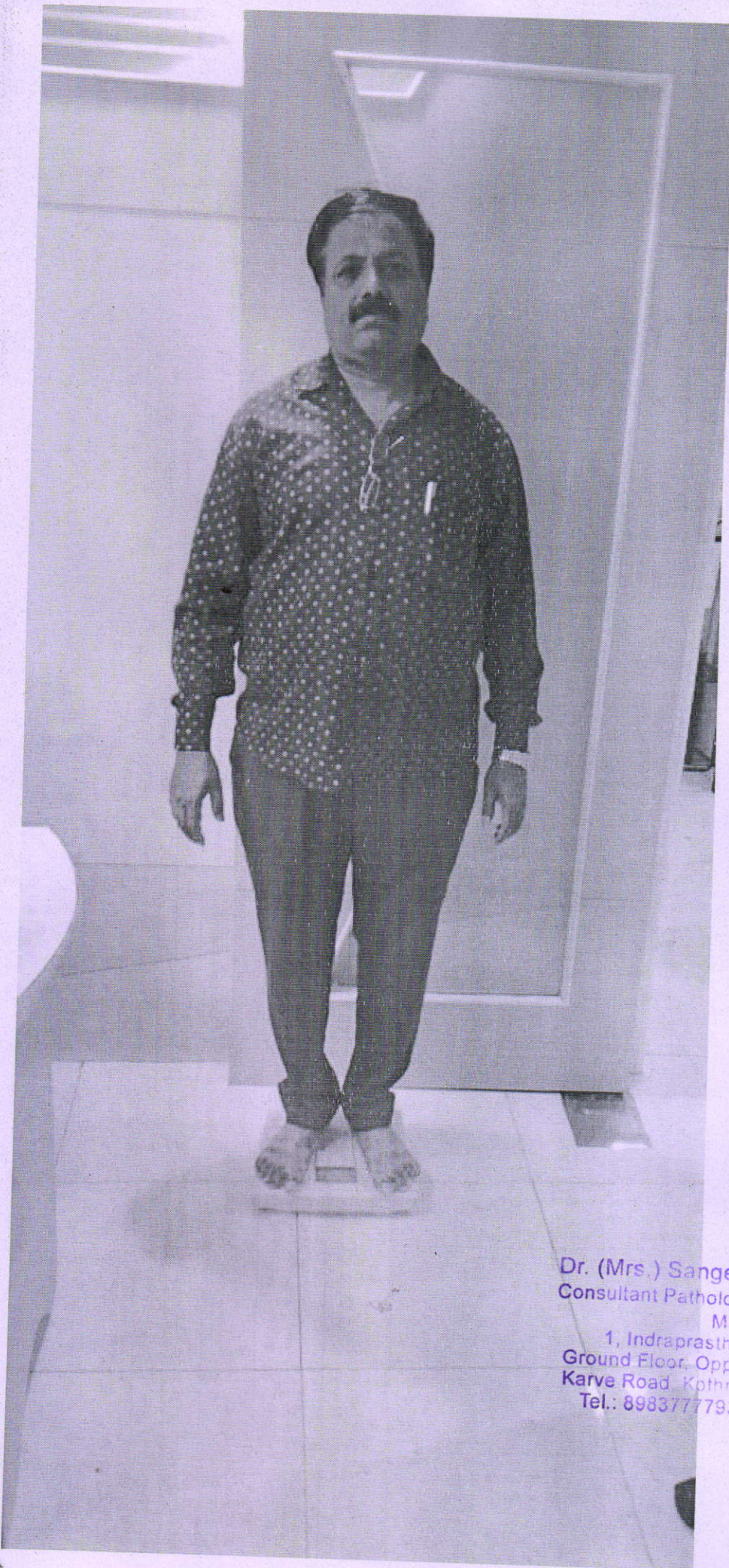

Dr. (Mrs.) Sangeeta V. Nadkarni
Consultant Pathologist MD (Path.)
MMC Reg.No.53839
1, Indraprastha Chambers,
Ground Floor, Opp. Kirloskar Kisan,
Karve Road, Kothrud, Pune-411038
Tel.: 8983777793 / 9705593646

NADKARNI PATHOLOGY LABORATORY

PATIENT ID : 3115/2023 HEIGHT : 164 Cm WEIGHT : 80.00 Kg
 PATIENT NAME : Mr. Dattatray Zunzurke 55/M

Linked Median Report

July 22, 2023 09:52 am
 Report time 10:08 am

PHASE TIME : 08:01 SPEED: 0.0 kmph
 STAGE DURATION : 06:00 GRADE: 0.0
 HR : 77 bpm BP : 130 / 90 mmHg
 QRS Lead : V5 METS : 1.00

PROTOCOL : BRUCE
 STAGE : Recovery
 ST Levels (mm) / ST Slope (mV/s) measured at 80 ms Post J

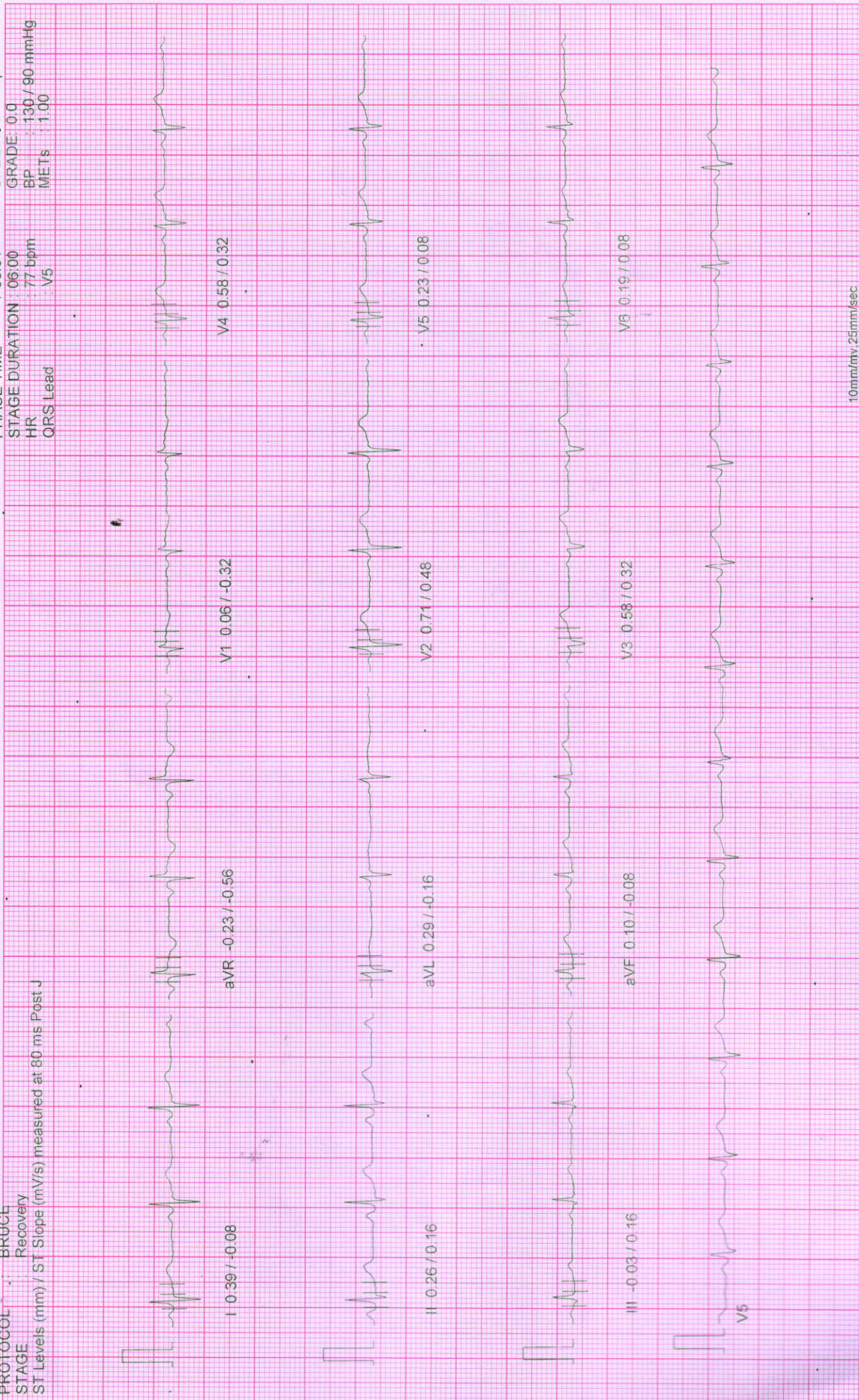

10mm/mv, 25mm/sec

100 Hz

NASAN (C) ST-Win Standard BL 6.91, Unit Ver 4.10

NADKARNI PATHOLOGY LABORATORY

PATIENT ID : 3115/2023 HEIGHT : 164 Cm WEIGHT : 80.00 Kg
 PATIENT NAME : Mr. Dattatray Zunzurke 55/M

Linked Median Report

July 22, 2023 09:52 am
 Report time 10:05 am

PHASE TIME : 08:01 SPEED: 0.0 kmph
 STAGE DURATION : 03:00 GRADE: 0.0
 HR : 80 bpm BP : 140 / 90 mmHg
 QRS Lead : V5 METs : 1.00

PROTOCOL : BRUCE
 STAGE : Recovery
 ST Levels (mm) / ST Slope (mV/s) measured at 80 ms Post J

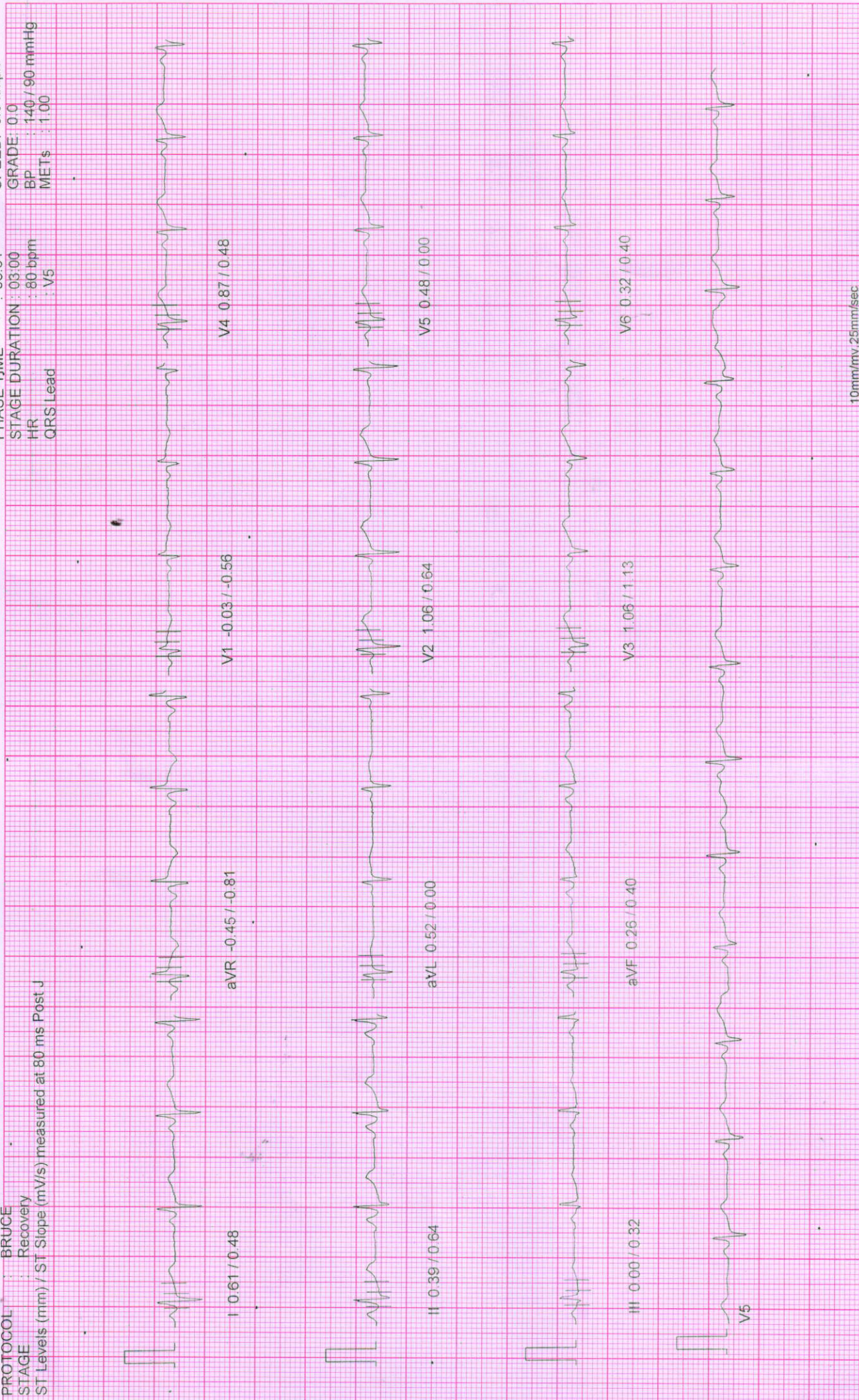

10mm/mV 25mm/sec

100 Hz

NASAN (C) ST-Win Standard BL 6.91, Unit Ver 4.10

NADKARNI PATHOLOGY LABORATORY

PATIENT ID : 3115/2023 HEIGHT : 164 Cm WEIGHT : 80.00 Kg
PATIENT NAME : Mr. Dattatray Zunzurke 55/M

Linked Median Report

July 22, 2023 09:52 am
Report time 10:03 am

PROTOCOL : BRUCE

STAGE : Recovery

ST Levels (mm) / ST Slope (mV/s) measured at 80 ms Post J

PHASE TIME : 08:01 SPEED: 0.0 kmph

STAGE DURATION 01:00 GRADE: 0.0
HR 111 bpm BP 140 / 90 mmHg
QRS Lead V5 METs 1.00

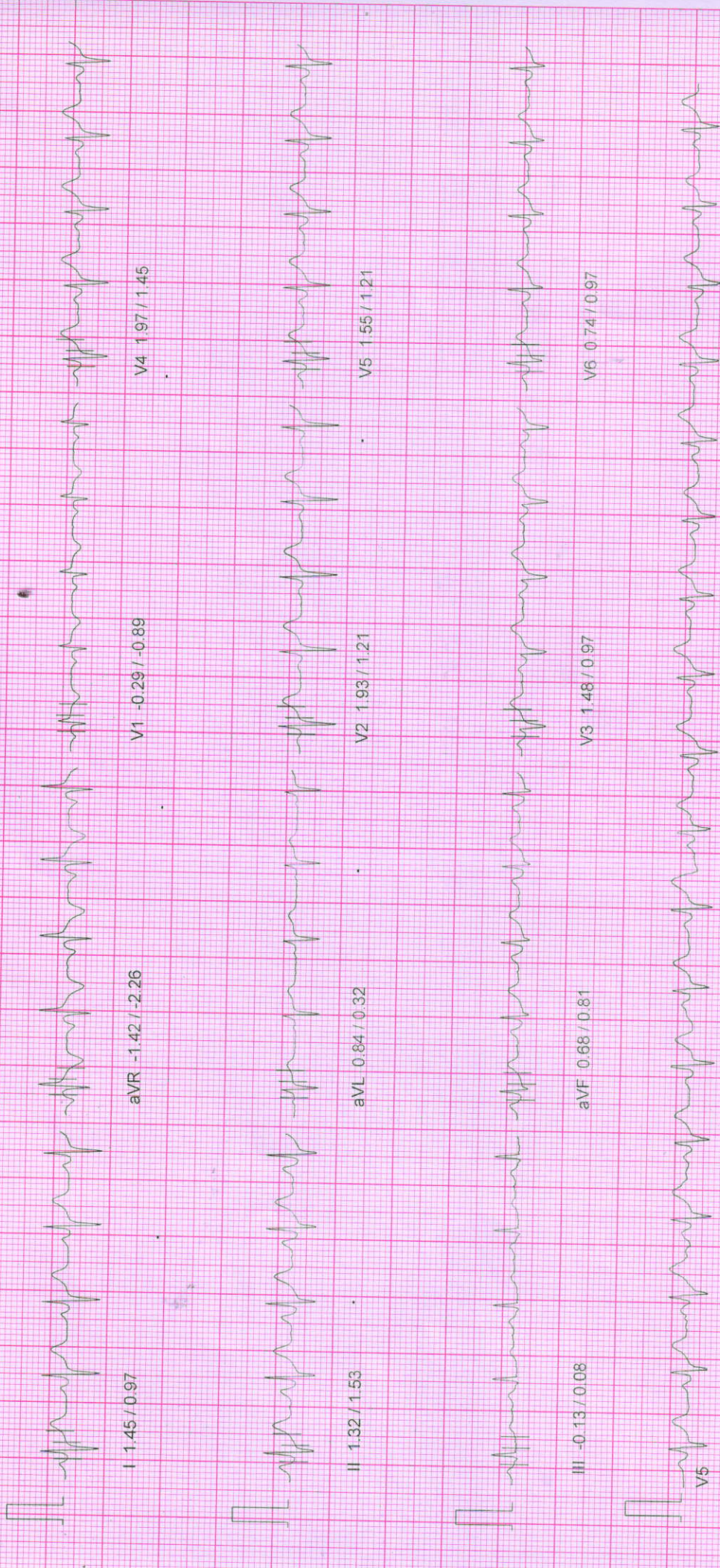

10mm/mv, 25mm/sec

100 Hz

NASAN (C) ST-Win Standard BL 6.91, Unit Ver 4.10

NADKARNI PATHOLOGY LABORATORY

PATIENT ID : 3115/2023 HEIGHT : 164 Cm WEIGHT : 80.00 Kg
 PATIENT NAME : Mr. Dattatray Zunzurke 55/M

Linked Median Report

July 22, 2023 09:52 am
 Report time 10:02 am

PHASE TIME : 08:01 SPEED: 5.5 kmph

STAGE DURATION : 02:01 GRADE: 14.0
 HR : 150 bpm BP : 150 / 90 mmHg
 QRS Lead : V5 METs : 10.00

PROTOCOL : BRUCE
 STAGE : Peak Exercise
 ST Levels (mm) / ST Slope (mV/s) measured at 80 ms Post J

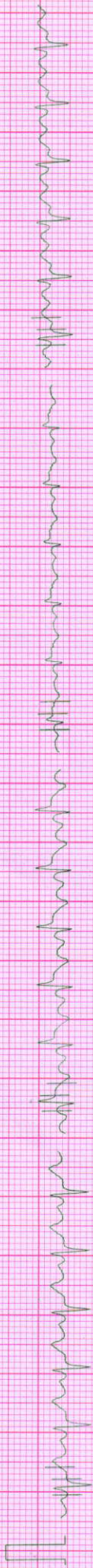

I 1.26 / 0.24

aVR -0.90 / -2.42

V1 -0.26 / -1.45

V4 0.71 / -0.48

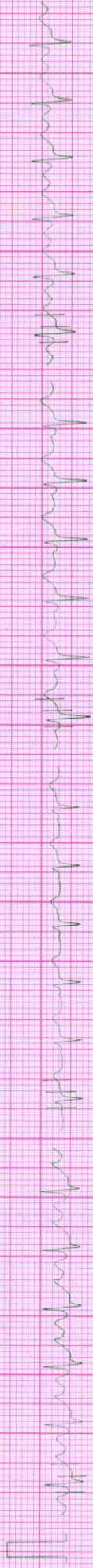

II 0.71 / 0.24

aVL 0.87 / 0.40

V2 1.58 / 0.81

V5 0.58 / -0.08

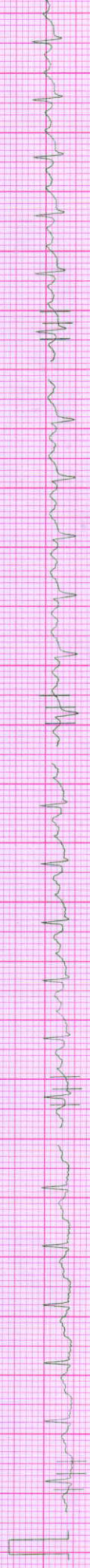

III -0.52 / -0.40

aVF -0.06 / -0.32

V3 0.90 / 0.56

V6 -0.10 / -0.24

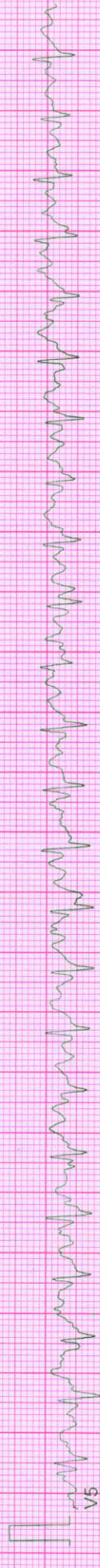

V5

10mm/mv, 25mm/sec

100 Hz

NASAN (C) ST-Win Standard BL 6.91, Unit Ver 4.10

NADKARNI PATHOLOGY LABORATORY

PATIENT ID : 3115/2023 HEIGHT : 164 Cm WEIGHT : 80.00 Kg
 PATIENT NAME : Mr. Dattatray Zunzurke 55/M

Linked Median Report

July 22, 2023 09:52 am
 Report time 10:00 am

PHASE TIME : 06:00 SPEED: 4.0 kmph
 STAGE DURATION : 03:00 GRADE: 12.0
 HR : 130 bpm BP : 140 / 96 mmHg
 QRS Lead : V5 METs : 8.00

PROTOCOL : BRUCE
 STAGE : Exercise Stage 2
 ST Levels (mm) / ST Slope (mV/s) measured at 80 ms Post-J

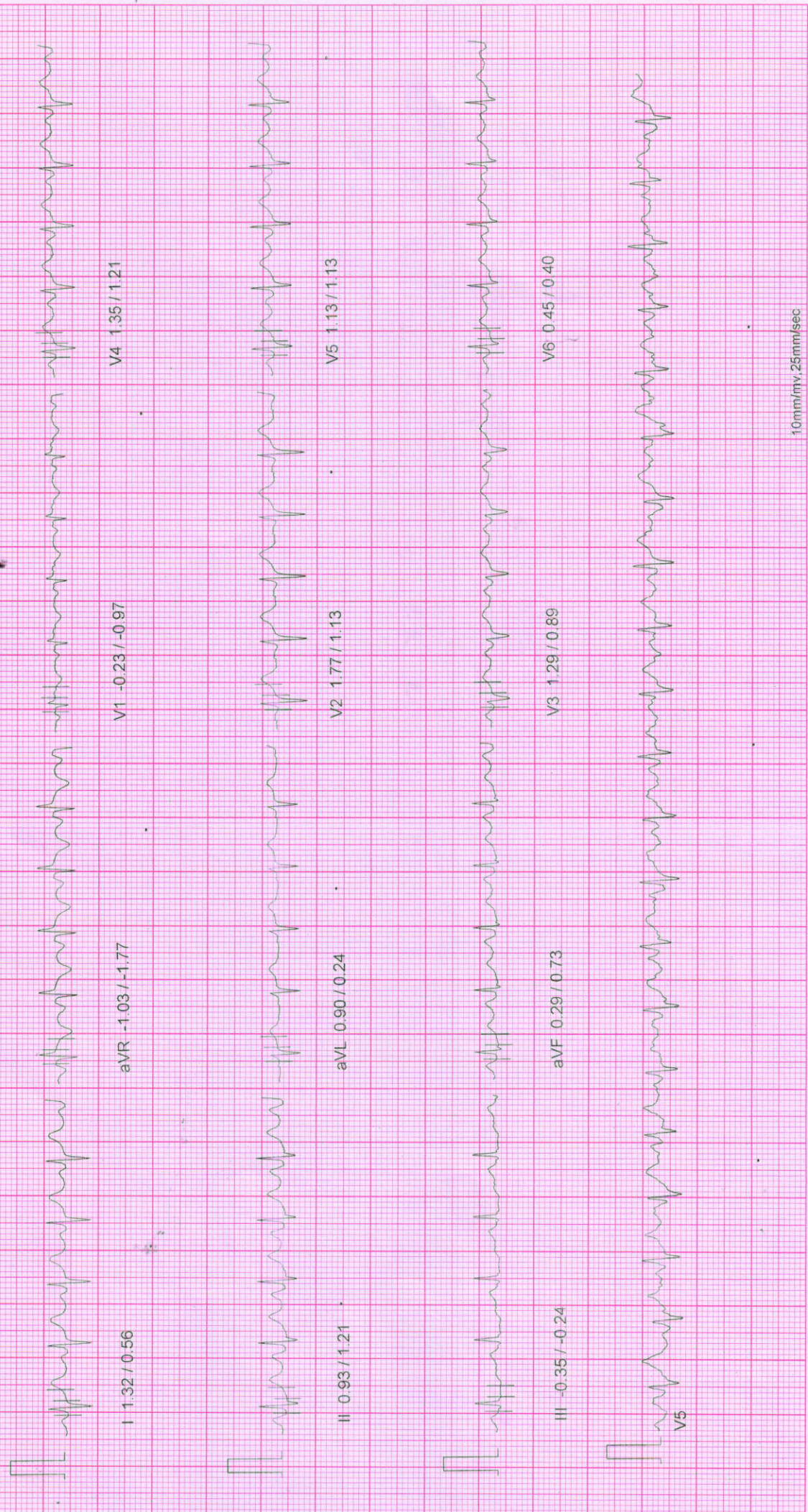

10mm/mv, 25mm/sec

100 Hz

NASAN (C) ST-Win Standard BL 6.91, Unit Ver 4 10

NADKARNI PATHOLOGY LABORATORY

PATIENT ID : 3115/2023 HEIGHT : 164 Cm WEIGHT : 80.00 Kg
 PATIENT NAME : Mr. Dattatray Zunzurke 55/M

July 22, 2023 09:52 am
 Report time 09:57 am

Linked Median Report

PHASE TIME : 03:00 SPEED: 2.7 kmph
 STAGE DURATION : 03:00 GRADE: 10.0
 HR : 113 bpm BP : 130/90 mmHg
 QRS Lead : V5 METs : 5.70

PROTOCOL : BRUCE
 STAGE : Exercise Stage 1
 ST Levels (mm) / ST Slope (mV/s) measured at 80 ms Post J

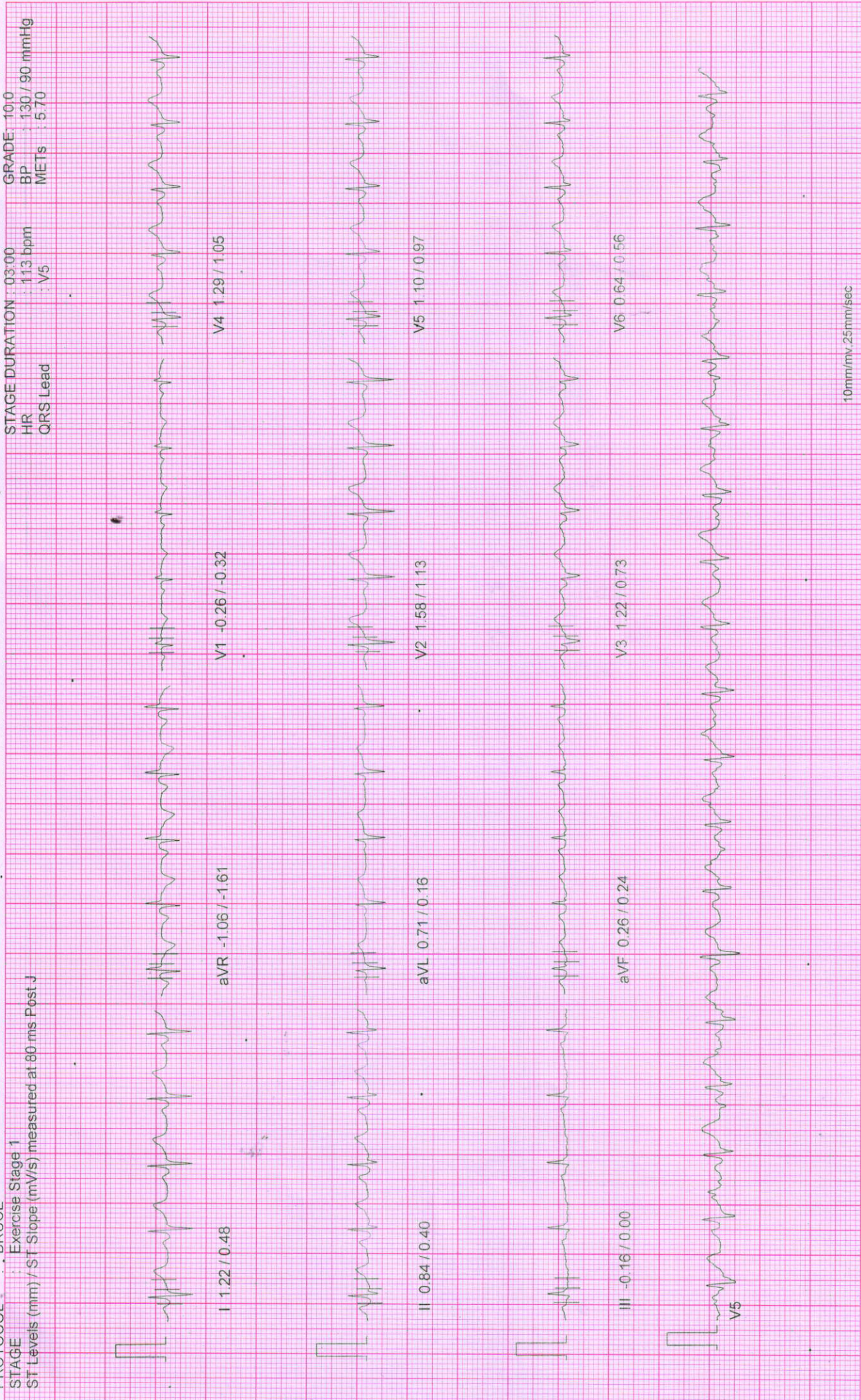

10mm/mv, 25mm/sec

100 Hz

NASAN (C) ST-Win Standard BL 6.91, Unit Ver 4.10

NADKARNI PATHOLOGY LABORATORY

PATIENT ID : 3115/2023 HEIGHT : 164 Cm WEIGHT : 80.00 Kg
 PATIENT NAME : Mr. Dattatray Zunzurke 55/M

Linked Median Report

July 22, 2023 09:52 am
 Report time 09:54 am
 PHASE TIME : 01:24 SPEED: 0.0 kmph

PROTOCOL : BRUCE
 STAGE : Wait For Exercise
 ST Levels (mm) / ST Slope (mV/s) measured at 80 ms Post J

STAGE DURATION : 00:00
 HR : 65 bpm
 QRS Lead : V5
 GRADE: 0.0
 BP : 130 / 90 mmHg
 METs : 3.40

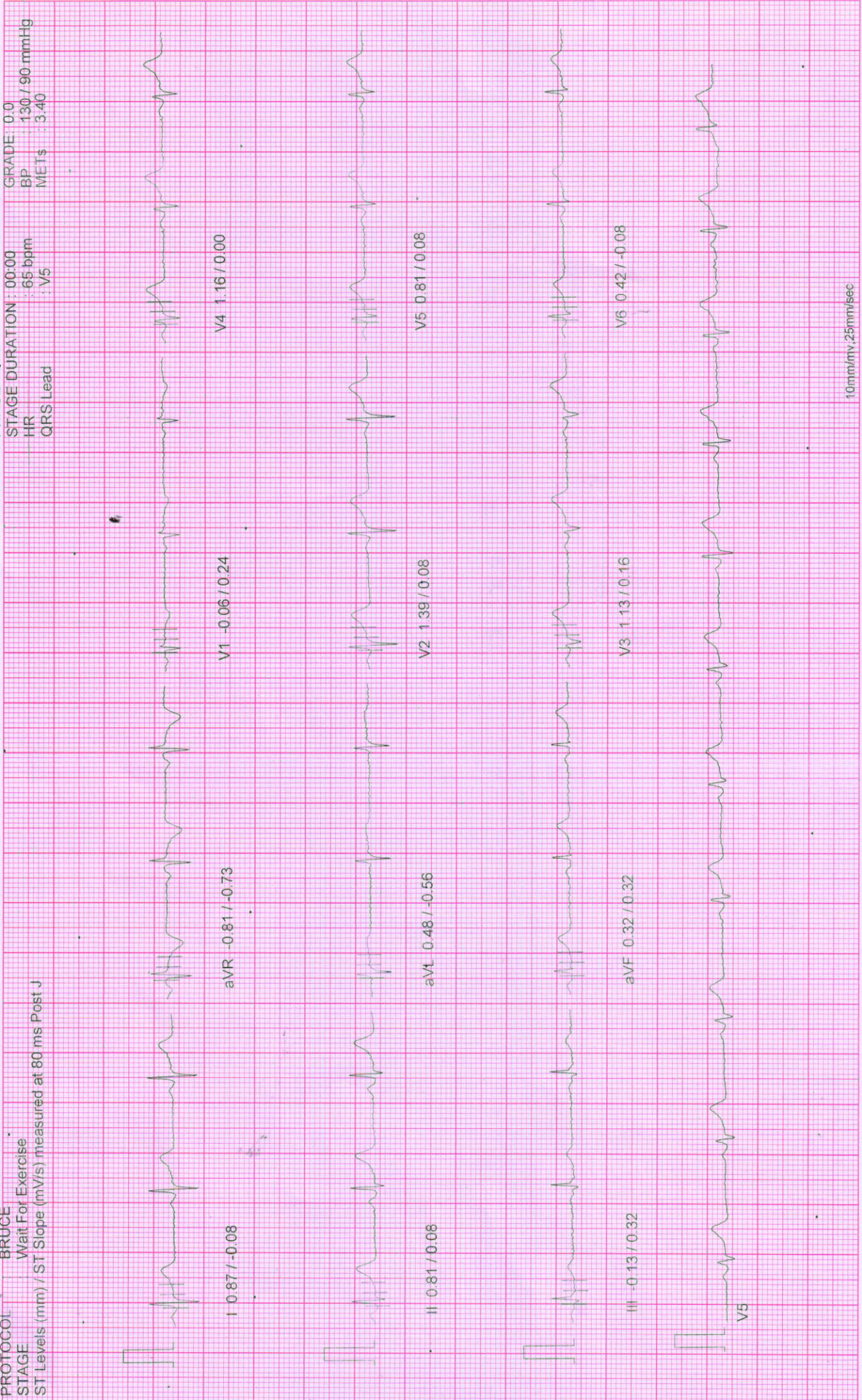

10mm/mv, 25mm/sec

100 Hz

NASAN (C) ST-Win Standard BL 6.91, Unit Ver 4.10

NADKARNI PATHOLOGY LABORATORY

PATIENT ID : 3115/2023 HEIGHT : 164 Cm WEIGHT : 80.00 Kg
 PATIENT NAME : Mr. Dattatray Zunzurke 55/M

July 22, 2023 09:52 am
 Report time 09:53 am

Linked Median Report

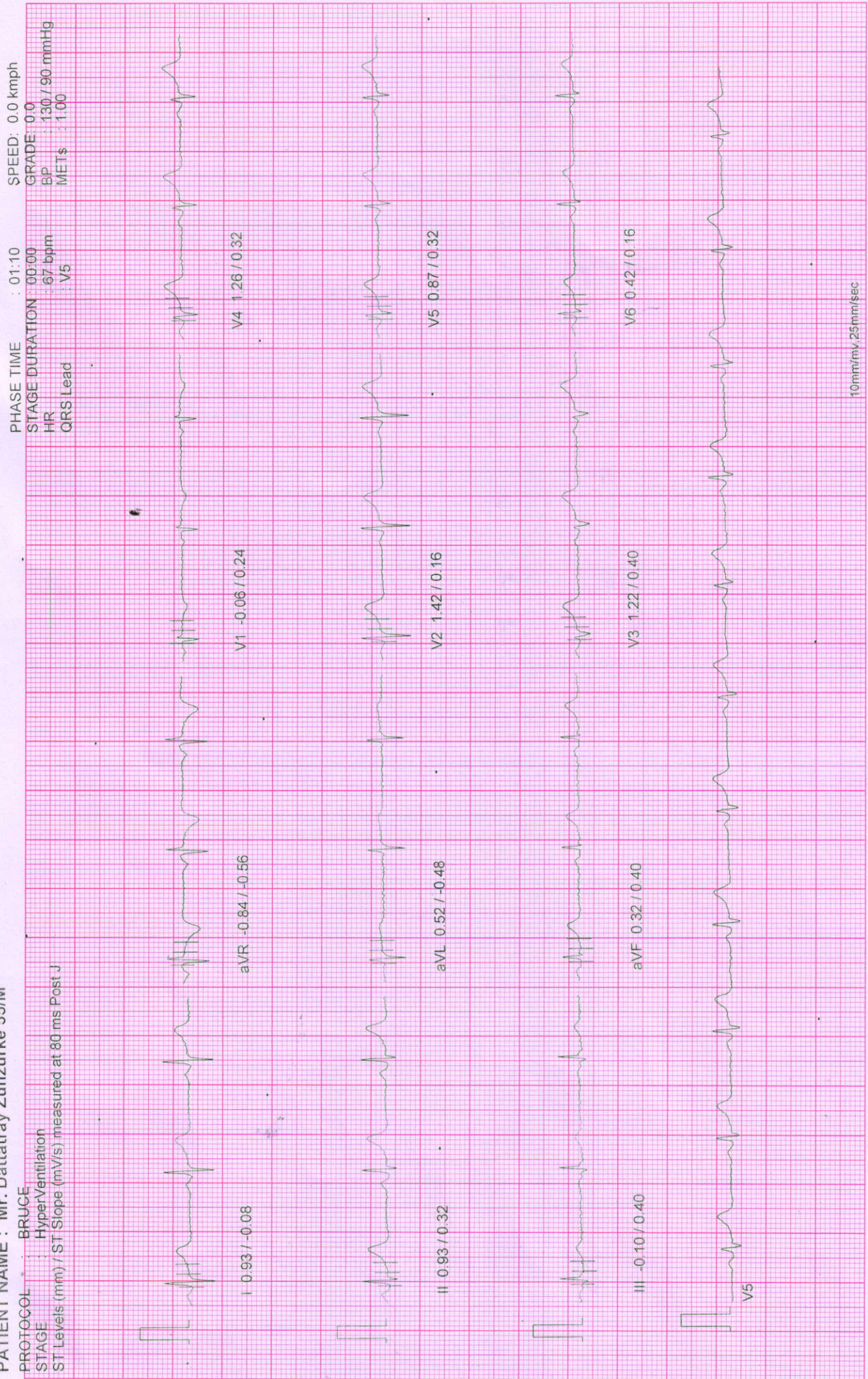

10mm/mv, 25mm/sec

100 Hz

NASAN (C) ST-Win Standard BL 6.91, Unit Ver 4.10

NADKARNI PATHOLOGY LABORATORY

July 22, 2023 09:52 am
 Report time 09:53 am

Linked Median Report

PATIENT ID : 3115/2023 HEIGHT : 164 Cm WEIGHT : 80.00 Kg
 PATIENT NAME : Mr. Dattatray Zunzurke 55/M

PHASE TIME : 00:57 SPEED : 0.0 kmph

PROTOCOL : BRUCE
 STAGE : Standing
 ST Levels (mm) / ST Slope (mV/s) measured at 80 ms Post J

STAGE DURATION : 00:00 GRADE : 0.0
 HR : 66 bpm BP : 130 / 90 mmHg
 QRS Lead : V5 METs : 1.00

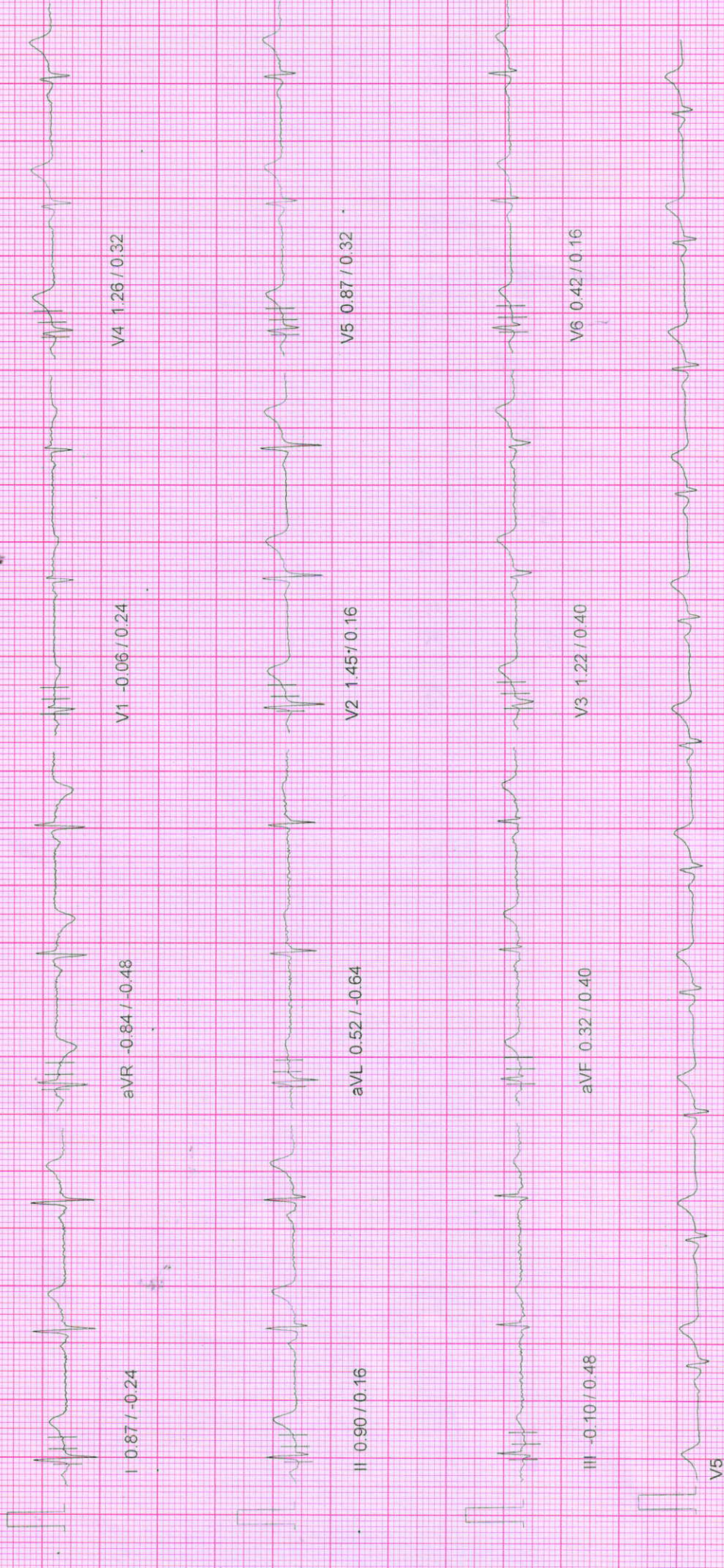

10mm/mv, 25mm/sec

100 Hz

NASAN (C) ST-Win Standard BL 6.91, Unit Ver 4.10

NADKARNI PATHOLOGY LABORATORY

July 22, 2023 09:52 am
 Report time 09:53 am

Linked Median Report

PATIENT ID : 3115/2023 HEIGHT : 164 Cm WEIGHT : 80.00 Kg
 PATIENT NAME : Mr. Dattatray Zunzurke 55/M

PHASE TIME : 00:41 SPEED: 0.0 kmph
 STAGE DURATION : 00:00 GRADE: 0.0
 HR : 67 bpm BP : 130 / 90 mmHg
 QRS Lead : V5 METs : 1.00

PROTOCOL : BRUCE
 STAGE : Supine
 ST Levels (mm) / ST Slope (mV/s) measured at 80 ms Post J



10mm/mv, 25mm/sec

100 Hz

NASAN (C) ST-Win Standard BL 6.91, Unit Ver 4.10

NADKARNI PATHOLOGY LABORATORY

July 22, 2023 09:52 am
 Report time 09:53 am

PATIENT ID : 3115/2023 HEIGHT : 164 Cm WEIGHT : 80.00 Kg
 PATIENT NAME : Mr. Dattatray Zunzurke 55/M

Linked Median Report

PHASE TIME : 00:24 SPEED: 0.0 kmph
 STAGE DURATION : 00:00 GRADE: 0.0
 HR : 71 bpm BP : 130 / 90 mmHg
 QRS Lead : V5 METs : 1.00

PROTOCOL : BRUCE
 STAGE : Pre-Test
 ST Levels (mm) / ST Slope (mV/s) measured at 80 ms Post J



NADKARNI PATHOLOGY LABORATORY

PATIENT ID : 3115/2023 HEIGHT : 164 Cm WEIGHT : 80.00 Kg
 PATIENT NAME : Mr. Dattatray Zunzurke 55/M

July 22, 2023
 Report time : 09:52 am

ST Tables

PROTOCOL	BRUCE	Phase	I	II	III	aVR	aVL	aVF	V1	V2	V3	V4	V5	V6	
ST LEVELS		Pre-Test	1.0	0.9	-0.1	-1.0	0.6	0.4	-0.1	1.6	1.4	1.4	1.0	0.5	
		Supine	0.9	1.0	-0.1	-0.9	0.5	0.4	0.1	1.5	1.3	1.3	1.0	0.5	
		Standing	0.9	0.9	-0.1	-0.8	0.5	0.3	-0.1	1.5	1.2	1.2	0.9	0.4	
		HyperVentilation	0.9	0.9	-0.1	-0.8	0.5	0.3	-0.1	1.5	1.2	1.2	0.9	0.4	
		Wait For Exercise	0.9	0.8	-0.1	-0.8	0.5	0.3	-0.1	1.4	1.1	1.1	0.8	0.4	
		Exercise Stage 1	1.3	0.8	-0.2	-1.1	0.7	0.3	-0.3	1.6	1.3	1.3	1.2	0.7	
		Exercise Stage 2	1.4	1.1	-0.3	-1.2	0.9	0.4	-0.2	1.9	1.2	1.2	1.2	0.3	
		Peak Exercise	0.9	0.2	-0.7	-0.3	0.8	-0.2	-0.2	1.3	0.5	0.5	0.4	0.2	-0.0
		Recovery 1	1.4	1.4	-0.1	-1.5	0.8	0.7	-0.3	2.0	1.6	1.6	1.9	1.6	0.8
		Recovery 3	0.6	0.3	-0.2	-0.5	0.4	0.2	-0.1	1.0	0.9	0.9	0.8	0.4	0.2
Recovery 6	0.4	0.3	-0.1	-0.3	0.3	0.1	0.1	0.7	0.6	0.6	0.6	0.2	0.2		
ST SLOPES		Pre-Test	-0.2	0.2	0.5	-0.2	-0.3	0.2	0.0	0.8	0.8	0.9	0.9	0.3	
		Supine	0.0	0.5	0.6	-0.3	-0.3	0.4	0.2	0.5	0.5	0.6	0.6	0.6	0.3
		Standing	-0.2	0.2	0.5	-0.5	-0.6	0.4	0.2	0.2	0.2	0.4	0.3	0.3	0.2
		HyperVentilation	-0.1	0.2	0.5	-0.5	-0.5	0.4	0.2	0.2	0.2	0.4	0.3	0.3	0.2
		Wait For Exercise	-0.2	0.1	0.3	-0.8	-0.7	0.3	0.2	0.2	-0.1	0.2	0.0	0.0	-0.2
		Exercise Stage 1	0.5	0.4	-0.1	-1.6	0.2	0.2	-0.3	1.1	1.1	0.9	1.1	0.8	0.5
		Exercise Stage 2	0.6	1.3	-0.4	-1.9	0.1	0.8	-0.9	0.7	0.7	1.1	1.4	0.6	0.4
		Peak Exercise	0.0	-0.2	-0.7	-2.6	0.3	-0.7	-1.1	1.0	1.0	0.5	-0.7	0.0	0.1
		Recovery 1	1.0	1.5	0.1	-2.4	0.3	0.8	-0.9	1.2	1.2	1.0	1.4	1.2	1.0
		Recovery 3	0.4	0.5	-0.1	-1.0	-0.2	0.2	-0.6	0.5	0.5	0.7	0.5	-0.1	0.2
Recovery 6	-0.2	0.0	0.0	-0.7	-0.1	-0.2	-0.4	0.4	0.4	0.3	0.3	0.0	0.1		

NADKARNI PATHOLOGY LABORATORY

Indraprasth Chember, Ground Floor, Karve Road, Pune 411038

Report time : 09:52 am
July 22, 2023

Summary Report

PATIENT ID : 3115/2023
PATIENT NAME : Mr. Dattatray Zunzurke 55/M

Ref. By : MEDIWHEEL
(MEDWHEEL)

PROTOCOL : BRUCE
PATIENT HEIGHT : 164 Cm
PATIENT WEIGHT : 80.00 Kg
PATIENT ADD. : pune

Stage Comments

Stage	StageSpeed (Kmph) / Time Grade (%)	HR bpm	BP mmHg	R.P.P. X 1000	METS	ST Level I
-------	---------------------------------------	-----------	------------	------------------	------	---------------

Pre-Test	00:24 0.00 / 0.00	71	130 / 90	9	1.00	1.03
Supine	00:17 0.00 / 0.00	67	130 / 90	8	1.00	0.93
Standing	00:15 0.00 / 0.00	66	130 / 90	8	1.00	0.87
HyperVentilation	00:13 0.00 / 0.00	67	130 / 90	8	1.00	0.90
Wait For Exercise	00:13 0.00 / 0.00	65	130 / 90	8	1.00	0.93
Exercise Stage 1	03:00 2.70 / 10.00	113	130 / 90	14	5.70	1.26
Exercise Stage 2	03:00 4.00 / 12.00	130	140 / 96	18	8.00	1.39
Peak Exercise	02:00 5.50 / 14.00	150	150 / 90	22	10.00	0.87
Recovery 1	04:00 0.00 / 0.00	111	140 / 90	15	1.00	1.42
Recovery 3	03:00 0.00 / 0.00	80	140 / 90	11	1.00	0.61
Recovery 6	06:00 0.00 / 0.00	77	130 / 90	10	1.00	0.39

MAX BP : 150 / 96 mmHg

MAX HR : 154 bpm (93.33 % of 165 bpm)

TOTAL EXER TIME : 8 : 0 min

DOUBLE PRODUCT : 23100.00

DISTANCE COVERED : 0.52 Km

MAX WORKLOAD : 10.00



Dr. Vivekanand M. Nadkarni
M.B.B.S., D.T.M. & H. (Gen.), FCGP, MCOASH
MMC Reg. No. 4222

Dr. VIVEKANAND M. NADKARNI
MBBS., D.T.M. & H.

Health Care Clinic
Varun Complex, Kulkarni Marg, Kothrud,
Pune-411 038.

NADKARNI PATHOLOGY LABORATORY

Indraprasth Chember, Ground Floor, Karve Road, Pune 411038

Report time : 09:52 am
July 22, 2023

Summary Report

PATIENT ID : 31115/2023
PATIENT NAME : Mr. Dattatray Zunzurke 55/M

PROTOCOL : BRUCE
PATIENT HEIGHT : 164 Cm
PATIENT ADD.: pune
PATIENT WEIGHT : 80.00 Kg
Ref. By : **MEDIWHEEL**
(**MEDWHEEL**)

OBJECT OF TEST : Routine check up
RISK FACTOR : Male
ACTIVITY : Sedentary
MEDICATION : none
BRIEF HISTORY : Job profile service

OTHER INVESTIGATION :
REASON FOR TERMINATION : Max HR
EXERCISE TOLERANCE : Good
EXERCISE INDUCED ARRHYTHMIA : No
HAEMO RESPONSE : Normal
CHRONO RESPONSE : Normal
FINAL IMPRESSION : Stress test is negative for exercise induced Ischaemic heart disease.

Good Effort tolerance
No Arrhythmias seen during test period.
Normal Haemodynamic and Chronotropic responses.

Dr. Vivekanand M. Nadkarni
M.B.B.S.,D.T.M. & H. (Lon.), FCGP, IJOSH
MMC Reg.No.42322
Physician
Health Clinic
Varun Complex, Kulkarni Marg, Kothrud,
Pune-411 038.

DR. VIVEKANAND M. NADKARNI
MBBS.,D.T.M.& H.



SINCE 1994

NADKARNI PATHOLOGY LABORATORY

Dr. Mrs. Sangeeta V. Nadkarni

Consulting Pathologist (MMC Reg. No. 53839)

Add Reg. No. : 1872/2000

E-mail : healthcare.nadkarni@gmail.com

Website : www.nadkarnipathlab.com

Consultant Pathologist • SHASHWAT HOSPITAL



MAIN LABORATORY : 1, Indraprastha Chambers, **Ground Floor**, Near Amber Hall, Karve Road, Pune 411 038. Ph. : 97635 93646, 8983 7777 93 • Timings : Monday to Saturday 7 am to 8 pm

Reg No : 202307091430333 / OPD
Name : Mr. DATTATRAY ZUNJURKE
Referred Dr : MEDI WHEEL

Sex / Age : Male / 55Y
Reg Date : 22/07/2023 10:33 AM
Report Date : 22/07/2023 10:56 AM

CLINICAL PATHOLOGY

Test Name	Result	Unit	Reference Range
URINE ANALYSIS REPORT			
Quantity	10	ml	
Colour	Pale Yellow		
Appearance	Clear		
Specific Gravity	1.012		
Chemical Examination			
Albumin	Absent		
Sugar	PRESENT +		
Bile Pigments	Absent		
Urobilinogen	NORMAL		
Reaction	Acidic		
Acetone-Ketone	Negative		
Nitrite	Negative		
Microscopic Examination			
RBCs	Absent	/hpf	
PUS Cells	1-2	/hpf	
Epithelial Cells	2-3	/hpf	
Casts	Absent		
Other Findings	NIL		

End of Report

Sangeeta V. Nadkarni
Dr. Mrs Sangeeta Nadkarni
Consultant Pathologist
MD(Path) MMC Reg No-53839

Verified & Checked

- Transasia EM 200 Fully Automated Random Access Clinical Chemistry Analyser • TMT • E.C.G. • Semi Automated Biochemistry Analyser Erba Chem 5 V2 Plus
- Automated Haematology Analyser H 360 • Mispa I3 Nephelometer • Clinical Pathology • Microbiology • Cytology • Histopathology • Minividas Blue

ALL CREDIT AND DEBIT CARDS ACCEPTED.

HOME VISIT AVAILABLE BY APPOINTMENT

COLLECTION CENTRE 1 : 1, Varun Complex, Opp. Nimbalkar Horse Riding School, Off. Karve Road, Kothrud, Pune - 38. Ph. : 8983 7777 92
Timing : MONDAY TO SATURDAY : Morning : 8 am to 1 pm, Evening : 4 pm to 7 pm

COLLECTION CENTRE 2 : Bldg. No. 7, Health Care Clinic, Anandnagar, Paud Road, Kothrud, Pune - 38. Ph. : 8983 7777 95
Timing : MONDAY TO SATURDAY : Morning : 8 am to 1 pm, Evening : 6 pm to 8 pm



SINCE 1994

NADKARNI PATHOLOGY LABORATORY

Dr. Mrs. Sangeeta V. Nadkarni

Consulting Pathologist (MMC Reg. No. 53839)

Add Reg. No. : 1872/2000

E-mail : healthcare.nadkarni@gmail.com

Website : www.nadkarnipathlab.com

Consultant Pathologist • SHASHWAT HOSPITAL



MAIN LABORATORY : 1, Indraprastha Chambers, Ground Floor, Near Amber Hall, Karve Road, Pune 411 038. Ph. : 97635 93646, 8983 7777 93 • Timings : Monday to Saturday 7 am to 8 pm

Reg No : 202307091430333 / OPD
 Name : Mr. DATTATRAY ZUNJURKE
 Referred Dr : MEDI WHEEL

Sex / Age : Male / 55Y
 Reg Date : 22/07/2023 10:33 AM
 Report Date : 22/07/2023 04:19 PM

SPECIAL TEST

Test Name	Result	Unit	Reference Range
Thyroid Panel - I			
Serum T3 (Tri-iodothyronine)	0.97	ng/mL	0.70 - 2.04 Pregnancy: 1st Trimester : 0.81 - 1.90 2nd Trimester: 1.00 - 2.60 3rd Trimester : 1.00 - 2.60
Serum T4 (Thyroxine)	8.46	ug/dL	5.5 - 12.5
Thyroid Stimulating Hormones (Ultra TSH)	7.45	uIU/mL	0.35 - 5.50 Pregnancy: 1st Trimester : 0.10 - 2.50 2nd Trimester: 0.20 - 3.00 3rd Trimester : 0.30 - 3.00
Method	ENZYME LINKED FLOURSCENT ASSAY(ELFA)MINT VIDAS BLUE.		

End of Report

S. Nadkarni
 Dr. Mrs Sangeeta Nadkarni
 Consultant Pathologist
 MD(Path) MMC Reg No-53839

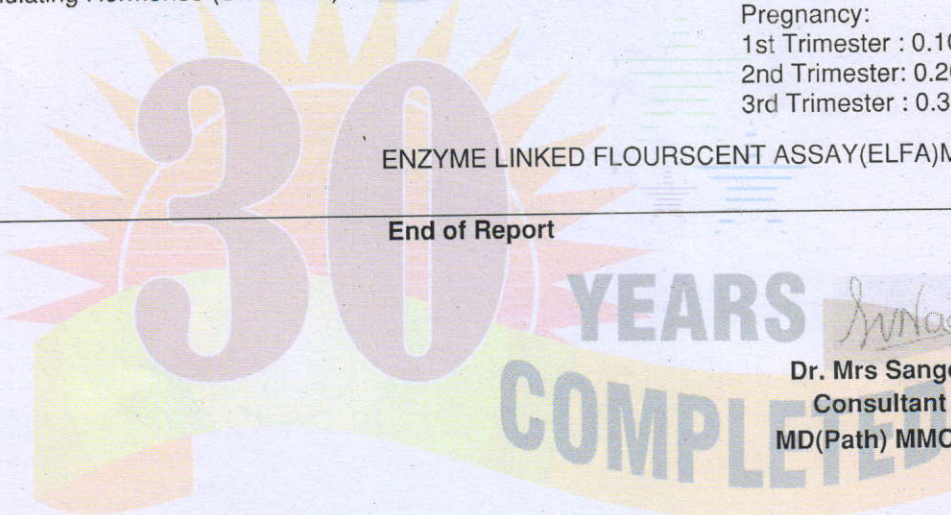
**Verified & Checked**

- Transasia EM-200 Fully Automated Random Access Clinical Chemistry Analyser • TMT • E.C.G. • Semi Automated Biochemistry Analyser Erba Chem 5 V2 Plus
- Automated Haematology Analyser H 360 • Mispa I3 Nephelometer • Clinical Pathology • Microbiology • Cytology • Histopathology • Minividas Blue

ALL CREDIT AND DEBIT CARDS ACCEPTED.**HOME VISIT AVAILABLE BY APPOINTMENT**

COLLECTION CENTRE 1 : 1, Varun Complex, Opp. Nimbalkar Horse Riding School,
 Off. Karve Road, Kothrud, Pune - 38. Ph. : **8983 7777 92**
 Timing : MONDAY TO SATURDAY : Morning : 8 am to 1 pm, Evening : 4 pm to 7 pm

COLLECTION CENTRE 2 : Bldg. No. 7, Health Care Clinic, Anandnagar,
 Paud Road, Kothrud, Pune - 38. Ph. : **8983 7777 95**
 Timing : MONDAY TO SATURDAY : Morning : 8 am to 1 pm, Evening : 6 pm to 8 pm



SINCE 1994

NADKARNI PATHOLOGY LABORATORY

Dr. Mrs. Sangeeta V. Nadkarni

Consulting Pathologist (MMC Reg. No. 53839)

Add Reg. No. : 1872/2000

E-mail : healthcare.nadkarni@gmail.com

Website : www.nadkarnipathlab.com

Consultant Pathologist • SHASHWAT HOSPITAL

MAIN LABORATORY : 1, Indraprastha Chambers, **Ground Floor**, Near Amber Hall, Karve Road, Pune 411 038. Ph. : 97635 93646, 8983 7777 93 • Timings : Monday to Saturday 7 am to 8 pm

Reg No : 202307091430333 / OPD
 Name : Mr. DATTATRAY ZUNJURKE
 Referred Dr : MEDI WHEEL

Sex / Age : Male / 55Y
 Reg Date : 22/07/2023 10:33 AM
 Report Date : 22/07/2023 11:56 AM

BIOCHEMISTRY

Test Name	Result	Unit	Reference Range
HbA1C			
HbA1C	10.13	%	Non Diabetic :04 -06 Excellent Control : 06 -07 % Fair Control : 07 - 08% Unsatisfactory : 08 - 10% Poor Control: Above 10%

Estimated Mean Glucose (eAg) **244.03** mg% 70 - 140
 Method Nephelometry & Photometry By Mispa I3, Specific Protein Analyser (Automated)

Interpretation :

Glycosylated Haemoglobin is accurate and true index of the " Mean Blood Glucose Level in the body for the previous 2-3 months.

HbA1c is an indicator of glycemic control. HbA1c represent average glycemia over the past six to eight weeks.

Glycation of hemoglobin occurs the entire 120 days life span of the red blood cell, but within this 120 days.

Recent glycemia has the largest influence on the HbA1c value.

Clinical studies suggest that a patient in stable control will have 50% of their HbA1c formed in the month before sampling, 25% in the month before that, and the remaining 25% in months 2-4.

End of Report

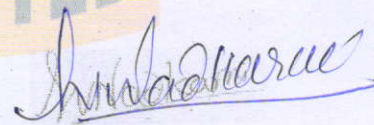
Dr. Mrs Sangeeta Nadkarni
 Consultant Pathologist
 MD(Path) MMC Reg No-53839

Verified & Checked

- Transasia EM 200 Fully Automated Random Access Clinical Chemistry Analyser • TMT • E.C.G. • Semi Automated Biochemistry Analyser Erba Chem 5 V2 Plus
- Automated Haematology Analyser H 360 • Mispa I3 Nephelometer • Clinical Pathology • Microbiology • Cytology • Histopathology • Minividas Blue

ALL CREDIT AND DEBIT CARDS ACCEPTED.**HOME VISIT AVAILABLE BY APPOINTMENT**

COLLECTION CENTRE 1 : 1, Varun Complex, Opp. Nimbalkar Horse Riding School, Off. Karve Road, Kothrud, Pune - 38. Ph. : **8983 7777 92**
 Timing : MONDAY TO SATURDAY : Morning : 8 am to 1 pm, Evening : 4 pm to 7 pm

COLLECTION CENTRE 2 : Bldg. No. 7, Health Care Clinic, Anandnagar, Paud Road, Kothrud, Pune - 38. Ph. : **8983 7777 95**
 Timing : MONDAY TO SATURDAY : Morning : 8 am to 1 pm, Evening : 6 pm to 8 pm



SINCE 1994

NADKARNI PATHOLOGY LABORATORY

Dr. Mrs. Sangeeta V. Nadkarni

Consulting Pathologist (MMC Reg. No. 53839)

Add Reg. No. : 1872/2000

E-mail : healthcare.nadkarni@gmail.com

Website : www.nadkarnipathlab.com

Consultant Pathologist • SHASHWAT HOSPITAL

MAIN LABORATORY : 1, Indraprastha Chambers, **Ground Floor**, Near Amber Hall, Karve Road, Pune 411 038. Ph. : 97635 93646, 8983 7777 93 • Timings : Monday to Saturday 7 am to 8 pm

Reg No : 202307091430333 / OPD
 Name : Mr. DATTATRAY ZUNJURKE
 Referred Dr : MEDI WHEEL

Sex / Age : Male / 55Y
 Reg Date : 22/07/2023 10:33 AM
 Report Date : 22/07/2023 11:43 AM

BIOCHEMISTRY

Test Name	Result	Unit	Reference Range
LIPID PROFILE			
S. Cholesterol <i>CHOD-PAP</i>	199	mg/dl	Desirable Chol: 200mg/DI Borderline Chol: 200-239mg/DI High Chol: >240mg/DI
S. Triglycerides <i>GPO</i>	182	mg/dl	Upto 190
HDL Cholesterol <i>DIRECT</i>	31	mg/dL	30 - 70
LDL Cholesterol	131.6	mg/dl	Upto 150
VLDL Cholesterol	36.4	mg/dl	07 to 35
S.Cholesterol/HDL Ratio	6.42		LOW RISK - 3.3 To 4.4 AVERAGE RISK - 4.4 TO 7.1 MODERATE RISK - 7.1 TO 11.1 HIGH RISK - >11.0
LDL Chole/HDL Chole	4.25		LOW RISK - 0.5 To 3.0 MODERATE RISK - 3.0 TO 6.0 HIGH RISK - >6.0
S.Triglycerides/HDL Chole Instrument Used	5.87		Desirable : < 3.00 Fully Automated EM200 (TRANSASIA BIOMEDICALS)

Note :

Cholesterol : CHOD PAP; HDL Cholesterol: Direct ; LDL:Direct Measurement ; Triglycerides :GPO;
 (**The Above Reference range is Desirable/Optimal Range)

End of Report

Dr. Mrs Sangeeta Nadkarni
 Consultant Pathologist
 MD(Path) MMC Reg No-53839

Verified & Checked

- Transasia EM 200 Fully Automated Random Access Clinical Chemistry Analyser • TMT • E.C.G. • Semi Automated Biochemistry Analyser Erba Chem 5 V2 Plus
- Automated Haematology Analyser H 360 • Mispa I3 Nephelometer • Clinical Pathology • Microbiology • Cytology • Histopathology • Minividas Blue

ALL CREDIT AND DEBIT CARDS ACCEPTED.**HOME VISIT AVAILABLE BY APPOINTMENT**

COLLECTION CENTRE 1 : 1, Varun Complex, Opp. Nimbalkar Horse Riding School,
 Off. Karve Road, Kothrud, Pune - 38. Ph. : 8983 7777 92
 Timing : MONDAY TO SATURDAY : Morning : 8 am to 1 pm, Evening : 4 pm to 7 pm

COLLECTION CENTRE 2 : Bldg. No. 7, Health Care Clinic, Anandnagar,
 Paud Road, Kothrud, Pune - 38. Ph. : 8983 7777 95
 Timing : MONDAY TO SATURDAY : Morning : 8 am to 1 pm, Evening : 6 pm to 8 pm



SINCE 1994

NADKARNI PATHOLOGY LABORATORY

Dr. Mrs. Sangeeta V. Nadkarni

Consulting Pathologist (MMC Reg. No. 53839)

Add Reg. No. : 1872/2000

E-mail : healthcare.nadkarni@gmail.com

Website : www.nadkarnipathlab.com

Consultant Pathologist • SHASHWAT HOSPITAL



MAIN LABORATORY : 1, Indraprastha Chambers, Ground Floor, Near Amber Hall, Karve Road, Pune 411 038. Ph. : 97635 93646, 8983 7777 93 • Timings : Monday to Saturday 7 am to 8 pm

Reg No : 202307091430333 / OPD
 Name : Mr. DATTATRAY ZUNJURKE
 Referred Dr : MEDI WHEEL

Sex / Age : Male / 55Y
 Reg Date : 22/07/2023 10:33 AM
 Report Date : 22/07/2023 11:43 AM

BIOCHEMISTRY

Test Name	Result	Unit	Reference Range
Blood Urea			
Blood Urea <small>UREASE-GLDH</small>	13	mg/dl	13 - 45
Blood Urea Nitrogen Instrument Used	6.07 Fully Automated EM200 (TRANSASIA BIOMEDICALS)	mg/dl	10 - 20
Serum Creatinine			
Serum Creatinine <small>JAFFE'S KINETIC</small> Instrument Used	0.8 Fully Automated EM200 (TRANSASIA BIOMEDICALS)	mg/dl	0.4 - 1.4
Serum Uric Acid			
Serum Uric Acid <small>URICASE</small> Instrument Used	5.1 Fully Automated EM200 (TRANSASIA BIOMEDICALS)	mg/dl	2.5 to 7.2
Liver Function Test			
Bilirubin- Total	0.75	mg/dl	0.1 - 1.2
Bilirubin- Direct	0.41	mg/dL	0.0 - 0.4
Bilirubin- Indirect	0.34	mg/dL	0.1 - 0.8
SGPT	19.0	IU/L	05 - 40
SGOT	20.0	IU/L	05 - 40
Alkaline Phosphatase	65	IU/L	Male : 53 -128 Child : 54 -369 Neo: 54-369
Total Proteins	6.4	gm/dl	6.0 - 8.0
Serum Albumin	3.9	gm/dl	3.2 -5.5
Serum Globulin	2.5	gm/dl	2.3 -3.5
A/G ratio	1.56		1.0 -2.3
GGTP	17		05 -50
Instrument Used	Fully Automated EM200 (TRANSASIA BIOMEDICALS)		

End of Report

Dr. Mrs Sangeeta Nadkarni
 Consultant Pathologist
 MD(Path) MMC Reg No-53839

Verified & Checked

- Transasia EM 200 Fully Automated Random Access Clinical Chemistry Analyser • TMT • E.C.G. • Semi Automated Biochemistry Analyser Erba Chem 5 V2 Plus
- Automated Haematology Analyser H 360 • Mispa I3 Nephelometer • Clinical Pathology • Microbiology • Cytology • Histopathology • Minividas Blue

ALL CREDIT AND DEBIT CARDS ACCEPTED.**HOME VISIT AVAILABLE BY APPOINTMENT**

COLLECTION CENTRE 1 : 1, Varun Complex, Opp. Nimbalkar Horse Riding School,
 Off. Karve Road, Kothrud, Pune - 38. Ph. : **8983 7777 92**
 Timing : MONDAY TO SATURDAY : Morning : 8 am to 1 pm, Evening : 4 pm to 7 pm

COLLECTION CENTRE 2 : Bldg. No. 7, Health Care Clinic, Anandnagar,
 Paud Road, Kothrud, Pune - 38. Ph. : **8983 7777 95**

Timing : MONDAY TO SATURDAY : Morning : 8 am to 1 pm, Evening : 6 pm to 8 pm



SINCE 1994

NADKARNI PATHOLOGY LABORATORY

Dr. Mrs. Sangeeta V. Nadkarni

Consulting Pathologist (MMC Reg. No. 53839)

Add Reg. No. : 1872/2000

E-mail : healthcare.nadkarni@gmail.com

Website : www.nadkarnipathlab.com

Consultant Pathologist • SHASHWAT HOSPITAL

MAIN LABORATORY : 1, Indraprastha Chambers, **Ground Floor**, Near Amber Hall, Karve Road, Pune 411 038. Ph. : 97635 93646, 8983 7777 93 • Timings : Monday to Saturday 7 am to 8 pm

Reg No : 202307091430333 / OPD
Name : Mr. DATTATRAY ZUNJURKE
Referred Dr : MEDI WHEEL

Sex / Age : Male / 55Y
Reg Date : 22/07/2023 10:33 AM
Report Date : 22/07/2023 04:19 PM

BIOCHEMISTRY

Test Name	Result	Unit	Reference Range
Blood Glucose Fasting and Post Prandial			
Blood Glucose (Fasting)	227	mg/dl	Normal : < 99 Prediabetic : 100.0 - 125.0 Diabetic : > 125.0
Post Prandial Glucose Instrument Used	270	mg/dl	90 - 140 mg/dL Fully Automated EM200 (TRANSASIA BIOMEDICALS).

End of Report

Dr. Mrs Sangeeta Nadkarni
Consultant Pathologist
MD(Path) MMC Reg No-53839

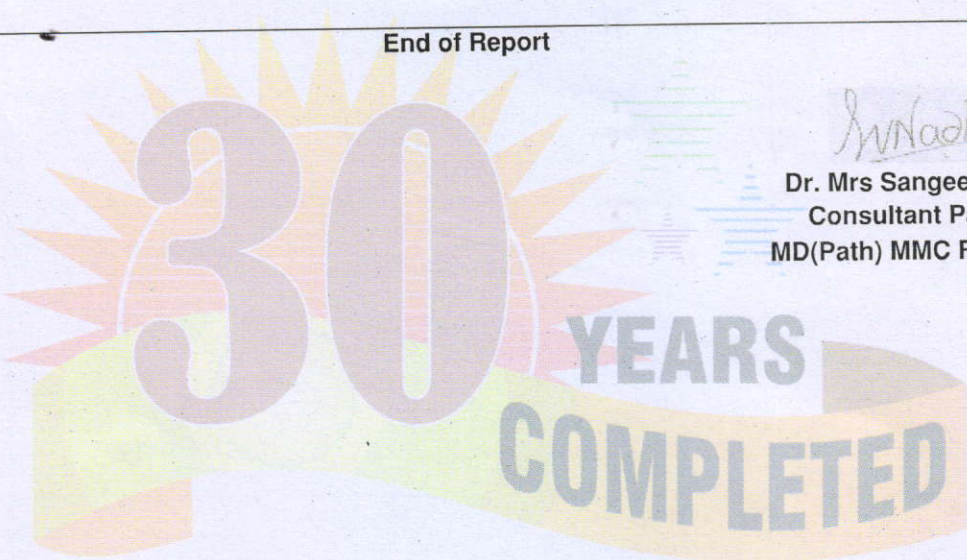

Verified & Checked

- Transasia EM 200 Fully Automated Random Access Clinical Chemistry Analyser • TMT • E.C.G. • Semi Automated Biochemistry Analyser Erba Chem 5 V2 Plus
- Automated Haematology Analyser H 360 • Mispa I3 Nephelometer • Clinical Pathology • Microbiology • Cytology • Histopathology • Minividas Blue

ALL CREDIT AND DEBIT CARDS ACCEPTED.

HOME VISIT AVAILABLE BY APPOINTMENT

COLLECTION CENTRE 1 : 1, Varun Complex, Opp. Nimbalkar Horse Riding School,
Off. Karve Road, Kothrud, Pune - 38. Ph. : 8983 7777 92
Timing : MONDAY TO SATURDAY : Morning : 8 am to 1 pm, Evening : 4 pm to 7 pm

COLLECTION CENTRE 2 : Bldg. No. 7, Health Care Clinic, Anandnagar,
Paud Road, Kothrud, Pune - 38. Ph. : 8983 7777 95
Timing : MONDAY TO SATURDAY : Morning : 8 am to 1 pm, Evening : 6 pm to 8 pm



SINCE 1994

NADKARNI PATHOLOGY LABORATORY

Dr. Mrs. Sangeeta V. Nadkarni

Consulting Pathologist (MMC Reg. No. 53839)

Add Reg. No. : 1872/2000

E-mail : healthcare.nadkarni@gmail.com

Website : www.nadkarnipathlab.com

Consultant Pathologist • SHASHWAT HOSPITAL



MAIN LABORATORY : 1, Indraprastha Chambers, **Ground Floor**, Near Amber Hall, Karve Road, Pune 411 038. Ph. : 97635 93646, 8983 7777 93 • Timings : Monday to Saturday 7 am to 8 pm

Reg No : 202307091430333 / OPD
Name : Mr. DATTATRAY ZUNJURKE
Referred Dr : MEDI WHEEL

Sex / Age : Male / 55Y
Reg Date : 22/07/2023 10:33 AM
Report Date : 22/07/2023 11:54 AM

HAEMATOLOGY

Test Name	Result	Unit	Reference Range
Blood Group			
ABO Type	A		
Rh (D) Type	POSITIVE		

End of Report

Dr. Mrs. Sangeeta Nadkarni
Consultant Pathologist
MD(Path) MMC Reg No-53839

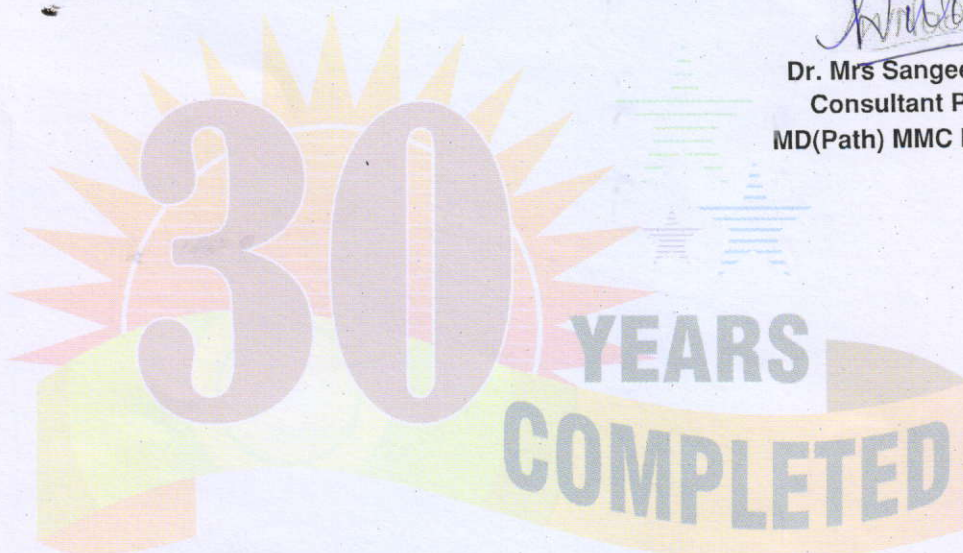

Verified & Checked

- Transasia EM 200 Fully Automated Random Access Clinical Chemistry Analyser • TMT • E.C.G. • Semi Automated Biochemistry Analyser Erba Chem 5 V2 Plus
- Automated Haematology Analyser H 360 • Mispa I3 Nephelometer • Clinical Pathology • Microbiology • Cytology • Histopathology • Minividas Blue

ALL CREDIT AND DEBIT CARDS ACCEPTED.

HOME VISIT AVAILABLE BY APPOINTMENT

COLLECTION CENTRE 1 : 1, Varun Complex, Opp. Nimbalkar Horse Riding School, Off. Karve Road, Kothrud, Pune - 38. Ph. : 8983 7777 92
Timing : MONDAY TO SATURDAY : Morning : 8 am to 1 pm, Evening : 4 pm to 7 pm

COLLECTION CENTRE 2 : Bldg. No. 7, Health Care Clinic, Anandnagar, Paud Road, Kothrud, Pune - 38. Ph. : 8983 7777 95
Timing : MONDAY TO SATURDAY : Morning : 8 am to 1 pm, Evening : 6 pm to 8 pm



SINCE 1994

NADKARNI

PATHOLOGY LABORATORY

Dr. Mrs. Sangeeta V. Nadkarni

Consulting Pathologist (MMC Reg. No. 53839)

Add Reg. No. : 1872/2000

E-mail : healthcare.nadkarni@gmail.com

Website : www.nadkarnipathlab.com

Consultant Pathologist • SHASHWAT HOSPITAL



MAIN LABORATORY : 1, Indraprastha Chambers, Ground Floor, Near Amber Hall, Karve Road, Pune 411 038. Ph. : 97635 93646, 8983 7777 93 • Timings : Monday to Saturday 7 am to 8 pm

Reg No : 202307091430333 / OPD
 Name : Mr. DATTATRAY ZUNJURKE
 Referred Dr : MEDI WHEEL

Sex / Age : Male / 55Y
 Reg Date : 22/07/2023 10:33 AM
 Report Date : 22/07/2023 11:35 AM

HAEMATOLOGY

Test Name	Result	Unit	Reference Range
HAEMOGRAM ON CELL COUNTER			
HAEMOGLOBIN <i>SLS Method</i>	14.0	gm/dl	12.5-18
RBC COUNT <i>Impedance Method</i>	4.4	mill/cmm	4.5 - 6.5
PACKED CELL VOLUME (PCV) <i>Impedance Method</i>	42	%	37 - 54
MCV	96.33	fL	82 - 98
MCH	32.1	pgms	27 - 33
MCHC	33.33	%	32 - 36
Total WBC count <i>Impedance Method</i>	4100	/cmm	4000- 11000
Differential Leucocytes Counts			
Neutrophil	67	%	50 - 70
Lymphocytes	28	%	20 - 40
Monocytes	02	%	0 - 12
Eosinophils	03	%	02 - 06
Platelet Count <i>Impedance Method</i>	207000	/cmm	150000 - 450000
RBC Morphology	NORMOCYTIC & NORMOCHROMIC		
WBC Morphology	NO WBC ABNORMALITY SEEN		
Platelet Morphology	PLATELETS ARE ADEQUATE		
Peripheral Smear Examination	NEGATIVE FOR MALARIAL PARASITE		
E.S.R.	5		M : 0 mm to 7 mm F : 0 mm to 15 mm (by Wintrobe's)
Instrument Used	Fully Automated Biosystem Cell Counter ERBA H360		

End of Report

Dr. Mrs Sangeeta Nadkarni
 Consultant Pathologist
 MD(Path) MMC Reg No-53839

Verified & Checked

- Transasia EM 200 Fully Automated Random Access Clinical Chemistry Analyser • TMT • E.C.G. • Semi Automated Biochemistry Analyser Erba Chem 5 V2 Plus
- Automated Haematology Analyser H 360 • Mispa I3 Nephelometer • Clinical Pathology • Microbiology • Cytology • Histopathology • Minividas Blue

ALL CREDIT AND DEBIT CARDS ACCEPTED.

HOME VISIT AVAILABLE BY APPOINTMENT

COLLECTION CENTRE 1 : 1, Varun Complex, Opp. Nimbalkar Horse Riding School, Off. Karve Road, Kothrud, Pune - 38. Ph. : 8983 7777 92
 Timing : MONDAY TO SATURDAY : Morning : 8 am to 1 pm, Evening : 4 pm to 7 pm

COLLECTION CENTRE 2 : Bldg. No. 7, Health Care Clinic, Anandnagar, Paud Road, Kothrud, Pune - 38. Ph. : 8983 7777 95
 Timing : MONDAY TO SATURDAY : Morning : 8 am to 1 pm, Evening : 6 pm to 8 pm

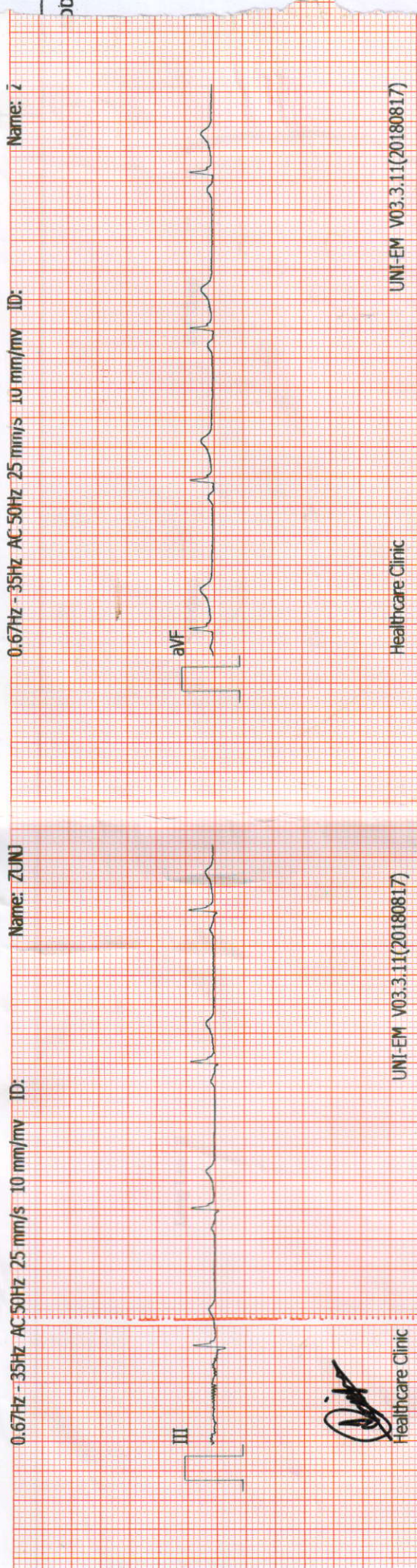
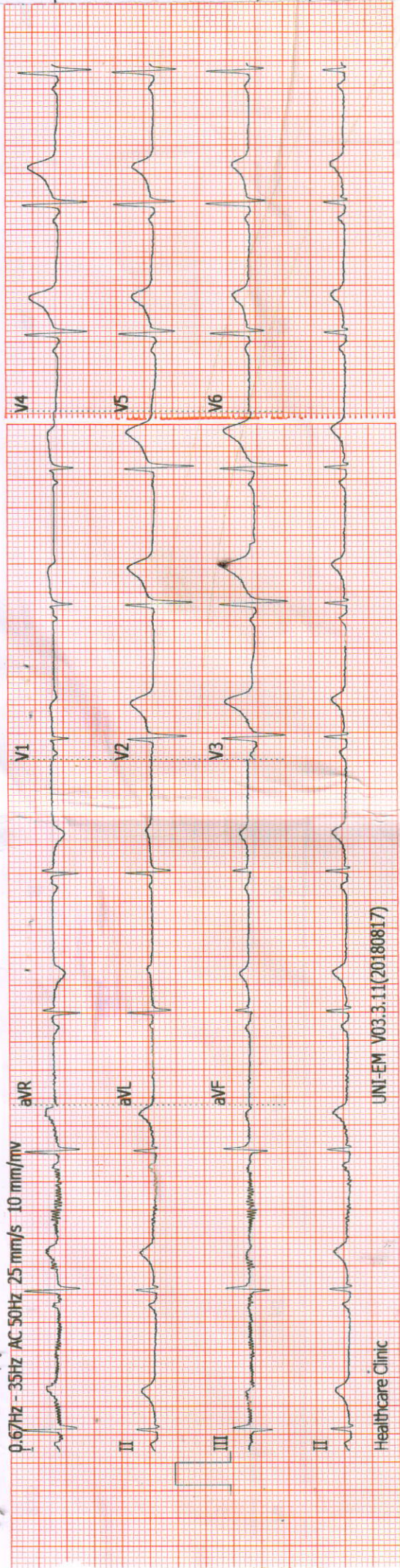

Name: Z

ID: 0.67Hz - 35Hz AC 50Hz 25 mm/s 10 mm/mv

Name: ZUNU

ID: 0.67Hz - 35Hz AC 50Hz 25 mm/s 10 mm/mv

UNI-EM V03.3.11(20180817)

Healthcare Clinic

UNI-EM V03.3.11(20180817)

Healthcare Clinic

ID:

Name: ZUNJURKE, DATTATRAY

Age: 55yrs

Sex: Male

22-07-2023 09:46:08 AM

CLINICAL HISTORY:-

RATE: 64/min
RHYTHM: regular
MECHANISM: Sinus,

P WAVE: 0.06 sec

P R: 0.12 sec

QRS: Normal time of deflection

QTc: 0.40 sec

CONCLUSIONS: Normal ECG

ST: isoelectric
T WAVE: Normal upright
Q WAVE: No abnormal wave

AXIS: +10 degrees

POSITION OF HEART: Intermediate

PRECARDIAL LEADS: Normal R progression

B.P.: 130/90 mmHg

DRUGS:

Client's Signature

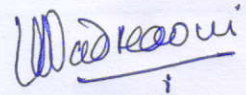
Doctor's Signature
Dr. Vivekanand M. Nadkarni
M.B.B.S., D.T.M. & H. (Lon.), FCGP, MIOSH
MMC Reg. No. 42322
Physician
Health Care Clinic
Varun Complex, Kulkarni Marg, Kothrud,
Pune-411 038.

► *Health Care Clinic*
Varun Complex, Office No. 1,
Near Swapnashilp Complex, Kothrud, Pune 411038.
Timing : 10.30 a.m. to 1.00 p.m.
4.30 pm to 6 pm (By Appt.)
Tel : 65003646, 2545 7347

► *Health Care Clinic*
7/1, Anand Nagar, Paud Road,
Kothrud, Pune 411038.
Timing : 9 a.m. to 10.30 a.m. & 6.00 p.m. to 8.30 p.m.
Tel. : 65003650 Mob.: 9970171939
E-mail : nadviv@yahoo.com

Dr. Vivekanand M. Nadkarni

M.B.B.S; D.T.M. & H. (Lon), FCGP, MIOSH (U.K.)

MMC Reg. No. 42322

Physician

- Family Medicine
- Tropical Medicine
- Occupational Health
- ACLS Instructor

DATE 22/07/2023



ELECTROCARDIOGRAM

NAME Battatray zunjirke AGE 55

REF. BY medi wheel. B.P. 130/90 mmHg

भारत सरकार
Government of India

दत्तात्रय गोपाळराव झुंजुरके
Dattatray Gopalrao Zunjurke
जन्म वर्ष / Year of Birth : 1968
पुरुष / Male



8633 5187 8292

आधार - सामान्य माणसाचा अधिकार

Dr. Vivekanand M. Nadekarni
M.B.B.S., D.T.M. & H. (Lon), FCGP, MIOASH
MMC Reg No. 42322
Physician
Health Care Clinic
Varun Complex, Kulkarni Marg, Kothrud,
Pune-411 038.

Vivekanand M. Nadekarni



भारतीय विशिष्ट ओळख प्राधिकरण
Unique Identification Authority of India

पत्ता S/O: गोपाळराव झुंजुरके, सर्वे
नं-125/1ए/1ए/3, फ्लॉट नं-9, स्नेहा
अपार्टमेंट, वारजे जुना जकात नाका,
कुलकर्णी हॉस्पिटल जवळ, वारजे, पुणे
शहर, पुणे, महाराष्ट्र, 411058

Address: S/O: Gopalrao Zunjurke,
Sr.No-125/1A/1A/3, Flat No-9, Sneha
Apartment, Warje Old Jakat Naka, Near
Kulkarni Hospital, Warje, Pune City, Pur
Waje, Maharashtra, 411058

8633 5187 8292

1947
1800 300 1947



help@uidai.gov.in

www.uidai.

Feedback – Pre Policy Life Insurance Medical Checks

This is to confirm & certify that I have gone through the medical examination through Medical Center situated at _____ / Home Visit on DD/MM/YYYY to complete the requisite medical formalities towards my application for life insurance from _____ Insurance Company vide Proposal Form bearing no. _____ dated _____.

I do confirm specifically that the following medical activities have been performed for me:

- 1. Full Medical Report (Medical Questionnaire) Yes No
- 2. Sample Collection
 - a. Blood Yes No
 - b. Urine Yes No
- 3. Electro Cardio Gram (ECG) Yes No
- 4. Treadmill Test (TMT) Yes No
- 5. Others _____

I have furnished my ID Proof _____ bearing ID No. _____ at the time of my medical.

Feedback Form

- **Behavior and cooperation of staff**
 - Reception/ Clinic/ Hospital Good Average Poor
 - Technician/ Doctors Good Average Poor
- **Time Management** Good Average Poor
- **Upkeep of hospital** Good Average Poor
- **Technology & Skills** Good Average Poor
- **Please remark if the medical check procedure was satisfactory** Yes No

(Medical Facility- Location; Facility Set-up, instruments, cleanliness; Process followed; etc. Also on the Medical Staff: Appearance; Technical Know-how; Behaviour etc.)

- If No please provide details or let us know of anything additional you would like to provide as comments and / or suggestions

.....

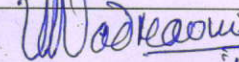
<p align="center"></p> <p>Signature of the Life to be Insured (Proposer in case of Life insured being minor)</p> <hr/> <p>Name of the Life to be Insured with date (Proposer (in case of Life insured being minor)</p>	<p align="center"></p> <p>Signature of Visiting/Attending Doctor</p> <hr/> <p>Name of Visiting/Attending Doctor</p> <hr/> <p>MC Registration No: _____</p> <p align="center">Doctor Stamp with date</p>
---	---

Dr. Viswanand M. Nadkarni
 M.B.B.S., D.T.M. & H. (Lon.)
 MMC Reg. No. 42322
 Physician
 Health Care Clinic
 Varun Complex, Kulkarni Marg, Kothrud.
 Pune-411 038.

FOR COMPLETION BY EXAMINING DOCTOR (N=Normal A= Abnormal)

	N	A	(Leave blank if unassessed)
MEDICAL	✓		01. Eyes
	✓		02. Ears, Nose, Throat
HISTORY	✓		03. Respiratory
	✓		04. Cardiovascular
PRESENT	✓		05. Gastro-Intestinal
	✓		06. Genito-Urinary
SYMPTOMS	✓		07. Musculo-Skeletal
	✓		08. Nervous System
	✓		09. Skin & Allergies
	✓		10. Endocrine
	✓		11. Other

PHYSICAL	✓		01. Eyes & Pupils	
	✓		02. E.N.T.	
	✓		03. Teeth & Mouth	
	✓		04. Lungs & Chest	- Chest Clear
	✓		05. Cardiovascular Sys.	- HS Normal No murmurs.
	✓		06. Abdo. Viscera	
EXAMINATION	✓		07. Hernial Orifices	
	✓		08. Genito - Urinary	
	✓		09. Musculo-Skeletal	
	✓		10. Skin & Vericose Vns.	
	✓		11. C.N.S.	
	✓		12. Other	ECG: Normal.

Investigations :

as attached

HEIGHT	WEIGHT	BMI	B.P.	PULSE	HEARING	VISION	DISTANT	NEAR	COLOUR VISION	BLOOD GROUP
164 cm	80 kg	29.7	130/90	72/min	(N)	Uncorrected	(N)	(N)	(N)	A+ve
			max kg	Regular		Corrected				

Assessment

High Blood sugar detected. Advised to meet his family doctor for control of Diabetes. (FBS 227, PPBS 270, HbA1c 13.7)

Dr. Vivekanand M. Nadkarni

M.B.B.S., D.T.M. & H. (Lon.), FCGP, MIOSH

MMC Reg.No.42322

Physician

Health Care Clinic

Varun Complex, Kulkarni Marg, Kothrud
Pune-411 038.

V.M. Nadkarni

Dr. V.M. Nadkarni

ultra SH 7.5 U/ml
Advised to repeat T3, T4, TSH
of her 8 weeks

► **Health Care Clinic**
7/1, Anand Nagar, Paud Road,
Kothrud, Pune 411038.
Timing : 10.30 a.m. to 12.30 p.m. & 5 p.m. to 7 p.m.
Tel. : 6521 3920 Mob.: 9970171939

► **Health Care Polyclinic**
Varun Complex, Office No. 1,
Near Swapnashilp Complex, Kothrud, Pune 411038.
Timing : 8.30 a.m. to 10.30 a.m.
Tel : 2545 7347

Dr. Vivekanand M. Nadkarni
M.B.B.S., D.T.M. & H. (Lon), FCGP, MIOSH (U.K.)
MMC Reg. No. 42322
Physician, Tropical Medicine & Family Medicine

MEDICAL EXAMINATION REPORT

No.:
Date : 22/7/23

Surname : Lunzurke Name: Dattaray

Age : 55 yrs Sex : Male Birth Date : 1/6/1968

Address : Wazirpur Pune

Occupation : Bank of Baroda

Personal History : - Tobacco : NO Alcohol : NO

Misc. : - Allergy : Not known

Immunization History : Covid-1a vaccination done

Previous Medical History : No major illness, injury or surgery