



# Rama Krishna Multispeciality Hospital

257-A, TALWANDI, KOTA (RAJ.) • Tel : 0744-3562955, M. 9414227325  
www.ramakrishnahospital.com | Email : rxkota@gmail.com

Pansho Golash

21/1/22

DOB 24/3/90

Mob 8859674695

1-30

AP-120/10

Ht 142

wt 61

Amz 30

Chest I 96cm

Cop 92cm

Abd 94cm

Vd 6/6 (6/6) @

E-N-T NAG

Shwam

Di NAG

ft/ft/ft

MSE डॉ. मोनिका भार्गव  
एम.बी.बी.एस. एम. डी.  
रामाकृष्णा हॉस्पिटल  
रजि. नं. 006311/22544

आयकर विभाग  
INCOME TAX DEPARTMENT  
PEMISHA GOLASH  
MANOJ GOLASH  
24/03/1980  
Permanent Account Number  
BEJPGS00330  
Signature

भारत सरकार  
GOVT. OF INDIA



*Manoj Golash*

यु.जी. यरा भागव  
एन.पी.पी.एल.  
समाप्त पत्रा हारि-एल  
संज. नं 20382



# GOOD HEALTH LAB

## RAMAKRISHNA HOSPITAL

(UNIT OF DR. L.K. BHARGAVA & SONS HUF)



<b>Name:</b> FERISHA GOLASH	<b>Patient Report</b>	<b>PID:</b> 1
<b>Age :</b> 32 Years	<b>Gender:</b> Female	<b>Sample Mode:</b> Whole Blood
<b>Dr. Name:</b> DR YASH		<b>Sequence ID:</b> 202301210000

Run Date: 21/01/2023

Printed ON: 21/01/2023 10:54:13 am

Parameter	Result	Flags	Units	Limits
WBC	8.9		$\times 10^3 / \mu\text{L}$	4-10
LYMP#	2.7		$\times 10^3 / \mu\text{L}$	1-5
MID#	0.8		$\times 10^3 / \mu\text{L}$	0.1-1.5
GRAN#	5.3		$\times 10^3 / \mu\text{L}$	2-7
LYMP%	31.2		%	20-40
MID%	9		%	3-15
GRAN%	59.8		%	40-60
RBC	3.48	L	$\times 10^6 / \mu\text{L}$	3.8-4.8
HGB	12.5		g/dL	12-15
HCT	37.3		%	36.1-44.3
MCV	107.1	H	fL	83-103
MCH	35.9	H	pg	27-32
MCHC	33.5		g/dL	31.5-34.5
RDW-CV	13.9		%	11.6-15.4
RDW-SD	41		fL	39-46
PLT	411	H	$\times 10^3 / \mu\text{L}$	150-410
MPV	8.7		fL	5.9-12.3
PCT	0.357		%	0.22-0.44
PDW	17		%	8.3-25
PLCR	30.7		%	16.3-36.3
PLCC	126.1		$\times 10^3 / \mu\text{L}$	--

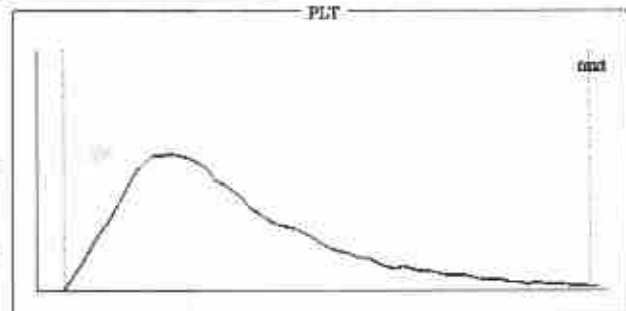
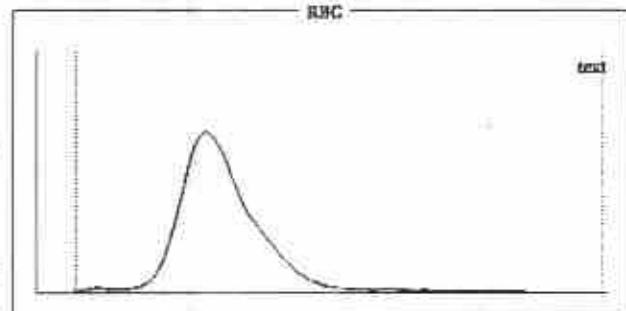
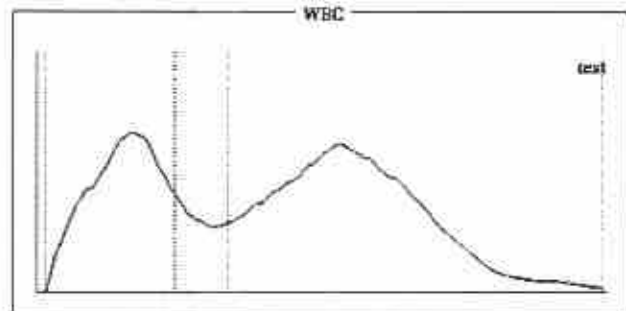

**Histogram Flags:**

?Monocytosis, ?Large Immature Cells, ?Thrombocytosis, ?Macrocytosis

**Comments:**

*P.P.*  
**Dr. Preeti Pathak**  
 MD (Pathology)  
 Reg. No. - 24703/15880

Signature of Technician

**Conditions of Reporting :**

We use best of the kits from international Market & the quality control is done by putting up Fresh standard/Control with each running.  
 The reported result are for information and for interpretation of the Referring Doctor only  
 Results of tests may vary from laboratory to laboratory and also in some parameters time to time for the same patient.  
 This report is not valid for any medico-legal purposes.  
 Result of card test are limited by time of Reading the card.

**Dr. Preeti Pathak, MD. (Path.)**  
 Reg. 24703/15880

Signature of Pathologist

257-A, Sheela Chaudhary Road, Talwandi, KOTA-5 (Ra.)

Tel 0744-3562955, Mob.: 9414227325, 9610209797 | E-mail : rxkota@gmail.com



# GOOD HEALTH LAB

## RAMAKRISHNA HOSPITAL

(UNIT OF DR. L.K. BHARGAVA & SONS HUF)



PATIENT'S NAME: PERISHA GOLASH

AGE/SEX : 32 Years/Female

LAB NO. : 0277

DATE : 21/01/2023

REF. BY : Dr. YASH BHARGAVA

### HAEMATOLOGY

Test Name	Test Results	Normal Range
ESR	6 MM in 1st hr.	0-20 MM in 1st hr.

### BIO-CHEMISTRY

Test Name	Test Results	Normal Range
Blood Sugar Fasting	101.00 mg/dL	70.00-110.00 mg/dL

#### Serum Bilirubin

Test Interval	Test Value	Unit	Typical Reference
Total Bilirubin	0.60	mg/dL	0.0 - 1.0
Direct Bilirubin	0.10	mg/dL	0.0 - 0.25
Indirect Bilirubin	0.50	mg/dL	0.2 - 1.0

Aspartate-Aminotransferase (AST/SGOT) 20.00 IU/L 0.00-38.00 IU/L

Alanine-Aminotransferase (ALT/SGPT) 14.00 IU/L 0.00-40.00 IU/L

Serum for Gamma Glutamyl Transferase 30.00 U/L 9.00-52.00 U/L

Serum Alkaline Phosphatase 116.00 IU/L 0.00-270.00 IU/L

URIC ACID 4.2 mg/dl 2.3 - 6.1 (Female)  
3.6 - 8.2 (Male)

Creatinine 0.70 mg/dL 0.70-1.30 mg/dL

BUN 16.00 mg/dL 15.00-45.00 mg/dL

Signature of Technician

#### Conditions of Reporting :

We use best of the kits from international Market & the quality control is done by putting up Fresh standard/Control with each running.  
The reported result are for information and for interpretation of the Referring Doctor only  
Results of tests may vary from laboratory to laboratory and also in some parameters time to time for the same patient.  
This report is not valid for any medico-legal purposes.  
Result of card test are limited by time of Reading the card.

257-A, Sheela Chaudhary Road, Talwandi, KOTA-5 (Raj.)

Tel 0744-3562955, Mob.: 9414227325, 9610209797 | E-mail : rxkota@gmail.com

*Dr. Preeti Pathak*  
MD (Pathology)  
Reg. No.- 24703/15880

Dr. Preeti Pathak, MD. (Path.)  
Reg. 24703/15880

Signature of Pathologist



# GOOD HEALTH LAB

## RAMAKRISHNA HOSPITAL

(UNIT OF DR. L.K. BHARGAVA & SONS HUP)



PATIENT'S NAME: PERISHA GOLASH

AGE/SEX : 32 Years/Female

LAB NO. : 0277

DATE : 21/01/2023

REF. BY : Dr. YASH BHARGAVA

### BIO-CHEMISTRY

Test Name	Test Results	Normal Range
<b>Serum Total Protein A/G Ratio</b>		
Total Proteins	7.10 g/dL	6.0-8.5
Albumin	4.20 g/dL	3.4-5.0
Globulin	2.90 g/dL	2.3-3.5
A/G Ratio	1.44:1	1.0-2.3

### ORGAN PANEL

#### Lipid Profile

TEST	TEST VALUE	UNIT	NORMAL VALUE
Serum Cholesterol	183.0	mg/dL	130-200 mg%
Triglyceride	102.0	mg/dL	Up to 150 mg%
HDL Cholesterol	43.0	mg/dL	30-70 mg%
LDL Cholesterol	118.0	mg/dL	Up to 150 mg%
VLDL Cholesterol	22.0	mg/dL	Up to 80 mg %
Total Cholesterol/HDL Ratio	4.25		0.0-4.97
LDL/HDL Cholesterol Ratio	2.74		0.0-3.55

Signature of Technician

#### Conditions of Reporting :

We use best of the kits from International Market & the quality control is done by putting up Fresh standard/Control with each running.  
The reported result are for information and for interpretation of the Referring Doctor only.  
Results of tests may vary from laboratory to laboratory and also in some parameters time to time for the same patient.  
This report is not valid for any medico-legal purposes.  
Result of card test are limited by time of Reading the card.

257-A, Sheela Chaudhary Road, Talwandi, KOTA-5 (Raj.)

Tel 0744-3562955, Mob.: 9414227325, 9610209797 | E-mail : rxkota@gmail.com

  
Dr. Preeti Pathak  
MD (Pathology)  
Reg. No. 24703/15880

Dr. Preeti Pathak, MD. (Path.)  
Reg. 24703/15880

Signature of Pathologist



# GOOD HEALTH LAB

## RAMAKRISHNA HOSPITAL

(UNIT OF DR. L.K. BHARGAVA & SONS HUF)



PATIENT'S NAME: PERISHA GOLASH

AGE/SEX : 32 Years/Female

LAB NO. : 0277

DATE : 21/01/2023

REF. BY : Dr. YASH BHARGAVA

### CHEMILUMINECENCE BY CENTAUR CP

TEST	OBSERVED VALUE	NORMAL RANGE
Tri Iodothyronine (T3)	1.44 ng/ml	0.60-1.81 ng/ml
Total Thyronine (T4)	9.5 ug/dl	3.20-12.6 ug/dl
Thyroid Stimulating Hormone (TSH)	1.63 uIU/ml	Adults: 0.5 - 5.50 uIU/ml 1- 30 days : 0.52 - 16.00 1mo - 5yrs: 0.46 - 8.10 6 - 18 yrs : 0.36 - 6.00

#### SUMMARY:

T3 & T4 : Primary malfunction of the thyroid gland may result in excessive (hyper) or below normal (hypo) release of

----- T3 & T4. Disease in any portion of the thyroid - pituitary-hypothalamus system may influence the levels of

T3 & T4.

T4 levels are sensitive and superior indicator of hypothyroidism.

T3 levels better define hyperthyroidism, is an excellent indicator of the ability of thyroid to respond to both stimulatory and suppressive tests.

TSH : Circulating TSH levels are important in evaluating thyroid function. TSH is used in the differential diagnosis

----- of primary (thyroid) from secondary (pituitary) and tertiary (hypothalamus) hypothyroidism. In primary

hypothyroidism, TSH levels are elevated, while in secondary and tertiary hypothyroidism, TSH levels are low.

In primary hyperthyroidism, T3 & T4 levels are elevated and low or undetectable TSH.

Signature of Technician

#### Conditions of Reporting :

We use best of the kits from international Market & the quality control is done by putting up Fresh standard/Control with each running.

The reported result are for information and for interpretation of the Referring Doctor only

Results of tests may vary from laboratory to laboratory and also in some parameters time to time for the same patient.

This report is not valid for any medico-legal purposes.

Result of card test are limited by time of Reading the card.

257-A, Sheela Chaudhary Road, Talwandi, KOTA-5 (Raj.)

Tel 0744-3562955, Mob.: 9414227325, 9610209797 | E-mail : rxkota@gmail.com

*Dr. Preeti Pathak*  
MD (Pathology)  
Reg. No. - 24703/15880

Dr. Preeti Pathak, MD. (Path.)  
Reg. 24703/15880

Signature of Pathologist



# GOOD HEALTH LAB

## RAMAKRISHNA HOSPITAL

(UNIT OF DR. L.K. BHARGAVA & SONS HUF)



PATIENT'S NAME: **PERISHA GOLASH**

AGE/SEX : **32 Years/Female**

LAB NO. : **0277**

DATE : **21/01/2023**

REF. BY : **Dr. YASH BHARGAVA**

### OTHER

#### Glycosylated Hb (HbA1C)

TEST	VALUE	REFERENCE VALUE
HBA1C	5.5 %	Excellent Control < 5.5% Good Control : 5.5 to 7.00% Fair Control : 7.00 to 8.00% Poor Control : > 8.0 %

NOTE :-

HbA1C is done on the spot with the latest Nycocard Reader 2, a test based on spectral reflectance. The assay used here is boronate affinity. Remember, the HbA1C is not the same as the glucose level. It is far superior to the blood glucose reading & it gives an average reading for the past 8-12 weeks.

Signature of Technician

#### Conditions of Reporting :

We use best of the kits from international Market & the quality control is done by putting up Fresh standard/Control with each running.  
The reported result are for information and for interpretation of the Referring Doctor only  
Results of tests may vary from laboratory to laboratory and also in some parameters time to time for the same patient.  
This report is not valid for any medico-legal purposes.  
Result of card test are limited by time of Reading the card.

257-A, Sheela Chaudhary Road, Talwandi, KOTA-5 (Raj.)

Tel 0744-3562955, Mob.: 9414227325, 9610209797 | E-mail : rxkota@gmail.com

  
**Dr. Preeti Pathak**  
MD (Pathology)  
Reg. No. - 24703/15880  
Dr. Preeti Pathak, MD. (Path.)  
Reg. 24703/15880

Signature of Pathologist



# GOOD HEALTH LAB

## RAMAKRISHNA HOSPITAL

(UNIT OF DR. L.K. BHARGAVA & SONS HUP)



PATIENT'S NAME: PERISHA GOLASH

AGE/SEX : 32 Years/Female

LAB NO. : 0277

DATE : 21/01/2023

REF. BY : Dr. YASH BHARGAVA

### HAEMATOLOGY

Test Name	Test Results	Normal Range
<b>Blood Group Rh Factor</b>		
TEST	RESULT	
BLOOD GROUP	= O	
Rh FACTOR	= NEGATIVE	

### BIO-CHEMISTRY

Test Name	Test Results	Normal Range
Blood Sugar PP 2 Hours	113.00 mg/dL	75.00-140.00 mg/dL

Signature of Technician

**Conditions of Reporting :**

We use best of the kits from international Market & the quality control is done by putting up Fresh standard/Control with each running.  
 The reported result are for information and for interpretation of the Referring Doctor only  
 Results of tests may vary from laboratory to laboratory and also in some parameters time to time for the same patient.  
 This report is not valid for any medico-legal purposes.  
 Result of card test are limited by time of Reading the card.

257-A, Sheela Chaudhary Road, Talwandi, KOTA-5 (Raj.)

Tel 0744-3562955, Mob.: 9414227325, 9610209797 | E-mail : rxkota@gmail.com

*Dr. Preeti Pathak*  
**Dr. Preeti Pathak**  
 MD (Pathology)  
 Reg. No. - 24703/15880  
 Dr. Preeti Pathak, MD. (Path.)  
 Reg. 24703/15880

Signature of Pathologist





# GOOD HEALTH LAB

## RAMAKRISHNA HOSPITAL

(UNIT OF DR. L.K. BHARGAVA & SONS HUP)



Name PERISHA GOLASH

LAB.N 01

Doctors Name : DR YASH BHARGAVA

Date: 21/01/2023

### BIO-CHEMISTRY

TEST	RESULT
BUN/CREATININE.. Ratio	22.85

Signature of Technician

#### Conditions of Reporting :

We use best of the kits from international Market & the quality control is done by putting up Fresh standard/Control with each running.  
The reported result are for information and for interpretation of the Referring Doctor only  
Results of tests may vary from laboratory to laboratory and also in some parameters time to time for the same patient.  
This report is not valid for any medico-legal purposes.  
Result of card test are limited by time of Reading the card.

257-A, Sheela Chaudhary Road, Talwandi, KOTA-5 (Raj.)

Tel 0744-3562955, Mob.: 9414227325, 9610209797 | E-mail : rxkota@gmail.com

  
Dr. Preet Pathak  
MD (Pathology)  
Reg. No. 24703/15880  
Dr. Preet Pathak, MD. (Path.)  
Reg. 24703/15880

Signature of Pathologist



# GOOD HEALTH LAB

## RAMAKRISHNA HOSPITAL

(UNIT OF DR. L.K. BHARGAVA & SONS HUF)



PATIENT'S NAME: PERISHA GOLASH

AGE/SEX : 32 Years/Female

LAB NO. : 0277

DATE : 21/01/2023

REF. BY : Dr. YASH BHARGAVA

### CLINICAL PATHOLOGY

#### Urine-Routine Examination

##### PHYSICAL & CHEMICAL

##### REFERENCE VALUE

Colour	: Pale Yellow	
Apperance	: Clear	Clear
Reaction (pH)	: 5.4	4.5 - 6.5
Sp. Gravity	: 1.014	1.000 - 1.035
Albumin	: Nil	Negative
Glucose	: Nil	Negative

##### MICROSCOPIC

RBC	: Absent	1-2 /HPF
WBC	: Absent	1-2 /HPF
Epit.Cells	: Absent	1-2 /HPF
Crystals	: Nil	
Cast	: Nil	
Other	: Nil	

Signature of Technician

#### Conditions of Reporting :

We use best of the kits from international Market & the quality control is done by putting up Fresh standard/Control with each running.  
The reported result are for information and for interpretation of the Referring Doctor only  
Results of tests may vary from laboratory to laboratory and also in some parameters time to time for the same patient.  
This report is not valid for any medico-legal purposes.  
Result of card test are limited by time of Reading the card.

257-A, Sheela Chaudhary Road, Talwandi, KOTA-5 (Raj.)

Tel 0744-3562955, Mob.: 9414227325, 9610209797 | E-mail : rxkota@gmail.com

  
Dr. Preeti Pathak  
MD (Pathology)  
Reg. No.- 24703/15880  
Dr. Preeti Pathak, MD. (Path.)  
Reg. 24703/15880

Signature of Pathologist



# GOOD HEALTH LAB

## RAMAKRISHNA HOSPITAL

(UNIT OF DR. L.K. BHARGAVA & SONS HUP)



PATIENT'S NAME: PERISHA GOLASH

AGE/SEX : 32 Years/Female

LAB NO. : 0277

DATE : 21/01/2023

REF. BY : Dr. YASH BHARGAVA

### ULTRA SONOGRAPHY

#### SONOGRAPHY FOR WHOLE ABDOMEN

**LIVER:** Appears normal in size, non-tender with smooth & regular contour. Parenchymal echopattern appears echogenic. The IHR & hepatic vein radicals are not dilated. No Evidence of focal echopoor / echorich lesion. Portal vein diameter is normal 10 mm. Lumen appears echofree with normal wall echoes. CBD diameter is normal 03 mm.

**GALL BLADDER:** Gall bladder is physiologically distended & is normal in size, shape & contour. Walls are smooth & regular with Normal thickness. There is no evidence of cholelithiasis. The Murphy's sign is negative.

**PANCREAS:** Normal in size, shape, contour there is no evidence of focal lesion. Pancreatic duct is not dilated. Pancreatic substance show homogeneous parenchymal echopattern. Paraortic lymph nodes & SMA appear normal.

**SPLEEN:** Normal in size & echopattern. Vessels seen in Splenic hilum are not dilated.

**KIDNEYS:** Appear normal in size, shape, position, contour, cortical echogenicity & pelvi calyceal system. The corticomedullary demarkation is fair & ratio appears normal. There is no evidence of hydronephrosis / nephrolithiasis.

Size right kidney 100 mm. X 77 mm.

Size left kidney 102 mm. X 79 mm.

Signature of Technician

#### Conditions of Reporting :

We use best of the kits from international Market & the quality control is done by putting up Fresh standard/Control with each running. The reported result are for information and for interpretation of the Referring Doctor only. Results of tests may vary from laboratory to laboratory and also in some parameters time to time for the same patient. This report is not valid for any medico-legal purposes. Result of card test are limited by time of Reading the card.

257-A, Sheela Chaudhary Road, Talwandi, KOTA-5 (Raj.)

Tel 0744-3562955, Mob.: 9414227325, 9610209797 | E-mail : rxkota@gmail.com

Dr. Preeti Pathak, MD. (Path.)  
Reg. 24703/15880

Signature of Pathologist



# GOOD HEALTH LAB

## RAMAKRISHNA HOSPITAL

(UNIT OF DR. L.K. BHARGAVA & SONS HUF)



PATIENT'S NAME: PERISHA GOLASH

AGE/SEX : 32 Years/Female

LAB NO. : 0277

DATE : 21/01/2023

REF. BY : Dr. YASH BHARGAVA

**URINARY BLADDER:** Bladder walls are smooth & normal in thickness.  
----- There is no evidence of mass/stone in the lumen. Bladder Capacity appears normal & post void Residual volume is not significant.

**UTERUS:** Uterus is anteverted / retropositioned and non gravid.  
----- Uterine musculature shows normal echo-pattern with normal endometrial echoes which are central. Cervix is normal with closed internal os.

**ADNEXAE:** There is no evidence of mass/cystic lesion.  
-----

**OVARIES:** Both the ovaries are normal in size, shape & contour.  
----- There is no evidence of mass/ cystic lesion.  
Size R.O.=20 \* 22 mm L.O. 23 \* 24 mm.

**SPECIFIC:** No evidence of retroperitoneal mass or free fluid in  
----- peritoneal cavity and cul de sac.

**IMPRESSION:** Ultrasonographic findings are suggestive of fatty liver Gr1  
=====

Signature of Technician

### Conditions of Reporting :

We use best of the kits from international Market & the quality control is done by putting up Fresh standard/Control with each running.  
The reported result are for information and for interpretation of the Referring Doctor only  
Results of tests may vary from laboratory to laboratory and also in some parameters time to time for the same patient.  
This report is not valid for any medico-legal purposes.  
Result of card test are limited by time of Reading the card.

257-A, Sheela Chaudhary Road, Talwandi, KOTA-5 (Raj.)

Tel 0744-3562955, Mob.: 9414227325, 9610209797 | E-mail: rxkota@gmail.com

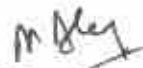
  
डॉ. प्रीति भार्गव  
एम.डी. पी.एस., एम. डी.  
रजि. रामकृष्ण हस्पा. एम. डी.  
Dr. Preeti Pathak MD. (Path.)  
Reg. 24703/15880

Signature of Pathologist



GOOD HEALTH LAB  
RAMA KRISHNA HOSPITAL KOTA

Report



21/23/12 / PERISHA GOLASH / 32 Yrs / M / 142 Cms / 61 Kg Date: 21-Jan-2023 Refd By : DR MONIKA Examined By:

Stage	Time	Duration	Speed(mph)	Elevation	METS	Rate	% THR	BP	RPP	PVC	Comments
Supine	00:12	0:12	00.0	00.0	01.0	089	47%	120/80	106	00	
Standing	00:43	0:31	00.0	00.0	01.0	092	49%	120/80	110	00	
HV	01:15	0:32	00.0	00.0	01.0	089	47%	120/80	106	00	
Warm Up	01:50	0:35	00.0	00.0	01.0	089	47%	120/80	106	00	
ExStart	02:01	0:11	01.0	00.0	01.0	092	49%	120/80	110	00	
BRUCE Stage 1	05:01	3:00	01.7	10.0	04.7	126	66%	128/84	160	00	
BRUCE Stage 2	08:01	3:00	02.5	12.0	07.1	144	77%	136/85	195	00	
BRUCE Stage 3	11:01	3:00	03.4	14.0	10.2	168	89%	140/90	235	00	
PeakEX	11:05	0:04	01.1	00.0	10.3	169	90%	140/90	236	00	
Recovery	12:05	1:00	01.1	00.0	04.2	150	80%	140/88	210	00	
Recovery	13:05	2:00	00.0	00.0	01.0	125	66%	138/90	172	00	
Recovery	14:05	3:00	00.0	00.0	01.0	106	56%	138/80	146	00	
Recovery	15:05	4:00	00.0	00.0	01.0	105	56%	130/84	136	00	
Recovery	16:05	5:00	00.0	00.0	01.0	098	52%	129/84	123	00	
Recovery	16:16	5:10	00.0	00.0	01.0	105	56%	126/84	132	00	

FINDINGS :

Exercise Time : 09:04  
 Max HR Attained : 169 bpm 90% of Target 188  
 Max BP Attained : 140/90  
 Max Workload Attained : 10.3 Good response to induced stress  
 Test End Reasons :  
 Test Complete Heart Rate Achieved Test Complete Heart Rate Achieved Test Complete Heart Rate Achieved Test Complete Heart Rate Ach

REPORT :

Dr. Yash Bhargava  
 21/01/2023

Dr. Yash Bhargava

Doctor : DR YASH BHARGAVA

AC10L

212312 / PERISHA GOLASH / 32 YRS / M / 142 Cms / 61 Kg / HR 89

Date: 21-Jan-2023 12:58:19 PM METS: 5.00 89 bpm 47% of THR BP: 120/80 mmHg

Exercise: 00:00 - 0:0 min 0.0% 25 min/sec 1.0 CIV/AV

4X 30 min Post J

I 0.4  
II 0.4  
III 0.5



I 1.1  
II 1.1  
III 1.0



I 0.7  
II 0.7  
III 0.3



AVR 0.7  
AVL 0.7  
AVF 0.5

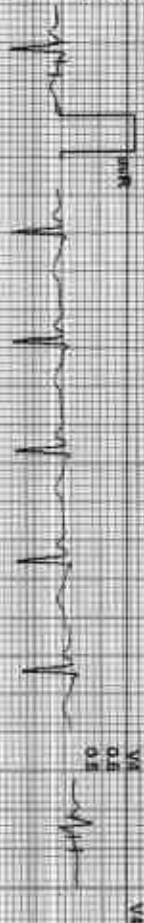

aVL 0.2  
aVF 0.2



AVR 0.9  
AVL 0.9  
AVF 0.7



REMARKS:



212312 / PERISHA GOLASH / 32 Yrs / M / 142 Cms / 61 Kg / HR : 92

Date: 21 Jan 2023 12:59:19 PM METS: 10/52 bpm (9% of THR) BP: 120/80 mmHg Continued Machine: BLC-DW Notch Cal: ref 015 HLE: 35 H2

EXTIME: 00:00: 0.0 m/s 0.0% 25 mm/sec 1.0 cm/mV

4X 80 ms Post-T

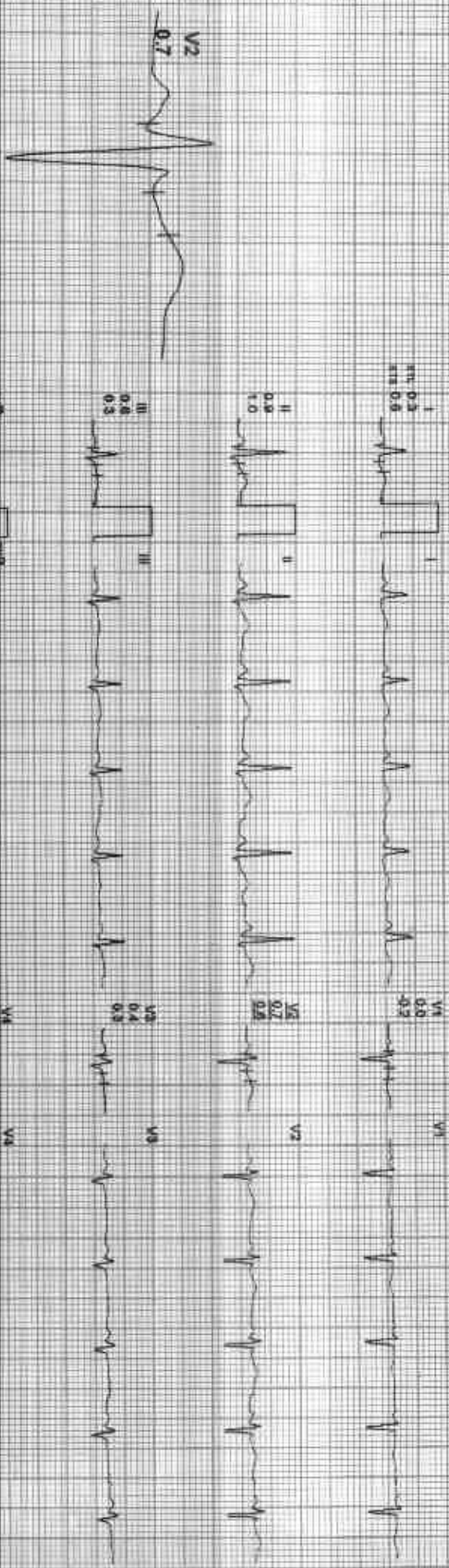

I      aVR    aVL    V1    V2    V3    V4    V5

II      aVR    aVL    V1    V2    V3    V4    V5

REMARKS:

(A)X-QR-ME-ISO(11)201-R/W/engens





212312 / PERISHA GOLASH / 32 Yrs / M / 142 Cms / 61 Kg / HR : 89

Date: 21-Jan-2023 12:58:10 PM METS: 1.07 89 Lights 47% of THR 9P 120/80 mmHg Combined Modelling: BLC Qm, MATH Qm, IIR 0.05 Hz LF 35 Hz

ESTIME: 00:00 0.8 mm/s 0.0mV  
25 mm/Sec 1.0 cm/mV

4X 80 ms Post-1

I  
0.5  
0.5  
0.5



V1

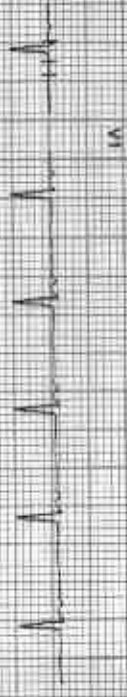

II  
1.0  
0.5



V2



VZ  
0.6



III  
0.8  
0.3



V3



aVR  
-0.7  
-0.7



V4



aVL  
-0.2  
0.1



V5

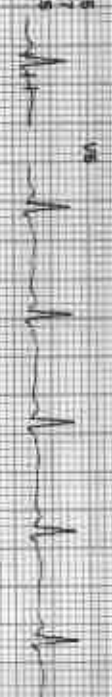

aVF  
0.9  
0.8



V6



I II III aVR aVL aVF V1 V2 V3 V4 V5 V6

REMARKS:

ADIC GE MD 1620X1 25X R Able to pass

212312 / PERSHA GOLASH / 32 Yrs / M / 142 Cms / 61 Kg / HR : 89

Date: 21-Jan-2023 12:59:19 PM METS: 1.07 89 bpm 47% of THR BP: 120/80 mmHg Combined Metatars/Big Toe Nockl Chr. HF 0.05 HE LF 85 HR

EXTime: 00:00 0.0 mph 0.0% 25 mmHg 1.0 Current

4X 300 mts Front J

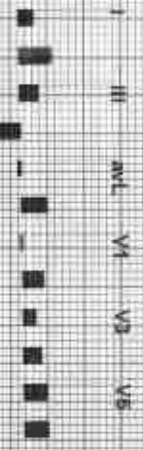
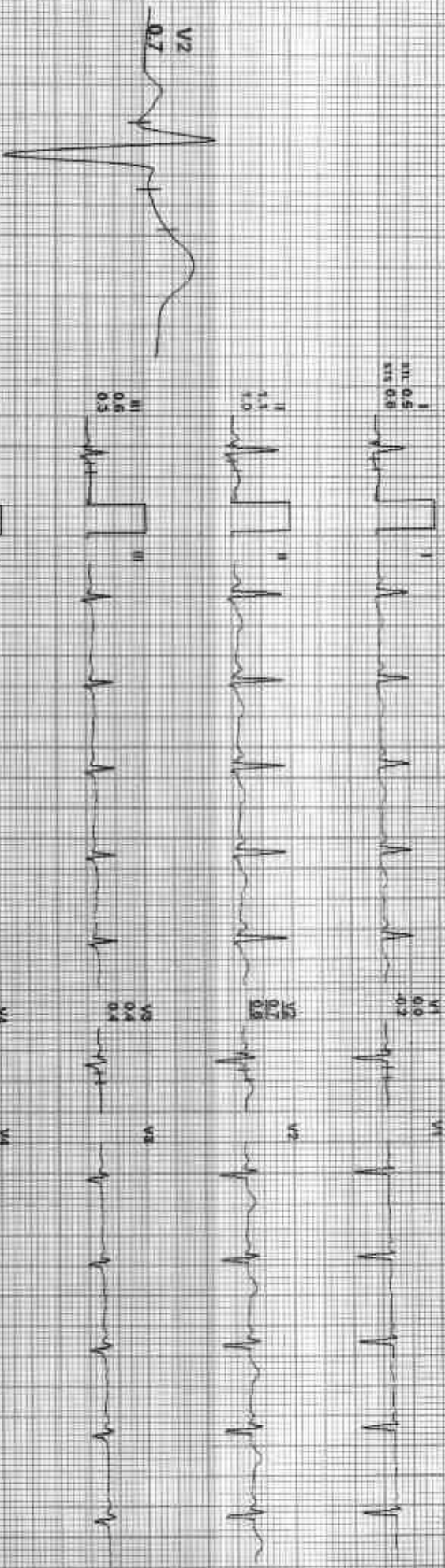

REMARKS: I aVR aVF V2 V4 V5

ADXX\_GEM21231202312051918000



212312 / PERISHA GOLASH / 32 Yrs / M / 142 Cms / 61 Kg / HR : 92

Date: 21-Jan-2023 12:59:19 PM METS: 1.0/ 92 bpm 69% of THR SpO2 120/80 mmHg Combined Medians: B/C On Watch On -HF 0.05 Hz IL E 35 HR

4X 80 ms Post J

ExTime: 10:00 1.0 mph 0.0%  
25 mitesec 1.0 mV/mv

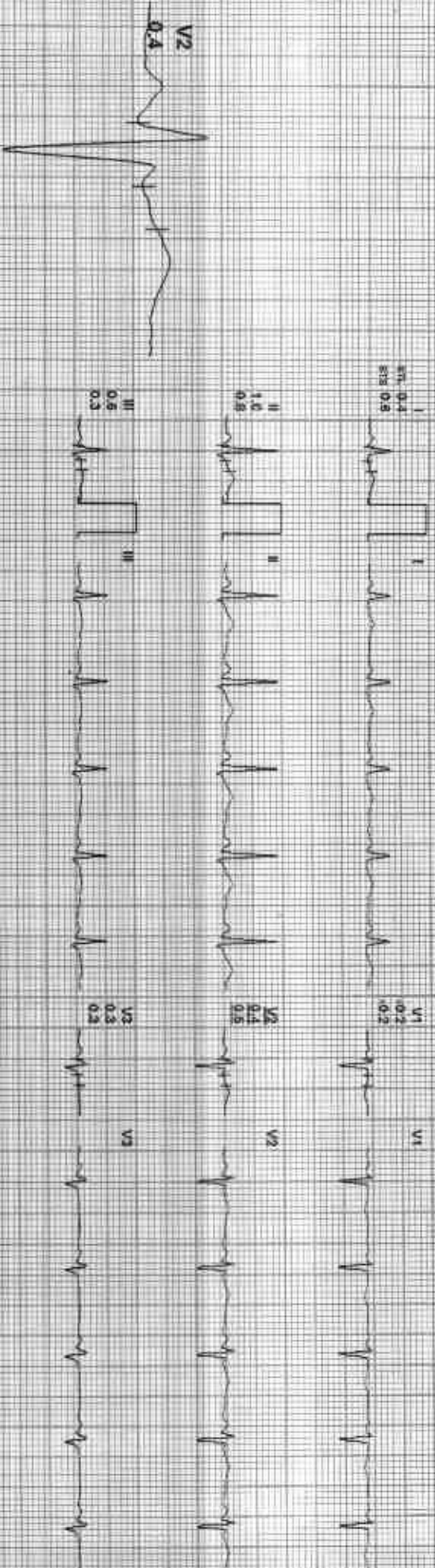

REMARKS: I II aVR aVL V1 V3 V5

212312 / PERISHA GOLASH / 32 Yrs / M / 142 Cms / 61 Kg / HR: 125

Date: 21-Jan-2023 12:59:18 PM METS: 4.7 / 125 bpm 86% of THR BP: 128/84 mmHg Combined Medication: SLCC-Ors Nacin-Ors HF: 0.05 Hz LF: 35 Hz  
AX 60 ms Post J

EXTIME: 03:00 1.7 min 18.0%  
25mm/Sec 1.0cm/mV

KCHPL

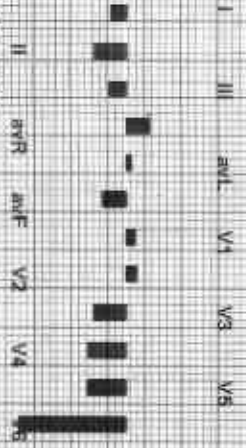

INDEX\_GEMD1820117501\_Rajalingers

212312 / PERISHA GOLASH / 32 Yrs / M / 142 Cms / 61 Kg / HR : 144

Date: 21-Jan-2023 12:59:19 PM METS: 7.11 144 bpm 77% of THR BP: 138/98 mmHg Combined Medications: B.C. On Medication: IN: 0.05 mg/LF 39 mg

4X 60 ms Post J

Estimote 06:00 2.5 mph 12.0%  
25 mm/sec 1.0 cm/mV

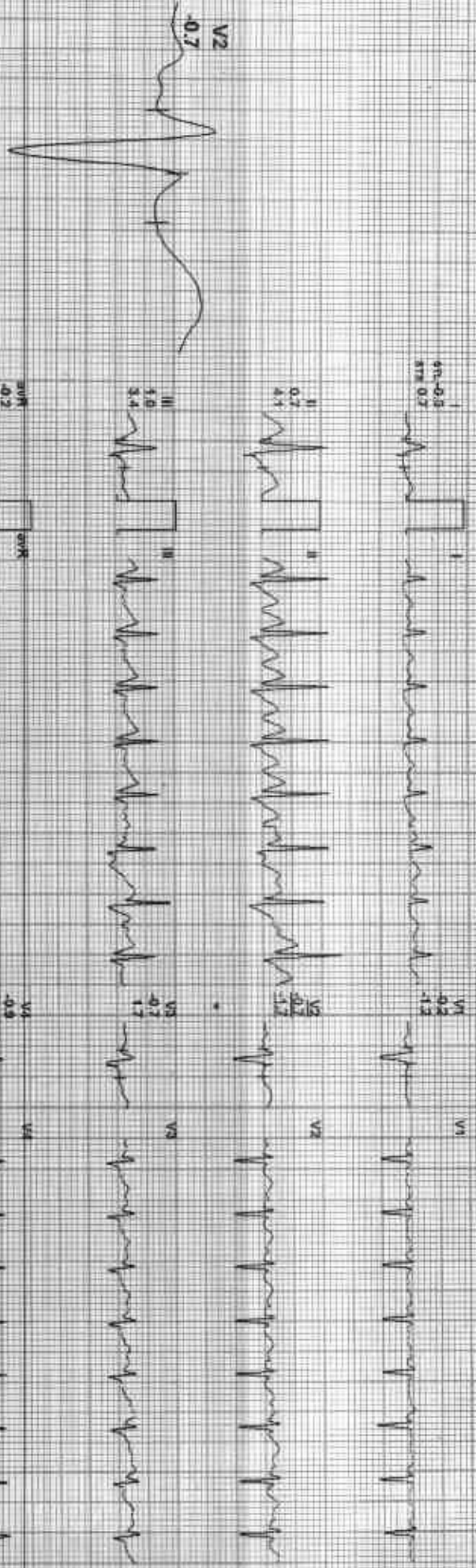

REMARKS:



212312 / PERISHA GOLASH / 32 Yrs / M / 142 Cms / 61 Kg / HR : 168

Date: 21-Jan-2023 12:59:19 PM METS : 10.21 168 bpm 89% of THR SP: 140/90 mmHg Corrected Mediana: BL C OR: MOLTEN OR: HR: 0.05 HEALE: 35

4X 80MS PAPER J

EXTime: 08:00 3.4 min 14.0%  
25 mm/Sec 5.0 Cm/mV

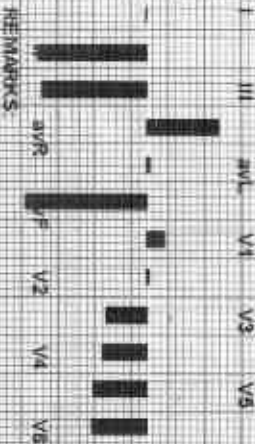
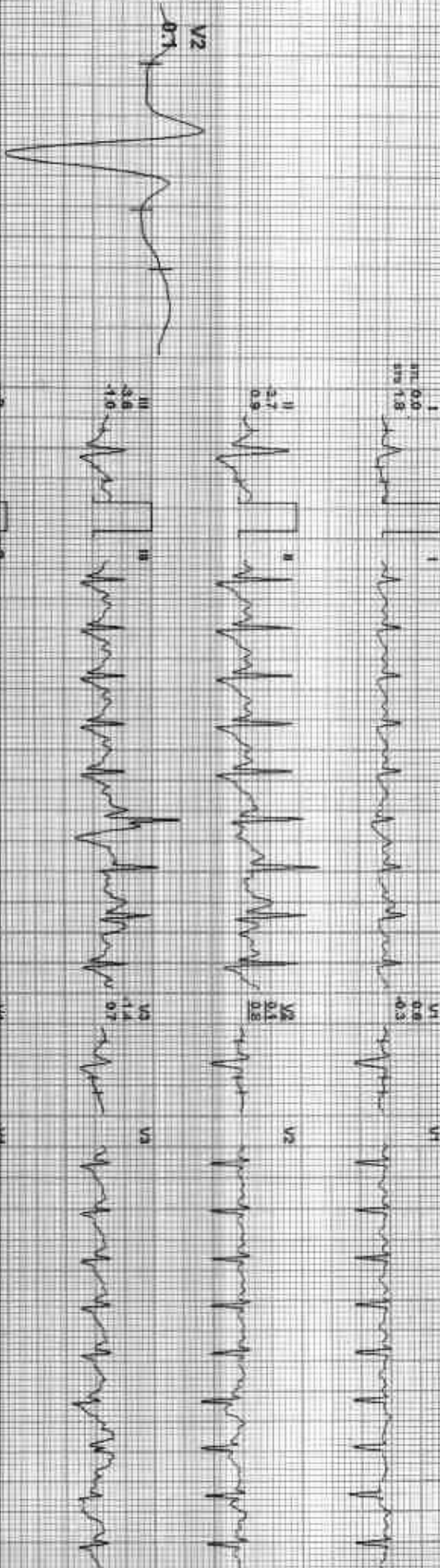



212312 / PERISHA GOLASH / 32 Yrs / M / 142 Cms / 61 Kg / HR : 169

Date: 21-Jan-2023 12:59:19 PM METS: 10.3 169 bpm 90% of THR BP: 140/90 mmHg Combined Medicines BLC On Hold Cholesterol 0.08 HbA1c 35 Hz

4X 80 mg Folic Acid

ECG Time: 09:56 11 min 0.0%  
25 mm/Sec 1.0 cm/mV

I 1  
II 0.0  
III 0.0  
aVR 1.8



V1 0.8  
V2 0.3



I 2.7  
II 0.9



V3 0.1  
V4 0.2



III 2.6  
aVR 1.0



V5 1.4  
V6 0.7



aVR 2.4  
aVL 1.2



V4 -1.5  
V5 0.5



aVL 0.1  
aVF 0.0



V6 1.2



aVF -4.1  
aVR 0.0



V5 -1.8  
V6 0.2



212312 / PERISHA GOLASH / 32 Yrs / M / 142 Cms / 61 Kg / HR 150

Date: 21-Jan-2023 12:58:19 PM METS: 4.2 / 50 bpm/SDV of IHR SP: 140/98 mmHg Combined Medians SEC CIVI Noth On-HF 0.06 Hz/LF 3% Hz

4X 80 mg Post-L

ETime: 09:04 1.1 min 0.0%  
25 mm/Sec 1.0 cm/IV

ACI 102

SR 0.2  
PR 0.2  
QT 0.2



VI 0.5  
VR 0.1



IR 1.5  
PR 2.4



VI 0.1  
VR 1.3



IR 1.2  
PR 1.8



VI 0.8  
VR 1.5

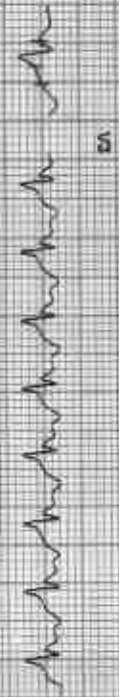

SR 0.6  
PR 2.1

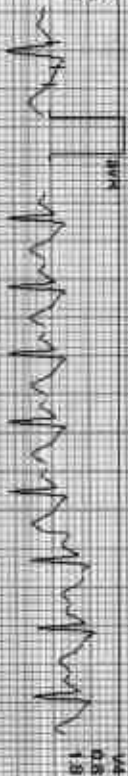

VI 0.5  
VR 1.9



SR 0.4  
PR 0.3



VI 0.9  
VR 1.8



SR 1.4  
PR 2.3



VI 1.0  
VR 1.8



REMARKS:





212312 / PERISHA GOLASH / 32 Yrs / M / 142 Cms / 61 Kg / HR: 125

Date: 21-Jan-2023 12:59:19 PM METS: 1.07/125 bpm 66% of THR Sp 98/90 mmHg Combined Medication: B.O.Cm/Isoton/Gm/H.F.C0.05 R2/L.F.3S HR

4X 80 ms Post-U

EXTime: 09:04 0.0 mpm, 0.0%  
25 min/Sec 1.0 ChRMV

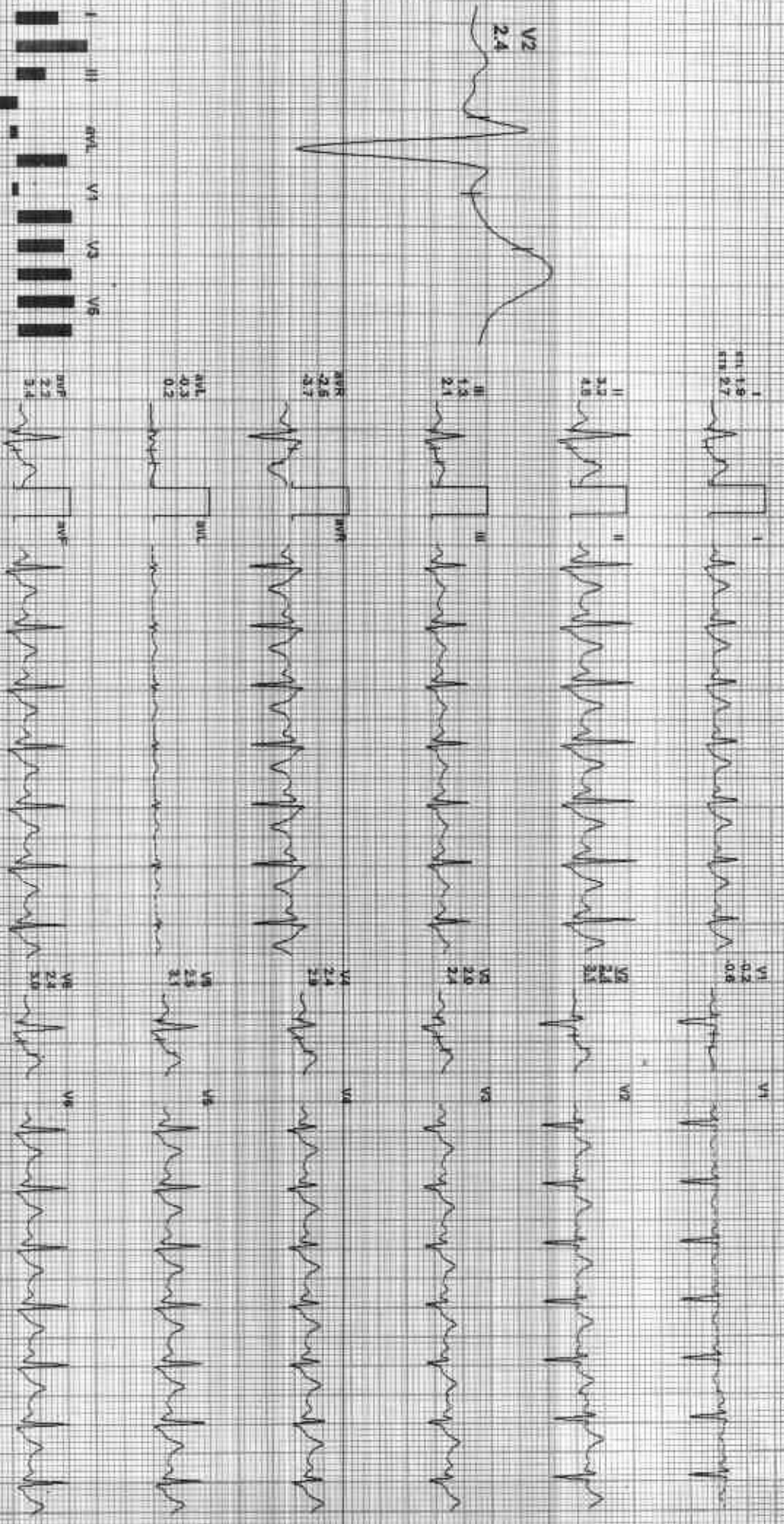

REMARKS: I II aVR aVL V1 V2 V3 V4 V5 V6



Date: 21-Jan-2023 12:55:09 PM  
 4X 86 ms Post U

MEETS: 1.0/106 bpm 56% of THR BP: 138/80 mmHg  
 Combined Median BLD On Noct On MF 0.05 sec LF 35 Hz

EXTIME: 09:04 0.0 min 0.0%  
 25 min/Sec 1.0 cm/mV

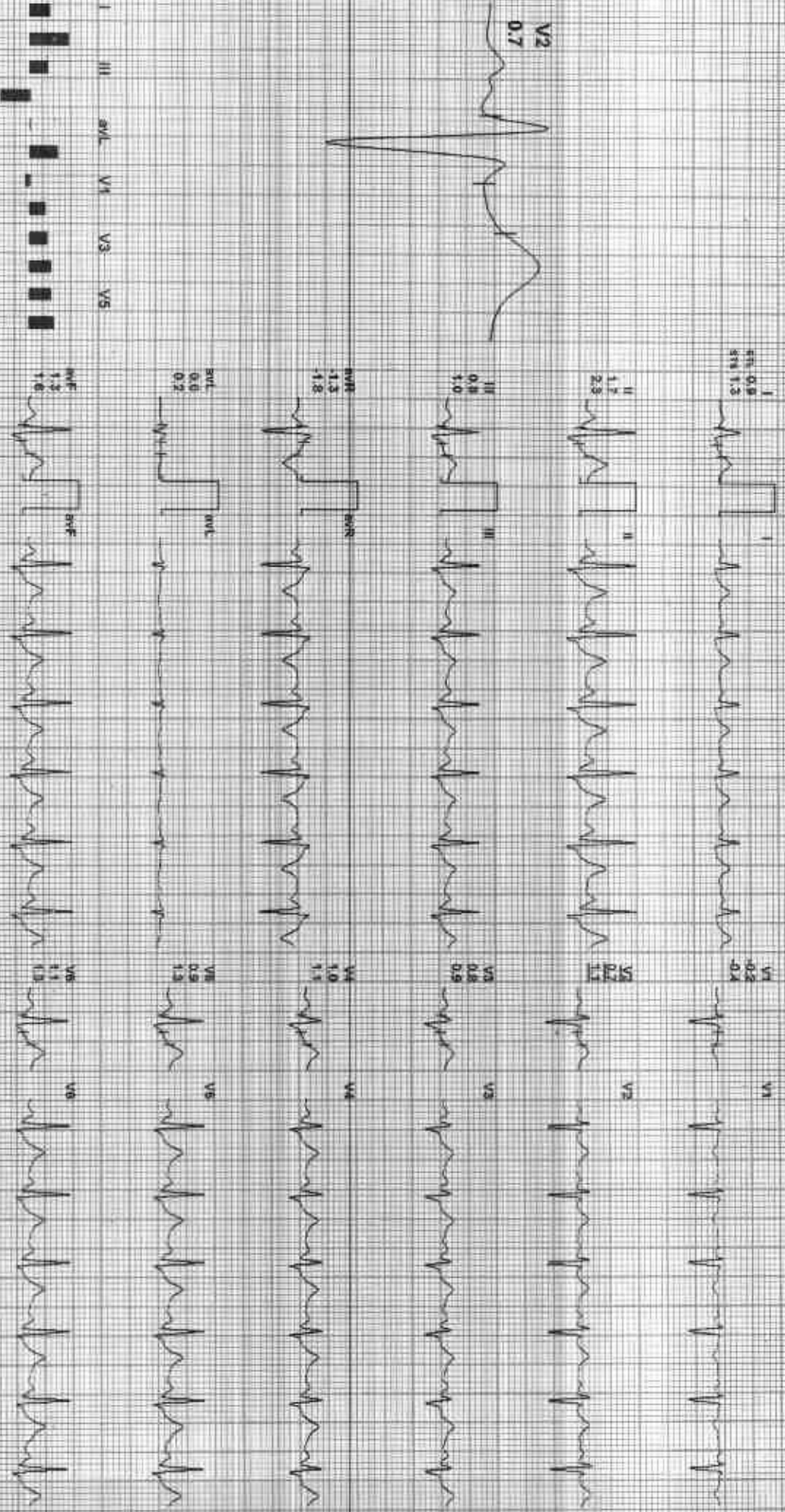

REMARKS: I II aVR aVL V1 V2 V3 V4 V5 V6

212312 / PERISHA GOLASH / 32 Yrs / M / 142 Cms / 61 Kg / HR : 105

Date: 21-Jan-2023 12:59:19 PM METS: 1.0 / 105 bpm 66% of THR BP: 130/84 mmHg Combined Modals: B/C ON N/A 0.05 kcal/F 35 kcal  
4X 80 ms Post V

EXERCISE: 09:04 0.0 mph 0.9K  
25 min/25ac 1 R activity

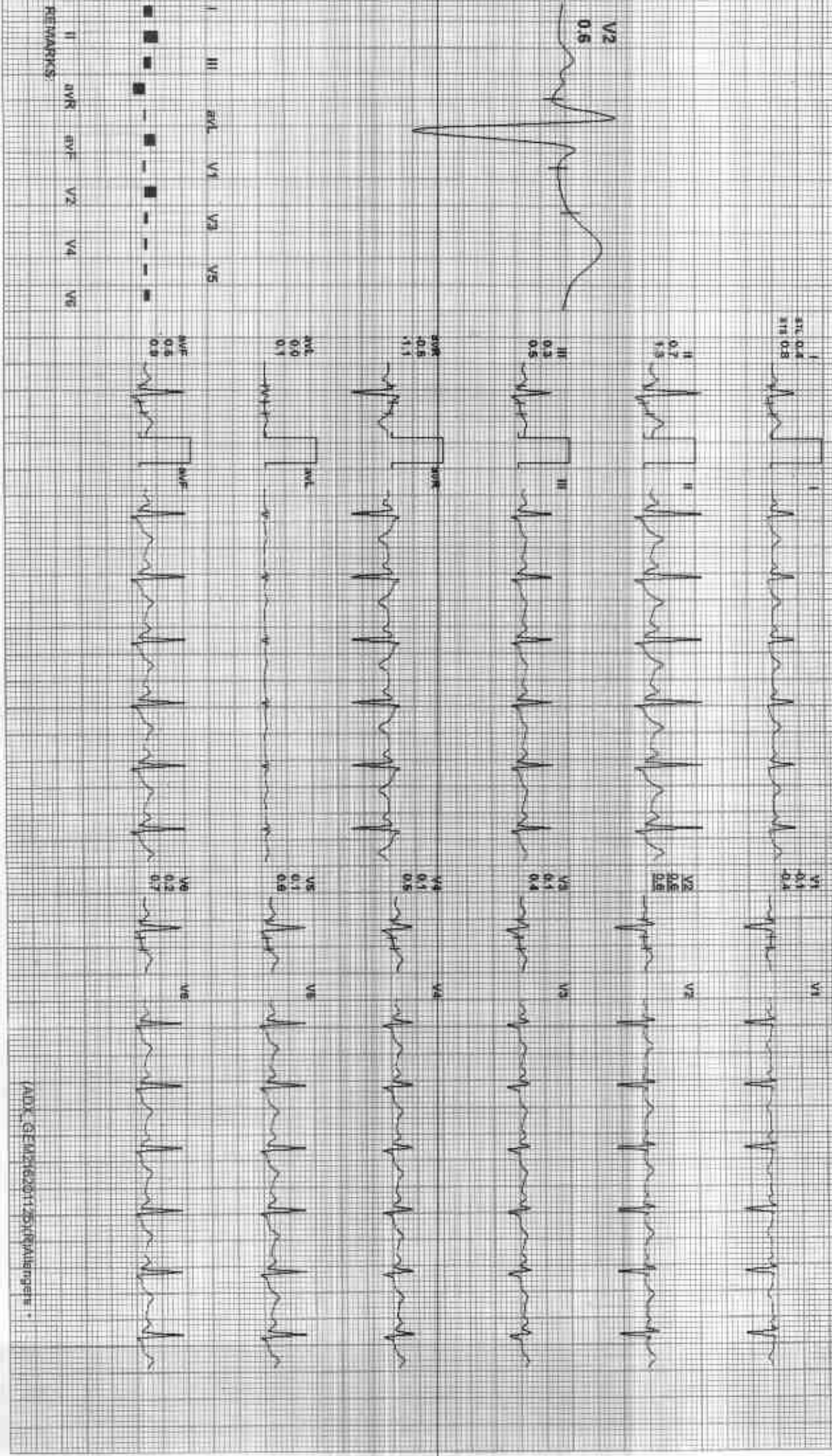

GOOD HEALTH LAB

Recovery(5:00)

*[Signature]*  
RCH

212312 / PERISHA GOLASH / 32 Yrs / M / 142 Cms / 61 Kg / HR 98

Date: 21-Jan-2023 12:58:18 PM METS: 1.00/98 bpm 52% of THR BP: 126/94 mmHg Combined Modals: B.L.C. Or. Metcph Cvt Hlt 0.00 Hz/LF 36 Hz

4X 80 ms Paper

ExTime: 09:04 0.0 mph, 0.0%  
25 mm/Sec 1.0 Cm/Div

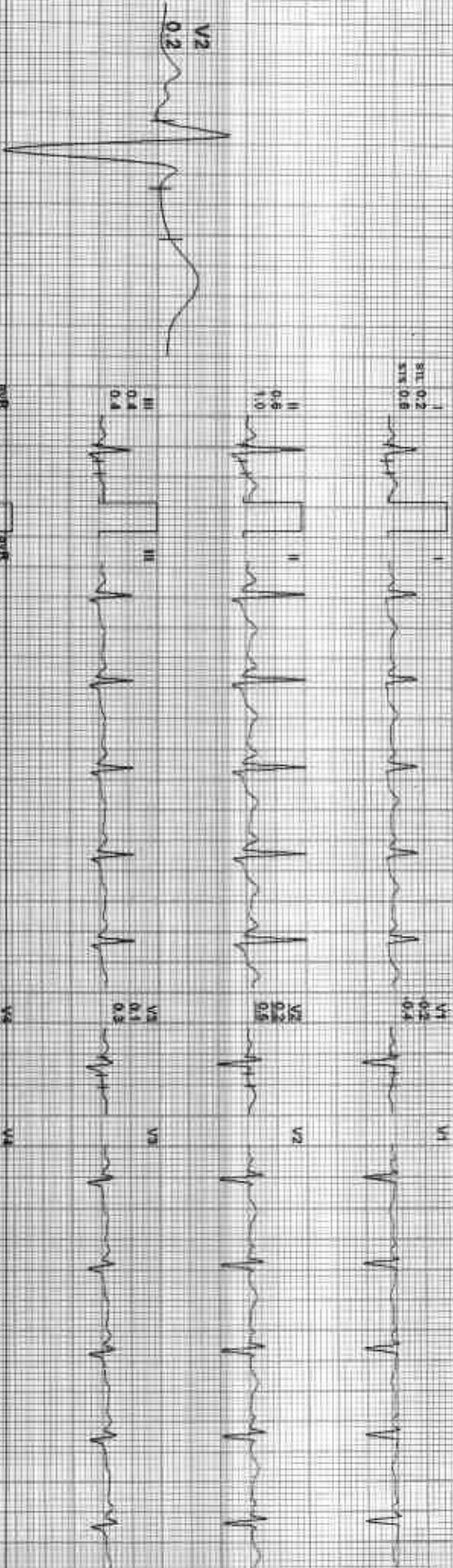

I II III aVL V1 V3 V5  
 aVR aVF V2 V4 V6

REMARKS:  
 I aVR aVF V2 V4 V6

MEVX-GE17102011251R0A1100010



212312 / PERISHA GOLASH / 32 Yrs / M / 142 Cms / 61 Kg / HR 90

Date: 21-Jan-2023 12:59:19 PM

Supine	I	II	III	aVR	aVL	aVF	V1	V2	V3	V4	V5	V6
(1) 0:00 0.3 mV 0.1 s	0.4	1.1	0.7	0.2	0.2	0.9	0.2	0.4	0.3	0.8	0.7	0.8
(2) 0:00 0.4 mV 0.1 s	0.4	1.0	0.5	0.8	0.2	0.9	0.2	0.4	0.3	0.8	0.6	0.8
92 bpm	120/80											
Standing	I	II	III	aVR	aVL	aVF	V1	V2	V3	V4	V5	V6
(1) 0:00 0.2 mV 0.1 s	0.3	0.8	0.6	0.6	0.2	0.9	0.2	0.1	0.3	0.5	0.7	0.7
(2) 0:00 0.1 mV 0.1 s	0.4	1.1	0.3	0.8	0.1	0.8	0.2	0.1	0.3	0.5	0.6	0.7
92 bpm	120/80											
HV	I	II	III	aVR	aVL	aVF	V1	V2	V3	V4	V5	V6
(1) 0:00 0.8 mV 0.1 s	0.5	0.8	0.3	0.7	0.1	0.8	0.0	0.2	0.3	0.4	0.5	0.5
(2) 0:00 0.0 mV 0.1 s	0.6	0.8	0.2	0.7	0.1	0.8	0.1	0.2	0.3	0.4	0.5	0.5
90 bpm	120/80											
Warm Up	I	II	III	aVR	aVL	aVF	V1	V2	V3	V4	V5	V6
(1) 0:00 0.0 mV 0.1 s	0.8	1.1	0.6	0.8	0.1	0.9	0.1	0.3	0.4	0.6	0.8	0.8
(2) 0:00 0.0 mV 0.1 s	0.8	1.0	0.3	0.9	0.2	0.9	0.2	0.3	0.4	0.5	0.6	0.6
90 bpm	120/80											
ExStart	I	II	III	aVR	aVL	aVF	V1	V2	V3	V4	V5	V6
(1) 0:00 1.0 mV 0.1 s	0.4	1.0	0.6	0.2	0.1	0.8	0.2	0.4	0.3	0.5	0.7	0.8
(2) 0:00 0.0 mV 0.1 s	0.5	0.8	0.3	0.2	0.1	0.8	0.2	0.4	0.3	0.4	0.5	0.6
127 bpm	120/80											
Stage 1	I	II	III	aVR	aVL	aVF	V1	V2	V3	V4	V5	V6
(1) 0:00 1.7 mV 0.1 s	0.8	1.3	0.4	0.8	0.2	0.8	0.3	0.4	0.5	0.7	0.9	0.9
(2) 0:00 1.0 mV 0.1 s	0.8	1.3	0.4	0.8	0.2	0.8	0.3	0.4	0.5	0.7	0.9	0.9
126 bpm	120/80											

ADXL STEADY STATE 125/125/125/125/125/125



212312 / PERISHA GOLASH / 32 Yrs / W / 142 Cms / 61 Kg / HR : 90

Date: 20-Jan-2023 12:59:19 PM

Stage 2	I	II	III	aVR	aVL	aVF	V1	V2	V3	V4	V5	V6
(1) 8:00	0.3	0.7	1.0	0.2	0.6	0.8	0.2	0.2	0.2	0.2	0.2	0.2
(2) 3:00	0.7	1.3	1.4	0.2	0.8	0.9	0.2	0.2	0.2	0.2	0.2	0.2
HR bpm	135	135	135	135	135	135	135	135	135	135	135	135

Stage 3	I	II	III	aVR	aVL	aVF	V1	V2	V3	V4	V5	V6
(1) 8:00	0.0	0.2	0.3	0.2	0.1	0.1	0.1	0.1	0.1	0.1	0.1	0.1
(2) 3:00	1.5	0.5	1.0	1.2	0.1	0.1	0.1	0.1	0.1	0.1	0.1	0.1
HR bpm	140	140	140	140	140	140	140	140	140	140	140	140

PeakEx	(1) 9:00	(2) 0:00	HR bpm
0.0	3.7	3.8	140
1.8	0.9	1.0	140
0.0	0.0	0.0	140
0.0	0.0	0.0	140

Recovery	(1) 5:00	(2) 1:00	HR bpm
0.2	1.6	1.2	140
4.2	0.0	0.0	140
0.0	0.0	0.0	140
0.0	0.0	0.0	140

Recovery	(1) 8:00	(2) 2:00	HR bpm
1.8	3.2	1.5	135
2.7	4.9	2.1	135
0.0	0.0	0.0	135
0.0	0.0	0.0	135

Recovery	(1) 8:30	(2) 3:30	HR bpm
0.3	1.1	0.5	135
0.0	2.0	0.0	135
0.0	0.0	0.0	135
0.0	0.0	0.0	135



Date: 21-Jan-2023 12:56:09 PM I II III aVR aVL aVF V1 V2 V3 V4 V5 V6



GOOD HEALTH LAB

AVA KRISHNA HOSPITAL, KOTA

Patient Information

ID: 000875

Name: ~~XXXXXX~~ Roushna

Sex: F

Age: 30

Doctor: N

Print Date: 09/18/23 05:01/23

ECG Settings

Pt. Name: MOSES, KUNO J

Gain: 10 mm/mV

Speed: 25mm/Sec

Filter: 0.5-15Hz

Mode: ON

Pb/2mm Lead: II

ATTENERS PSCOE-A-103 (Ver-1.3M)

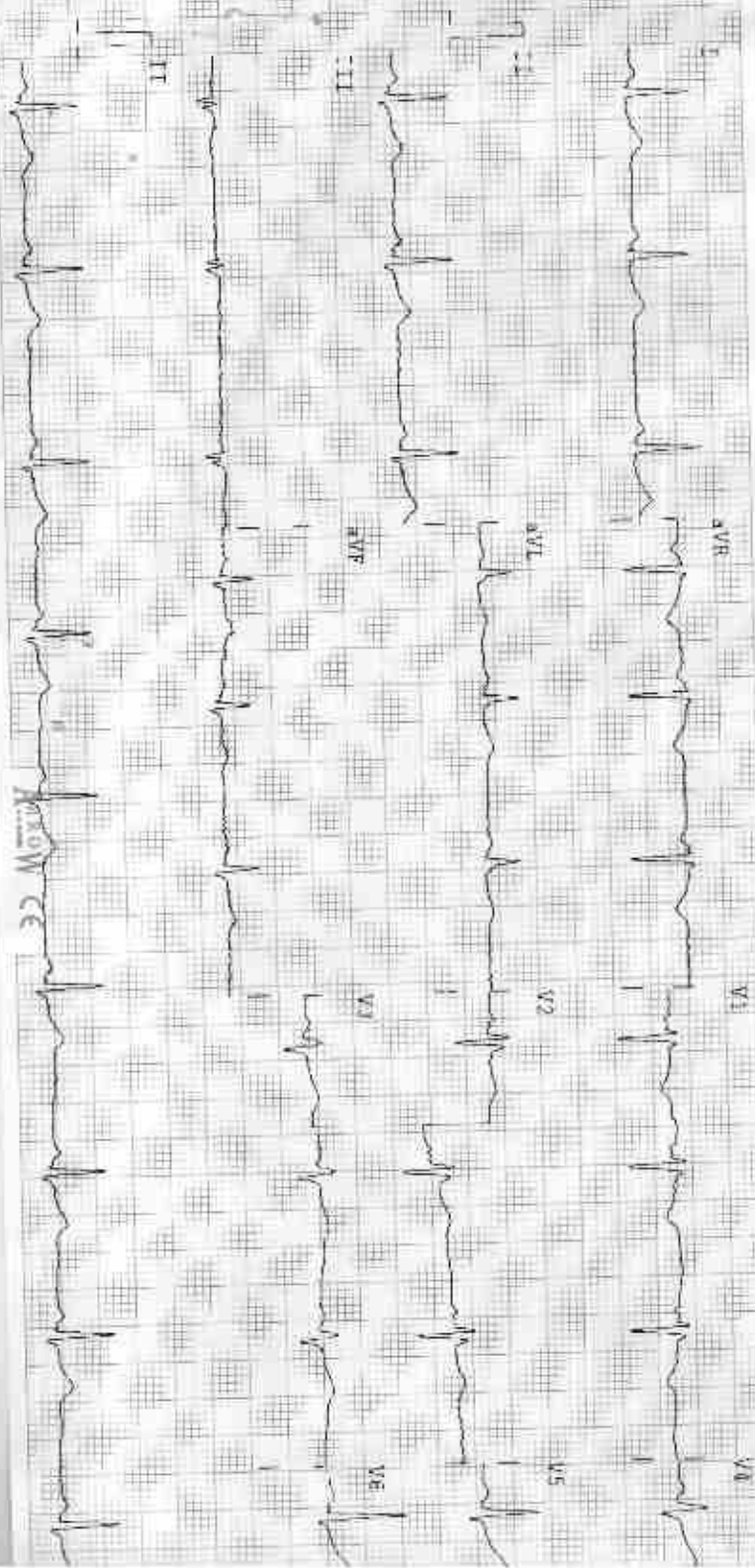



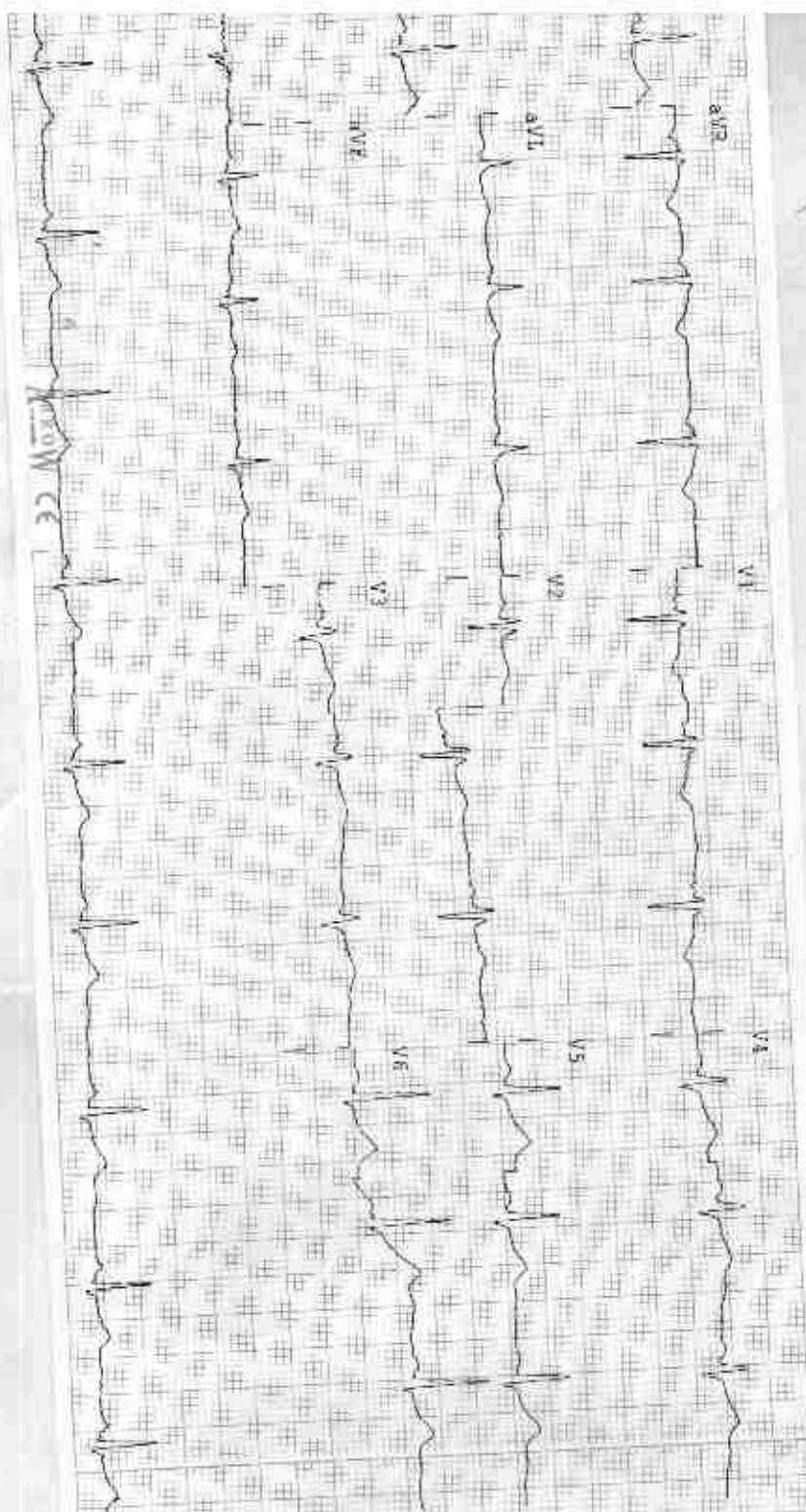

**Observations**

HR - 61 bpm  
 P-R - 152 ms  
 P-Q - 000 ms  
 QRS - 110 ms  
 QT/QTc - 357/348 ms  
 P Axis - 44°  
 PR Axis - 15°

**Indications**

HR Normal  
 Junctional Rhythm  
 Normal Electrical Heart Axis

**Remarks**

*[Handwritten Signature]*

डॉ. मोनिका शर्मा  
 एम.बी.बी.एस. एम.डी.  
 रामकृष्ण हॉस्पिटल  
 रजि. नं. 008311/22566