

FINAL REPORT

Bill No.	: APHHC230000539	Bill Date	: 03-05-2023 09:10
Patient Name	: MRS. RASHMI PRIYA	UHID	: APH000014729
Age / Gender	: 26 Yrs 5 Mth / FEMALE	Patient Type	: OPD
Ref. Consultant	: MEDIWHEEL	Ward / Bed	: /
Sample ID	: APH23010942	Current Ward / Bed	: /
		Receiving Date & Time	: 03-05-2023 12:09
		Reporting Date & Time	: 03-05-2023 13:29

CLINICAL PATH REPORTING

Test (Methodology)	Flag	Result	UOM	Biological Reference Interval
--------------------	------	--------	-----	-------------------------------

Sample Type: Urine

MEDIWHEEL FULL BODY HEALTH CHECKUP_FEMALE BELOW40@2550

URINE, ROUTINE EXAMINATION

PHYSICAL EXAMINATION

QUANTITY	30 mL		
COLOUR	Straw		Pale Yellow
TURBIDITY	Clear		

CHEMICAL EXAMINATION

PH (Double pH indicator method)	6.0		5.0 - 8.5
PROTEINS (Protein-error-of-indicators)	Negative		Negative
SUGAR (GOO POD Method)	Negative		Negative
SPECIFIC GRAVITY, URINE (Apparent pKa change)	1.010		1.005 - 1.030

MICROSCOPIC EXAMINATION

LEUCOCYTES	1-2	/HPF	0 - 5
RBC's	Nil		
EPITHELIAL CELLS	2-3/HPF		
CASTS	Nil		
CRYSTALS	Nil		
URINE-SUGAR	NEGATIVE		

**** End of Report ****
IMPORTANT INSTRUCTIONS

CL - Critical Low, CH - Critical High, H - High, L - Low

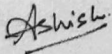

DR. ASHISH RANJAN SINGH

 MBBS,MD
 CONSULTANT

FINAL REPORT

Bill No. :	APHHC230000539	Bill Date :	03-05-2023 09:10
Patient Name :	MRS. RASHMI PRIYA	UHID :	APH000014729
Age / Gender :	26 Yrs 5 Mth / FEMALE	Patient Type :	OPD If PHC :
Ref. Consultant :	MEDIWHEEL	Ward / Bed :	/
Sample ID :	APH23010964	Current Ward / Bed :	/
		Receiving Date & Time :	03-05-2023 14:22
		Reporting Date & Time :	03-05-2023 15:05

BIOCHEMISTRY REPORTING

Test (Methodology)	Flag	Result	UOM	Biological Reference Interval
--------------------	------	--------	-----	-------------------------------

Sample Type: EDTA Whole Blood, Plasma, Serum

MEDIWHEEL FULL BODY HEALTH CHECKUP_FEMALE BELOW40@2550

BLOOD UREA <small>Urease-GLDH,Kinetic</small>		16	mg/dL	15 - 45
BUN <small>(CALCULATED)</small>		7.5	mg/dL	7 - 21
CREATININE-SERUM <small>(Modified Jaffe s Kinetic)</small>		0.6	mg/dL	0.6 - 1.1
GLUCOSE-PLASMA (FASTING) <small>(UV Hexokinase)</small>		100.0	mg/dL	70 - 100

Note: A diagnosis of diabetes mellitus is made if fasting blood glucose exceeds 126 mg/dL.
 (As per American Diabetes Association recommendation)

GLUCOSE-PLASMA (POST PRANDIAL) <small>(UV Hexokinase)</small>	H	141.0	mg/dL	70 - 140
---	---	-------	-------	----------

Note: A diagnosis of diabetes mellitus is made if 2 hour post load glucose exceeds 200 mg/dL.
 (As per American Diabetes Association recommendation)

LIPID PROFILE

CHOLESTROL-TOTAL <small>(CHO-POD)</small>	H	172	mg/dL	0 - 160
HDL CHOLESTROL <small>Enzymatic Immunoinhibition</small>	L	42	mg/dL	>45
CHOLESTROL-LDL DIRECT <small>Enzymatic Selective Protection</small>	H	111	mg/dL	0 - 100
S.TRIGLYCERIDES <small>(GPO - POD)</small>		85	mg/dL	0 - 160
NON-HDL CHOLESTROL	H	130.0	mg/dL	0 - 125
TOTAL CHOLESTROL / HDL CHOLESTROL		4.1		½Average Risk <3.3 Average Risk 3.3 - 4.4 2 Times Average Risk 4.5 - 7.1 3 Times Average Risk 7.2-11.0
LDL CHOLESTROL / HDL CHOLESTROL		2.6		½Average Risk <1.5 Average Risk 1.5-3.2 2 Times Average Risk 3.3-5.0 3 Times Average Risk 5.1-6.1
CHOLESTROL-VLDL		17	mg/dL	10 - 35

Comments:

- Disorders of Lipid metabolism play a major role in atherosclerosis and coronary heart disease.
- There is an established relationship between increased total cholesterol & LDL cholesterol and myocardial infarction.
- HDL cholesterol level is inversely related to the incidence of coronary artery disease.
- Major risk factors which adversely affect the lipid levels are:
 - Cigarette smoking.
 - Hypertension.
 - Family history of premature coronary heart disease.
 - Pre-existing coronary heart disease.

LIVER FUNCTION TESTS (LFT)

BILIRUBIN-TOTAL <small>(DPD)</small>		0.69	mg/dL	0.2 - 1.0
BILIRUBIN-DIRECT <small>(DPD)</small>		0.13	mg/dL	0 - 0.2
BILIRUBIN-INDIRECT		0.56	mg/dL	0.2 - 0.8
S.PROTEIN-TOTAL <small>(Buret)</small>		7.0	g/dL	6 - 8.1

FINAL REPORT

Bill No.	: APHHC230000539	Bill Date	: 03-05-2023 09:10
Patient Name	: MRS. RASHMI PRIYA	UHID	: APH000014729
Age / Gender	: 26 Yrs 5 Mth / FEMALE	Patient Type	: OPD If PHC :
Ref. Consultant	: MEDIWHEEL	Ward / Bed	: /
Sample ID	: APH23010964	Current Ward / Bed	: /
		Receiving Date & Time	: 03-05-2023 14:22
		Reporting Date & Time	: 03-05-2023 15:05

ALBUMIN-SERUM (Dye Binding-Bromocresol Green)		4.1	g/dL	
S.GLOBULIN		2.9	g/dL	2.8-3.8
A/G RATIO	L	1.41		1.5 - 2.5
ALKALINE PHOSPHATASE IFCC AMP BUFFER		83.6	IU/L	42 - 98
ASPARTATE AMINO TRANSFERASE (SGOT) (IFCC)		28.9	IU/L	10 - 42
ALANINE AMINO TRANSFERASE(SGPT) (IFCC)		17.4	IU/L	10 - 40
GAMMA-GLUTAMYLTRANSPEPTIDASE (IFCC)		14.6	IU/L	7 - 35
LACTATE DEHYDROGENASE (IFCC; L-P)	H	250.2	IU/L	0 - 248
S.PROTEIN-TOTAL (Biuret)		7.0	g/dL	6 - 8.1
URIC ACID Uricase - Trinder		4.6	mg/dL	2.6 - 7.2

**** End of Report ****

IMPORTANT INSTRUCTIONS

CL - Critical Low, CH - Critical High, H - High, L - Low

Ashish

DR. ASHISH RANJAN SINGH
MBBS,MD
CONSULTANT

FINAL REPORT

Bill No.	: APHHC230000539	Bill Date	: 03-05-2023 09:10
Patient Name	: MRS. RASHMI PRIYA	UHID	: APH000014729
Age / Gender	: 26 Yrs 5 Mth / FEMALE	Patient Type	: OPD <input type="checkbox"/> If PHC <input type="checkbox"/>
Ref. Consultant	: MEDIWHEEL	Ward / Bed	: /
Sample ID	: APH23010964	Current Ward / Bed	: /
		Receiving Date & Time	: 03-05-2023 14:22
		Reporting Date & Time	: 03-05-2023 15:05

Sample Type: EDTA Whole Blood, Plasma, Serum

MEDIWHEEL FULL BODY HEALTH CHECKUP_FEMALE BELOW40@2550

HBA1C (Turbidimetric Immuno-inhibition)

5.9

%

4.0 - 6.2

INTERPRETATION:

HbA1c %	Degree of Glucose Control
>8%	Action suggested due to high risk of developing long term complications like Retinopathy, Nephropathy, Cardiopathy and Neuropathy
7.1 - 8.0	Fair Control
<7.0	Good Control

Note:

- 1.A three monthly monitoring is recommended in diabetics.
2. Since HbA1c concentration represents the integrated values for blood glucose over the preceding 6 - 10 weeks and is not affected by daily glucose fluctuation, exercise and recent food intake, it is a more useful tool for monitoring diabetics.

**** End of Report ****
IMPORTANT INSTRUCTIONS

CL - Critical Low, CH - Critical High, H - High, L - Low

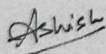
DR. ASHISH RANJAN SINGH
 MBBS,MD
 CONSULTANT

FINAL REPORT

Bill No.	: APHHC230000539	Bill Date	: 03-05-2023 09:10
Patient Name	: MRS. RASHMI PRIYA	UHID	: APH000014729
Age / Gender	: 26 Yrs 5 Mth / FEMALE	Patient Type	: OPD If PHC :
Ref. Consultant	: MEDIWHEEL	Ward / Bed	: /
Sample ID	: APH23010915	Current Ward / Bed	: /
		Receiving Date & Time	: 03-05-2023 10:00
		Reporting Date & Time	: 03-05-2023 12:00

SEROLOGY REPORTING

Test (Methodology)	Flag	Result	UOM	Biological Reference Interval
--------------------	------	--------	-----	-------------------------------

Sample Type: Serum

MEDIWHEEL FULL BODY HEALTH CHECKUP_FEMALE BELOW40@2550

THYROID PROFILE (FT3+FT4+TSH)

FREE-TRI IODO THYRONINE (FT3) (ECLIA)		2.47	pg/mL	2.0-4.4
FREE -THYROXINE (FT4) (ECLIA)		1.68	ng/dL	0.9-1.7
THYROID STIMULATING HORMONE (TSH) (ECLIA)		2.04	mIU/L	0.27-4.20

**** End of Report ****

IMPORTANT INSTRUCTIONS

CL - Critical Low, CH - Critical High, H - High, L - Low

Ashish

DR. ASHISH RANJAN SINGH
MBBS,MD
CONSULTANT

FINAL REPORT

Bill No.	: APHHC230000539	Bill Date	: 03-05-2023 09:10
Patient Name	: MRS. RASHMI PRIYA	UHID	: APH000014729
Age / Gender	: 26 Yrs 5 Mth / FEMALE	Patient Type	: OPD If PHC :
Ref. Consultant	: MEDIWHEEL	Ward / Bed	: /
Sample ID	: APH23010912	Current Ward / Bed	: /
		Receiving Date & Time	: 03-05-2023 10:00
		Reporting Date & Time	: 03-05-2023 13:09

BLOOD BANK REPORTING

Test (Methodology)	Flag	Result	UOM	Biological Reference Interval
--------------------	------	--------	-----	-------------------------------

Sample Type: EDTA Whole Blood

MEDIWHEEL FULL BODY HEALTH CHECKUP_FEMALE BELOW40@2550

BLOOD GROUP (ABO)	"B"
RH TYPE	POSITIVE

**** End of Report ****

IMPORTANT INSTRUCTIONS

CL - Critical Low, CH - Critical High, H - High, L - Low

Ashish

DR. ASHISH RANJAN SINGH
MBBS,MD
CONSULTANT

NON INVASIVE CARDIOLOGY

Patient Name	: MRS. RASHMI PRIYA	IPD No.	:
Age	: 26 Yrs 5 Mth	UHID	: APH000014729
Gender	: FEMALE	Bill No.	: APHHC230000539
Ref. Doctor	: MEDIWHEEL	Bill Date	: 03-05-2023 09:10:53
Ward	:	Room No.	:
		Procedure Date	: 03-05-2023 13:41:31

ECHOCARDIOGRAPHY COLOUR DOPPLER REPORT

M MODE STUDY (MEASUREMENTS)

Left Ventricle:-

EDD:	38	(mm)	Left Atrium	29	(mm)
ESD:	30	(mm)	Aortic Root	26	(mm)
IVS Thickness (D/S)	0.9/1.1	(mm)	Right Ventricle (TAPSE)	21	(mm)
LVPW Thickness	0.9/1.1	(mm)	Pericardium	NORMAL	
LVEF	60	(%)			

WALL MOTION STUDY : NO RWMA

MV	: NORMAL	TV	: NORMAL
AV	: NORMAL	PV	: NORMAL
IAS	: NORMAL	IVS	: NORMAL

DOPPLER STUDY (PW/CW AND COLOUR FLOW IMAGING)

VALVES	V max(m/sec)	PG MG EDG (mm Hg)	Orifice Area (cm ²)	REGURGITATION
MV E/A	0.71/0.62			MR:-NIL
AV	1.19	5.66		AR:- NIL
TV	0.96	3.42		TR:- NIL
PV	0.90	3.22		PR:- NIL

IMPRESSION:-

No RWMA.
Normal Cardiac Chamber Dimensions.
Normal LV/RV Systolic Function, LVEF-60%.
No LA-LAA Clot/ Vegetation/ Pericardial Effusion.

Nitish
03/5/23

DR. NITISH KUMAR RANJAN
MD, DM (CARDIOLOGY)
CONSULTANT CARDIOLOGIST

Patient Details

Date: 03-May-23

Time: 12:02:21 PM

Name: Mrs.RASHMI PRIYA ID: APH000014729

Age: 26 y

Sex: F

Height: 164 cms

Weight: 70 Kgs

Clinical History:

Medications:
Test Details

Protocol: Bruce

Pr.MHR: 194 bpm

THR: 174 (90 % of Pr.MHR) bpm

Total Exec. Time: 7 m 4 s

Max. HR: 179 (92% of Pr.MHR)bpm

Max. Mets: 10.20

Max. BP: 140 / 90 mmHg

Max. BP x HR: 25060 mmHg/min

Min. BP x HR: 5520 mmHg/min

Test Termination Criteria:

Protocol Details

Stage Name	Stage Time (min : sec)	Mets	Speed (Km/h)	Grade (%)	Heart Rate (bpm)	Max. BP (mm/Hg)	Max. ST Level (mm)	Max. ST Slope (mV/s)
Supine	1 : 1	1.0	0	0	79	120 / 80	-1.27 aVR	0.84 I
Standing	0 : 12	1.0	0	0	69	120 / 80	-1.27 aVR	0.84 I
Hyperventilation	0 : 12	1.0	0	0	76	120 / 80	-0.51 aVR	0.84 II
1	3 : 0	4.6	2.7	10	152	130 / 80	-1.52 aVR	2.95 V5
2	3 : 0	7.0	4	12	167	140 / 90	-1.52 V5	5.49 V5
Peak Ex	1 : 4	10.2	5.4	14	179	140 / 90	-1.52 aVR	5.06 V5
Recovery(1)	2 : 0	1.8	1.6	0	115	140 / 90	-1.77 aVR	5.91 V4
Recovery(2)	2 : 0	1.0	0	0	103	120 / 80	-1.27 aVR	3.38 V4
Recovery(3)	0 : 14	1.0	0	0	100	120 / 80	-0.51 aVR	0.84 II

Interpretation
COMMENTS

- FAIR EXERCISE (10.20 METS) TOLERANCE.
- NORMAL BP RESPONSE TARGET HEART RATE ACHIEVED.
- NO SIGNIFICANT ST-T SEGMENT CHANGES SEEN IN LEADS.
- THE TEST TERMINATED DUE TO HEART RATE ACHIEVED.

IMPRESSION :- THE TEST IS NEGATIVE FOR INDUCIBLE ISCHAEMIA.

Ref. Doctor: Dr.ADITYA KUMAR

(Summary Report edited by user)

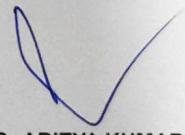
Doctor: Dr.ADITYA KUMAR

Schiller CS-20 V 1.9

Asian City Hospital (A unit of Blue Sapphire Healthcare Pvt. Ltd.) CIN : U74999DL2007PTC159674

Patient:

Mrs. RBSHMI PRIYA

APH000014729
26 year / F

..... cm / kg

HR 77/min

Axis: P 0°
QRS 66°
T 19°

SINUS RHYTHM
OTHERWISE NORMAL ECG

5.62

Intervals:
RR 784 ms
P 102 ms
PR 170 ms
QRS 86 ms
QT 392 ms
QTc 445 ms

P (II) 0.09 mV
S (V1) -1.33 mV
R (V5) 0.98 mV
Sokol. 2.88 mV

10 mm/mV

10 mm/mV

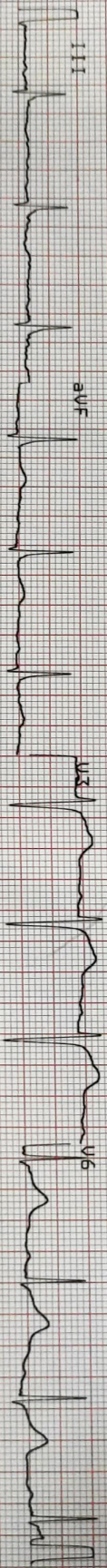
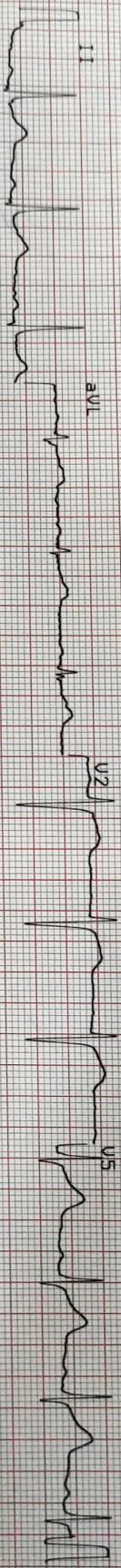
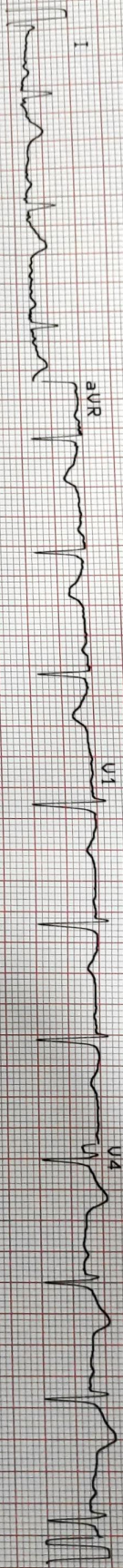

25 mm/s

0.05-25Hz

FS0 SSF SBS

We 03-MAY-23 12:19:39

ASIAN CITY HOSPITAL PATN

RT-2plus

4.14 CM

SCHILLER

Part No.2.157017M

CE 0123

K BA