



भारत सरकार

Government of India



Issue Date: 15/05/2015



प्रसेनजीत गौतम

Prasenjeet Gautam

जन्म तिथि/DOB: 26/02/1983

पुरुष/ MALE

6437 1919 4084

VID : 9165 8662 9332 5919

मेरा आधार, मेरी पहचान



भारतीय विशिष्ट पहचान प्राधिकरण

Unique Identification Authority of India



पता:

आत्मज: जगन्नाथ प्रसाद गौतम, एम.आई.जी-22 सेक्टर 4,
हेमंत विहार, बर्रा 2, बर्रा, कानपुर नगर,
उत्तर प्रदेश - 208027



Address:

S/O: Jagannath Prasad Gautam, m.i.g-22
sector 4, hemant vihar, barra 2, Barra,
Kanpur Nagar,
Uttar Pradesh - 208027

6437 1919 4084

VID : 9165 8662 9332 5919



1947



help@uidai.gov.in



www.uidai.gov.in



बैंक ऑफ़ बड़ौदा
Bank of Baroda



नाम

प्रसेनजीत गौतम

Name

PRASENJEET GAUTAM

कर्मचारी कूट क्र.

E.C. No.

89540

जारीकर्ता प्राधिकारी
Issuing Authority

धारक के हस्ताक्षर
Signature of Holder



LETTER OF APPROVAL / RECOMMENDATION

To,

The Coordinator,
Mediwheel (Arcofemi Healthcare Limited)
Helpline number: 011- 41195959

Dear Sir / Madam,

Sub: Annual Health Checkup for the employees of Bank of Baroda

This is to inform you that the following employee wishes to avail the facility of Cashless Annual Health Checkup provided by you in terms of our agreement.

PARTICULARS	EMPLOYEE DETAILS
NAME	MR. GAUTAM PRASENJEET
EC NO.	89540
DESIGNATION	BRANCH OPERATIONS
PLACE OF WORK	NAVSARI,NRI SPECIALIZED BRANCH
BIRTHDATE	26-02-1983
PROPOSED DATE OF HEALTH CHECKUP	13-08-2022
BOOKING REFERENCE NO.	22S89540100023420E

This letter of approval / recommendation is valid if submitted along with copy of the Bank of Baroda employee id card. This approval is valid from **11-08-2022** till **31-03-2023** The list of medical tests to be conducted is provided in the annexure to this letter. Please note that the said health checkup is a **cashless facility** as per our tie up arrangement. We request you to attend to the health checkup requirement of our employee and accord your top priority and best resources in this regard. The EC Number and the booking reference number as given in the above table shall be mentioned in the invoice, invariably.

We solicit your co-operation in this regard.

Yours faithfully,

Sd/-

Chief General Manager
HRM Department
Bank of Baroda

(Note: This is a computer generated letter. No Signature required. For any clarification, please contact Mediwheel (Arcofemi Healthcare Limited))

SUGGESTIVE LIST OF MEDICAL TESTS

FOR MALE	FOR FEMALE
CBC	CBC
ESR	ESR
Blood Group & RH Factor	Blood Group & RH Factor
Blood and Urine Sugar Fasting	Blood and Urine Sugar Fasting
Blood and Urine Sugar PP	Blood and Urine Sugar PP
Stool Routine	Stool Routine
Lipid Profile	Lipid Profile
Total Cholesterol	Total Cholesterol
HDL	HDL
LDL	LDL
VLDL	VLDL
Triglycerides	Triglycerides
HDL / LDL ratio	HDL / LDL ratio
Liver Profile	Liver Profile
AST	AST
ALT	ALT
GGT	GGT
Bilirubin (total, direct, indirect)	Bilirubin (total, direct, indirect)
ALP	ALP
Proteins (T, Albumin, Globulin)	Proteins (T, Albumin, Globulin)
Kidney Profile	Kidney Profile
Serum creatinine	Serum creatinine
Blood Urea Nitrogen	Blood Urea Nitrogen
Uric Acid	Uric Acid
HBA1C	HBA1C
Routine urine analysis	Routine urine analysis
USG Whole Abdomen	USG Whole Abdomen
General Tests	General Tests
X Ray Chest	X Ray Chest
ECG	ECG
2D/3D ECHO / TMT	2D/3D ECHO / TMT
Stress Test	Thyroid Profile (T3, T4, TSH)
PSA Male (above 40 years)	Mammography (above 40 years) and Pap Smear (above 30 years).
Thyroid Profile (T3, T4, TSH)	Dental Check-up consultation
Dental Check-up consultation	Physician Consultation
Physician Consultation	Eye Check-up consultation
Eye Check-up consultation	Skin/ENT consultation
Skin/ENT consultation	Gynaec Consultation



 **GPS Map
Camera Lite**

75, Viraval Village, Navsari, Gujarat 396445, India

Latitude
20.962115°

Longitude
72.929445°

Local 03:54:08 PM
GMT 10:24:08 AM

Altitude 21.8 meters
Saturday, 13 Aug 2022

YASHFEEN IMAGING & RADIOLOGY DEPARTMENT

MANAGED BY :- YASHFEEN FOUNDATION

VIRAVAL, NAVSARI. 396 445. PHONE : (H) (02637) 235725

Website : www.yashfeenhospital.in E-mail : info@yashfeenhospital.in

Name	PRASENJEET GAUTAM	Age	39 Y/M
Ref by Dr	SELF	Date	13/08/2022

USG ABDOMEN (SCREENING)

Liver appears normal in size & shape with normal echopattern.
No e/o focal or diffuse lesion. IHBR appear normal.
PV and CBD appear normal.

Gall bladder appears distended & normal in shape & size. No e/o calculus or mass seen.
Walls appear normal.

Pancreas appears normal in size and echogenicity. No e/o focal or diffuse lesion.

Spleen appears normal in size and shows normal echopattern. No e/o focal lesion.

Both Kidneys appear normal in size and echopattern. CM Differentiation is preserved.
No e/o calculus or hydronephrosis on either side.
Perirenal spaces appear normal on either side.
Suprarenal regions appear normal on either side. No e/o mass lesion.

Bladder is physiologically distended. No e/o calculus or mass. Walls appear normal.

Prostate appears normal in size 32 x 31 x 38 mm (volume 20cc) & normal echopattern.
No e/o calcification.

RIF region appears normal.

No e/o ascites.

IMPRESSION:

No significant abnormality detected.



Dr. Dharmesh Desai
Dr. Dharmesh Desai (M.D. Radiology)
MD
Reg. No. G - 45284
YASHFEEN GROUP OF HOSPITAL

Please contact immediately for any typographical error.
This is only professional opinion, not a final diagnosis. Kindly correlate clinically. Not valid for medicolegal purpose.



YASHFEEN CARDIAC HOSPITAL™

At. & Po. Viraval, Navsari. 396 445. Phone (H) (02637) 235725

Website : www.yashfeenhospital.in E-mail : info@yashfeenhospital.in

(For Laboratory Reports Only)

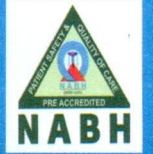

Patient Name : PRASENJEET GAUTAM

Ref By Dr. : -

Sample Time : 13/08/2022 10:39 No : 30

Age : 39 Years Sex : M

Area : Chhapra Ro: Date : 13/08/2022

Time : 9:37AM

GGT TEST REPORT

Test	Findings	UOM	Normal Range
SERUM GGT	38	U/L	10-71 U/L



P. Chaudhari
Dr. PIYUSH B. CHAUDHARI
M.D. Medicine
Reg. No. G-21518

Remarks

Designed By : Sarita Infotech Pvt. Ltd., Navsari

Yashfeen Cardiac Hospital

[Signature]
Signature
Technician

Thanks for Reference



YASHFEEN CARDIAC HOSPITAL™

At. & Po. Viraval, Navsari. 396 445. Phone (H) (02637) 235725

Website : www.yashfeenhospital.in E-mail : info@yashfeenhospital.in

(For Laboratory Reports Only)



Patient Name : PRASENJEET GAUTAM

Age : 39 Years Sex : M

Ref By Dr. : -

Area : Chhapra Roi Date : 13/08/2022

Sample Time : 13/08/2022 10:39 No : 30

Time : 9:37AM

ROUTINE URINE ANALYSIS

Test	Findings	UOM	Normal Range
------	----------	-----	--------------

PHYSICAL EXAMINATION

Quantity	-	-
Colour	YELLOW	-
Appearance	CLEAR	-
Reaction	ACIDIC	-
Sp. Gravity	1.003	-

CHEMICAL EXAMINATION

U.Albumin	NIL	-
Sugar	NIL	-
Acetone	NIL	-
Bile Salt	NIL	-
Bile Pigment	NIL	-
Occult Blood	NIL	-

MICROSCOPIC EXAMINATION

Pus Cells	1-2	/hpf
Epithelial cells	1-2	/hpf
Red cells	ABSENT	/hpf
Casts	-	/hpf
Crystals	AMORPHOUS SEEN	/hpf
Others	-	/hpf



P. Chaudhari
Dr. PIYUSH B. CHAUDHARI
M. D. Medicine
Reg. No. G-21518

Remarks

Designed By : Sarita Infotech Pvt. Ltd., Navsari

Yashfeen Cardiac Hospital

H. Patel
Signature

Technician

Thanks for Reference



YASHFEEN CARDIAC HOSPITAL™

At. & Po. Viraval, Navsari. 396 445. Phone (H) (02637) 235725

Website : www.yashfeenhospital.in E-mail : info@yashfeenhospital.in

(For Laboratory Reports Only)



Patient Name : PRASENJEET GAUTAM

Age : 39 Years Sex : M

Ref By Dr. : -

Area : Chhapra Ro: Date : 13/08/2022

Sample Time : 13/08/2022 10:39 No : 30

Time : 9:36AM

BLOOD SUGAR TEST REPORT

Test	Findings	UOM	Normal Range
FASTING BLOOD SUGAR	96.7	mg/dL	70-110
FASTING URINE SUGAR	NIL	-	NIL
POSTPANDRIAL BLOOD SUGAR	92.0	mg/dL	70-140
POSTPANDRIAL URINE SUGAR	NIL	-	NIL



P. Chaudhari
Dr. PIYUSH B. CHAUDHARI
M.D. Medicine
Reg. No. G-21518

Remarks

Designed By : Sarita Infotech Pvt. Ltd., Navsari

Yashfeen Cardiac Hospital

[Signature]
signature

Thanks for Reference

Technician



YASHFEEN CARDIAC HOSPITAL™

At. & Po. Viraval, Navsari. 396 445. Phone (H) (02637) 235725

Website : www.yashfeenhospital.in E-mail : info@yashfeenhospital.in

(For Laboratory Reports Only)



Patient Name : PRASENJEET GAUTAM

Age : 39 Years Sex : M

Ref By Dr. : -

Area : Chhapra Ro. Date : 13/08/2022

Sample Time : 13/08/2022 10:39 No : 30

Time : 9:36AM

THYROID FUNCTION TEST REPORT

Test	Findings	UOM	Normal Range
T3 (TRIODOXYRONE)	1.13	ng/ml	NEWBORNS:0.73-2.88 6DAYS-3MONTHS:0.80-2.75 4-12MONTHS:0.86-2.65 1-6YEARS:0.92-2.48 7-11YEARS:0.93-2.31 12-20YEARS:0.91-2.18 ADULT:0.80-2.00
T4(THYROXINE)	7.20	µg/dl	NEWBORNS:5.04-18.5, 6DAYS-3MONTHS:5.41-17.0, 4-12 MONTHS:5.67-16.0, 1-6YEARS:5.95-14.7, 7-11 YEARS:5.99-13.8, 12-20 YEARS:5.91-13.2, ADULTS:5.10-14.1
TSH	7.35	µIU/ml	NEWBORNS:0.70-15.2, 6DAYS-3MONTHS:0.72-11.0, 4-12MONTHS:0.73-8.35, 1-6YEARS:0.70-5.97, 7-11YEARS:0.60-4.84, 12-20YEARS:0.51-4.30, ADULTS:0.27-4.20

TECHNIQUE

ELECTROCHEMILUMINESCENCE

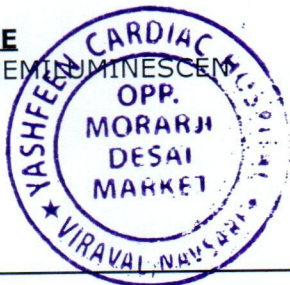

P. Chaudhary
Dr. PIYUSH B. CHAUDHARI
M.D. Medicine
Reg. No. G-21518

Remarks

Designed By : Sarita Infotech Pvt. Ltd., Navsari

Yashfeen Cardiac Hospital

Sarita Infotech
Signature

Technician

Thanks for Reference



YASHFEEN CARDIAC HOSPITAL™

At. & Po. Viraval, Navsari. 396 445. Phone (H) (02637) 235725

Website : www.yashfeenhospital.in E-mail : info@yashfeenhospital.in

(For Laboratory Reports Only)



Patient Name : PRASENJEET GAUTAM

Age : 39 Years Sex : M

Ref By Dr. : -

Area : Chhapra Ro. Date : 13/08/2022

Sample Time : 13/08/2022 10:38 No : 30

Time : 9:36AM

LIVER FUNCTION TEST REPORT

Test	Findings	UOM	Normal Range
TOTAL BILIRUBIN	0.8	mg/dL	0-1.0
DIRECT BILIRUBIN	0.3	mg/dL	0-0.8
INDIRECT BILIRUBIN	0.5	mg/dL	0-0.2
SGPT	35.1	IU/L	Below 40.0
S.ALKALINE PHOSPHATASE	125.8	IU/L	CH . 170.0-515.0 A. 37.0-147.0
TOTAL PROTEIN	7.6	g/dl	6.0-8.0
ALBUMIN	4.8	g/dl	3.0-5.0
GLOBULIN	2.8	g/dl	3.0-3.5
A/G	1.7	g/dl	
SGOT	30.2	IU/L	Below 40.0



P. Chaudhari
Dr. PIYUSH B. CHAUDHARI
M.D. Medicine
Reg. No. G-21518

Remarks

Designed By : Sarita Infotech Pvt. Ltd., Navsari

Yashfeen Cardiac Hospital

Signature
Signature

Thanks for Reference

Technician



YASHFEEN CARDIAC HOSPITAL™

At. & Po. Viraval, Navsari. 396 445. Phone (H) (02637) 235725

Website : www.yashfeenhospital.in E-mail : info@yashfeenhospital.in

(For Laboratory Reports Only)



Patient Name : PRASENJEET GAUTAM

Age : 39 Years Sex : M

Ref By Dr. : -

Area : Chhapra Ro. Date : 13/08/2022

Sample Time : 13/08/2022 10:38 No : 30

Time : 9:36AM

LIPID PROFILE TEST REPORT

Test	Findings	UOM	Normal Range
S.CHOLESTEROL	203.9	mg/dL	<200:Desirable, 200-239:Borderline High, >=240:High
HDL CHOLESTEROL	40.3	mg/dL	<40:Low(High Risk), >=60:High(Low Risk)
LDL CHOLESTEROL	152.5	mg/dL	<100: Optimal, 100-129: Nearoptimal/ Aboveoptimal, 130-159:BorderlineHigh,160-189:High,>=190:Very
VLDL CHOLESTEROL	30.4	mg/dL	UPTO 40
S.TRIGLYCERIDES	152.1	mg/dL	<150:Normal, 150-199:Borderline High,200-499:High, >=500:Very Hi
CHOL/ HDL RATIO	5.1	mg/dL	LESS THAN 5
LDL/ HDL RATIO	3.8	mg/dL	LESS THAN 5



P. Chaudhari
Dr. PIYUSH B. CHAUDHARI
M. D. Medicine
Reg. No. G-21518

Remarks

Designed By : Sarita Infotech Pvt. Ltd., Navsari

Yashfeen Cardiac Hospital

Signature
Signature

Technician

Thanks for Reference



YASHFEEN CARDIAC HOSPITAL™

At. & Po. Viraval, Navsari. 396 445. Phone (H) (02637) 235725

Website : www.yashfeenhospital.in E-mail : info@yashfeenhospital.in

(For Laboratory Reports Only)



Patient Name : PRASENJEET GAUTAM

Age : 39 Years Sex : M

Ref By Dr. : -

Area : Chhapra Ro: Date : 13/08/2022

Sample Time : 13/08/2022 10:38 No : 30

Time : 9:36AM

BIOCHEMICAL TEST REPORT

Test	Findings	UOM	Normal Range
S.CREATININE	1.3	mg/dL	M .0.9-1.4 , F. 0.8-1.2
BLOOD UREA NITROGEN	8.2	mg/dL	4.7-23.0
S.URIC ACID	7.0	mg/dL	Male:3.5-7.2, Female:2.6-6.0



P. Chaudhari
Dr. PIYUSH B. CHAUDHARI
M.D. Medicine
Reg. No. G-21518

Remarks

Designed By : Sarita Infotech Pvt. Ltd., Navsari

Yashfeen Cardiac Hospital

Sarita
Signature

Technician

Thanks for Reference



YASHFEEN CARDIAC HOSPITAL™

At. & Po. Viraval, Navsari. 396 445. Phone (H) (02637) 235725

Website : www.yashfeenhospital.in E-mail : info@yashfeenhospital.in

(For Laboratory Reports Only)



Patient Name : PRASENJEET GAUTAM

Ref By Dr. : -

Sample Time : 13/08/2022 10:37 No : 30

Age : 39 Years Sex : M

Area : Chhapra Ro: Date : 13/08/2022

Time : 9:36AM

HAEMOGLOBIN A1 C ESTIMATION

Test	Findings	UOM	Normal Range
Hb A1C	5.9	%	>8 : Action Suggested, 7-8 : Good Control, <7 : Goal, 6-7 : Near Normal Glycemia, <6 : Non-diabetic Level
Technique METHOD - HPLC		-	
Mean Blood Glucose	121.5	mg/dL	



P. Chaudhari
Dr. PIYUSH B. CHAUDHARI
M.D. Medicine
Reg. No. G-21518

Remarks

Designed By : Sarita Infotech Pvt. Ltd., Navsari

Yashfeen Cardiac Hospital

Signature
Signature

Technician

Thanks for Reference



YASHFEEN CARDIAC HOSPITAL™

At. & Po. Viraval, Navsari. 396 445. Phone (H) (02637) 235725

Website : www.yashfeenhospital.in E-mail : info@yashfeenhospital.in

(For Laboratory Reports Only)



Patient Name : PRASENJEET GAUTAM

Age : 39 Years Sex : M

Ref By Dr. : -

Area : Chhapra Roi Date : 13/08/2022

Sample Time : 13/08/2022 10:37 No : 30

Time : 9:36AM

BLOOD GROUP TEST REPORT

Test	Findings	UOM	Normal Range
BLOOD GROUP	"B"	-	-
RH FACTOR	POSITIVE	-	-



P. Chaudhary
Dr. PIYUSH B. CHAUDHARI
M. D. Medicine
Reg. No. G-21518

Remarks

Designed By : Sarita Infotech Pvt. Ltd., Navsari

Yashfeen Cardiac Hospital

Signature
signature

Technician

Thanks for Reference



YASHFEEN CARDIAC HOSPITAL™

At. & Po. Viraval, Navsari. 396 445. Phone (H) (02637) 235725

Website : www.yashfeenhospital.in E-mail : info@yashfeenhospital.in

(For Laboratory Reports Only)

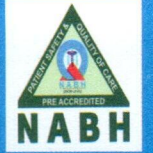

Patient Name : PRASENJEET GAUTAM

Ref By Dr. : -

Age : 39 Years Sex : M

Area : Chhapra Ro. Date : 13/08/2022

Sample Time : 13/08/2022 10:37 No : 30

Time : 9:36AM

HAEMOGRAM REPORT

Test	Findings	UOM	Normal Range
HAEMOGLOBIN	12.8	gm/dl	M-13.5-17.0 F-11.5-15.5
HAEMOGRAM			
RED BLOOD CELL	4.56	$10^6/\mu\text{L}$	3.76 - 5.70
TOTAL LEUCOCYTE COUNT	5600	cells/cumm	4,000-11,000
Differential Count			
Neutrophil	44	%	40-75
Lymphocytes	45	%	20-40
Eosinophil	Z	%	1-6
Monocytes	4	%	2-10
Basophils	0	%	0-0
PLATELET COUNT	175000	lacs/cumm	1.5-5.5 Lacs
RBC INDICES			
P.C.V.	42.9	%	M-40-56% F-37-47%
M.C.V.	94.1	cu/microns	76-94
M.C.H.	28.0	pg	27-30
M.C.H.C.	29.8	-	30-35
E.S.R.(1 hour)	2	mm/hr.	M-5-10, F-5-20

Remarks

Designed By : Sarita Infotech Pvt. Ltd., Navsari

Yashfeen Cardiac Hospital

P. Chauhan
Dr. PIYUSH B. CHAUDHARI
M.D. Medicine
Reg. No. G-21518

Sarita Infotech
Signature
Technician

Thanks for Reference

PRASENJEET ,
ID:
DOB:

Male ,Unknown
Med.:
Location:
Referring Physician:
Notes:

13/08/2022 11:25:34 AM

Vent. Rate: 63 BPM
PR int: 156 ms
QRS dur: 93 ms
QT/QTc: 364/371 ms
P-R-T axes: -12 74 43
Avg. RR: 948 ms
QTcB: 373 ms
QTcF: 370 ms

SINUS RHYTHM
NORMAL ECG
INTERPRETATION BASED ON A DEFAULT AGE OF 40 YEARS

UNCONFIRMED REPORT
Reviewed by:

Signed by:
Date:

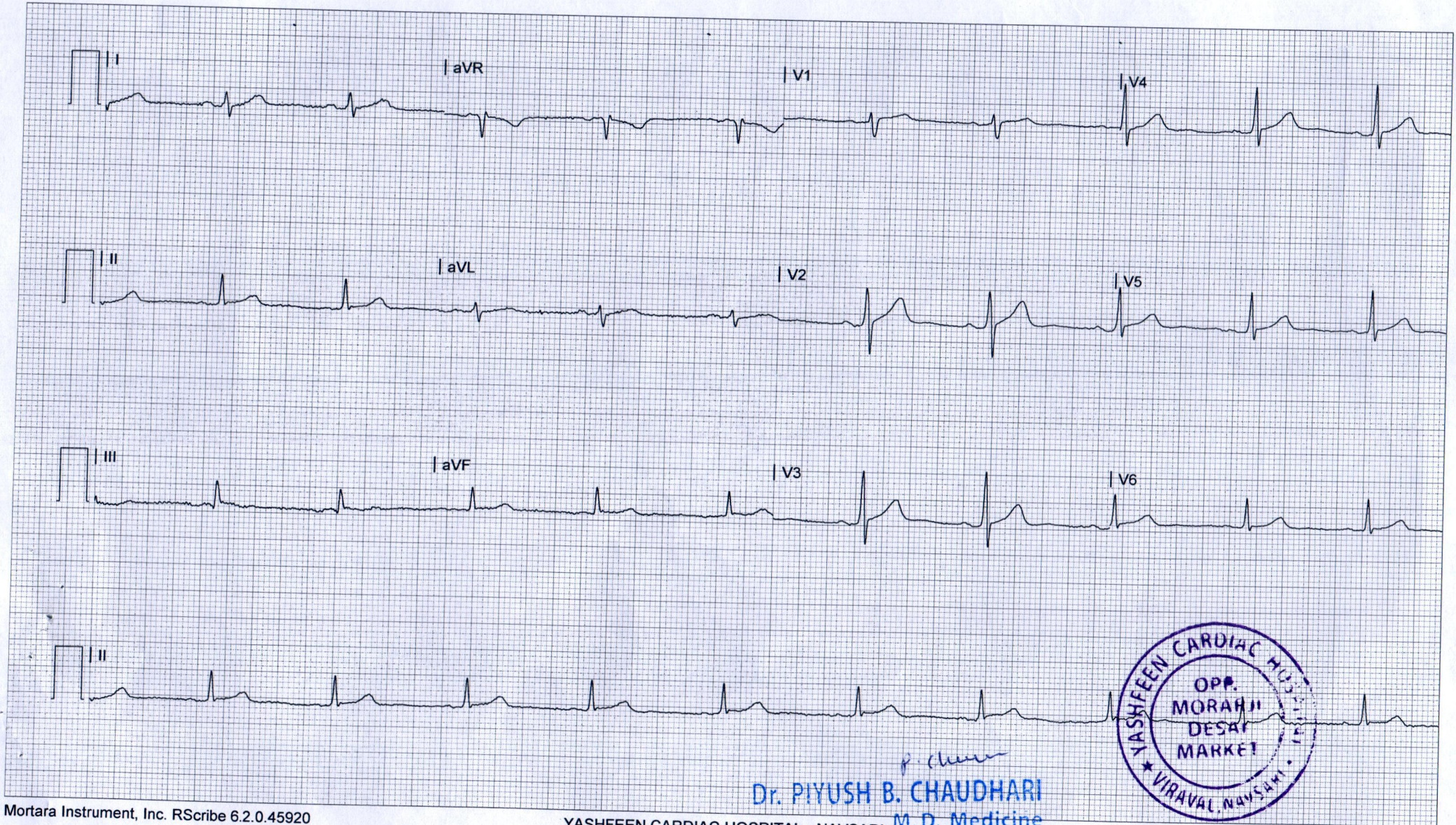

P. Chaudhari
Dr. PIYUSH B. CHAUDHARI
M. D. Medicine
Reg. No. G-21518



YASHFEEN CARDIAC HOSPITAL

EYE DEPARTMENT

Prasanna Kumar

Chief Complaint :

Rarely Cheekup

Medical History : DM / HT / Asthama / Allergy / Heart / Thyroid /

Ocular History :

n/o cons. Alex

Visual Acuity :

6/18 < 6/18

MP :

<u>Aghor</u>	RIGHT EYE (PH.....)				LEFT EYE (PH.....)			
	Sph.	Cyl.	Axis	V/A	Sph.	Cyl.	Axis	V/A
Distance								
Near								

Distance/Reading/Bi-Focal/Progressive/Separate Glasses

Sle :

Dycer

R
g. Eulebhan
son

Reamit

Detail with @hu





YASHFEEN CARDIAC HOSPITAL™

MANAGED BY :- YASHFEEN FOUNDATION

VIRAVAL, NAVSARI. 396 445. PHONE : (H) (02637) 235725

Website : www.yashfeenhospital.in E-mail : info@yashfeenhospital.in



(Regd. No. E/1390/Navsari)

2D ECHO CARDIOGRAPHY COLOUR DOPPLER REPORT

Patient Name & No	: PRASENJEET GAUTAM CH22018445	Age/Sex	UHID :	: 2475
Doctor	: Mohil Nagad	39/ M	No :	: 2450
Referred By	:		Date :	: 13/08/2022

M-Mode findings

LVIDd : 40mm
 LVIDs : 28mm
 IVSd : 10mm
 PWd : 10mm
 EF : 60%
 Aorta : 21mm
 LA : 34mm

2D Imaging

Aortic Valve : Trileaflet, Normal
 Mitral Valve : Thin, Pliable, Normal Mobility, Trivial MR.
 Tricuspid Valve : Trivial TR, RVSP: 20+ RAP
 Pulmonary Valve : Normal

=> : All cardiac chambers are normal sized.
 => : All cardiac valves are normal.
 => : No regional wall motion abnormality.
 => : Normal LV systolic function.
 => : Normal LV diastolic function.
 => : IAS/IVS intact.
 => : No obvious clots/ vegetations/ or effusion.
 => : IVC Normal size.

Doppler Findings

=> : No MS/Trivial MR, No TS/Trivial TR, No AS/AR & No PS/PR
 Mitral inflow Pattern : E > A
 Tissue Doppler Findings : E' > A'

Impression : Normal LVEF:60%, No RWMA.

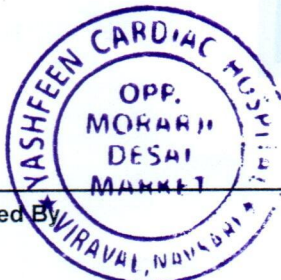

Report Prepared By

Report Checked By

DR. MOHIL NAGAD
 Danish Dhada
 M.D. Medicine, D.M. Cardiology
 Senior Consultant-Interventional Cardiology
 Reg. No. G- 22893
 YASHFEEN HOSPITAL, NAVSARI

Designed By : Sarita Infotech Pvt. Ltd., Navsari

YASHFEEN IMAGING & RADIOLOGY DEPARTMENT

MANAGED BY :- YASHFEEN FOUNDATION

VIRAVAL, NAVSARI. 396 445. PHONE : (H) (02637) 235725

Website : www.yashfeenhospital.in E-mail : info@yashfeenhospital.in

Patient's Name:	PRASENJEET GAUTAM	Age & Sex:	39Yrs/M
Ref. by Dr.	SELF	Date:	13-08-2022

X RAY CHEST (PA VIEW)

Both lung fields appear normal.

Both hila appear normal.

Both CP angles appear clear.

Cardiac size appears within normal limit.

Both domes of diaphragm appear normal.

Bony thoracic cage appears normal.

IMPRESSION:

- Normal X-ray chest (PA view).



Dr. Dharmesh Desai
Dr. DHARMESH DESAI
MD
(M.D. Radiology)
Reg. No. G - 45284

This is only professional opinion, not a final diagnosis. Kindly correlate clinically. Not valid for medicolegal purpose.

YASHFEEN GROUP OF HOSPITALS

Please contact immediately for any typographical error.



CH22018445 PRASENJEET GAUTAM 39Y 130822846 CHEST PA
YASHFEEN GROUP OF HOSPITALS NAVSARI PH:9924047789