

# Patient report

Bio-Rad  
 D-10  
 S/N: #DJ911420430  
 Sample ID: 1000320439  
 Injection date: 02/12/2022 10:02 AM  
 Injection #: 12  
 Rack #: ---  
 DATE: 02/12/2022  
 TIME: 10:02 AM  
 Software version: 4.30-2  
 Method: HbA1c  
 Rack position: 1

BIO-RAD

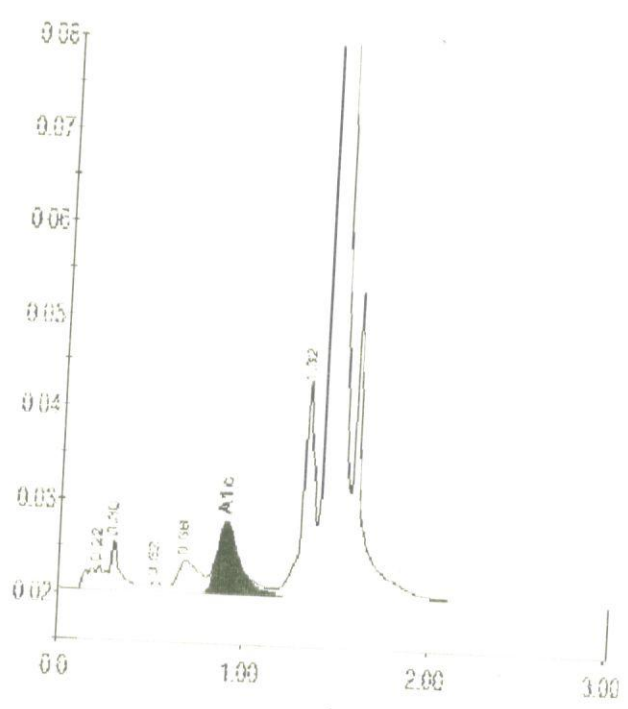

Peak table - ID: 1000320439

| Peak        | R. time | Height  | Area    | Area % |
|-------------|---------|---------|---------|--------|
| A1a         | 0.22    | 2566    | 17497   | 0.9    |
| A1b         | 0.30    | 5347    | 20301   | 1.1    |
| F           | 0.52    | 1050    | 5555    | 0.3    |
| LA1c/CHb-1  | 0.68    | 3438    | 28339   | 1.5    |
| A1c         | 0.90    | 7718    | 64590   | 5.0    |
| P3          | 1.32    | 23444   | 97194   | 5.0    |
| A0          | 1.43    | 629440  | 1695018 | 87.9   |
| Total Area: |         | 1928495 |         |        |

|                |     |
|----------------|-----|
| Concentration: | %   |
| A1c            | 5.0 |

PRINTED IN U.S.A.

BIO-RAD





|  |  |
|--|--|
| <b>Name</b> : Mrs. Vijaya S                      | <b>UHID</b> : 910029279<br>              |
| <b>Age/Gender</b> : 28 Y 0 M 14 D / Female       | <b>Encounter No</b> : OP912202124025<br> |
| <b>Consultant</b> : DR. Gopalaswamy G            |  |
| <b>Lab No</b> : 200023878                        |  |
| <b>Sample Requested At</b> : 12/02/2022 08:26:41 |  |
| <b>Sample Collected At</b> : 12/02/2022 08:35:54 |  |
| <b>Reported At</b> : 12/02/2022 10:42:29         |  |
| <b>Authorized At</b> : 12/02/2022 12:26:30       |  |

## HEMATOLOGY

| Parameter                         | Result     | Units          | Biological Reference Range | Methodology                |
|-----------------------------------|------------|----------------|----------------------------|----------------------------|
| <b>Blood Group &amp; Rh</b>       | B Positive |                |                            |                            |
| <b>Complete Blood Count (CBC)</b> |            |                |                            |                            |
| Haemoglobin                       | 12.2       | g%             | 12 - 15                    | COLORIMETRY                |
| Haematocrit (PCV)                 | 38.5       | %              | 36 - 46                    | COLORIMETRY                |
| Total WBC Count                   | 7300       | cells/cum<br>m | 4000 - 10000               | FLOWCYTOMETRY              |
| Platelet Count                    | 339        | thous/cum<br>m | 150 - 410                  | IMPEDANCE<br>METHOD        |
| ESR                               | 16         | mm/hr          | 0 - 20                     | Photometrical<br>capillary |
| Total RBC Count                   | 4.50       | mill/cumm      | 3.8 - 4.8                  | IMPEDANCE<br>METHOD        |
| MCV                               | 85.6       | fl             | 83 - 101                   | Calculated<br>Parameter    |
| MCH                               | 27.1       | pg             | 27 - 32                    | Calculated<br>Parameter    |
| MCHC                              | 31.7       | %              | 31.5 - 34.5                | Calculated<br>Parameter    |
| <b>Differential Count</b>         |            |                |                            |                            |
| Polymorphs                        | 52         | %              | 40 - 80                    | FLOWCYTOMETRY              |
| Lymphocytes                       | 38         | %              | 20 - 40                    | FLOWCYTOMETRY              |
| Eosinophils                       | 06         | %              | 1 - 6                      | FLOWCYTOMETRY              |
| Monocytes                         | 04         | %              | 2 - 10                     | FLOWCYTOMETRY              |
| Basophilis                        | 00         | %              | 0 - 2                      | FLOWCYTOMETRY              |



# PRASHANTH HOSPITALS

|  |   |
|--|---|
| <b>Name</b> : Mrs. Vijaya S                      | <b>UHID</b> : 910029279<br>              |
| <b>Age/Gender</b> : 28 Y O M 14 D / Female       | <b>Encounter No</b> : OP912202124025<br> |
| <b>Consultant</b> : DR. Gopaldaswamy G           |   |
| <b>Lab No</b> : 200023878                        |   |
| <b>Sample Requested At</b> : 12/02/2022 08:26:41 |   |
| <b>Sample Collected At</b> : 12/02/2022 08:35:54 |   |
| <b>Reported At</b> : 12/02/2022 10:42:29         |   |
| <b>Authorized At</b> : 12/02/2022 12:26:30       |   |

## HFMATOLOGY

| Parameter | Result | Units | Biological Reference Range | Methodology |
|-----------|--------|-------|----------------------------|-------------|
|-----------|--------|-------|----------------------------|-------------|

\*\*\* End Of Report \*\*\*



*C. Chidambharam*

Verified By  
**RAMESH K**

Seen By Doctor

Authorized By  
**DR.C.Chidambharam**  
M.D. DNB (Pathology),  
Consultant Pathologist.





|  |   |
|--|---|
| <b>Name</b> : Mrs. Vijaya S                      | <b>UHID</b> : 910029279<br>              |
| <b>Age/Gender</b> : 28 Y 0 M 14 D / Female       | <b>Encounter No</b> : OP912202124025<br> |
| <b>Consultant</b> : DR. Gopaldaswamy G           |   |
| <b>Lab No</b> : 100032043                        |   |
| <b>Sample Requested At</b> : 12/02/2022 08:26:41 |   |
| <b>Sample Collected At</b> : 12/02/2022 08:35:54 |   |
| <b>Reported At</b> : 12/02/2022 11:54:15         |   |
| <b>Authorized At</b> : 12/02/2022 13:16:59       |   |

## BIOCHEMISTRY

| Parameter                           | Result | Units  | Biological Reference Range  | Methodology |
|-------------------------------------|--------|--------|---|-------------|
| <b>Plasma Glucose (F)</b>           | 77     | mg/dl  | 74 - 109  |             |
| <b>Creatinine(serum)</b>            | 0.6    | mg/dl  | 0.5 - 0.9   |             |
| <b>Uric Acid(serum)</b>             | 4.0    | mg/dl  | 2.4 - 5.7   |             |
| <b>Lipid Profile</b>                |        |        |   |             |
| Total Cholestrol                    | 203    | mg/dl  | Desirable level : < 200<br>Borderline high : 200 - 239<br>High : > 240  |             |
| Triglycerides                       | 107    | mgs/dl | < 150   |             |
| HDL Cholesterol (Direct)            | 52     | mg/dl  | 45 - 65   |             |
| LDL (Direct)                        | 140    | mg/dl  | Adult levels<br>Optimal: < 100<br>Above optimal :100 - 129<br>Borderline high : 130 - 159<br>High:160 - 189<br>Very high :>=190 |             |
| VLDL                                | 11     | mgs/dl | < 35  |             |
| Total HDL Ratio                     | 3.9    | mg/dl  | 3.5 - 5.5   |             |
| <b>Liver Function Tests ( LFT )</b> |        |        |   |             |
| Bilirubin Total                     | 0.3    | mg/dl  | Newborns : 24hours : >= 8.0<br>48 hours : < 13.0<br>84 hours : < 17.0<br>Children age >=1 month :<br>upto1.0<br>Adults :upto1.2 |             |
| Bilirubin Direct                    | 0.1    | mg/dl  | 0.0 - 0.3   |             |
| Bilirubin Indirect                  | 0.2    | mg/dl  | 0.0 - 0.7   |             |
| SGOT (AST)                          | 17     | IU/L   | upto 32   |             |



|  |   |
|--|---|
| <b>Name</b> : Mrs. Vijaya S                      | <b>UHID</b> : 910029279<br>              |
| <b>Age/Gender</b> : 28 Y 0 M 14 D / Female       | <b>Encounter No</b> : OP912202124025<br> |
| <b>Consultant</b> : DR. Gopaldaswamy G           |   |
| <b>Lab No</b> : 100032043                        |   |
| <b>Sample Requested At</b> : 12/02/2022 08:26:41 |   |
| <b>Sample Collected At</b> : 12/02/2022 08:35:54 |   |
| <b>Reported At</b> : 12/02/2022 11:54:15         |   |
| <b>Authorized At</b> : 12/02/2022 13:16:59       |   |

## BIOCHEMISTRY



| Parameter                       | Result     | Units  | Biological Reference Range   | Methodology |
|---------------------------------|------------|--------|--|-------------|
| SGPT (ALT)                      | 14         | IU/L   | upto 33  |             |
| GGTP                            | 19         | U/L    | upto 50  |             |
| Alkaline Phosphatase(serum)     | 83         | U/L    | 35 - 104   |             |
| Total Proteins(serum)           | 7.3        | g/dl   | 6.6 - 8.7  |             |
| Albumin(serum)                  | 4.7        | g/dl   | 3.5 - 5.2  |             |
| Globulin(serum)                 | <b>2.6</b> | gms/dl | 2.8 - 5.3  |             |
| A/G Ratio                       | 1.8        |        | 1 - 2  |             |
| <b>BUN(Blood Urea Nitrogen)</b> |            |        |  |             |
| Blood Urea                      | 17         | mg/dl  | 17 - 49  |             |
| BUN(Blood Urea Nitrogen)        | 08         | mgs/dl | Aug-23   |             |
| <b>HbA1c</b>                    | 5.0        | %      | Non Diabetic : <6.0<br>Good Control : 6.0 - 7.0<br>Fair Control : 7.0 - 8.0<br>Poor Control : >8.0 |             |
| <b>GTT Plasma 2 Hrs</b>         | <b>73</b>  | mgs/dl | <140   |             |

\*\*\* End Of Report \*\*\*

Seen By Doctor

Verified By  
**P.SUGANYA**

  
Authorized By  
**DR BALAKRISHNAN R MD**  
Consultant biochemistry

|   |   |
|---|---|
| <b>Name</b> : Mrs. Vijaya S<br><b>Age/Gender</b> : 28 Y 0 M 14 D / Female<br><b>Consultant</b> : DR. Gopaldaswamy G<br><b>Lab No</b> : 7000015683<br><b>Sample Requested At</b> : 12/02/2022 08:26:41<br><b>Sample Collected At</b> : 12/02/2022 08:35:54<br><b>Reported At</b> : 12/02/2022 12:12:46<br><b>Authorized At</b> : 12/02/2022 12:18:12 | <b>UHID</b> : 910029279<br><br><b>Encounter No</b> : OP912202124025<br> |
|---|---|

**IMMUNOLOGY**

| Parameter | Results | Units  | Biological Reference Range | Methodology  |
|-----------|---------|--------|----------------------------|--------------|
| FreeT3    | 3.04    | pg/ml  | 1.8 - 4.2                  | ECLIA Method |
| FreeT4    | 1.36    | ng/dl  | 0.8 - 2.2                  | ECLIA Method |
| TSH       | 3.49    | uIU/ml | 0.4 - 7.0                  | ECLIA Method |



\*\*\* End Of Report \*\*\*

Verified By  
SATHYAMOORTHY.P

Seen By Doctor

  
**DR BALAKRISHNAN R MD**  
 Consultant biochemistry



|  |   |
|--|---|
| <b>Name</b> : Mrs. Vijaya S                      | <b>UHID</b> : 910029279<br>              |
| <b>Age/Gender</b> : 28 Y 0 M 14 D / Female       | <b>Encounter No</b> : OP912202124025<br> |
| <b>Consultant</b> : DR. Gopaldaswamy G           |   |
| <b>Lab No</b> : 300007963                        |   |
| <b>Sample Requested At</b> : 12/02/2022 08:26:41 |   |
| <b>Sample Collected At</b> : 12/02/2022 08:35:54 |   |
| <b>Reported At</b> : 12/02/2022 11:24:30         |   |
| <b>Authorized At</b> : 12/02/2022 12:22:36       |   |

## CLINICAL PATHOLOGY

| Parameter | Result | Units | Biological Reference Range | Methodology |
|-----------|--------|-------|----------------------------|-------------|
|-----------|--------|-------|----------------------------|-------------|

### Urine Routine

|                  |             |
|------------------|-------------|
| colour           | Pale Yellow |
| pH               | 5.5         |
| Sp.Gravity       | 1.015       |
| Protein          | Nil         |
| Glucose          | Nil         |
| Leucocytes       | Nil         |
| Nitrite          | Nil         |
| Blood            | Nil         |
| Ketone           | Absent      |
| Bilirubin        | Nil         |
| Urobilinogen     | Normal      |
| Pus Cells        | 2 - 3 /hpf  |
| Epithelial cells | 2 - 4 /hpf  |
| RBCs             | Nil         |
| Casts            | Nil         |
| Crystals         | Nil         |

\*\*\* End Of Report \*\*\*

*C. Chidambharam*

Seen By Doctor

Verified By  
**ANITHA S**

Authorized By  
**DR.C.Chidambharam**  
M.D. DNB (Pathology) ,  
Consultant Pathologist.



|              |                    |            |            |
|--------------|--------------------|------------|------------|
| Patient Name | Mrs. Vijaya S      | Age / Sex  | 28 Y/F     |
| Patient ID   | 910029279          | Visit No.  | 1          |
| Ref. By      | Dr. Gopalaswamy .G | Visit Date | 12.02.2022 |

## USG ABDOMEN AND PELVIS

Real time B-mode Ultrasonography of Upper Abdomen, KUB and Pelvis done

### UPPER ABDOMEN:

Liver is normal in size (13.9 cm) and shows uniform echo texture. No abscess or mass lesion in the liver. Intrahepatic biliary radicals not dilated. Portal and Hepatic veins appear normal. Gall bladder: Fundus, body and neck imaged. Walls and lumen appeared normal. No calculi seen. Common duct appeared normal. No calculi seen. Pancreas: Visualized portions of pancreas appeared normal. Duct is not dilated. Spleen appeared normal in size ( 9.2 cm) and shows homogenous echoes.

### KUB:

RT. Kidney measures 9.8 x 4.2 cm. Cortex appears normal  
Cortico medullary differentiation is maintained.  
Pelvicalyceal system is not dilated. No calculus is seen.  
Right ureter is not dilated.

LT. Kidney measures 10.6 x 4.4 cm. Cortex appears normal  
Cortico medullary differentiation is maintained.  
Pelvicalyceal system is not dilated. No calculus is seen.  
Left ureter is not dilated.

Bladder : is normal in contour. No calculus, mass or diverticulum is seen.

### PELVIS :

Uterus measures 9.8 x 3.8 x 4.9 cm. Anteverted.  
Shows homogenous myometrial echoes. No focal lesion  
Endometrial thickness 10 mm, cavity appears normal.  
Cervix: Appear normal in size. No focal lesion.





|              |                     |            |            |
|--------------|---------------------|------------|------------|
| Patient Name | Mrs. Vijaya S       | Age / Sex  | 28 Y/F     |
| Patient ID   | 910029279           | Visit No.  | 1          |
| Ref. By      | Dr. Gopaldaswamy .G | Visit Date | 12.02.2022 |

**Ovaries:**

Right ovary measures 3.1 x 2.1 cm

Right ovary appear normal in size and echotexture

Left ovary measures 2.4 x 1.7 cm

Left ovary appear normal in size and echotexture

P.O.D: is free. No adnexal mass lesion seen.

Retroperitoneum: Aorta and IVC appears normal. No obvious para aortic lymphadenopathy.  
No free fluid in peritoneal cavity.

**Impression:**

- **No significant abnormality detected in the visualized organs.**

**Dr. Kathiresan**  
Consultant Sonologist

|              |                    |            |                   |
|--------------|--------------------|------------|-------------------|
| Patient name | Mrs. VIJAYA.S      | Age/Sex    | 28 Years / Female |
| Patient ID   | 910029279          | Visit No   | 1                 |
| Referred by  | Dr. Gopalaswamy. G | Visit Date | 12/02/2022        |

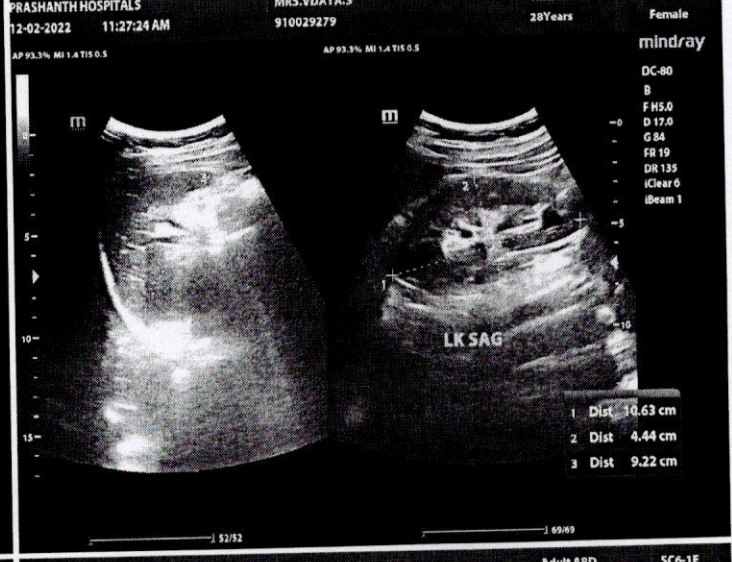
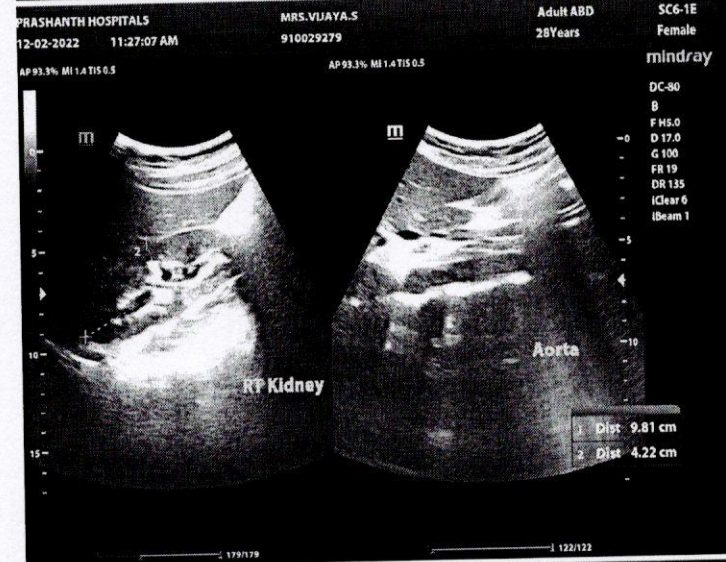
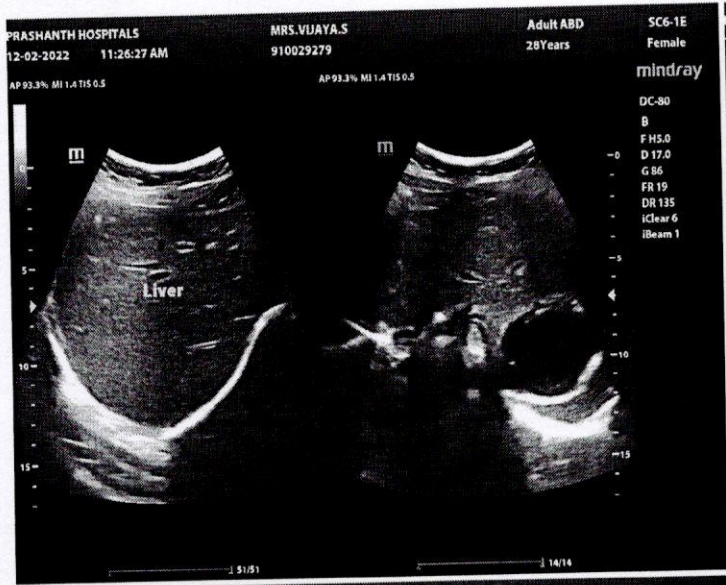



# PRASHANTH HOSPITALS

NAME : MRS.VIJAYA S  
OP NO : 912202124025  
AGE/SEX : 28 Y/Female  
CONSULTANT : .

UHID : 910029279  
LAB ID : 9121166028  
Request Date : 12/02/2022 08:26:41  
Report Date : 12/02/2022

## DEPARTMENT OF CARDIOLOGY

INVESTIGATION : 2D ECHO/TMT

### LV MEASUREMENTS

|           |       |      |       |
|-----------|-------|------|-------|
| AO        | 23 mm | IVS  | 08 mm |
| LA        | 33 mm | LVPW | 08 mm |
| LVID (ED) | 48 mm | EF   | 70 %  |
| LVID (ES) | 27 mm | FS   | 40 %  |

### MORPHOLOGICAL DATA

MITRAL VALVE :

AML : NORMAL  
PML : NORMAL  
CHORDAE : NORMAL  
AORTIC VALVE : NORMAL  
TRICUSPID VALVE : NORMAL  
PULMONARY VALVE : NORMAL  
ATRIA : NORMAL  
RIGHT VENTRICLE : NORMAL  
THROMBOSIS : NIL  
INTER ATRIAL SEPTUM : INTACT  
INTER VENTRICULAR SEPTUM : INTACT  
AORTA : NORMAL  
PULMONARY ARTERY : NORMAL  
PERICARDIUM:- : NORMAL

**A Unit of PRASHANTH FERTILITY RESEARCH CENTRE PVT. LTD.**

No.36 & 36 A, Velachery Main Road, Velachery, Chennai - 600 042. ☎ +91 93 8099 8099

☎ +91 44 4680 5544 / 2243 9494

✉ info@prashanthhospitals.org

🌐 www.prashanthhospitals.org



# PRASHANTH HOSPITALS

## DOPPLER DATA :

MITRAL VALVE : NORMAL E/A RATIO AT MITRAL INFLOW  
: TRIVIAL - MR E :61 cm/s, A : 45 cm/s  
AORTIC VALVE : NO AR, NO AS, VEL :141 cm/s  
PULMONARY VALVE : NO PR, NO PS, VEL : 98 cm/s  
TRICUSPID VALVE : TRIVIAL TR / NO PAH / TRPG :16 mmHg

## IMPRESSION:

\*NO REGIONAL WALL MOTION ABNORMALITY

\*NORMAL LV DIMENSION WITH NORMAL LV SYSTOLIC AND DIASTOLIC FUNCTION (LVEF:70%)

\*NO PERICARDIAL EFFUSION

\*NO EVIDENCE OF CLOT OR VEGETATION

DONE BY : CHANDRA.P  
Sr.ECHO TECHNOLOGIST

DR.K.DHAMODARAN.,MD.,DM.,FNB.,FESC.,FSCAI  
Sr. CONSULTANT INTERVENTIONAL CARDIOLOGIST

DR.M.KATHIRESAN.,MD.,DM.,FNB,FESC.,FSCAI  
Sr. CONSULTANT INTERVENTIONAL CARDIOLOGIST

DR.D.SHANMUGA SUNDARAM,MD.,DNB (Cardio)  
Sr. CONSULTANT INTERVENTIONAL CARDIOLOGIST

DR.SIVAKUMAR.,MD.,DNB.,FNB  
Sr. CONSULTANT INTERVENTIONAL CARDIOLOGIST

(DK HEART CARE TEAM)

Done By :

Confirmed By :

**A Unit of PRASHANTH FERTILITY RESEARCH CENTRE PVT. LTD.**

No.36 & 36 A, Velachery Main Road, Velachery, Chennai - 600 042. ☎ +91 93 8099 8099

☎ +91 44 4680 5544 / 2243 9494    ✉ info@prashanthhospitals.org    🌐 www.prashanthhospitals.org



# PRASHANTH HOSPITALS

NAME : MRS.VIJAYA S  
OP NO : 912202124025  
AGE/SEX : 28 Y/Female  
CONSULTANT : DR. GOPALASWAMY MS.,FRCS  
Investigation Prescribed By :DR.GOPALASWAMY G MS.,FRCS

UHID : 910029279  
LAB ID : 180013203  
Request Date : 12/02/2022 08:26:41  
Report Date : 15/02/2022 16:57:34

## DEPARTMENT OF RADIOLOGY (X-RAY )

**INVESTIGATION :** XR - CHEST PA

Tracheal air column normal  
Mediastinal position is within normal limits  
Cardiac contour and cardiothoracic ratio are normal  
Lung fields appear clear bilaterally  
The cardiophrenic and costophrenic angles are free  
Domes of the diaphragm are normal in position  
Bony cage and chest wall show no significant abnormality

### **Impression:**

**X-Ray Chest PA View is within normal limits**

DR BENO JEFFERSON P MDRD  
CONSULTANT RADIOLOGIST  
REG NO: 117105

**A Unit of PRASHANTH FERTILITY RESEARCH CENTRE PVT. LTD.**

No. 36 & 36A, Velachery Main Road, Velachery, Chennai - 600 042. ☎ +91 93 8099 8099

☎ +91 44 4680 5544 / 2243 9494 ✉ info@prashanthhospitals.org 🌐 www.prashanthhospitals.org

Mrs. Vijaya  
ID: 910029279

28 Years

Female

Technician:  
Ordering Ph:  
Referring Ph:  
Attending Ph:

QRS : 92 ms  
QT / QTcBaz : 390 / 379 ms  
PR : 124 ms  
P : 102 ms  
RR / PP : 1060 / 1052 ms  
P / QRS / T : 70 / 77 / 53 degrees

Sinus bradycardia  
Otherwise normal ECG

12.02.2022 9:48:28  
PRASANTH SUPERSPECIALITY  
VELACHERY  
CHEMNAI

Location:  
Order Number:  
Visit:  
Indication:  
Medication 1:  
Medication 2:  
Medication 3:

Room:

57 bpm  
-- / -- mmHg

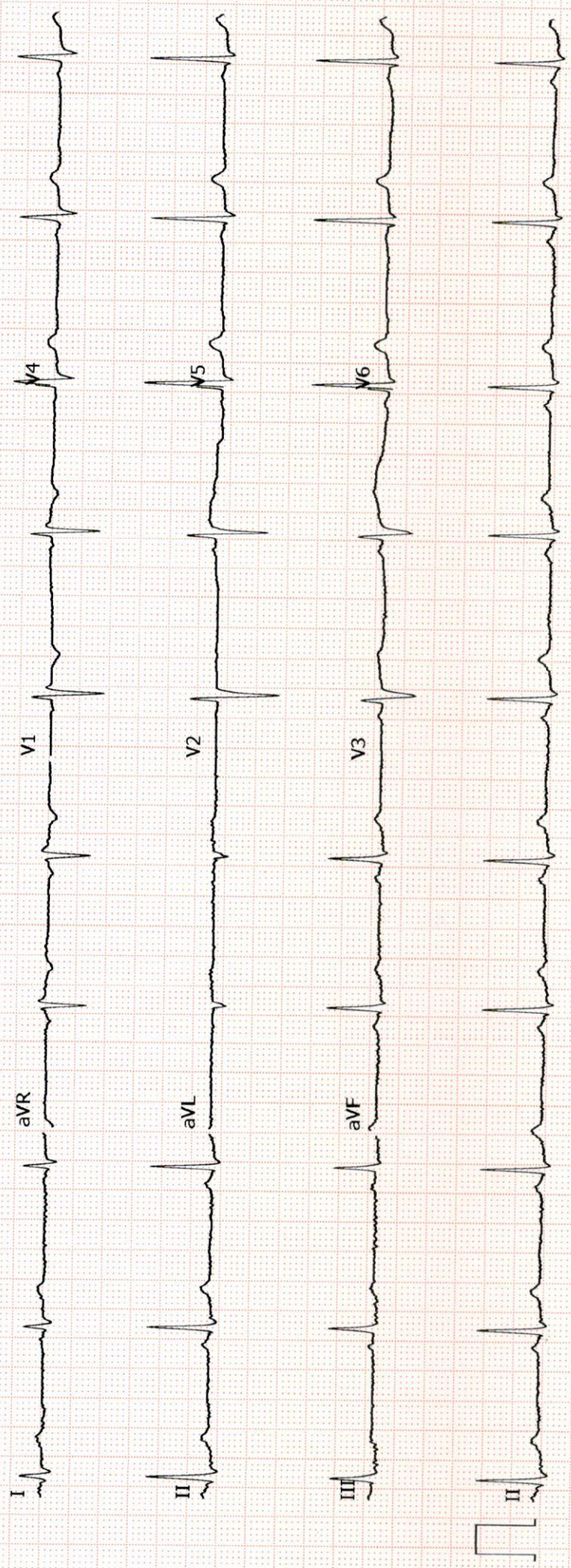



## EYE CHECK-UP REPORT

NAME : Mrs. Vijaya. S

DATE : 12/02/2022

AGE /SEX : 28/F

UHD NUM : 910029279

Chief complaints : Regular eye check up

Past history : —

Systemic Diseases : —

**DISTANCE VISION :**

WITH OUT GLASS : 6/6, N6                      6/6, N6

WITH GLASS : —                                      —

COLOR VISION :  NORMAL /  ABNORMAL

**GLASS PRESCRIPTION :**

| EYE      | SPH     | CYL | AXIS | V/A | SPH     | CYL | AXIS | V/A |
|----------|---------|-----|------|-----|---------|-----|------|-----|
| DISTANCE | ± Plano | —   | —    | 6/6 | ± Plano | —   | —    | 6/6 |
| ADD      | —       | —   | —    | N6  | —       | —   | —    | N6  |

ANTERIOR SEGMENT : BE WNL

CORNEA & LENS :

**REMARK :** CONTINUE WITH SAME GLASSE

ROUTINE CHECK UP AFTER 6/12 MONTH

FUNDUSCOPY ONCE A YEAR

OPTOMETRIST



**Prashanth Dental Centre**  
**Prashanth Superspeciality Hospital**

36 & 36A, Velachery Main Road, Velachery, Chennai-600 042  
 Telephone Direct 42102947, 9384051316  
 E-mail : pdc.velachery@yahoo.com

Prof. **Dr. Srinivas**, MDS (Ortho)  
 HOD

Reg. No. P23717  
 (Dental Department Only)

Caution

The information you are providing below is essential for your care and will remain CONFIDENTIAL

Name : Ms. S. vijaya

Sex : Male /  Female

Age : 28 yrs

Date of Birth :

Occupation :

Father / Guardian / Spouse :

You were referred by : M. He

Marital Status : Single /  Married

Do you have (or) have you had any of the following diseases or problems :

|  |  |   |
|--|--|---|
| <input type="checkbox"/> Diabetes      | <input type="checkbox"/> Stomach ulcers    | <input type="checkbox"/> Skin Allergy     |
| <input type="checkbox"/> High BP       | <input type="checkbox"/> Pace Maker        | <input type="checkbox"/> Drug Allergy     |
| <input type="checkbox"/> Heart disease | <input type="checkbox"/> Bleeding Disorder | <input type="checkbox"/> Any others ..... |

| Date          | Treatment               | Treatment Charge  | Amount Paid | Staff Sign     |
|---------------|-------------------------|---|-------------|----------------|
| <u>2/2/22</u> | CATT<br>BT+<br>AD<br>BT | Adv<br>→ Scaling - 2000<br>→ Extraction - 2000<br>Sp. Surgical - 7000 |             | (Dr. Srinivas) |