

2DECHO&DOPPLER REPORT

NAME: MR. KARANDE SACHIN AGE: 44 Yrs/M DATE: 17 /04 /2023

MITRAL VALVE: has thin leaflets with normal subvalvar motion.

No mitral regurgitation .

AORTIC VALVE : has three thin leaflets with normal opening

No aortic regurgitation.

PULMONARY VALVE; NORMAL,

LEFT VENTRICLE : is normal , has normal wall thickness, No RWMA at rest .

Normal LV systolic function. EF - 60%.

LEFT ATRIUM: is normal.

RIGHT ATRIUM & RIGHT VENTRICLE: normal in size.

TRICUSPID VALVE & PULMONARY VALVES : normal.

Trivial TR, No PH.

No pericardial effusion.

M- MODE :

AORTA	LA	LVI DD	LVIDS	IVS	PW	LVEF
25mm	29mm	45mm	22mm	10mm	10mm	60%

IMP : **Normal LV Systolic function. EF-60%.**
No diastolic dysfunction
No RWMA at rest
Normal Valves and Chambers
IAS & IVS Intact
No clot / vegetation / thrombus / pericardial effusion.



DR. YATIN R. VISAVE
CONSULTANT RADIOLOGIST
MBBS, DMRD
Regd. No. 090812

DR. YATIN VISAVE
MBBS,DMRD(RADIOLOGY)



Name: KARANDE SACHIN .	Exam Date : 17-Apr-2023 09:51
Age : 044 Years	Accession: 96401110258
Gender: M	Exam: ABDOMEN AND PELVIS
PID: P00000508183	Physician: HOSPITAL CASE^^^^
OPD :	

ULTRASOUND OF ABDOMEN AND PELVIS

Liver appears normal in size, shape and echotexture. No focal lesion is seen. No intrahepatic biliary radicle dilatation seen. The portal vein and CBD appear normal.

Gall bladder is well distended with normal wall thickness. No calculus or sludge is seen.
Pancreas appears normal in size and echotexture. No focal lesion is seen.
Spleen appears normal in size and echotexture. No focal lesion is seen.

Right kidney measures 10.8 x 4.6 cms. Left kidney measures 10.1 x 4.6 cms. Both kidneys appear normal in size, shape & echotexture. They show good cortico-medullary differentiation. There is no hydronephrosis, hydroureter or calculus seen on either side.

The urinary bladder is well distended. Wall thickness is normal. No mass lesion or calculus is seen.

Prostate is normal in size, shape and echotexture. No obvious focal lesion is seen on present transabdominal study.

Visualised bowel loops are non-dilated and show normal peristalsis.
There is no ascites or significant lymphadenopathy seen.

IMPRESSION : No significant abnormality noted.

Suggest : Clinical correlation.

DR. YATIN R. VISAVE
CONSULTANT RADIOLOGIST
MBBS, DMRD
Regd. No. 090812

Date: 18-Apr-2023 12:05:40

Name: sachin

Sex: M

Birth date: /

44 years

1100 Sinus rhythm

5222 Moderate voltage criteria for LVH, may be normal variant

9130 ** borderline ECG **

MR. KARANDE SACHIN

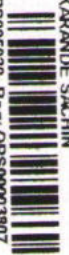

Ref: PS005020- Reg: OP500003907

44.7.3/M - NH - 17/04/2023

P00000508183 -

Medication: /
Symptoms: /
History: /

Vent. rate 63 bpm

PR int 150 ms

QRS dur 88 ms

QT/QTc(E) int 400/407 ms

P/QRS/T axis 49/-7/15 °

RV5/SV1 amp 2.00/0.80 mV

RV5-SV1 amp 2.80 mV

10 mm/mV 25 mm/s Filter: H50 D 35 Hz 10 mm/mV

10 mm/mV

10 mm/mV

Unconfirmed Report
Reviewed by:

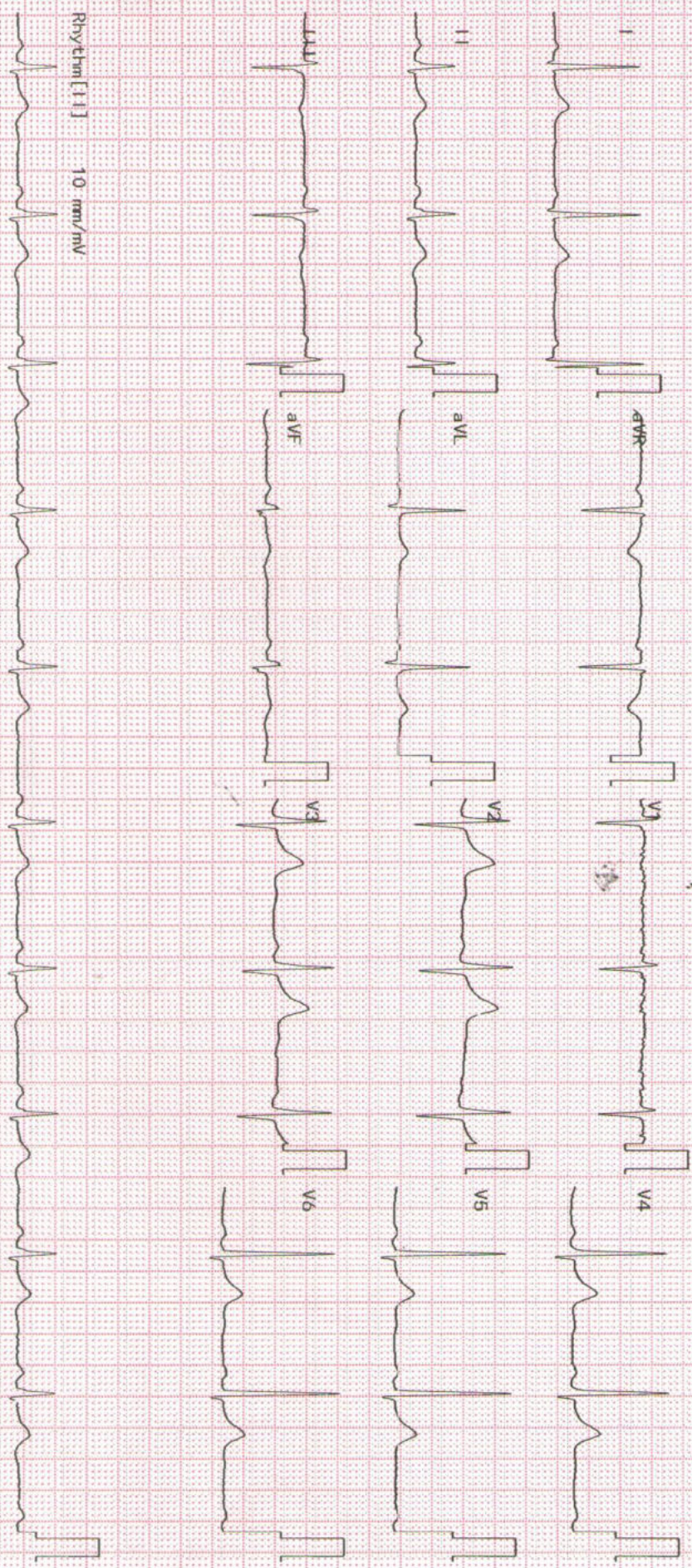

Rhythm [11] 10 mm/mV

2350K 02-03 04-05

Dept.:

Exam: RUBY HALL CLINIC HINJEWADI



Grant Medical Foundation

Ruby Hall Clinic

Hinjawadi

Rajeev Gandhi Infotech Park, MIDC, Phase No. 1, Plot No P-33, Hinjawadi, Pune - 411057.

• Ph: 020 66999999 • Email : hinjawadi@rubyhall.com • 24 hrs Helpline - 8554802253 • Website : www.rubyhall.com

OPHTHALMOLOGY

NAME : Sachin. R. K.

AGE : 44/14

R - 0.25 X 180°

L plus

Add + 1.25

1) Vision
 unaided _____ 6/6
 c̄ glasses _____ -1-

2) Near Vision
 unaided _____ 6/6
 c̄ glasses _____ -1-

3) Binocular Vision _____

4) Colour Vision _____ NAD

5) Tension _____

6) Anterior Segment _____

7) Pupils _____

8) Lens _____

9) Media & Fundus _____

10) Remarks _____

Date : 17/4/20

(Signature)



Patient Name	: Mr.KARANDE SACHIN	Bill Date	: 17-04-2023 09:30 AM
Age / Gender	: 44Y(s) 7M(s) 3D(s)/Male	Collected Date	: 17-04-2023 02:10 PM
Bill No/UHID No	: PS005020/P00000508183	Report Date	: 17-04-2023 04:03 PM
Lab No/Result No	: 2300021995-P/38273	Specimen	: SERUM
Referred By	: HOSPITAL CASE	Processing Loc	: RHC Hinjawadi

Department Of Laboratory -BIOCHEMISTRY

<u>Investigation</u>	<u>Result</u>	<u>Biological Reference Interval</u>	<u>Method</u>
UREA NITROGEN(BUN)	: 7.9	6.0 - 20.0 mg/dL	Calculated
UREA	: 16.9	12.8-42.8 mg/dL	Urease
CALCIUM	: 9.0	8.6 - 10.2 mg/dL	Arsenazo
CREATININE	: 0.7	0.6 - 1.3 mg/dL	Enzymatic

ELECTROLYTES (Na & K)

SODIUM	: 148.0	136.0 - 145.0 mmol/L	Potentiometric
POTASSIUM	: 3.6	3.5 - 5.1 mmol/L	Potentiometric
CHLORIDE	: 103.0	98.0 - 107.0 mmol/L	Potentiometric

GLUCOSE (FASTING)

GLUCOSE (FASTING).	: 97.0	Prediabetic : 100 - 125 mg/dL Diabetic : \geq 126 mg/dL Normal : $<$ 100.0 mg/dL	GOD-POD
--------------------	--------	--	---------

REFERENCE : ADA 2015 GUIDELINES

LIVER FUNCTION TEST

TOTAL BILIRUBIN	: 1.8	0.3 - 1.2 mg/dL	Diazo
DIRECT BILIRUBIN	: 0.1	0-0.4 mg/dL	Diazo
INDIRECT BILIRUBIN	: 1.7	0.0 - 0.8 mg/dL	Diazo
ALANINE TRANSAMINASE	: 33.0	$<$ 50 U/L	Kinetic
ASPARTATE TRANSAMINASE	: 38.0	10.0 - 40.0 U/L	Kinetic
ALKALINE PHOSPHATASE	: 62.0	30.0 - 115.0 U/L	4NPP/AMP BUFFER
TOTAL PROTEIN	: 7.5	6.0 - 8.0 g/dl	Biuret
ALBUMIN	: 4.7	3.5-4.8 g/dl	BCG
GLOBULIN	: 2.8	2.3-3.5 gm/dL	Calculated
A/G RATIO	: 1.68		Calculated

LIPID PROFILE

CHOLESTEROL	: 198.0	130.0 - 220.0 mg/dL	Enzymatic
TRIGLYCERIDES	: 176.0	35.0 - 180.0 mg/dL	Enzymatic
HDL CHOLESTEROL	: 40.0	35-65 mg/dL	Enzymatic
LDL CHOLESTEROL	: 122.8	10.0 - 130.0 mg/dL	Calculated
VLDL CHOLESTEROL	: 35.2	5.0-36.0 mg/dL	Calculated
CHOL/HDL RATIO	: 4.95	2.0-6.2	Calculated

PHOSPHOROUS

PHOSPHORUS	: 2.9	2.7-4.5 mg/dL	Phospho Molybdate
GLUCOSE (POST PRANDIAL)	: 123	60-140 mg/dL	GOD-POD



Patient Name	: Mr.KARANDE SACHIN	Bill Date	: 17-04-2023 09:30 AM
Age / Gender	: 44Y(s) 7M(s) 3D(s)/Male	Collected Date	: 17-04-2023 01:53 PM
Bill No/UHID No	: PS005020/P00000508183	Report Date	: 17-04-2023 04:33 PM
Lab No/Result No	: 2300021995/38273	Specimen	: SERUM
Referred By	: HOSPITAL CASE	Processing Loc	: RHC Hinjawadi

Department Of Laboratory -BIOCHEMISTRY

<u>Investigation</u>	<u>Result</u>	<u>Biological Reference Interval</u>	<u>Method</u>
<u>PROSTATE SPECIFIC ANTIGEN (PSA)</u>			
Prostate Specific Antigen (PSA)	: 0.490	00-4.0 ng/ml	Enhanced Chemiluminiscence
TOTAL PROTEIN	: 7.5	6.0 - 8.0 g/dl	Biuret
ALBUMIN	: 4.7	3.5-4.8 g/dl	BCG
GLOBULIN	: 2.8	2.3-3.5 gm/dL	Calculated
A/G RATIO	: 1.68		Calculated
URIC ACID	: 6.5	3.5-7.2 mg/dL	Uricase

*** End Of The Report ***

Note : This test is performed on automated analyzer - VITROS250

Verified By
SOPAN

Dr.Anjana Sanghavi
Consultant Pathologist

NOTE :

- * Clinically correlate, Kindly discuss if necessary.
- * This report relates only to the item received.
- * For Terms and Conditions of Reporting, kindly visit our website : www.Rubyhall.com



Patient Name	: Mr.KARANDE SACHIN	Bill Date	: 17-04-2023 09:30 AM
Age / Gender	: 44Y(s) 7M(s) 3D(s)/Male	Collected Date	: 17-04-2023 01:53 PM
Bill No/UHID No	: PS005020/P00000508183	Report Date	: 17-04-2023 04:09 PM
Lab No/Result No	: 2300021997-G/38273	Specimen	: WHOLE BLOOD
Referred By	: HOSPITAL CASE	Processing Loc	: RHC Hinjawadi

Department Of Laboratory -HAEMATOLOGY

<u>Investigation</u>	<u>Result</u>	<u>Biological Reference Interval</u>	<u>Method</u>
----------------------	---------------	--------------------------------------	---------------

GLYCOSYLATED HAEMOGLOBIN (HbA1C)

GLYCOSYLATED HAEMOGLOBIN : 4.7
(HbA1c)

Prediabetic : 5.7 - 6.4 % HPLC
Diabetic : >= 6.5 %
Therapeutic Target : <7.0 %

REFERENCE : ADA 2015 GUIDELINES

*** End Of The Report ***

Note : This test is performed on automated analyzer -

Verified By
Anand

Dr. Anjana Sanghavi
Consultant Pathologist

NOTE :

- * Clinically correlate, Kindly discuss if necessary.
- * This report relates only to the item received.
- * For Terms and Conditions of Reporting, kindly visit our website : www.Rubyhall.com



Patient Name	: Mr.KARANDE SACHIN	Bill Date	: 17-04-2023 09:30 AM
Age / Gender	: 44Y(s) 7M(s) 3D(s)/Male	Collected Date	: 17-04-2023 01:53 PM
Bill No/UHID No	: PS005020/P00000508183	Report Date	: 17-04-2023 05:54 PM
Lab No/Result No	: 2300021995/38273	Specimen	: SERUM
Referred By	: HOSPITAL CASE	Processing Loc	: RHC Hinjawadi

Department Of Laboratory -BIOCHEMISTRY

<u>Investigation</u>	<u>Result</u>	<u>Biological Reference Interval</u>	<u>Method</u>
<u>T3-T4-TSH</u>			
Tri-iodothyronine, (Total T3)	: 1.12	0.87-1.78 ng/ml	ECLIA
THYROXINE (T4), TOTAL	: 7.67	4.6 - 10.5 ug/dl	ECLIA
THYROID STIMULATING HORMONE (ULTRA).	: 4.48	0.28-3.89 uIU/mL	ECLIA

TSH - For pregnancy the referance range is as follows -
1st -trimester : 0.6 - 3.4 uIU/mL
2nd trimester : 0.37 - 3.6 uIU/mL
3rd trimester : 0.38 - 4.04 uIU/mL

*** End Of The Report ***

Note : This test is performed on automated analyzer - COBAS E411

Verified By
SOPAN

Dr. Anjana Sanghavi
Consultant Pathologist

NOTE :

- * Clinically correlate, Kindly discuss if necessary.
- * This report relates only to the item received.
- * For Terms and Conditions of Reporting, kindly visit our website : www.Rubyhall.com



Patient Name	: Mr.KARANDE SACHIN	Bill Date	: 17-04-2023 09:30 AM
Age / Gender	: 44Y(s) 7M(s) 3D(s)/Male	Collected Date	: 17-04-2023 01:53 PM
Bill No/UHID No	: PS005020/P00000508183	Report Date	: 17-04-2023 04:54 PM
Lab No/Result No	: 2300021996/38273	Specimen	: URINE
Referred By	: HOSPITAL CASE	Processing Loc	: RHC Hinjawadi

Department Of Laboratory -CLINICAL PATHOLOGY

<u>Investigation</u>	<u>Result</u>	<u>Biological Reference Interval</u>	<u>Method</u>
----------------------	---------------	--------------------------------------	---------------

URINE ROUTINE

PHYSICAL EXAMINATION

COLOUR	: Pale Yellow
APPEARANCE	: Clear

CHEMICAL TEST

PH	: 5.5	5.0-7.0
SPECIFIC GRAVITY	: 1.005	1.015-1.030
ALBUMIN	: Absent	Abset
URINE SUGAR	: Absent	Absent
KETONE BODIES	: Absent	Absent
BILE PIGMENTS/ BILIRUBIN	: Absent	Absent
UROBILINOGEN	: Normal	Normal
NITRITES	: Absent	Absent
LEUCOCYTES ESTERASE	: Absent	Absent

MICROSCOPIC TEST

PUS CELLS.	: 2-3	0 - 5 /hpf
RED BLOOD CELLS.	: Absent	0 - 2 /hpf
EPITHELIAL CELLS.	: 2-3	0-5 /hpf
BACTERIA	: Absent	Absent
CAST	: Absent	Absent
YEAST CELLS	: Absent	Absent
CRYSTALS	: Absent	Absent
OTHERS	: Absent	Absent

*** End Of The Report ***

Note : This test is performed on automated analyzer - URI PLUS200

Verified By
Anand

Dr.Anjana Sanghavi
Consultant Pathologist

NOTE :

- * Clinically correlate, Kindly discuss if necessary.
- * This report relates only to the item received.
- * For Terms and Conditions of Reporting, kindly visit our website : www.Rubyhall.com



Patient Name	: Mr.KARANDE SACHIN	Bill Date	: 17-04-2023 09:30 AM
Age / Gender	: 44Y(s) 7M(s) 3D(s)/Male	Collected Date	: 17-04-2023 01:53 PM
Bill No/UHID No	: PS005020/P00000508183	Report Date	: 17-04-2023 05:39 PM
Lab No/Result No	: 2300021997/38273	Specimen	: WHOLE BLOOD
Referred By	: HOSPITAL CASE	Processing Loc	: RHC Hinjawadi

Department Of Laboratory -HAEMATOLOGY

<u>Investigation</u>	<u>Result</u>	<u>Biological Reference Interval</u>	<u>Method</u>
BLOOD GROUP	: A RH POSITIVE		
<u>Erythrocyte Sedimentation Rate</u>			
ESR at 1 Hour	: 20	0 - 15 mm/hr	Modified Westergren Method

INTERPRETATION :

ESR is a screening test to detect presence of systemic disease; however a normal result does not rule out a systemic disease.

ESR is also used to monitor course of disease or response to therapy if initially elevated.

*** End Of The Report ***

Verified By
SOPAN

Dr. Anjana Sanghavi
Consultant Pathologist

NOTE :

- * Clinically correlate, Kindly discuss if necessary.
- * This report relates only to the item received.
- * For Terms and Conditions of Reporting, kindly visit our website : www.Rubyhall.com



Patient Name	: Mr.KARANDE SACHIN	Bill Date	: 17-04-2023 09:30 AM
Age / Gender	: 44Y(s) 7M(s) 3D(s)/Male	Collected Date	: 17-04-2023 01:53 PM
Bill No/UHID No	: PS005020/P00000508183	Report Date	: 17-04-2023 03:39 PM
Lab No/Result No	: 2300021997/38273	Specimen	: WHOLE BLOOD
Referred By	: HOSPITAL CASE	Processing Loc	: RHC Hinjawadi

Department Of Laboratory -HAEMATOLOGY

<u>Investigation</u>	<u>Result</u>	<u>Biological Reference Interval</u>	<u>Method</u>
HAEMOGRAM REPORT			
W.B.C.COUNT	: 4850	4000-11000 /ul	Coulter Principle
NEUTROPHILS	: 57.8	40-75 %	Derived from WBC Histogram
LYMPHOCYTES	: 31.5	20-40 %	
MONOCYTES	: 6.6	2-10 %	
EOSINOPHILS	: 3.5	1.0-6.0 %	
BASOPHILS	: 0.6	0.0-1.0 %	
%IMMATURE GRANULOCYTES	: 0.2	0.00-0.10 %	
ABSOLUTE NEUTROPHIL COUNT	: 2.8	2-7 x10 ³ cells/ul	Calculated
ABSOLUTE LYMPHOCYTE COUNT	: 1.5	1 - 3 x10 ³ cells/ul	Calculated
ABSOLUTE MONOCYTE COUNT	: 0.3	0.2-1.0 x10 ³ cells/ul	Calculated
ABSOLUTE EOSINOPHIL COUNT	: 0.2	0.02-0.5 x10 ³ cells/ul	Calculated
ABSOLUTE BASOPHIL COUNT	: 0.0	0.02-0.1 x10 ³ cells/ul	Calculated
R.B.C COUNT	: 4.62	4.5 - 6.5 million/ul	Coulter Principle
HAEMOGLOBIN	: 14.3	13 - 17 g/dl	Cyanmethemoglobin Photometry
HAEMATOCRIT	: 43.3	40-50 %	Calculated
MCV	: 93.7	83-99 fl	Coulter Principle
MCH	: 31.0	27 - 32 pg	Calculated
MCHC	: 33.0	31.5 - 34.5 g/dl	Calculated
RDW	: 13.4	11.6-14.0 %	Calculated From RBC Histogram
PLATELET COUNT	: 278.0	150 - 450 x10 ³ /ul	Coulter Principle
MPV	: 10.7	7.8-11 fl	Coulter Principle
RBC MORPHOLOGY	: Normocytic normochromic		
WBC MORPHOLOGY	: Within normal range		
PLATELET	: Adequate		

*** End Of The Report ***

Note : This test is performed on automated analyzer - SYSMEX550

Verified By
AMOL

Dr. Anjana Sanghavi
Consultant Pathologist

NOTE :

- * Clinically correlate, Kindly discuss if necessary.
- * This report relates only to the item received.
- * For Terms and Conditions of Reporting, kindly visit our website : www.Rubyhall.com