

wt - 70 kg
Ht - 173 cm
BP - 120/80
P - 86 mt

Mr. Tarun Kumar Sahy
Age - 35 y/m

01/04/23

CBC - 18.9 / 5.49 / 8.57 / 238 / 10

Dr. Animesh Choudhary
No H100M12 / HM

HbA1c - 5.8

LFT - 45 / 56 / 1.06

RBS - F 105.0 / PP - 139.0

Creatinine - 0.84

U.Acid - 3.6

Lipid - 156.0 / 110.0 / 44.0 / 90.0

TSH - 2.94

Person is fit at time of
examination
- Tab Benfotimophos रोज 573
+ Insulin

Dr. Animesh Choudhary
MD Medicine
Reg. No. CGMC 3583/2011
Apollo Clinic, Raipur



Ach
HPLC

Sevit Br

Dr. Sweety Lath

BDS (Cosmetic Dental Surgeon)



Dr. Vivek Lath

Chief Dental Consultant
BDS, MDS, Diplomate (WCOI, Japan)
Professor, MCDRC - Durg
Reg. No. CGDC/14/PG/45

- Consult for : Digital Dentistry • Fixed Teeth • RCT • Dental Implants • Gums Diseases • Dentures • Cosmetic Filling • Tooth Jewellery
- Digital OPG • Braces Treatment • Tooth Removal • Kids Dental Treatment • All Kind of Dental Surgeries

Mr. Lalun Kumar Sahu

35/29

30.8.23.

C/P.

- Stains - ++
- Calculus - ++

Adv. :- Full mouth scaling + Polishing
- maintain oral hygiene.

Neha



Apollo Clinic

LICENSEE : SAMRIDHI AROGYAM PVT. LTD

Apollo Clinic @ Tiara Complex A.T. Classic Near Ashoka Ratan, VIP Estate, Raipur (C.G.)

Email : raipur1@apolloclinic.com

Online appointments: www.askapollo.com | Online reports: <https://phr.apolloclinic.com>

0771 4033341/42

+91 9691826363

www.apolloclinic.com

2: 343

IR TARUN KUMAR SAHU
Male 35Years

10-03-2023 09:58:26 AM
HR : 83 bpm
P : 94 ms
PR : 152 ms
QRS : 92 ms
QT/QTc : 350/412 ms
P/QRS/T : 66/26/54 °
RV5/SV1 : 0.95/20.365 mV

Diagnosis Information:
Sinus rhythm
Normal ECG

Dr. Animesh Choudhary
MD Medicine
Reg. No. CGMC 3583/2011
Apollo Clinic, Raipur

Report Confirmed by:

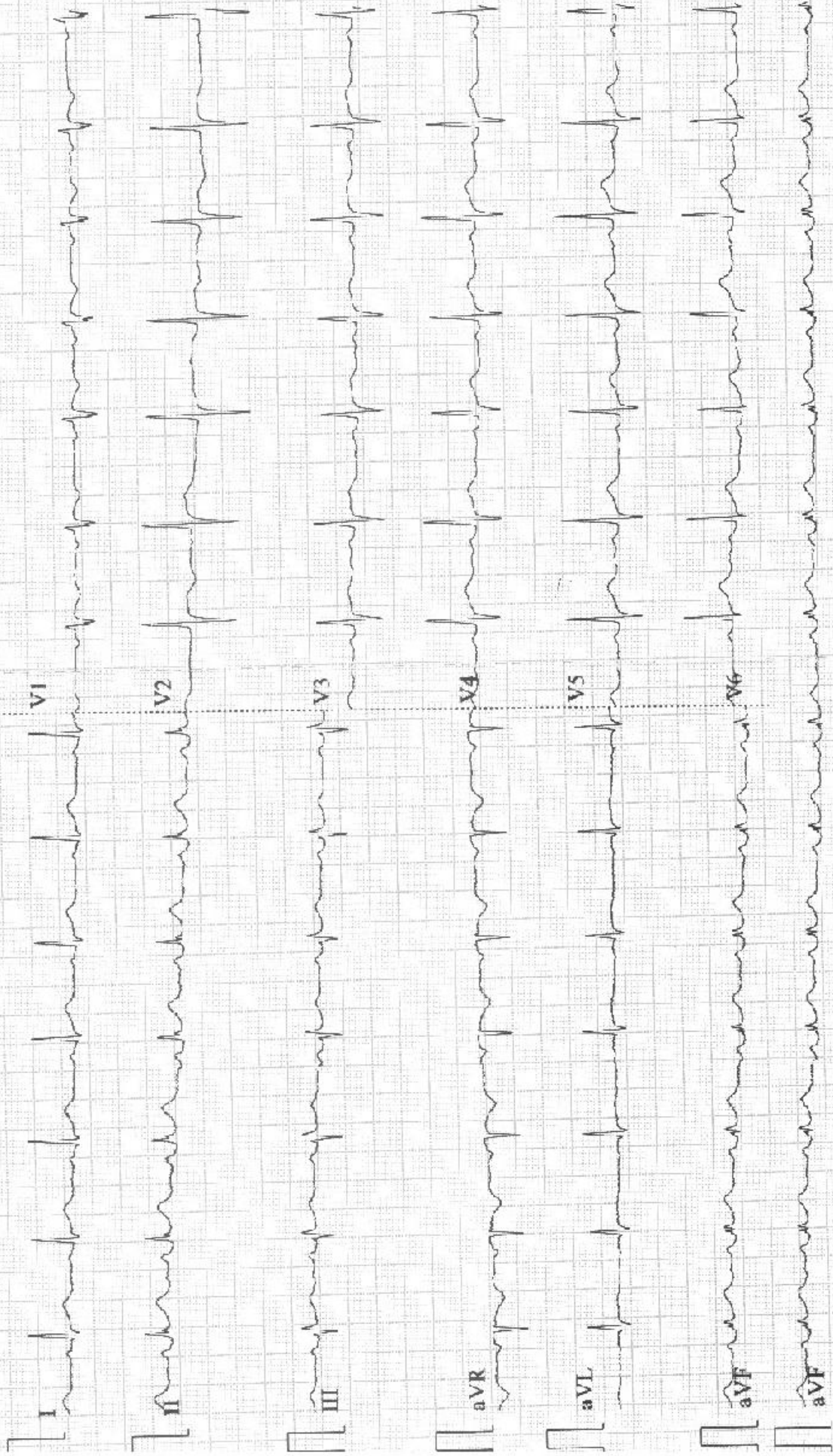

EXAMINATION OF EYES :- (BY OPHTHALMOLOGIST)

Patient Name Mr. Tarun Kumar Sahu

Date 30/03/23

Sex/Age 35Y/M

MR No

Employee Id

EXTERNAL EXAMINATION		NAD		
SQUINT		NO		
NYSTAGMUS				
COLOUR VISION		NORMAL		
FUNDUS:(RE):-		WNL	(LE):-	WNL
INDIVIDUAL COLOUR IDENTIFICATION		Good		
DISTANT VISION:(RE):-		6/6	(LE):-	6/6
NEAR VISION:(RE):-		Ng	(LE):-	Nc
NIGHT BLINDNESS		NAD		
	SPH	CYL	AXIS	ADD
RIGHT	—————			
LEFT	—————			
REMARKS :-				



Dr. Vikas Mishra
MBBS, MS(Ophthalmologist)
Reg. No. CGMC 621/2006

Patient Name : TARUN KUMAR SAHU
UHID/ MR No : 3584
Visit Date : 31/03/2023
Sample Collected On : 31/03/2023 08:40PM
Ref. Doctor : SELF
Sponsor Name :

Age/Gender : 35 Y. Male
OP Visit No : OPD-UNIT-II-2
Reported On : 01/04/2023 12:14PM

HAEMATOLOGY

Investigation	Observed Value	Unit	Biological Reference Interval
HEMOGRAM			
Haemoglobin(HB) Method: CELL COUNTER	15.9	gm/dl	12 - 17
Erythrocyte (RBC) Count Method: CELL COUNTER	5.49	mill/cu.mm.	4.20 - 6.00
PCV (Packed Cell Volume) Method: CELL COUNTER	47.70	%	39 - 52
MCV (Mean Corpuscular Volume) Method: CELL COUNTER	86.9	fL	76.00 - 100
MCH (Mean Corpuscular Haemoglobin) Method: CELL COUNTER	29.0	pg	26 - 34
MCHC (Mean Corpuscular Hb Concn.) Method: CELL COUNTER	33.3	g/dl	32 - 35
RDW (Red Cell Distribution Width) Method: CELL COUNTER	13.6	%	11- 16
Total Leucocytes (WBC) Count Method: CELL COUNTER	8.57	cells/cumm	3.50 - 10.00
Neutrophils Method: CELL COUNTER	62	%	40.0 - 73.0
Lymphocytes Method: CELL COUNTER	28	%	15.0 - 45.0
Eosinophils Method: CELL COUNTER	04	%	1-6%
Monocytes	06	%	4.0 - 12.0
Basophils Method: CELL COUNTER	00	%	0.0 - 2.0

End of Report
Results are to be correlated clinically



DR. PRIYANKA R. SAHAI
MBBS MD
PATHOLOGIST

Lab Technician / Technologist
path

Page 5 of 6



Patient Name : TARUN KUMAR SAHU
UHID/ MR No : 3584
Visit Date : 31/03/2023
Sample Collected On : 31/03/2023 08:40PM
Ref. Doctor : SELF
Sponsor Name :

Age/Gender : 35 Y. Male
OP Visit No : OPD-UNIT-II-2
Reported On : 01/04/2023 12:14PM

HAEMATOLOGY

Investigation	Observed Value	Unit	Biological Reference Interval
Platelet Count Method: CELL COUNTER	238	lacs/cu.mm	150-400
ESR- Erythrocyte Sedimentation Rate Method: Westergren's Method	10	mm /HR	0 - 10

Blood Group (ABO Typing)

Blood Group (ABO Typing) : A
RhD factor (Rh Typing) : POSITIVE

End of Report
Results are to be correlated clinically

Lab Technician / Technologist
path



DR. PRIYANKA R. SAHAI
MBBS MD
PATHOLOGIST

Page 6 of 6



Patient Name : TARUN KUMAR SAHU
UHID/ MR No : 3584
Visit Date : 31/03/2023
Sample Collected On : 31/03/2023 08:40PM
Ref. Doctor : SELF
Sponsor Name :

Age/Gender : 35 Y. Male
OP Visit No : OPD-UNIT-II-2
Reported On : 01/04/2023 12:14PM

BIO CHEMISTRY

Investigation	Observed Value	Unit	Biological Reference Interval
HbA1c (Glycosalated Haemoglobin)	5.8	%	Non-diabetic: <=5.6, Pre-Diabetic 5.7-6.4, Diabetic: >=6.5

1. HbA1c is used for monitoring diabetic control. It reflects the estimated average glucose (eAG).
2. HbA1c has been endorsed by clinical groups & ADA (American Diabetes Association) guidelines 2017, for diagnosis of diabetes using a cut-off point of 6.5%.
3. Trends in HbA1c are a better indicator of diabetic control than a solitary test.
4. Low glycosalated haemoglobin (below 4%) in a non-diabetic individual are often associated with systemic inflammatory diseases, chronic anaemia (especially severe iron deficiency & haemolytic), chronic renal failure and liver diseases. Clinical correlation suggested.
5. To estimate the eAG from the HbA1C value, the following equation is used: $eAG(mg/dl) = 28.7 * A1c - 46.7$
6. Interference of Haemoglobinopathies in HbA1c estimation.
 - A. For HbF > 25%, an alternate platform (Fructosamine) is recommended for testing of HbA1c.
 - B. Homozygous hemoglobinopathy is detected, fructosamine is recommended for monitoring diabetic status
 - C. Heterozygous state dete

End of Report
Results are to be correlated clinically

Lab Technician / Technologist
 path



DR. PRIYANKA R. SAHAI
 MBBS MD
 PATHOLOGIST

Page 4 of 6



Patient Name : TARUN KUMAR SAHU
UHID/ MR No : 3584
Visit Date : 31/03/2023
Sample Collected On : 31/03/2023 08:40PM
Ref. Doctor : SELF
Sponsor Name :

Age/Gender : 35 Y. Male
OP Visit No : OPD-UNIT-II-3
Reported On : 01/04/2023 12:14PM

BIO CHEMISTRY

Investigation	Observed Value	Unit	Biological Reference Interval
LFT WITH GGT			
Bilirubin - Total Method: Spectrophotometric	1.6	mg/dl	0.1- 1.2
Bilirubin - Direct Method: Spectrophotometric	0.9	mg/dl	0.05-0.3
Bilirubin (Indirect) Method: Calculated	0.70	mg/dl	0 - 1
SGOT (AST) Method: Spectrophotometric	45	U/L	0 - 40
SGPT (ALT) Method: Spectrophotometric	58	U/L	0 - 41
Alkaline Phosphatase Method: Spectrophotometric	106	U/L	
Total Proteins Method: Spectrophotometric	6.7	g/dl	6 - 8
Albumin Method: Spectrophotometric	4.3		3.4 - 5.0
Globulin Method: Calculated	2.4	g/dl	1.8 - 3.6
GGT(IFCC) Method: Spectrophotometric	46	U/L	5-80
Albumin, Globulin Ratio Method: Calculated	1.79	g/dl	1.1 - 2.2

End of Report
Results are to be correlated clinically

Lab Technician / Technologist
 path



DR. PRIYANKA R. SAHAI
MBBS MD
PATHOLOGIST

Patient Name : TARUN KUMAR SAHU
UHID/ MR No : 3584
Visit Date : 31/03/2023
Sample Collected On : 31/03/2023 08:40PM
Ref. Doctor : SELF
Sponsor Name :

Age/Gender : 35 Y. Male
OP Visit No : OPD-UNIT-II-2
Reported On : 01/04/2023 12:14PM

BIO CHEMISTRY

Investigation	Observed Value	Unit	Biological Reference Interval
FBS (FASTING BLOOD SUGAR)			
Blood Sugar (Fasting)	105.0	mg/dl	70 - 110
METHOD: REAGENT GRADE WATER			
GLUCOSE - (POST PRANDIAL)			
Glucose -Post prandial	139.0	mg/dl	70-140
Method: REAGENT GRADE WATER			
KFT - RENAL PROFILE - SERUM			
BUN-Blood Urea Nitrogen	09	mg/dl	
METHOD: Spectrophotometric			
Creatinine	0.84	mg/dl	0.6-1.4
METHOD: Spectrophotometric			
Uric Acid	3.6	mg/dL	2.6 - 7.2
Method: Spectrophotometric			

End of Report
Results are to be correlated clinically

Lab Technician / Technologist
 path



DR. PRIYANKA R. SAHAI
MBBS MD
PATHOLOGIST

Page 2 of 6

 **+91 96918 26363**

 **0771 4033341/42**

Patient Name : TARUN KUMAR SAHU
UHID/ MR No : 3584
Visit Date : 31/03/2023
Sample Collected On : 31/03/2023 08:40PM
Ref. Doctor : SELF
Sponsor Name :

Age/Gender : 35 Y. Male
OP Visit No : OPD-UNIT-II-2
Reported On : 01/04/2023 12:14PM

BIO CHEMISTRY

Investigation	Observed Value	Unit	Biological Reference Interval
LIPID PROFILE TEST (PACKAGE)			
Cholesterol - Total	156.0	mg/dl	Desirable: < 200 Borderline High: 200-239 High: >= 240
Triglycerides level	110.0	mg/dl	Normal : < 150 Borderline High : 150-199 Very High : >=500
Method: Spectrophotometric			
HDL Cholesterol	44.0	mg/dl	Major risk factor for heart disease: < 40 Negative risk factor for heart disease :>60
Method: Spectrophotometric			
LDL Cholesterol	90.0	mg/dl	Optimal:< 100 Near Optimal :100 – 129 Borderline High : 130-159 High : 160-189 Very High : >=190
Method: Spectrophotometric			
VLDL Cholesterol	22.0	mg/dl	6 - 38
Total Cholesterol/HDL Ratio	3.55		3.5-5
Method: Spectrophotometric			

End of Report
Results are to be correlated clinically

Lab Technician / Technologist
 path



DR. PRIYANKA R. SAHAI
MBBS MD
PATHOLOGIST

Patient Name : TARUN KUMAR SAHU
UHID/ MR No : 3584
Visit Date : 31/03/2023
Sample Collected On : 31/03/2023 08:40PM
Ref. Doctor : SELF
Sponsor Name :

Age/Gender : 35 Y Male
OP Visit No : OPD-UNIT-II-1
Reported On : 01/04/2023 12:14PM

CLINICAL PATHOLOGY

Investigation	Observed Value	Unit	Biological Reference Interval
URINE ROUTINE EXAMINATION			
Physical Examination			
Volum of urine	30ML		
Appearance	Clear		Clear
Colour	Pale Yellow		Colourless
Specific Gravity	1.020		1.001 - 1.030
Reaction.(pH)	6.5		
Chemical Examination			
Protein(Albumin) Urine	Absent		Absent
Glucose(Sugar) Urine	Absent		Absent
Blood	Absent		Absent
Leukocytes	Absent		Absent
Ketone Urine	Absent		Absent
Bilirubin Urine	Absent		Absent
Urobilinogen	Absent		Absent
Nitrite (Urine)	Absent		Absent
Microscopic Examination			
RBC (Urine)	NIL	/hpf	0 - 2
Pus cells	2-4	/hpf	0 - 5
Epithelial Cell	Occasional	/hpf	0 - 5
Crystals	Not Seen	/hpf	Not Seen
Bacteria	Not Seen	/hpf	Not Seen
Budding yeast	Not Seen	/hpf	

End of Report
Results are to be correlated clinically

Lab Technician / Technologist
 path



DR. PRIYANKA R. SAHAI
 MBBS MD
 PATHOLOGIST

Page 1 of 2



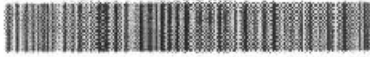

PATIENT DETAILS

NAME:	TARUN KUMAR	REFERENCE NO:	RWDTFSH010464
D / S / W O:		Age: 35 Yr	Gender: MALE
Address:	RAIPUR	Contact No:	
Sample received on:	30/03/2023 @ 14:30	Reported on:	30/03/2023 @ 18:30
Repeat Sample, if any:	NA	Reported on:	NA
Referred by:	APOLLO CLINIC	Hospital / Lab ID:	APOLLO CLINIC
		STATUS:	FINAL
		STATUS:	FINAL

HORMONAL ASSAY

Test	Specimen	Result	Units	Reference Range
#Thyroid Panel, TFT, TOTAL				
• Triiodothyronine, T3	Blood, Serum	1.15	ng / ml	0.87 – 1.78
• Thyroxine, T4	***	9.58	µg / dL	6.0 – 12.2
• Thyroid stimulating hormone, TSH	***	2.94	µIU / ml	0.4 – 5.0

Indicative Interpretation:

TSH	Free T4	Free or total T3	Probable Inference
High	Normal	Normal	Mild (subclinical) hypothyroidism
High	Low	Low or Normal	Hypothyroidism
Low	Normal	Normal	Mild (subclinical) hyperthyroidism
Low	High or normal	High or normal	Hyperthyroidism
Low	Low or normal	Low or normal	Non-thyroidal illness; pituitary (secondary) hypothyroidism
Normal	High	High	Thyroid hormone resistance syndrome

Apollo Clinic

LICENCE NO: DDCDH1 AROGYAM PVT LTD.

Apollo Clinic @ Tiara Complex A.T. Classic Near Ashoka Ratan, VIP Estate, Shankar Nagar Raipur

Email: apollo@apolloclinic.com | Website: www.apolloclinic.com

Online report: www.apolloclinic.com

*THIS PAPER IS USED FOR CLINICAL REPORTING PURPOSE ONLY

Dr Mritunjai Saraf
MD Pathology, Consultant Pathologist

+91 96918 26363

0771 4033341/42

NOTE: This report is for clinical use only. It is not intended for legal purposes. Any discrepancy must be notified via email within 30 days of reporting date. This report is not valid for medico-legal purposes.

NAME OF PATIENT:MR. TARUN KUMAR SAHU

AGE 35 YRS/ FEMALE

REFERRED BY:BOB

DATE: 30/03/2023.

CHEST X – RAY PA VIEW

FINDINGS:

- Both the domes of diaphragm and CP angles are normal.
- Both the hila and mediastinum are normal.
- Both the lung fields are clear. No e/o focal parenchymal lesion.
- Cardio-thoracic ratio is normal.
- Soft tissues and bony cage are unremarkable.

IMPRESSION:

- **NO SIGNIFICANT ABNORMALITY SEEN.**

Advised: Clinical correlation and further evaluation if clinically indicated.

Dr. Zeeshan Ateeb Dani
DR. ZEESHAN ATEEAB DANI
Consultant (MD)
CONSULTANT RADIOLOGIST
Reg. No. CGMR-2017-1010



This report is for perusal of the doctor only not the definitive diagnosis, findings to be clinically correlated. This report is not for medico-legal purposes.

PATIENT NAME:- MR. TARUN KUMAR SAHU
REF BY :- BOB

AGE/SEX: 35YRS/M
DATE:- 30.03.2023

USG ABDOMEN

Liver : Liver is normal in size cm, smooth in outline with echotexture. IHBR's are not dilated. CBD is not dilated. Portal vein and hepatic veins are normal.

Gall bladder : Distended & normal.

Pancreas & Paraaortic Region : Normal.

Spleen : Is normal size measures cm and echotexture.

Kidneys	RIGHT	LEFT
SIZE	8.8X4.1cm	11.3X4.4cm
CORTICAL ECHOGENICITY	Normal	Normal
CORTICOMEDULLARY DIFFERENTIATION	Maintained	Maintained
PCS	Not dilated	Not dilated
Any other remarks	Nil	Nil

Urinary bladder.- Distended & normal

Prostate: is normal in size measures weight gm shape & echotexture.

No free fluid in abdomen.

Visualized bowel loops are normal.

No significant intra-abdominal lymphadenopathy seen.

IMPRESSION:

USG abomen within normal limit.

Advised clinical correlation/further evaluation if clinically indicated.



This report is for perusal of the doctor only, not the definitive diagnosis, findings have to be clinically correlated. Ultrasound has its limitations in obese patients and in retroperitoneal organs. All congenital abnormalities cannot be detected on ultrasound. This report is not for medico-legal purposes.

LICENSEE : SAMRIDDI AROGYAM PVT. LTD.

Apollo Clinic @ Tiara Complex A.T. Classic Near Ashoka Ratan, VIP Estate, Shankar Nagar, Raipur (C.G.)

Email : raipur1@apolloclinic.com | Website : www.apolloclinic.com

Online appointments: www.askapollo.com | Online reports: https://phr.apolloclic.com

+91 96918 26363

0771 4033341/42



Standing

POLLO CLINIC

51 / MR TARUN / 35 Yrs / M / 173 Cms / 70 Kg / HR : 97

ExTime: 00:17 0.0 KmPh, 0.0%
25 mm/Sec. 1.0 Cm/mV

Site: 30-Mar-2023 11:39:27 AM METS: 1.0/ 97 bpm 52% of THR BP: 120/80 mmHg Combined Medians/ PLC On/ Notch On/ HF 0.05 Hz/LF 20 Hz

IX 80 mS Post J

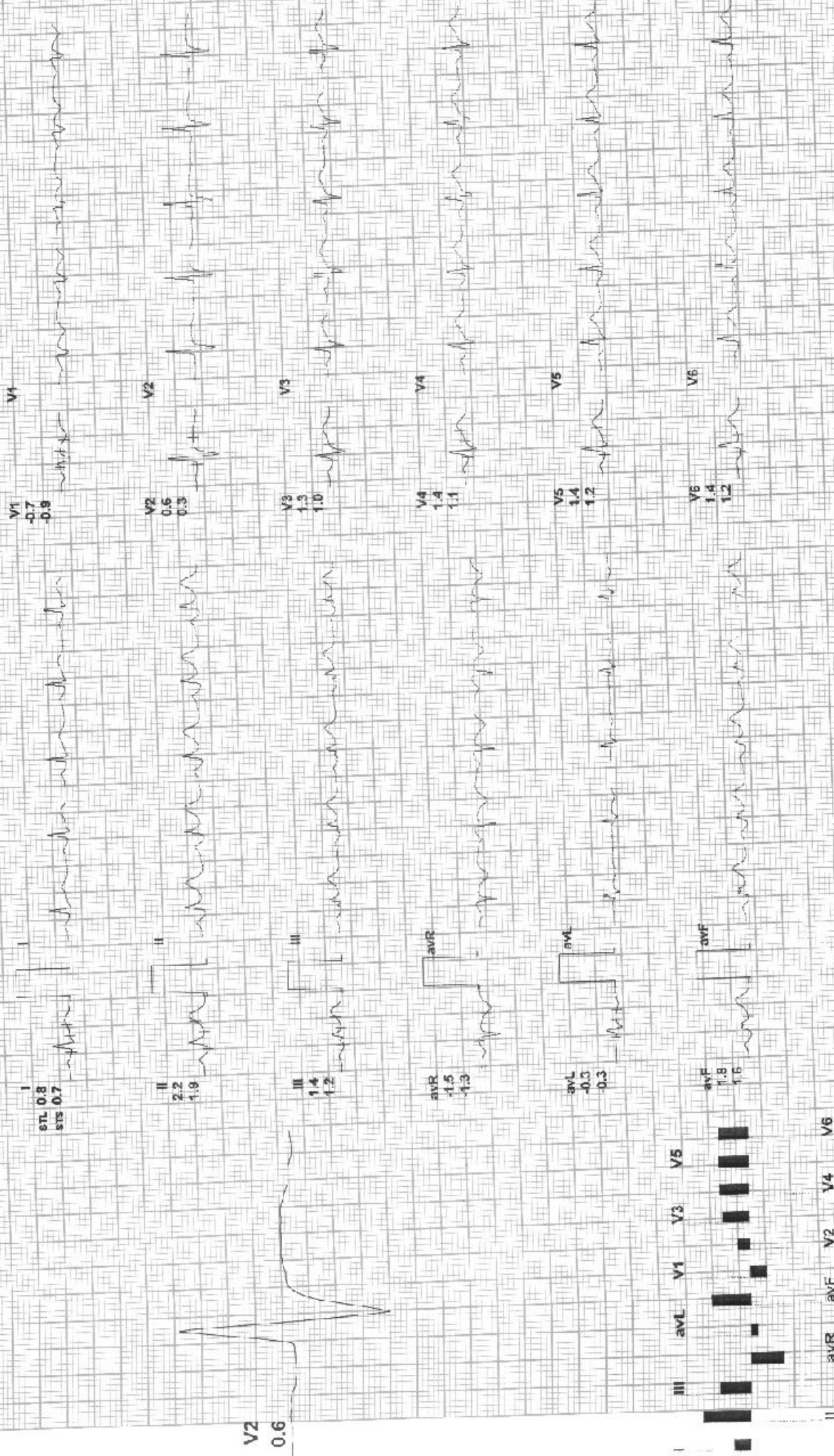

REMARKS:

POLLO CLINIC

51 / MR TARUN / 35 Yrs / M / 173 Cms / 70 Kg / HR : 109

ExStart



ExTime: 00:06 2.7 Kmph, 10.0%
25 min/Sec. 1.0 Cm/mV

Site: 30-Mar-2023 11:39:27 AM METS: 1.1/109 bpm 59% of THR BP: 120/80 mmHg Combined Medians/ DLC On/ Natch On/ HF 0.05 Hz/LF 20 Hz

X 30 mS Post J

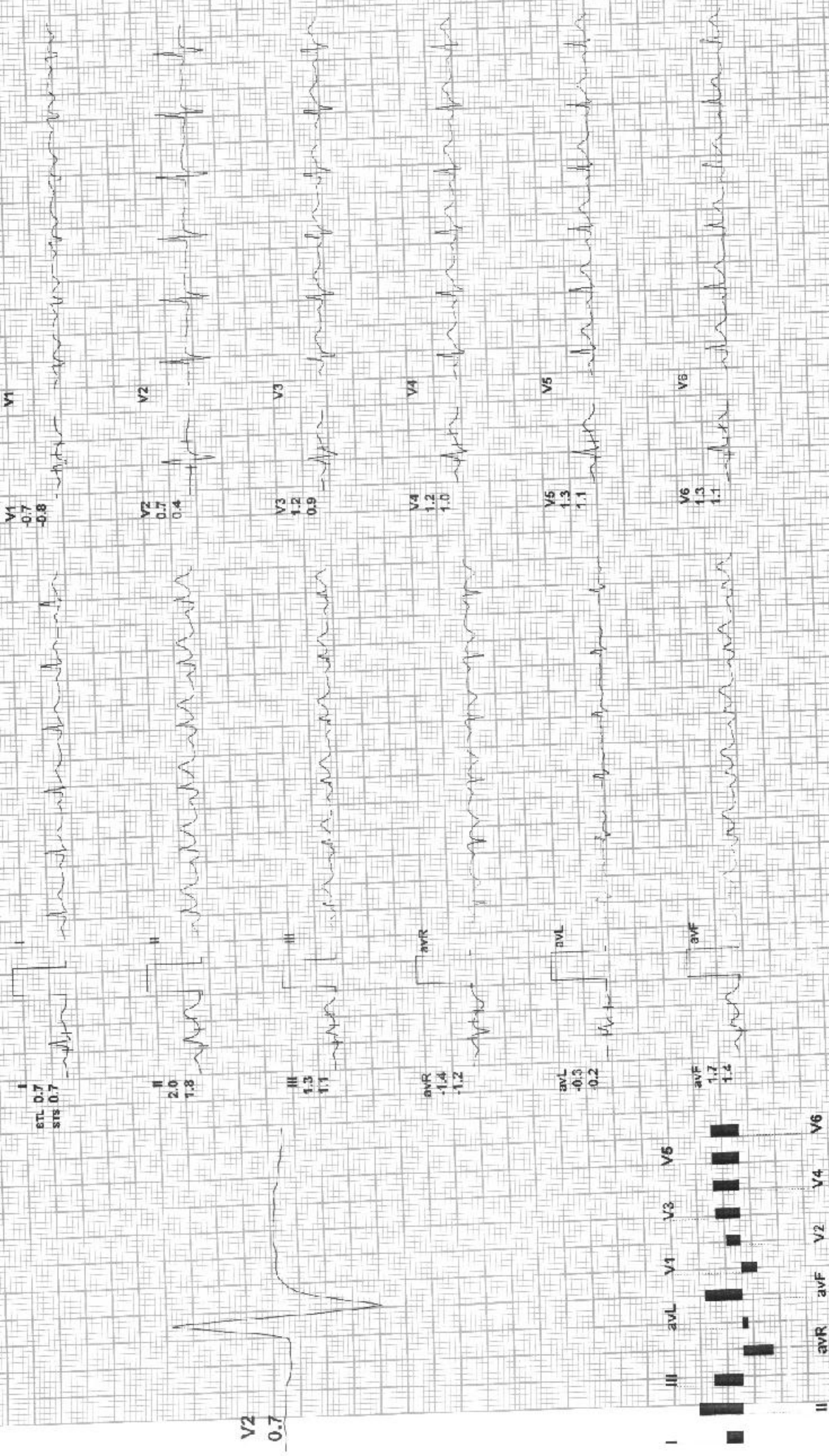

REMARKS:

(GEM213160726)(R)Allengers



BRUCE: Stage 1 (3:00)

POLLO CLINIC

51 / MR TARUN / 35 Yrs / M / 173 Cms / 70 Kg / HR : 134

ExTime: 03:00 2.7 Kmph, 10.0%
25 mm/Sec. 1.0 cm/mV

date: 30-Mar-2023 11:39:27 AM METS: 4.7/134 bpm 72% of THR BP: 130/80 mmHg Combined Medians/BLG On/ Match On/ HF 0.05 Hz/LF 20 Hz

IX 60 mS Post J

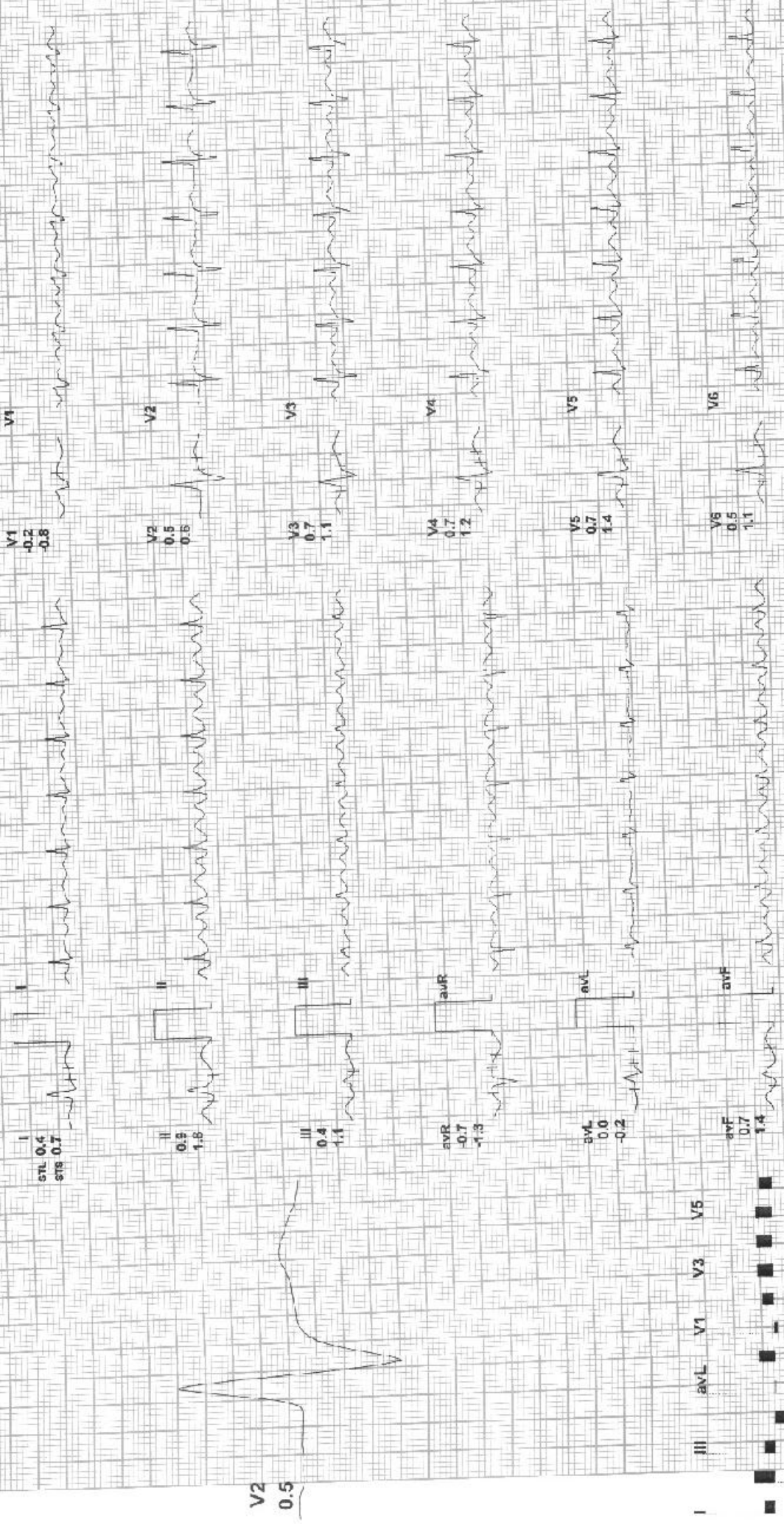

REMARKS:



PeakEx

POLLO CLINIC

51 / MR TARUN / 35 Yrs / M / 173 Cms / 70 Kg / HR: 162

Ex Time: 05:50 - 4.0 Kmph, 12.0%
25 mm/Sec. 1.0 Cm/mV

Date: 30-Mar-2023 11:39:27 AM METS: 7.0/162 bpm 87% of THR BP: 130/90 mmHg Combined Medians/ BLC On/ Notch On/ HF 0.05 Hz/LF 20 Hz

IX 60 mS Post J



V1
-0.2
-0.8



II 0.8
2.5



V2 0.7
1.1



V2 0.7

III 0.5
1.3



V3 1.6
2.2



aVR 0.6
-1.8



V4 0.5
1.9



aVL 0.0
-0.1



V5 0.7
1.9



aVF 0.4
1.5



V6 0.5
1.6



REMARKS: II aVR aVL V1 V3 V5 III aVF V2 V4 V6



Recovery(0:29)

APOLLO CLINIC

351 / MR TARUN / 35 Yrs / M / 173 Cms / 70 Kg / HR : 144

EXTime: 05:51 0.0 Kmph, 0.0%

Date: 30-Mar-2023 11:39:27 AM METS: 1.8/ 144 bpm 77% of THR BP: 130/90 mmHg Combined Medians/ BLC On/ Notch On/ HF 0.05 Hz/LF 20 Hz

4X 60 m/s Post J

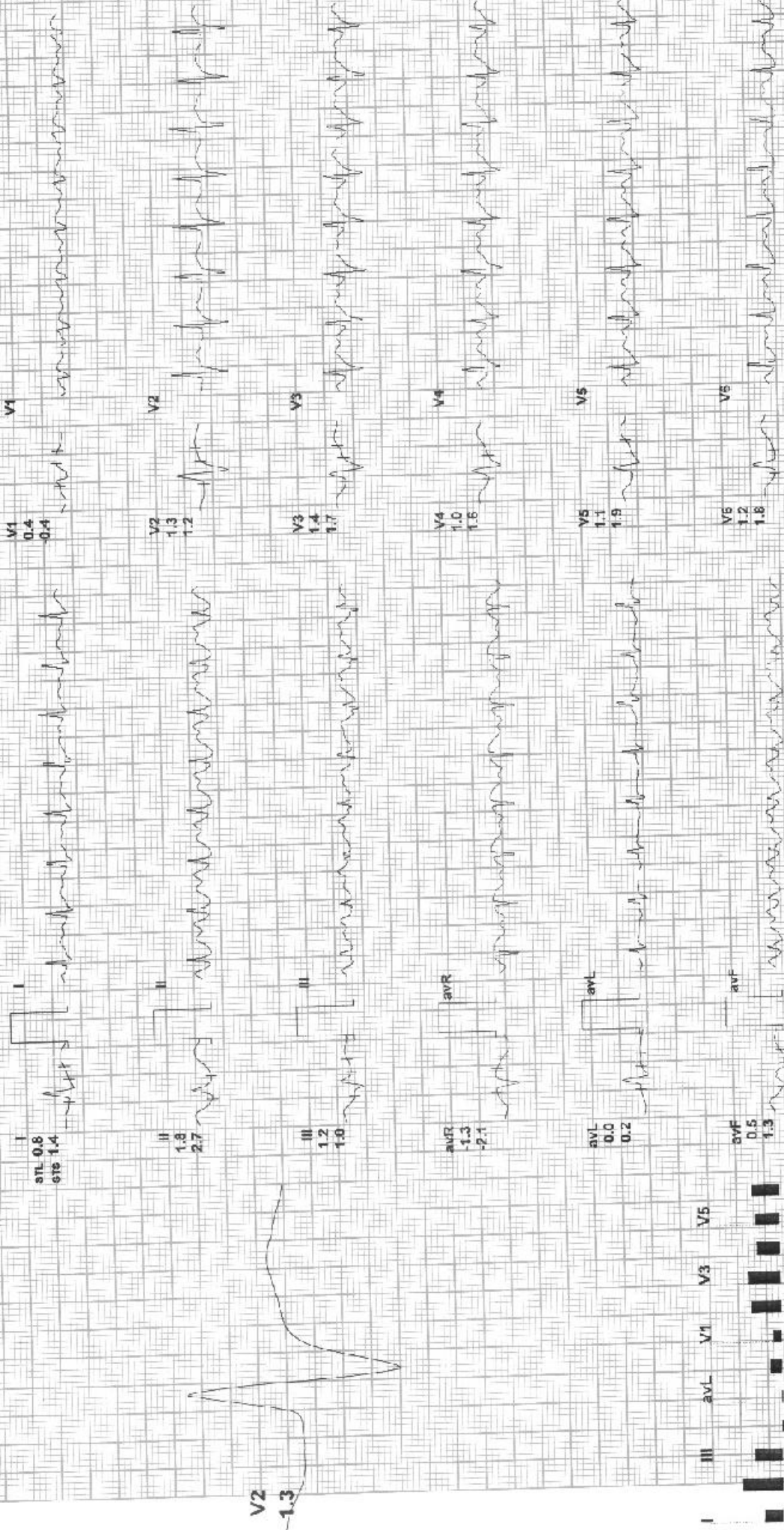

REMARKS:

(GEM213150726)(R)Aje-11-15