

Patient Name : Mrs. Saumya Nath
Age/Sex : 28 Y/F
Pres Doctor :
Ref.by : Bank of Baroda

MR No : FRAI.0000024270
Visit No : FRAIOPV44390
Bill Date : 09-07-2022 09:04
Report Date : 09-07-2022 13:22

CHEST X – RAY PA VIEW

FINDINGS:

- Both the domes of diaphragm and CP angles are normal.
- Both the hila and mediastinum are normal.
- Both the lung fields are clear. No e/o focal parenchymal lesion.
- Cardio-thoracic ratio is normal.
- Soft tissues and bony cage are unremarkable.

IMPRESSION:

- **NO SIGNIFICANT ABNORMALITY SEEN.**

Advised: Clinical correlation and further evaluation if clinically indicated.

Technician

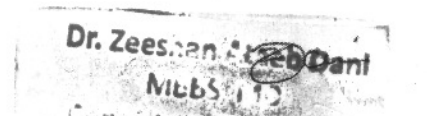
DR. ZEESHAN ATEEB DANI
MBBS, MD
RADIOLOGIST



11: 443
MRS SOLUMYA NATH
Female 28 Years

09-07-2022 08:53:44 AM

HR	103	bpm
P	88	ms
PR	140	ms
QRS	78	ms
QT/QTc	342/448	ms
P/QRS/T	67/85/44	°
RV5/SVI	1.356/0.688	mV

Diagnosis Information:

Sinus tachycardia
Normal ECG except for rate

Report Confirmed by:

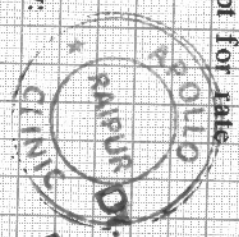

Dr. Animesh Choudhri
MD Medicine 35831207
R. Reg. No. CGMC Raipur
Apollo Clinic, Raipur



EXAMINATION OF EYES :- (BY OPHTHALMOLOGIST)

Patient Name Mrs Saameya Nath

Date 09/07/22

Sex/Age 28 Y / M

MR No

Employee Id

EXTERNAL EXAMINATION				
SQUINT				
NO				
NYSTAGMUS				
COLOUR VISION				
NORMAL				
FUNDUS:(RE):-		(LE):-		
WNL		WNL		
INDIVIDUAL COLOUR IDENTIFICATION				
NORMAL				
DISTANT VISION:(RE):-		(LE):-		
5/60 E 4/6		5/60 E 4/6		
NEAR VISION:(RE):-		(LE):-		
NG		NG		
NIGHT BLINDNESS				
NAD				
	SPH	CYL	AXIS	ADD
RIGHT	-4.0			
LEFT	-4.0			
REMARKS :- <div style="float: right; text-align: center; margin-top: 20px;">  <div style="border: 1px solid black; padding: 5px; display: inline-block;"> Dr. Vihar Mishra MBBS, MS (Ophthalmologist) Reg. No. CGMC 623/2006 </div> </div>				

Patient Name : Mrs. Saumya Nath
 UHID/MR No. : FRAI.0000024270
 Visit Date : 09-07-2022 09:04
 Sample Collected on : 09-07-2022 10:30
 Ref Doctor : Bank of Baroda
 Emp/Auth/TPA ID : 45612
 Sponsor Name : MEDIWHEEL PVT LTD

Age / Gender : 28Y/Female
 OP Visit No : FRAIOPV44390
 Reported on : 09-07-2022 15:52
 Specimen : Whole Blood (Edt
)
 Pres Doctor: :

DEPARTMENT OF LABORATORY MEDICINE

TEST NAME	RESULT	BIOLOGICAL REFERENCE INTERVALS	UNITS
COMPLETE BLOOD COUNT			
HAEMOGLOBIN Method: CELL COUNTER	12.6	12.0 - 15.0	gm%
RBC COUNT Method: CELL COUNTER	4.74	3.5 - 5.5	million/cumm
HEMATOCRIT(PCV) Method: CELL COUNTER	39.6	37 - 50	%
MCV Method: CELL COUNTER	83.4	76 - 96	fl
MCH Method: CELL COUNTER	26.5*	27 - 32	pg
MCHC Method: CELL COUNTER	31.8	31 - 35	gm/dl
RDW Method: CELL COUNTER	14.0	12 - 15.10	%
TOTAL WBC COUNT Method: CELL COUNTER	9.20	4 - 11	thous/cumm
NEUTROPHIL Method: CELL COUNTER	59	40 - 75	%
LYMPHOCYTE Method: CELL COUNTER	34	20 - 40	%
EOSINOPHIL Method: CELL COUNTER	02	01 - 06	%
MONOCYTE Method: CELL COUNTER	05	02 - 08	%
BASOPHIL Method: CELL COUNTER	00	00 - 01	%
PLATELET COUNT Method: CELL COUNTER	213	150 - 450	lacs/cumm
ERYTHROCYTE SEDIMENTATION RATE (ESR)			
ERYTHROCYTE SEDIMENTATION RATE (ESR) Method: Westergren	15	00 - 29	mm/hr

End of the report

Results are to be correlated clinically

*THIS PAPER IS USED FOR CLINICAL REPORTING PURPOSE ONLY

Apollo Clinic

Lab Technician/Technologist
Kamlesh Kumar

Apollo Clinic @ Tiara Complex A.T. Classic Near Ashoka Ratan, VIP Estate, Shankar Nagar, Raipur (C.G.)

Email : raipur1@apolloclinic.com

Online appointments: www.askapollo.com | Online reports: https://phr.apolloclinic.com

Dr. PRIYANKA R SAHA
M.B.B.S, MD
1033341/42

Patient Name : Mrs. Saumya Nath
 UHID/MR No. : FRAI.0000024270
 Visit Date : 09-07-2022 09:04
 Sample Collected on : 09-07-2022 10:30
 Ref Doctor : Bank of Baroda
 Emp/Auth/TPA ID : 45612
 Sponsor Name : MEDIWHEEL PVT LTD

Age / Gender : 28Y/Female
 OP Visit No : FRAIOPV44390
 Reported on : 09-07-2022 15:52
 Specimen : EDTA Blood
 Pres Doctor: :

DEPARTMENT OF LABORATORY MEDICINE

TEST NAME	RESULT	BIOLOGICAL REFERENCE INTERVALS	UNITS
BLOOD GROUP AND RH TYPE			
BLOOD GROUP Method: Slide Test	O	A, B, O, AB	
RH:	Positive	POSITIVE, NEGATIVE	
TEST NAME			
GLUCOSE - (FASTING)			
GLUCOSE - (FASTING) Method: REAGENT GRADE WATER	108.0	60 - 120	mg/dl
GLUCOSE - (POST PRANDIAL)			
GLUCOSE - (POST PRANDIAL) Method: REAGENT GRADE WATER	165.0*	70 - 140	mg/dl
LIPID PROFILE TEST (PACKAGE)			
Total Cholesterol Method: Spectrophotometric	164.0	00 - 200	mg/dl
Triglyceride Method: Spectrophotometric	96.0	60 - 150	mg/dl
HDL Method: Spectrophotometric	46.0	35 - 60	mg/dl
LDL Method: Spectrophotometric	98.8	60 - 130	mg/dl
VLDL Method: Spectrophotometric	19.2	10 - 50	mg/dl
Cholesterol/HDL Method: Spectrophotometric	3.56		
KFT - RENAL PROFILE-SERUM			
BUN : Method: Spectrophotometric	08	7 - 20	mg/dL
Creatinine . Method: Jaffe	0.99	0.6 - 1.2	mg/dL
Uric Acid Method: Enzymatic	5.0	2.6 - 7.2	mg/dL

End of the report

*THIS PAPER IS NOT TO BE USED FOR ANY OTHER PURPOSE ONLY

Apollo Clinic

LICENSEE : SAMRIDDI AROGYAM PVT. LTD.

Lab Technician / Technologist
 Apollo Clinic @ Tara Complex A.P. Classic Near Ashoka Ratan, VIP Estate, Shankar Nagar, Raipur (C.G.)

Email : raipur1@apolloclinic.com

Online appointments: www.askapollo.com | Online reports: https://phr.apolloclinic.com

 0771 4033341/42
 Dr. PRIYANKA R SAHAI

Patient Name : Mrs. Saumya Nath
UHID/MR No. : FRAI.0000024270
Visit Date : 09-07-2022 09:04
Sample Collected on : 09-07-2022 10:30
Ref Doctor : Bank of Baroda
Emp/Auth/TPA ID : 45612
Sponsor Name : MEDIWHEEL PVT LTD

Age / Gender : 28Y/Female
OP Visit No : FRAIOPV44390
Reported on : 09-07-2022 15:52
Specimen : Serum
Pres Doctor: :

DEPARTMENT OF LABORATORY MEDICINE

TEST NAME	RESULT	BIOLOGICAL REFERENCE INTERVALS	UNITS
LFT WITH GGT			
TOTAL BILIRUBIN (DPD) Method: Enzymatic	0.3	0.1 - 1.2	mg/dl
DIRECT BILIRUBIN (DPD) Method: Spectrophotometric	0.1	0.05 - 0.3	mg/dl
INDIRECT BILLIRUBIN Method: Spectrophotometric	0.2	0.1 - 1	mg/dl
SGPT/ALT (IFCC) Method: Enzymatic	35	6 - 40	U/L
SGOT/AST (IFCC) Method: Enzymatic	22	6 - 32	U/L
S.ALKALINE PHOSPHATASE Method: Spectrophotometric	80	25 - 147	IU/L
GGT (IFCC) Method: Spectrophotometric	29	5 - 80	U/L
TOTAL PROTEIN (BIURET) Method: Spectrophotometric	6.9	6 - 8	g/dl
ALBUMIN (BCG) Method: Spectrophotometric	3.8	3.5 - 5.0	g/dl
S.GLOBULIN Method: Spectrophotometric	3.1	1.5 - 3.6	g/dl
S.A/G RATIO Method: Spectrophotometric	1.22		

End of the report

Results are to be correlated clinically

Lab Technician / Technologist
Kamlesh_Kumar



Dr. PRIYANKA R SAHAI
M.B.B.S, MD
PATHOLOGIST

Patient Name : Mrs. Saumya Nath
UHID/MR No. : FRAI.0000024270
Visit Date : 09-07-2022 09:04
Sample Collected on : 09-07-2022 10:30
Ref Doctor : Bank of Baroda
Emp/Auth/TPA ID : 45612
Sponsor Name : MEDIWHEEL PVT LTD

Age / Gender : 28Y/Female
OP Visit No : FRAIOPV44390
Reported on : 09-07-2022 15:52
Specimen : Urine
Pres Doctor: :

DEPARTMENT OF LABORATORY MEDICINE

URINE ROUTINE EXAMINATION

Test	Result	Bio. Ref. Interval
PHYSICAL EXAMINATION:		
Volume of urine	40 ml	
Colour	Pale Yellow	
Specific Gravity	1.020	1.001 - 1.030
Deposit	Absent	Absent
Appearance	Clear	Clear
pH	7.0	5.0 - 7.5
CHEMICAL EXAMINATION:		
Protein	Absent	Absent
Sugar	Absent	Absent
Ketone Bodies	Absent	Absent
Blood	Absent	Absent
Leukocytes	Absent	Absent
Urobilinogen	Absent	Absent
Bili Pigments	Absent	Absent
MICROSCOPIC EXAMINATION:		
Pus Cell	2 - 4	0 - 5 / hpf
Red Blood Cells	Not Seen	0 - 2 / hpf
Epithelial Cells	4 - 6	0 - 5 / hpf
Cast	Not Seen	Not seen
Crystals	Not Seen	Not seen

End of the report

Results are to be correlated clinically

Lab Technician / Technologist
Kamlesh_Kumar



Dr. PRIYANKA R SAHAI
M.B.B.S, MD
PATHOLOGIST

Patient Name : Mrs. Saumya Nath
 UHID/MR No. : FRAI.0000024270
 Visit Date : 09-07-2022 09:04
 Sample Collected on : 09-07-2022 10:30
 Ref Doctor : Bank of Baroda
 Package Name : BOB HEALTH CHECK PACKAGE - FEMALE BELOW 40 - RAIPUR
 Emp/Auth/TPA ID : 45612
 Sponsor Name : MEDIWHEEL PVT LTD

Age / Gender : 28Y/Female
 OP Visit No : FRAIOPV44390
 Reported on : 11-07-2022 15:45
 Specimen : Whole Blood (Edta)
 Pres Doctor: :

DEPARTMENT OF LABORATORY MEDICINE

TEST NAME	RESULT	BIOLOGICAL REFERENCE INTERVALS	UNITS
GLYCOSYLATED HEMOGLOBIN (HBA1C)			
GLYCOSYLATED HEMOGLOBIN (HBA1C) - WHOLE BLOOD..	5.7*	Non-diabetic: <= 5.6 Pre-diabetic: 5.7 - 6.4 Diabetic: >= 6.5	%
Method: TURBIDOMETRY			

End of the report

Results are to be correlated clinically

Lab Technician / Technologist
 RITU_JANGDE

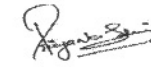

Dr. PRIYANKA R SAHAI
 M.B.B.S, MD
 PATHOLOGIST

Patient Name : Mrs. Saumya Nath
UHID/MR No. : FRAI.0000024270
Visit Date : 09-07-2022 09:04
Sample Collected on : 09-07-2022 10:30
Ref Doctor : Bank of Baroda
Emp/Auth/TPA ID : 45612
Sponsor Name : MEDIWHEEL PVT LTD

Age / Gender : 28Y/Female
OP Visit No : FRAIOPV44390
Reported on : 11-07-2022 15:44
Specimen : Serum(Spl)
Pres Doctor: :

DEPARTMENT OF LABORATORY MEDICINE

TEST NAME	RESULT	BIOLOGICAL REFERENCE INTERVALS	UNITS
THYROID PROFILE - I(T3,T4 AND TSH)			
T3: Method: CLIA	1.30	0.60 - 1.81	ng/ml
T4: Method: CLIA	8.19	5.01 - 12.45	ug/dl
TSH: Method: CLIA	5.64*	0.35 - 5.5	uIU/ml

End of the report

Results are to be correlated clinically

Lab Technician / Technologist
RITU_JANGDE



Dr. PRIYANKA R SAHAI
M.B.B.S, MD
PATHOLOGIST



57 / MRS SOUMYA NATH / 28 Yrs / F / 157 Cms / 59 Kg Date: 09-Jul-2022

Stage	Time	Duration	Speed(Kmph)	Elevation	METS	Rate	% THR	BP	RPP	PVC	Comments
Supine	00:04	0:04	00.0	00.0	01.0	135	70%	130/80	175	00	
Standing	00:09	0:05	00.0	00.0	01.0	130	68%	130/80	169	00	
ExStart	00:24	0:15	00.0	00.0	01.0	141	73%	130/80	183	00	
BRUCE Stage 1	03:24	3:00	02.7	10.0	04.7	168	88%	130/80	218	00	
PeakEX	05:25	2:01	04.0	12.0	06.3	180	94%	130/90	234	00	
Recovery	05:55	0:30	00.0	00.0	01.8	180	94%	130/90	234	00	
Recovery	06:25	1:00	00.0	00.0	01.0	170	89%	130/90	221	00	
Recovery	07:25	2:00	00.0	00.0	01.0	163	85%	130/90	211	00	
Recovery	08:30	3:05	00.0	00.0	01.0	153	80%	130/80	198	00	

FINDINGS :

Exercise Time : 05:01
 Max HR Attained : 180 bpm 94% of Target 192
 Max BP Attained : 130/90
 Max Workload Attained : 6.3 Fair response to induced stress
 Test End Reasons : Test Complete, Heart Rate Achieved

REPORT

Report: Stress test is Negative for Reversible Myocardial Ischemia with fair function capacity.



Doctor : DR DEEPAN DAS MBBS DIP.CARDIO



Date: 09-Jun-2022 10:24:49 AM

METS: 1.0/ 130 bpm 68% of THR

BP: 130/80 mmHg

Combined Medians/ BLC On/ Notch On/ HF 0.05 Hz/LF 35 Hz

4X

80 ms Post J

ExTime: 00:00 0.0 Km/h, 0.0%

25 mm/Sec. 1.0 Cm/mV



V2
1.3

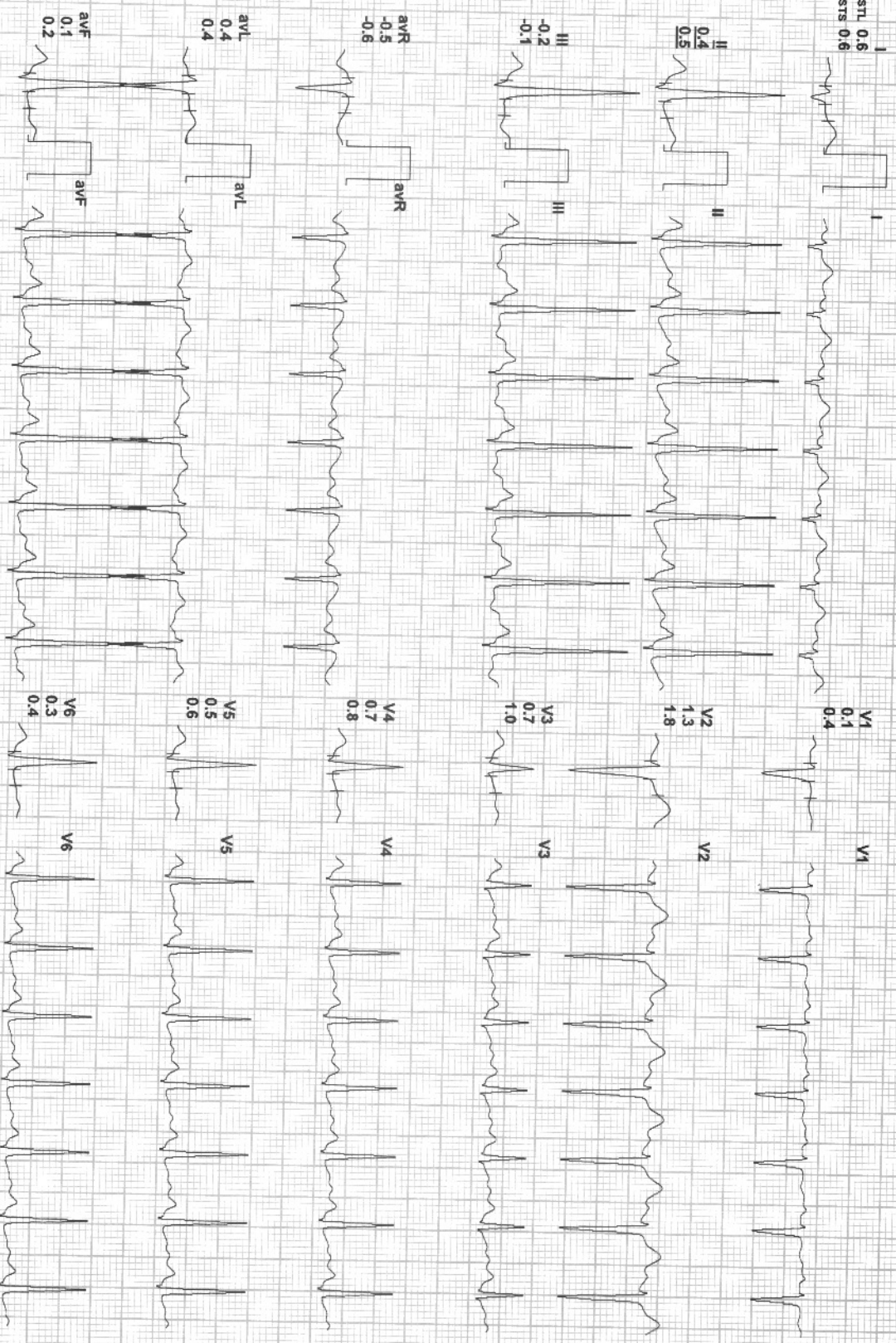

REMARKS:



Date: 09-Jul-2022 10:24:49 AM
4X 60 ms Post J

MEETS: 1.0/ 141 bpm 73% of THR BP: 130/80 mmHg
Combined Medians/ BLC On/ Notch On/ HF 0.05 Hz/ LF 35 Hz

ExTime: 00:00 0.0 Km/h, 0.0%
25 mm/Sec. 1.0 Cm/mV

V2
1.1



I
STL 0.7
STS 0.6

II
0.4
0.9

III
-0.3
0.3

aVR
-0.5
-0.8

aVL
0.5
0.2

aVF
0.1
0.6

V1
0.7
0.4

V2
1.1
1.1

V3
0.4
0.9

V4
1.0
1.2

V5
0.3
0.8

V6
0.2
0.6

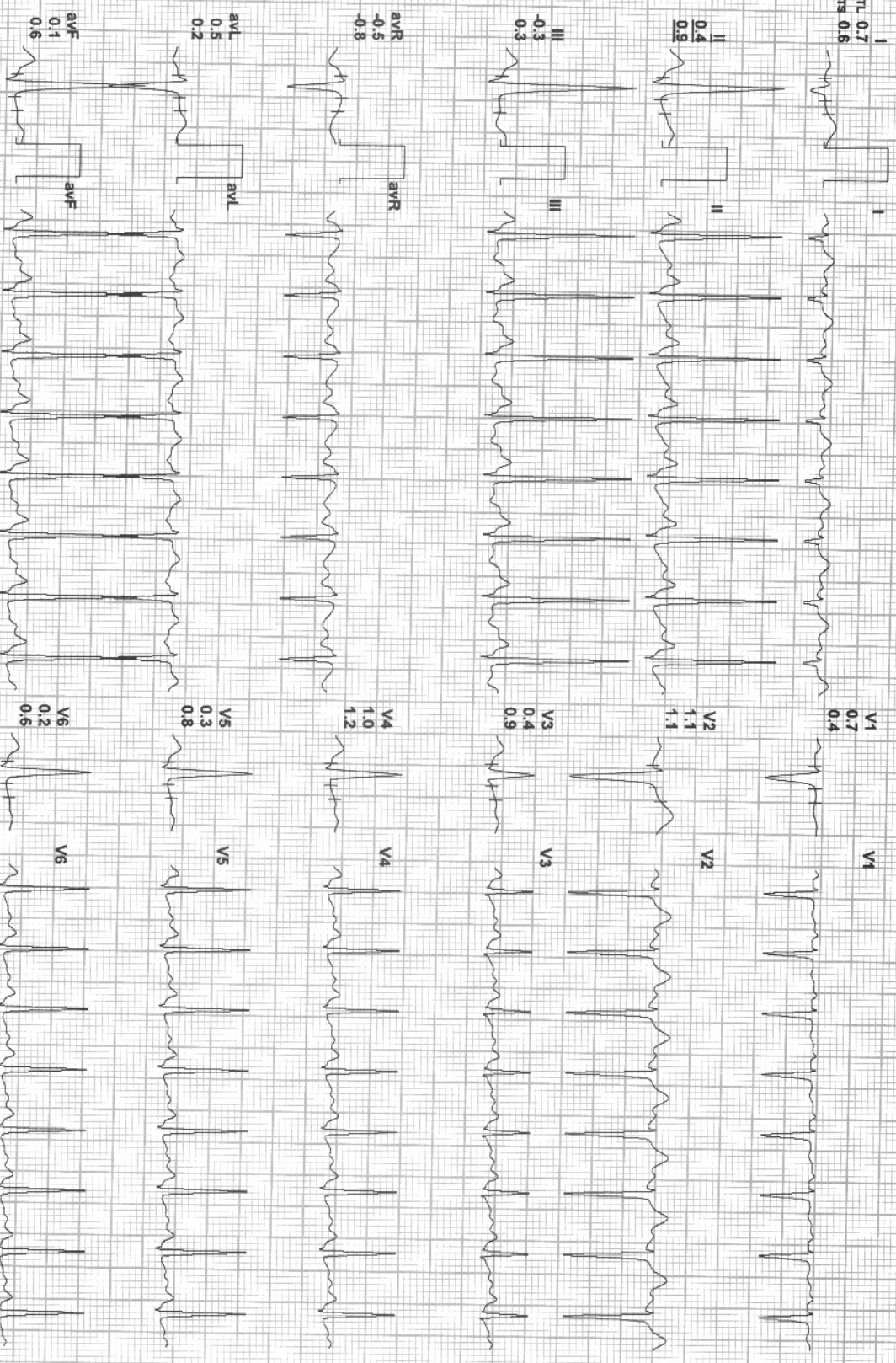
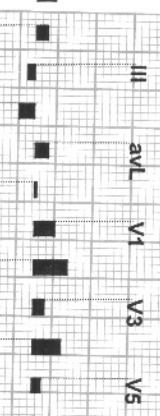

REMARKS:



Date: 09-Jul-2022 10:24:49 AM

METS: 4.7 / 168 bpm 88% of THR

BP: 130/80 mmHg

Combined Medians/ BLC On/ Notch On/ HF 0.05 HZ/LF 35 HZ

4X

60 ms Post J

ExTime: 03:00 2.7 Km/h, 10.0%
25 mm/Sec. 1.0 Cm/mV

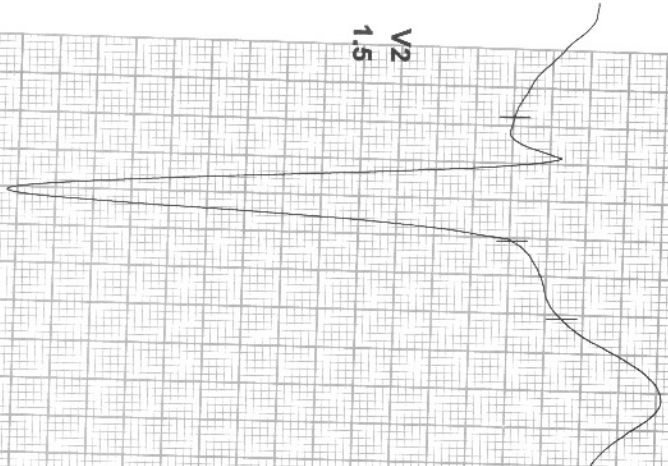

V2
15

I
STL 0.4
STR 0.8



I

V1
-0.3
-1.5

V1



V1

II
-0.4
2.5



II

V2
1.5
2.5

V2



V2

III
-0.9
1.7



III

V3
0.6
2.4

V3

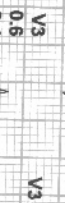

V3

aVR
-0.1
-1.6



aVR

V4
0.4
2.2

V4



V4

aVL
0.7
-0.4



aVL

V5
-0.2
1.9

V5



V5

aVF
-0.7
2.1



aVF

V6
0.0
1.9

V6



V6

REMARKS:
II aVR aVF V2 V4 V6
III aVL V1 V3 V5



57 / MRS SOUNMYA NATH / 28 Yrs / F / 157 Cms / 59 Kg / HR : 180

Date: 09-Jul-2022 10:24:49 AM METS: 6.3/ 180 bpm 94% of THR BP: 130/90 mmHg Combined Medians/ BLC On/ Notch On/ HF 0.05 Hz/ LF 35 Hz
4X 60 ms Post J

EXTime: 05:01 4.0 KmPh, 12.0%
25 mm/Sec, 1.0 Cm/mV

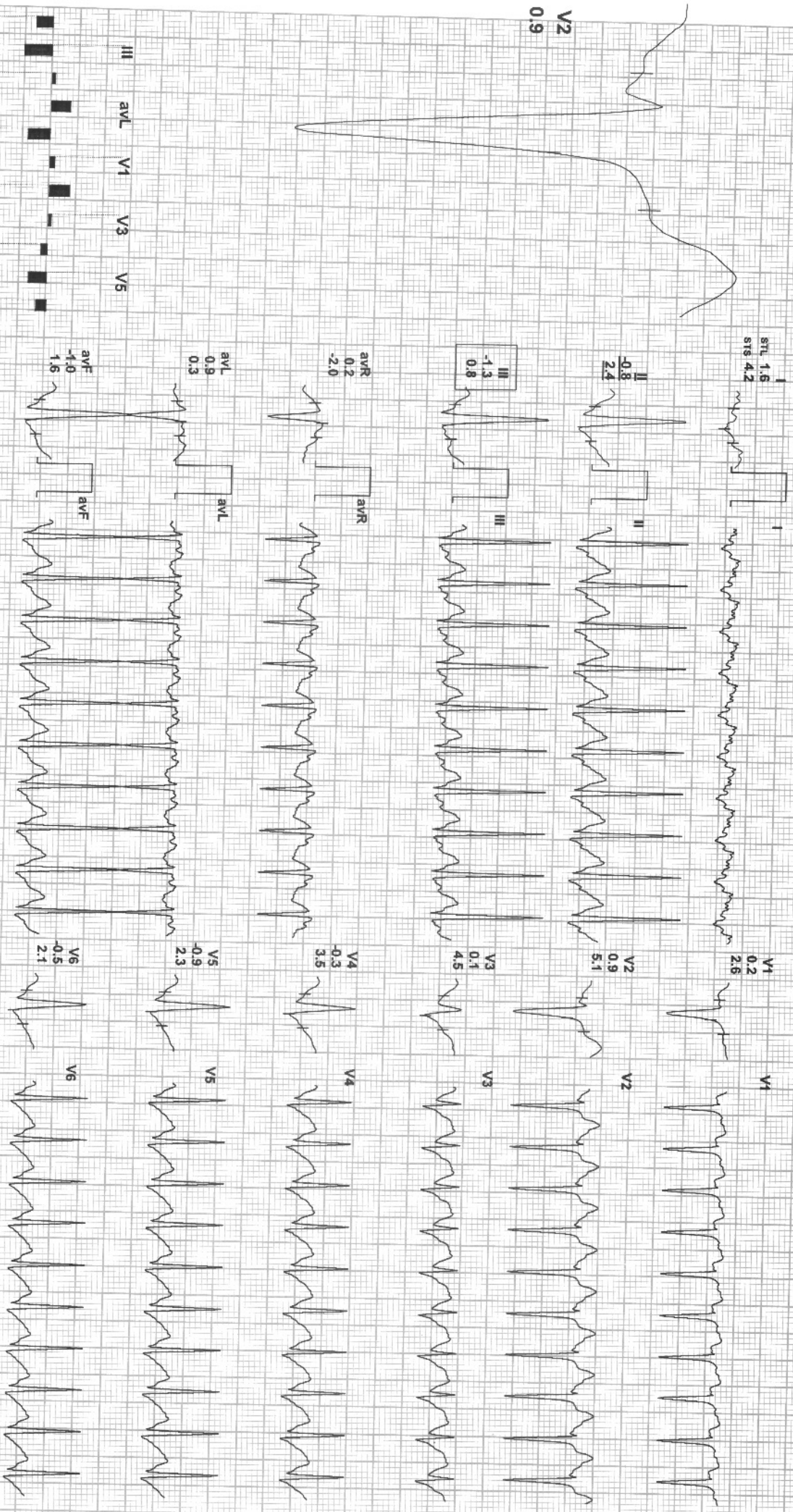

REMARKS:
II aVR aVF V2 V4 V6



Date: 09-Jul-2022 10:24:49 AM METS: 1.8 / 180 bpm 94% of THR BP: 130/90 mmHg Combined Medians/ BLC On/ Notch On/ HF 0.05 HZ/LF 35 Hz

EXTime: 05:01 0.0 Kmph, 0.0% 25 mm/Sec. 1.0 Cm/mV

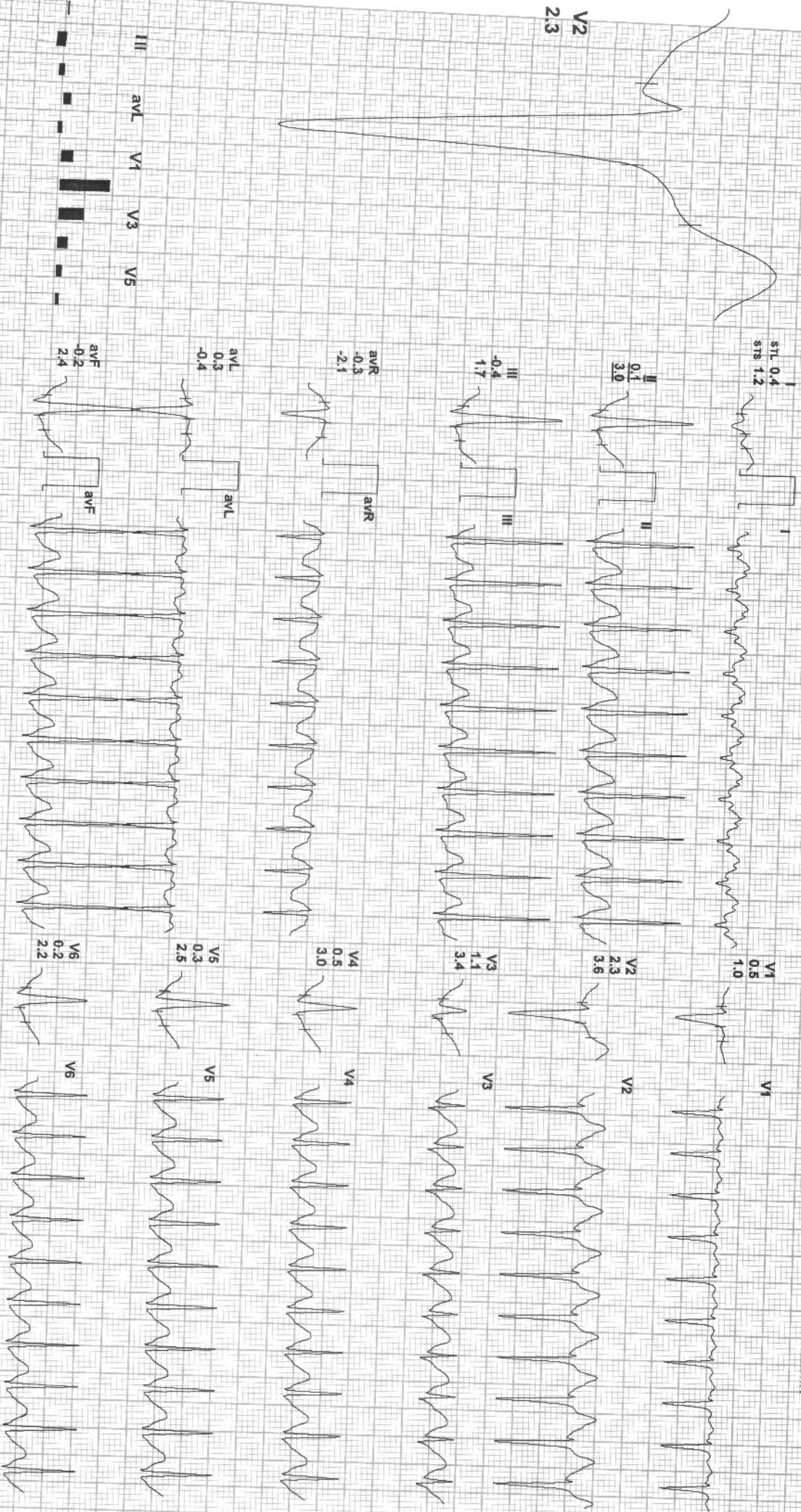

REMARKS:



Date: 09-Jul-2022 10:24:49 AM METS: 1.0/ 170 bpm 89% of THR BP: 130/90 mmHg Combined Medians/ BLC On/ Notch On/ HF 0.05 HZ/ F 35 Hz

EXTIME: 05:01 0.0 Km/h, 0.0%
25 mm/Sec 1.0 Cm/mV

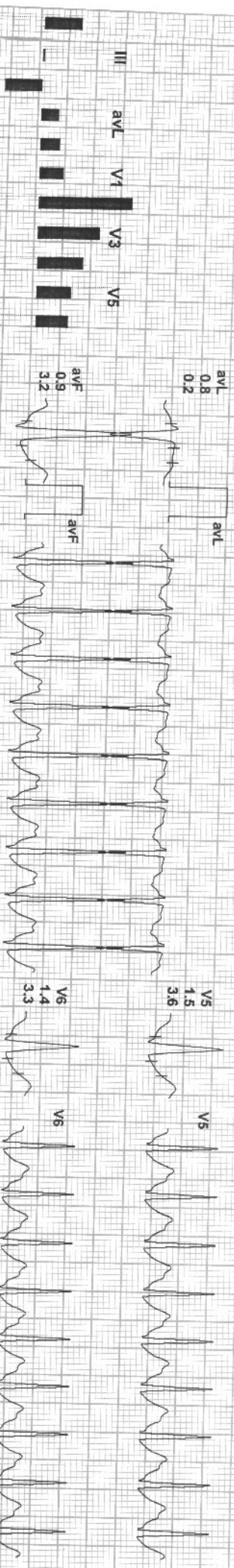
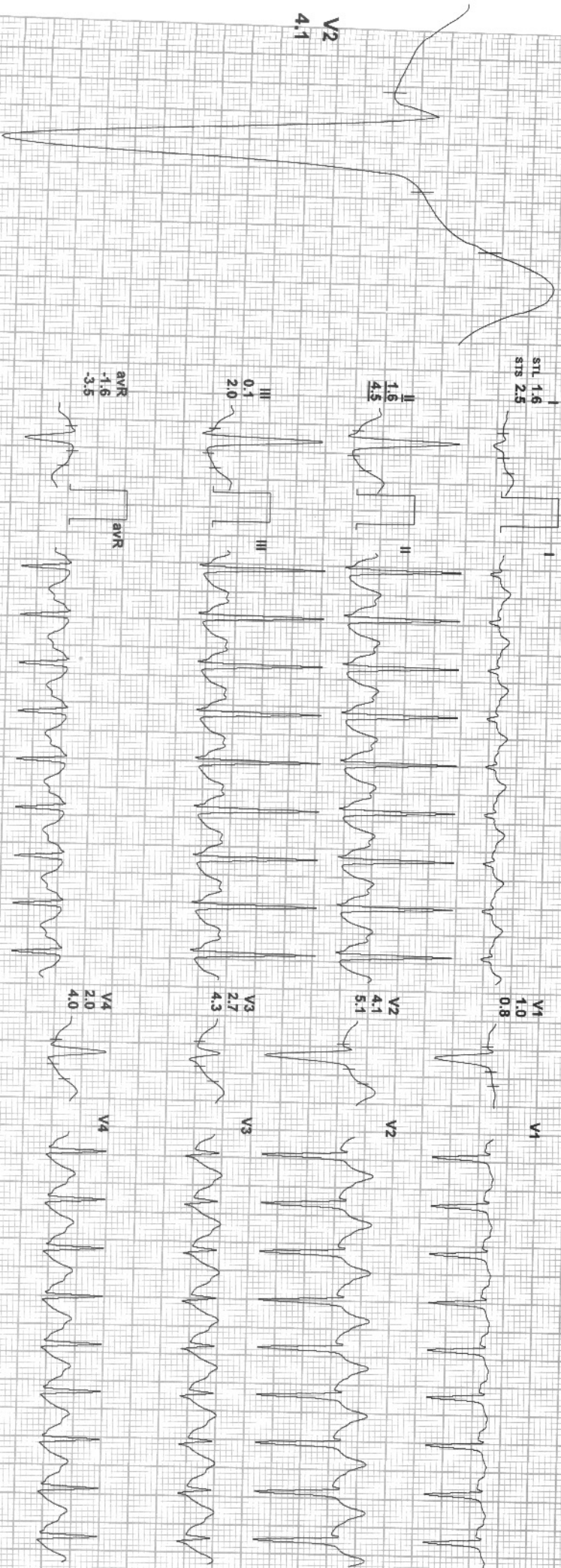

REMARKS:



Date: 09-Jul-2022 10:24:49 AM METS: 1.0/ 163 bpm 85% of THR BP- 130/90 mmHg

4X 60 ms Post J Combined Medians/ BLC On/ Natch On/ HF 0.05 Hz/LF 35 Hz

EXTime: 05:01 0.0 Km/h 0.0% 25 mm/Sec. 1.0 Cm/mV

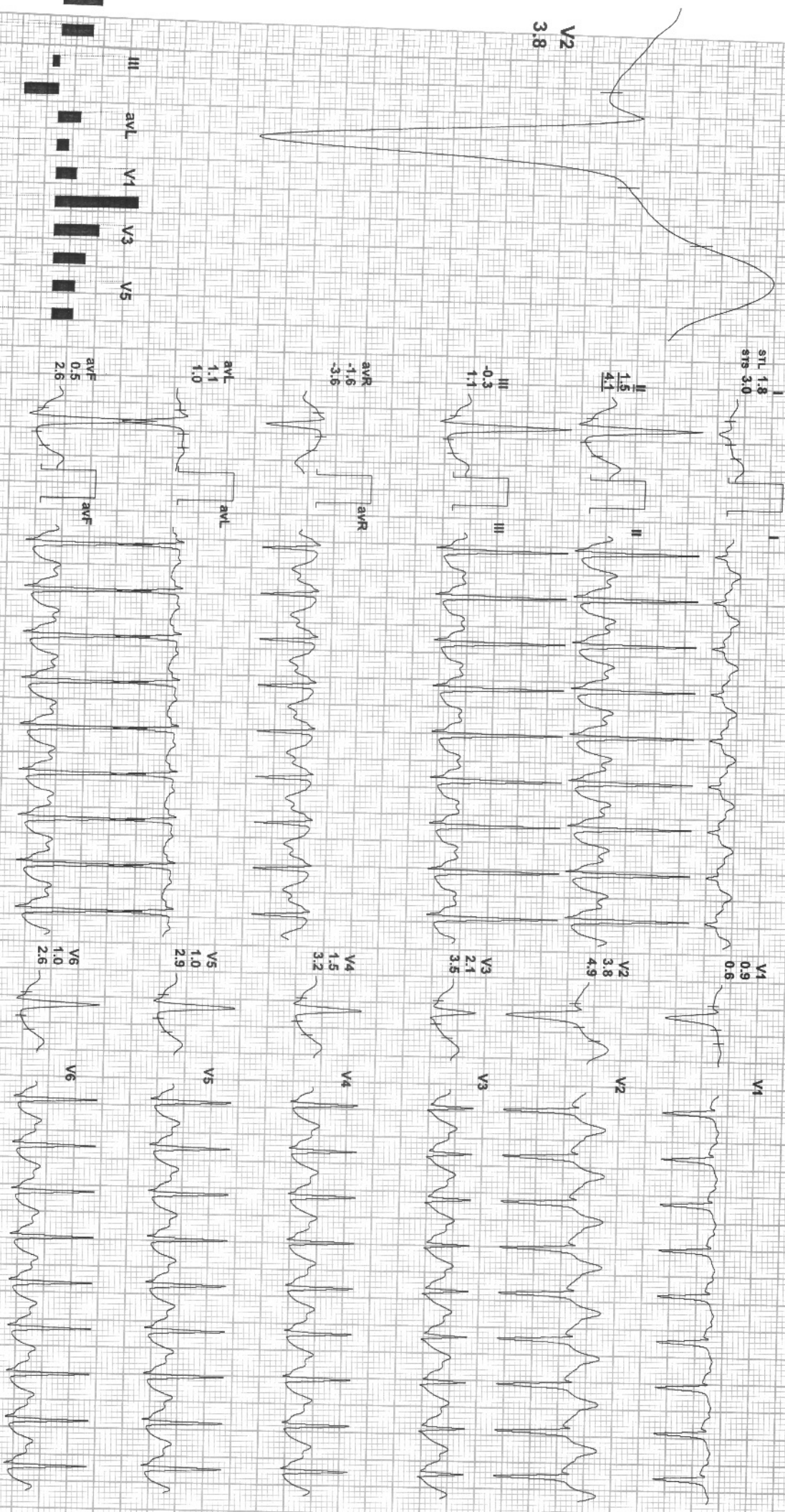

REMARKS:



Date: 09-Jul-2022 10:24:49 AM METS: 1.0/ 153 bpm 80% of THR BP: 130/80 mmHg Combined Medians/ BLC On/ Notch On/ HF 0.05 Hz/LF 3S Hz

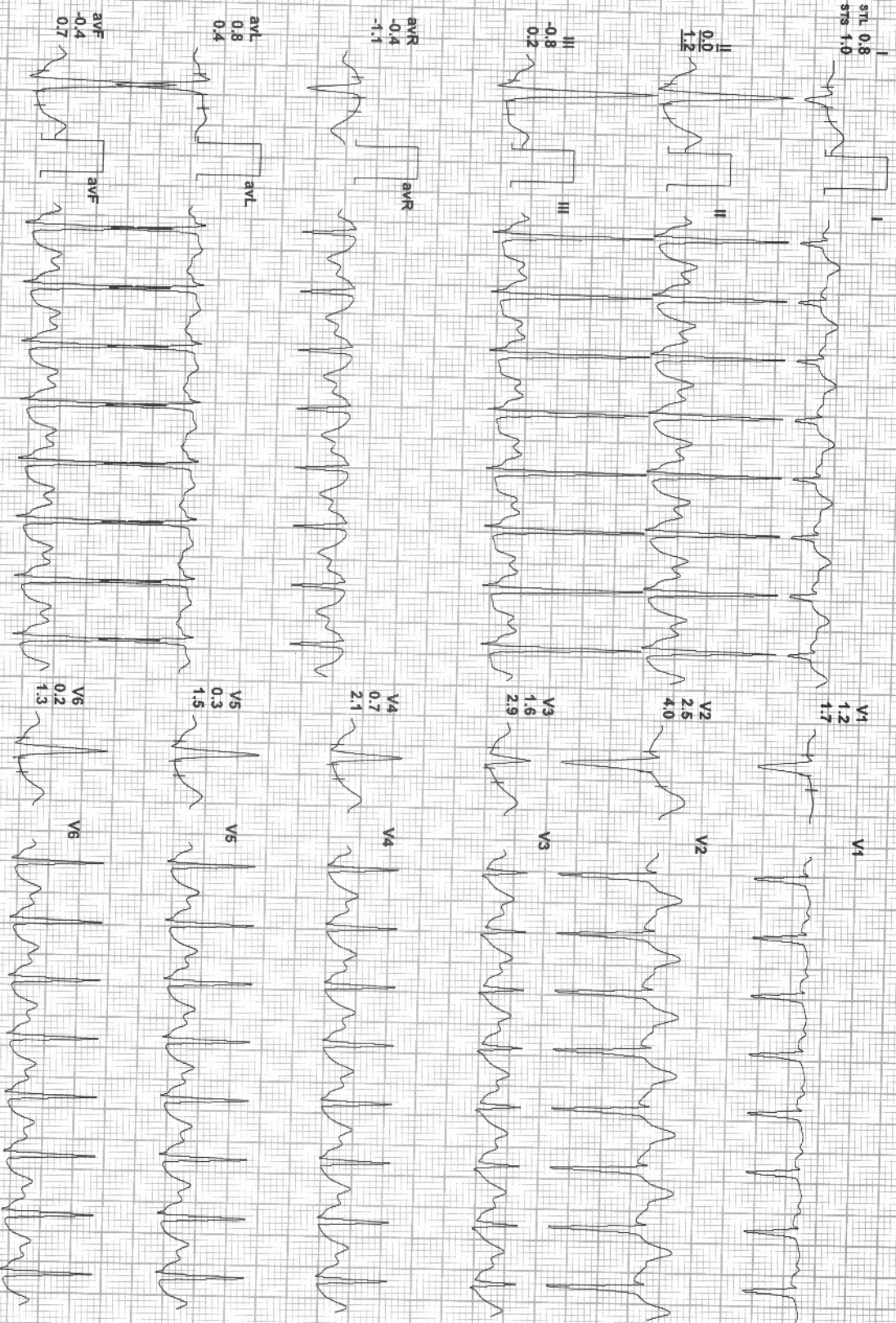
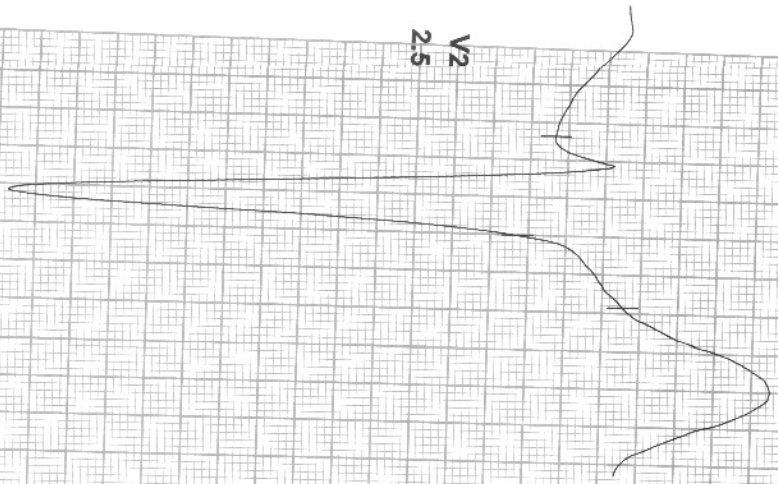

EXTime: 05:01 0.0 Km/h, 0.0% 25 mm/Sec. 1.0 Cm/mV

V2 2.5



EMARKS: II avR avF V2 V4 V6 III avL v1 V3 V5

सौम्या नाथ
Saumya Nath
पिता : मनोज कुमार वर्मा
Father : Manoj Kumar Verma
जन्म तिथि / DOB : 30/09/1996
महिला / Female

3032 5228 6545

आधार - आम आदमी का अधिकार



PATIENT NAME: MRS SOUMYA NATH
REF BY: BOB

AGE / SEX: 28YRS/F
DATE: 09 /07 /2022

USG ABDOMEN

Liver: Liver is enlarged in size smooth in outline & echotexture. IHBR's are not dilated. CBD is not dilated. Portal vein and hepatic veins are normal.

Gall bladder: Distended and normal.

Pancreas & Paraaortic Region: Normal.

Spleen: Is normal in size, and echotexture.

Kidneys	RIGHT	LEFT
SIZE	9.81x4.21Cm	10.23x4.39 Cm
CORTICAL ECHOGENICITY	Normal	Normal
CORTICOMEDULLARY DIFFERENTIATION	Maintained	Maintained
PCS	Not Dilated	Not Dilated
Any other remarks	Nil	Nil

Urinary bladder: Distended & normal.

Uterus is normal in size (6.85X4.12X3.03cm, Vol. -44.77cc) and echotexture. Endometrial thickness 2.9 mm.

Right Ovary: Normal in size (2.94X1.62cm), shape and echotexture.

Left Ovary: Normal in size (2.99X1.84cm), shape and echotexture.

No evidence of free fluid in abdomen or pelvis.

IMPRESSION:

USG abdomen within normal limits.

Advised clinical correlation/further evaluation if clinically indicated.



Zeehan
Dr. Zeeshan Ateeb Dani
MBBS, MD
DR. ZEESHAN ATEEB DANI
(MD)
CONSULTANT RADIOLOGIST

Apollo Clinic This report is for perusal of the doctor only. Not the definitive diagnosis, findings have to be clinically correlated. Ultrasound has its limitations in obese patients and in retroperitoneal organs. All congenital abnormalities cannot be detected on ultrasound. This report is not for medico-legal purposes.
LICENSEE : SAMRIDDHI AROGYAM PVT. LTD.

Apollo Clinic @ Tiara Complex A.T. Classic Near Ashoka Ratan, VIP Estate, Shankar Nagar, Raipur (C.G.)

Email : raipur1@apolloclinic.com

Online appointments: www.askapollo.com | Online reports: https://phr.apolloclinic.com

 **0771 4033341/42**

