

Patient Name : **MS. BHUKYA EVYANJALI**
Patient ID : 46951
Age / Sex : 23 years / Female
Referred by : MEDIWHEEL
Bill ID : 76372

Collected : Feb 11, 2023, 10:39 a.m.
Reported : Feb 11, 2023, 12:20 p.m.
Sample ID :



Test Description	Results	Units	Biological Reference Range
------------------	---------	-------	----------------------------

ULTRASENSITIVE THYROID STIMULATING HORMONE (TSH)

Sample Type : Serum

Ultrasensitive Thyroid Stimulative Hormone (TSH) [CLIA]	3.16	μIU/mL	0.3- 4.5 1st trimester - 0.1 - 2.5μIU/mL 2nd trimester - 0.2 - 3μIU/mL 3rd trimester - 0.3 - 3μIU/mL
---	------	--------	---

Clinical Significance :-

1. Serum TSH concentrations exhibit a diurnal variation with the peak occurring during the night.
2. Useful for: Screening for thyroid dysfunction and detecting mild (subclinical), as well as overt, primary hypo- or hyperthyroidism in ambulatory patients.
3. Monitoring patients on thyroid replacement therapy.
4. Confirmation of thyroid-stimulating hormone (TSH) suppression in thyroid cancer patients on thyroxine suppression therapy.
5. Prediction of thyrotropin-releasing hormone-stimulated TSH response.

****END OF REPORT****



Dr. Sudhamani S. MD
Consultant Pathologist
Reg. No. : 90461

Patient Name : **MS. BHUKYA EVYANJALI**
Patient ID : 46951
Age / Sex : 23 years / Female
Referred by : MEDIWHEEL
Bill ID : 76372

Collected : Feb 11, 2023, 10:39 a.m.
Reported : Feb 11, 2023, 12:20 p.m.
Sample ID :



Test Description	Results	Units	Biological Reference Range
<u>FASTING BLOOD SUGAR</u>			
Sample Type : Flouride R			
Fasting Blood Sugar [GOD - POD]	95	mg/dl	Normal : 70 - 99 mg/dl impaired Tolerance : 100 - 125mg/dl Diabetes Mellitus : >126 mg/dl
Technique :-	Fully Automated Biochemistry Analyser ERBA EM-200		

END OF REPORT



Dr. Sudhamani S. MD
Consultant Pathologist
Reg. No. : 90461

Patient Name : **MS. BHUKYA EVYANJALI**

Patient ID : 46951

Age / Sex : 23 years / Female

Referred by : MEDIWHEEL

Bill ID : 76372

Collected : Feb 11, 2023, 10:39 a.m.

Reported : Feb 11, 2023, 12:20 p.m.

Sample ID :



Test Description	Results	Units	Biological Reference Range
------------------	---------	-------	----------------------------

POST PRANDIAL BLOOD SUGAR

Sample Type : Flouride PP

Post Prandial Blood Sugar [GOD - POD]	113.6	mg/dl	110-180
--	-------	-------	---------

Technique :-

Done On Fully Automated Biochemistry Analyser ERBA EM-200

****END OF REPORT******Dr. Sudhamani S. MD**
Consultant Pathologist
Reg. No. : 90461

Patient Name : **MS. BHUKYA EVYANJALI**
Patient ID : 46951
Age / Sex : 23 years / Female
Referred by : MEDIWHEEL
Bill ID : 76372

Collected : Feb 11, 2023, 10:39 a.m.
Reported : Feb 11, 2023, 12:20 p.m.
Sample ID :



Test Description	Results	Units	Biological Reference Range
------------------	---------	-------	----------------------------

BLOOD GROUP

Sample Type : EDTA / Whole Blood

ABO Grouping

"A"

Rh Grouping

POSITIVE

Note:

These report is for information purpose only. Blood group needs to be reconfirmed at the time of cross matching for blood transfusion.

END OF REPORT



Dr. Sudhamani S. MD
Consultant Pathologist
Reg. No. : 90461

Patient Name : **MS. BHUKYA EVYANJALI**
Patient ID : 46951
Age / Sex : 23 years / Female
Referred by : MEDIWHEEL
Bill ID : 76372

Collected : Feb 11, 2023, 10:39 a.m.
Reported : Feb 11, 2023, 12:20 p.m.
Sample ID :



Test Description	Results	Units	Biological Reference Range
------------------	---------	-------	----------------------------

LIPID PROFILE

Sample Type : Serum

TOTAL CHOLESTEROL [CHOD-PAP]	148.7	mg/dL	Desirable : <200 mg/dl Borderline : 200 - 239mg/dl High : >240 mg/dl
TRIGLYCERIDES [Glycerol Phosphate Oxidase]	115.4	mg/dL	Desirable : <150 mg/dl Borderline : 150 - 199mg/dl High : >200mg/dl
HDL CHOLESTEROL [Direct]	48	mg/dL	Desirable : >40 mg/dl Borderline Risk : 35 mg/dl High Risk : <30 mg/dl
LDL CHOLESTEROL [Calculated]	77.62	mg/dL	Desirable : <100 mg/dl Borderline : 130 - 160mg/dl High : >160mg/dl
VLDL Cholesterol [Calculated]	23.08	mg/dL	Desirable : <26 mg/dl Borderline : >30 mg/dl
Total Chol / HDL Chol Ratio [Calculated]	3.10	mg/dL	Desirable : <5 %
LDL / HDL Ratio [Calculated]	1.62		1.00 - 3.55
NON-HDL CHOLESTEROL [Calculated]	100.70	mg/dL	Desirable : <130 mg/dl Borderline : 160 - 189 mg/dl High : >220 mg/dl

Technique: Fully Automated Biochemistry Analyser ERBA EM-200.

****END OF REPORT****

Dr. Sudhamani S. MD
Consultant Pathologist
Reg. No. : 90461

Patient Name : **MS. BHUKYA EVYANJALI**
Patient ID : 46951
Age / Sex : 23 years / Female
Referred by : MEDIWHEEL
Bill ID : 76372

Collected : Feb 11, 2023, 10:39 a.m.
Reported : Feb 11, 2023, 12:20 p.m.
Sample ID :



Test Description	Results	Units	Biological Reference Range
------------------	---------	-------	----------------------------

URINE ANALYSE REPORT

Sample Type : Urine

PHYSICAL EXAMINATION

COLOUR	Pale Yellow		
APPEARANCE	Slightly Hazy		
REACTION (PH)	6.0		5.0-7.5
SPECIFIC GRAVITY	1.015		1.010 - 1.030
ALBUMIN	Absent		
GLUCOSE	Absent		
BLOOD (U)	Absent		
BILE PIGMENTS	Negative		
BILE SALTS	Absent		
KETONE	Negative		
LEUKOCYTES	Present (+)		
NITRITE	Absent		
UROBILINOGEN	Negative		

MICROSCOPY

PUS CELLS/hpf	2-4
RBCs/hpf	Absent
EPI.CELLS/hpf	2-4
CASTS	Absent
CRYSTALS	Absent
BACTERIA	Absent
Other	Absent

****END OF REPORT****

Dr. Sudhamani S. MD
Consultant Pathologist
Reg. No. : 90461

Patient Name : **MS. BHUKYA EVYANJALI**
Patient ID : 46951
Age / Sex : 23 years / Female
Referred by : MEDIWHEEL
Bill ID : 76372

Collected : Feb 11, 2023, 10:39 a.m.
Reported : Feb 11, 2023, 12:20 p.m.
Sample ID :



Test Description	Results	Units	Biological Reference Range
------------------	---------	-------	----------------------------

LIVER FUNCTION TEST

Sample Type : Serum

TOTAL BILIRUBIN [DIAZO]	0.42	mg/dl	0.3-1.3 mg/dl
BILIRUBIN-DIRECT [DIAZO]	0.21	mg/dl	0.1-0.4 mg/dl
BILLIRUBIN-INDIRECT [CALCULATED]	0.21	mg/dl	0.1-0.9 mg/dl
S.G.O.T. (AST) [IFCC without Pyridoxal Phosphate]	13.6	IU/L	5-40 IU/L
S.G.P.T.(ALT) [IFCC without Pyridoxal Phosphate]	10.3	IU/L	5-40 IU/L
ALKALINE PHOSPHATASE [Amino Methyl Propanol (AMP)]	67	IU/L	44-147 IU/L
TOTAL PROTEINS [BIURET]	6.73	IU/L	6.0 - 8.5 g/dL
ALBUMIN [BROMO CRESOL GREEN (BCG)]	3.93	g/dl	3.5-5.0 g/dl
GLOBULIN [CALCULATED]	2.80	gm%	2.3-3.5 gm%
ALBUMIN/GLOBULIN RATIO [CALCULATED]	1.40		
GAMMA GT	9.10	U/L	0 - 45

Technique : Fully Automated Biochemistry Analyser ERBA EM-200

****END OF REPORT****

Dr. Sudhamani S. MD
Consultant Pathologist
Reg. No. : 90461

Patient Name : **MS. BHUKYA EVYANJALI**
Patient ID : 46951
Age / Sex : 23 years / Female
Referred by : MEDIWHEEL
Bill ID : 76372

Collected : Feb 11, 2023, 10:39 a.m.
Reported : Feb 11, 2023, 12:20 p.m.
Sample ID :



Test Description	Results	Units	Biological Reference Range
------------------	---------	-------	----------------------------

SR. URIC ACID

Sample Type : Serum

Uric Acid [Uricase - POD]	4.7	mg/dl	2.5 - 6.8
---------------------------------------	-----	-------	-----------

Technique :- Done On Fully Automated Biochemistry Analyser ERBA EM-200.

****END OF REPORT****



Dr. Sudhamani S. MD
Consultant Pathologist
Reg. No. : 90461

Patient Name : **MS. BHUKYA EVYANJALI**

Patient ID : 46951

Age / Sex : 23 years / Female

Referred by : MEDIWHEEL

Bill ID : 76372

Collected : Feb 11, 2023, 10:39 a.m.

Reported : Feb 11, 2023, 12:20 p.m.

Sample ID :



Test Description	Results	Units	Biological Reference Range
------------------	---------	-------	----------------------------

CREATININE

Sample Type : Serum

Creatinine

0.68

mg/dl

0.40 - 1.40

[Enzymatic]

Formula

Technique :-

Done On Fully Automated Biochemistry Analyser ERBA EM-200

****END OF REPORT******Dr. Sudhamani S. MD**
Consultant Pathologist
Reg. No. : 90461

Patient Name : **MS. BHUKYA EVYANJALI**
Patient ID : 46951
Age / Sex : 23 years / Female
Referred by : MEDIWHEEL
Bill ID : 76372

Collected : Feb 11, 2023, 10:39 a.m.
Reported : Feb 11, 2023, 12:20 p.m.
Sample ID :



Test Description	Results	Units	Biological Reference Range
------------------	---------	-------	----------------------------

BLOOD UREA LEVEL (BUL)

Sample Type : Serum

Urea [Urease - GLDH]	14.4	mg/dl	10 - 40
----------------------------------	------	-------	---------

Bun [Calculated]	6.72	mg/dl	6 - 21
------------------------------	------	-------	--------

Technique :- Done On Fully Automated Biochemistry Analyser ERBA EM-200

****END OF REPORT****

Dr. Sudhamani S. MD
Consultant Pathologist
Reg. No. : 90461

Patient Name : **MS. BHUKYA EVYANJALI**
Patient ID : 46951
Age / Sex : 23 years / Female
Referred by : MEDIWHEEL
Bill ID : 76372

Collected : Feb 11, 2023, 10:39 a.m.
Reported : Feb 11, 2023, 12:20 p.m.
Sample ID :



Test Description	Results	Units	Biological Reference Range
------------------	---------	-------	----------------------------

COMPLETE BLOOD COUNT

Sample Type : EDTA / Whole Blood

Hemoglobin	13	g/dl	11.5 - 15.0
RBC COUNT	5	Millions/c	3.8 - 4.8
PCV(Hematocrit)	39.1	%	40.0 - 50.0
Mean Cell Volume(MCV)	78.2	fl	80.0 - 100.0
Mean Cell Hemoglobin(MCH)	26	pg	27.0 - 32.0
Mean Cell Hb Conc(MCHC)	33.3	g/dl	32 - 36
RDW	13.6	%	11.50 - 14.50
Total Leucocytes (WBC) Count	9320	/cumm	4000-11000

DIFFERENTIAL COUNT

Neutrophils	58	%	40 - 70
Lymphocytes	32.2	%	20 - 50
Eosionphils	2.5	%	01 - 06
Monocytes	6.8	%	00 - 08
Basophils	0.5	%	00-01

SMEAR STUDY

RBC Morphology	Normocytic Normocromic.		
WBC Morphology	No E/o Toxic granules seen		
Platelets On Smear	Adequate on Smear		
Platelet Count	250000	/cumm	150000 - 450000
MPV	10.3	fL	6.5 - 10.0

Comments :-**Method:-**

HB:-Colorimetric, Total WBC:-Impedance/Flow Cytometry, HCT, MCV, MCH, MCHC, RDW-CV:-Calculate, Diff. Count: Flow Cytometry / Manual Stained Smear Microscopy, RBC: Impedance, Platelets : Impedance Method.

Technique :-

Fully Automated 5 part Diff. Cell Counter .

All Test Results are subjected to stringent international External and Internal Quality Control Protocols

END OF REPORT



Dr. Sudhamani S. MD
Consultant Pathologist
Reg. No. : 90461

Patient Name : **MS. BHUKYA EVYANJALI**

Patient ID : 46951

Age / Sex : 23 years / Female

Referred by : MEDIWHEEL

Bill ID : 76372

Collected : Feb 11, 2023, 10:39 a.m.

Reported : Feb 11, 2023, 12:20 p.m.

Sample ID :



212984

Test Description	Results	Units	Biological Reference Range
------------------	---------	-------	----------------------------

ESR

Sample Type : EDTA / Whole Blood

ESR 10 Mm/hr 0 - 20

Method Westergren

****END OF REPORT******Dr. Sudhamani S. MD**
Consultant Pathologist
Reg. No. : 90461

Patient Name : **MS. BHUKYA EVYANJALI**

Patient ID : 46951

Age / Sex : 23 years / Female

Referred by : MEDIWHEEL

Bill ID : 76372

Collected : Feb 11, 2023, 10:39 a.m.

Reported : Feb 11, 2023, 12:20 p.m.

Sample ID :



Test Description	Results	Units	Biological Reference Range
------------------	---------	-------	----------------------------

TOTAL THYROXINE (T4)

Sample Type : Serum

Total Thyroxine (T4) [CLIA]	104.2	ng/ml	52 - 127
------------------------------------	-------	-------	----------

****END OF REPORT******Dr. Sudhamani S. MD**
Consultant Pathologist
Reg. No. : 90461

Patient Name : **MS. BHUKYA EVYANJALI**

Patient ID : 46951

Age / Sex : 23 years / Female

Referred by : MEDIWHEEL

Bill ID : 76372

Collected : Feb 11, 2023, 10:39 a.m.

Reported : Feb 11, 2023, 12:20 p.m.

Sample ID :



212984

Test Description	Results	Units	Biological Reference Range
------------------	---------	-------	----------------------------

TOTAL TRIIODOTHYRONINE (T3)

Sample Type : Serum

TotalTriiodothyronine (T3) [CLIA]	1.35	ng/dL	0.69 - 2.15
--	------	-------	-------------

****END OF REPORT******Dr. Sudhamani S. MD**
Consultant Pathologist
Reg. No. : 90461

Patient Name : **MS. BHUKYA EVYANJALI**
Patient ID : 46951
Age / Sex : 23 years / Female
Referred by : MEDIWHEEL
Bill ID : 76372

Collected : Feb 11, 2023, 10:39 a.m.
Reported : Feb 11, 2023, 12:20 p.m.
Sample ID :



Test Description	Results	Units	Biological Reference Range
<u>GLYCOCYLATED HAEMOGLOBIN</u>			
Sample Type : EDTA / Whole Blood			
Glycocyalted Haemoglobin (HbA1c) [Tosoh HPLC]	5.3	%	<5.7%NON DIABETIC 5.7-6.4% PRE-DIABETIC >6.5% DIABETIC <7.0% GOAL FOR DIABETIC ON TREATMENT
MEAN BLOOD GLUCOSE	105.41	mg/dL	116.89 - 154.2

END OF REPORT



Dr. Sudhamani S. MD
Consultant Pathologist
Reg. No. : 90461

Bhukya Eyanjali
Age: 23

optx

	(R)	(L)
VA	6/6 Indeed N6	6/6 Indeed N6
Color	(A)	(A)
Antseg	NM	NM
(F)	(A)	(A)

(R) cont

→ O/S



భారత ప్రభుత్వం

GOVERNMENT OF INDIA

భూక్య ఇవ్యాంజలి

Bhukya Evyanjali



పుట్టిన సంవత్సరం Year of Birth: 1999

స్వలి / Female

8998 1993 2150



ఆధార్ - సామాన్యుని హక్కు

CSH

Dr. Mahesh V. Padsalge

MD. (Medicine)

Consultant Physician

Reg. No. 91424 (MMC)



భారత విశిష్ట గుర్తింపు ప్రాధికార సంస్థ

UNIQUE IDENTIFICATION AUTHORITY OF INDIA

చిరునామా - D/O: భూక్య సురేష్, 1-179

అద్దినాయక్ తండా, అక్కల్చెడు, అక్కల్చెడు

చెన్నారాపేట్, వరంగల్, ఆంధ్ర ప్రదేశ్

506332

Address: D/O: Bhukya

Suresh, 1-179, lachhinayak

thanda, akkalchedu,

Akkalchedu, Warangal,

Chennaraopet, Andhra

Pradesh, 506332

1947
1800 180 1947

help@uidai.gov.in

www.uidai.gov.in

పి.ఎ. బి.సి. జెం. 1947,
మొదల-506001

Bhukya evyanjali
ID age 23

11.02.2023 12:04.41
DIABECARE-DIABETES & ENDOCRINE
OPP. GRAND CENTRAL MALL
SEAWOOD

Female

QRS : 78 ms
QT / QTcBaz : 364 / 440 ms
PR : 126 ms
P : 108 ms
RR / PP : 680 / 681 ms
P / QRS / T : 31 / 37 / 19 degrees

Normal sinus rhythm
Normal ECG

Dr

Dr. Mahesh V. Padsalge
MD. (Medicine)
Consultant Physician
Reg. No. 91424 (MMC)

my minor normal ECG

88 bpm
-- / -- mmHg

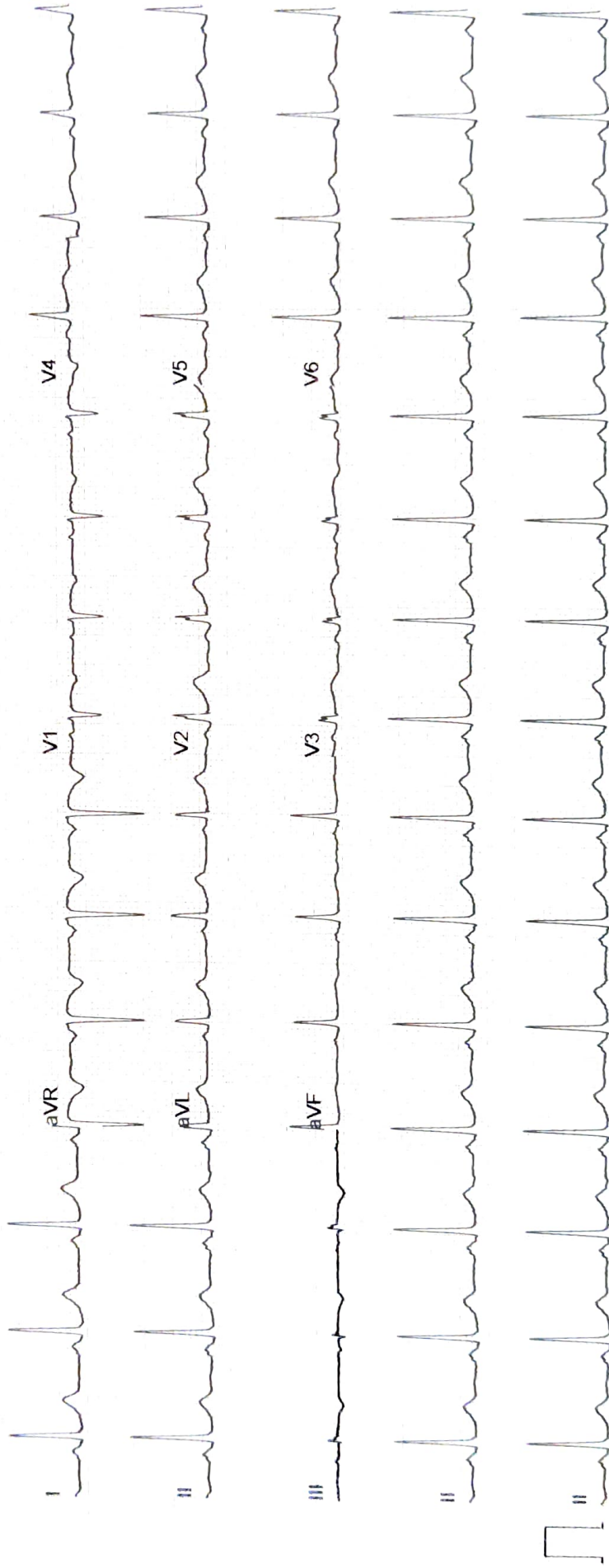

ECHO Report

Date: 11/02/2023

Patient Details

Patient ID –

Name- MRS BHUKYA EVYANJALI

Age- 23 YEARS

Gender- FEMALE

Referral BY MEDIWHEEL

Doctor Incharge DR. MAHESH PADSALGE

Clinical Status of Patient -

Finding description -

- 1. Normal cardiac chambers dimensions .**
- 2. Normal LV systolic function.**
- 3. No RWMA.**
- 4. All cardiac valves are structurally normal.**
- 5. Trivial MR, Trivial PR, NO AR.**
- 6. No PAH.**
- 7. Normal RV systolic function.**
- 8. No clot/vegetation/pericardial effusion.**
- 9. No coarctation of aorta.**

Dr. Mahesh V. Padsalge
MD. (Medicine)
Consultant Physician
Reg. No. 91424 (MMC)

Chamber Dimensions-M mode Findings

LVID (Diastole) 35-56(mm) - 37.00
 IVS (Diastole) 8-12(mm) - 08.00
 LVPWT (Diastole) 6-11(mm) - 08.00
 LVEF (%) - 60%

LVID (Systole) 24-42(mm) - 25.00
 IVS (Systole) 14-42(mm) - 12.00
 EPSS - 3.00
 LVFS (%) - 31.00

LV Volume (Diastolic)(mm³)
 Meridional Wall Stress in System

LV Volume (Systolic)(mm³)
 Cubed LV Volume in Diastole (mm³)

Cubed LV+ myocardial volume (mm³)

Velocity of circumferential
 Shortening (mm)

Aortic root 22-37(mm) - 26.00
 Left Atrium Length (mm) - 34.00
 Left Atrium Volume (mm³)
 RV size **Normal**
 Normal
 RV volume (mm³)
 Normal
 Pericardium **Normal**
 Effusion **None**
 Resp Variation **Present**
 Predicted RV Systolic Pressure

Left Atrium Width (mm)
 Left Atrium Area (mm²)
 RV Function

RA Size

IVC Size (mm) – 13mm Collapsible

Doppler Findings- I



Dr. Mahesh Padsalge

Dr. Mahesh V. Padsalge
 MD. (Medicine)
 Consultant Physician
 Reg. No. 91424 (MMC)

