



NABH PRE ACCREDITATION  
ENTRY LEVEL HOSPITAL  
PEH-2018-0537



**SURANA SETHIA HOSPITAL  
AND RESEARCH CENTRE  
CHARITABLE**

Chembur | Malad | Bhiwandi | Navi Mumbai

|                                   |                                    |
|-----------------------------------|------------------------------------|
| Patient Name : MRS. SINGH SONAL . | IP / OP No : 1130074               |
| Ordered Loc : Hospital clinic     | Gender : Female Age : 31 Y 0 M 1 D |
| Referred By : Dr.Mediwheel        | Vch No : 1375909                   |
| Class : OPD                       | Received Dt : 06-May-2023 14:33    |
| Current Loc :                     | Reported On : 06-May-2023 15:16    |
| Accession No : 23008278           | Sample No : 23021519               |

**COMPLETE HEAMOGRAM (C.B.C.)**

| <u>TEST DESCRIPTION</u>   | <u>OBSERVED VALUE</u> | <u>REFERENCE RANGE</u> | <u>UNITS</u>        |
|---------------------------|-----------------------|------------------------|---------------------|
| Haemoglobin               | 12.50                 | 11.50 - 16.00          | gm/dL               |
| R.B.C.                    | 4.71                  | 4.00 - 6.00            | Mill/C.mm.          |
| P.C.V.                    | 37.60                 | 37.00 - 47.00          | %                   |
| M.C.V.                    | 79.83                 | 78.00 - 100.00         | fL                  |
| M.C.H.                    | <b>26.54</b>          | 27.00 - 31.00          | pg                  |
| M.C.H.C.                  | 33.24                 | 32.00 - 36.00          | %                   |
| RDW                       | 12.7                  | 11.0 - 15.0            | %                   |
| Total W.B.C. Count        | 5500                  | 4000 - 11000           | /C.mm               |
| <b>DIFFERENTIAL COUNT</b> |                       |                        |                     |
| Neutrophils               | 60                    | 40 - 75                | %                   |
| Eosinophils               | 3                     | 1 - 6                  | %                   |
| Basophils                 | 0                     | 0 - 1                  | %                   |
| Lymphocytes               | 35                    | 20 - 45                | %                   |
| Monocytes                 | 2                     | 1 - 10                 | %                   |
| WBC MORPHOLOGY            | Normal                |                        |                     |
| RBC MORPHOLOGY            | Normal                |                        |                     |
| PLATELET COUNT            | 220                   | 150 - 450              | 10 <sup>3</sup> /ul |
| PLATELETS                 | Adequate              |                        |                     |

\*\* END OF REPORT \*\*

Checked By

Authorized By Technician

Provisional

Printed By : SSSL on 06/05/2023 03:16:36PM

*PPoG*  
Dr. Pragati Pote  
MB, DPB,  
(Path & Bact)

A Social Venture of  
**SURANA CHARITABLE TRUST**

Regd. No. E 15635 With Charity Commissioner Mumbai  
Income Exemption No. DIT (E) / MC / 80G / 524 / 2009 - 10. 12-A Registration No. TR/31324.  
Sumannagar, Sion Trombay Road, Chembur, Mumbai - 400071 **Tel. : 022-3378 3378**  
Email: info@suranasethiahospital.in Web : www.suranasethiahospital.com

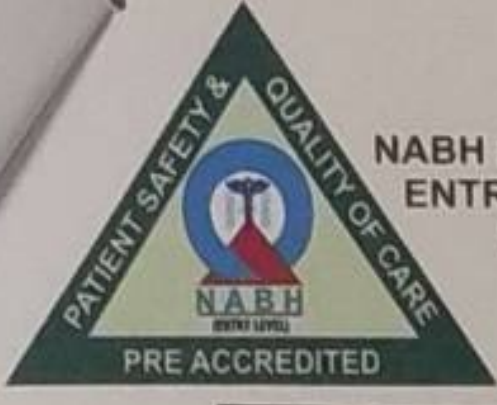

NABH PRE ACCREDITATION  
ENTRY LEVEL HOSPITAL  
PEH-2018-0537



**SURANA SETHIA HOSPITAL  
AND RESEARCH CENTRE  
CHARITABLE**

Chembur | Malad | Bhiwandi | Navi Mumbai

Patient Name : MRS. SINGH SONAL .  
Ordered Loc : Hospital clinic  
Referred By : Dr. Mediwheel  
Class : OPD  
Current Loc :  
Accession No : 23008278

IP / OP No : 1130074  
Gender : Female Age : 31 Y 0 M 1 D  
Vch No : 1375909  
Received Dt : 06-May-2023 14:33  
Reported On : 06-May-2023 15:16  
Sample No : 23021517

**BLOOD GROUP & RH TYPE**

**TEST DESCRIPTION**

**OBSERVED VALUE**

**REFERENCE RANGE\UNITS**

**BLOOD GROUP & RH TYPE**

ABO Group  
Rh Factor

"B"  
POSITIVE  
\*\* END OF REPORT \*\*

Checked By  
Provisional

Authorized By Technician

Printed By : SSSL on 06/05/2023 03:17:31PM

*Ppote*  
Dr. Pragati Pote  
MB, DPB,  
(Path & Bact)

A Social Venture of

**SURANA CHARITABLE TRUST**

Regd. No. E 15635 With Charity Commissioner Mumbai

Income Exemption No. DIT (E) / MC / 80G / 524 / 2009 - 10. 12-A Registration No. TR/31324.

Sumannagar, Sion Trombay Road, Chembur, Mumbai - 400071 **Tel. : 022-3378 3378**

Email: [info@suranasethiahospital.in](mailto:info@suranasethiahospital.in) Web: [www.suranasethiahospital.com](http://www.suranasethiahospital.com)



NABH PRE ACCREDITATION  
ENTRY LEVEL HOSPITAL  
PEH-2018-0537



**SURANA SETHIA HOSPITAL  
AND RESEARCH CENTRE  
CHARITABLE**

Chembur | Malad | Bhiwandi | Navi Mumbai

Patient Name : MRS. SINGH SONAL .  
Ordered Loc : Hospital clinic  
Referred By : Dr.Mediwheel  
Class : OPD  
Current Loc :  
Accession No : 23008278

IP / OP No : 1130074  
Gender : Female Age : 31Y 0 M 1 D  
Vch No : 1375909  
Received Dt : 06-May-2023 14:33  
Reported On : 06-May-2023 15:17  
Sample No : 23021516

**ESR**

| <u>TEST DESCRIPTION</u>              | <u>OBSERVED VALUE</u> | <u>REFERENCE RANGE\UNITS</u> |
|--------------------------------------|-----------------------|------------------------------|
| ESR (Erythrocyte Sedimentation Rate) | 50                    | 1 - 20 mm/hr                 |

\*\* END OF REPORT \*\*

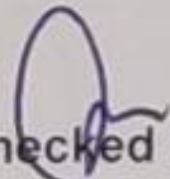
Checked By 

Authorized By Technician

Provisional

Printed By : SSSL on 06/05/2023 03:17:38PM

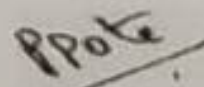
  
Dr. Pragati Pote  
MB, DPB,  
(Path & Bact)

A Social Venture of  
**SURANA CHARITABLE TRUST**

Regd. No. E 15635 With Charity Commissioner Mumbai  
Income Exemption No. DIT (E) / MC / 80G / 524 / 2009 - 10. 12-A Registration No. TR/31324.  
Sumannagar, Sion Trombay Road, Chembur, Mumbai - 400071 **Tel. : 022-3378 3378**  
Email: [info@suranasethiahospital.in](mailto:info@suranasethiahospital.in) Web. : [www.suranasethiahospital.com](http://www.suranasethiahospital.com)



NABH PRE ACCREDITATION  
ENTRY LEVEL HOSPITAL  
PEH-2018-0537



**SURANA SETHIA HOSPITAL  
AND RESEARCH CENTRE  
CHARITABLE**

Chembur | Malad | Bhiwandi | Navi Mumbai

Patient Name : MRS. SINGH SONAL .  
Ordered Loc : Hospital clinic  
Referred By : Dr.Mediwheel  
Class : OPD  
Current Loc :  
Accession No : 23008278

IP / OP No : 1130074  
Gender : Female Age : 31Y 0 M 1 D  
Vch No : 1375909  
Received Dt : 06-May-2023 14:33  
Reported On : 06-May-2023 15:18  
Sample No : 23021521

**RENAL FUNCTION TEST**

| TEST DESCRIPTION          | OBSERVED VALUE | REFERENCE RANGE\UNITS |
|---------------------------|----------------|-----------------------|
| BUN                       | 12.0           | 8.0 - 21.0 mg/dl      |
| Uric Acid                 | 3.2            | 3.5 - 7.2 mg/dl       |
| Sodium [Na+]              | 144            | 135 - 155 mmol/L      |
| Potassium [K+]            | 4.0            | 3.6 - 5.5 mmol/L      |
| Chloride [Cl-]            | 102            | 96 - 108 mmol/L       |
| Calcium                   | 9.0            | 8.4 - 10.2 mg/dl      |
| Phosphorus                | 3.1            | 2.5 - 4.5 mg/dl       |
| Serum Alkaline Phosphates | 53.0           | 28.0 - 111.0 IU/L     |
| Serum Proteins Total      | 7.2            | 6.0 - 8.2 gm%         |
| Serum Albumin             | 3.7            | 3.0 - 5.0 gm%         |
| Serum Globulin            | 3.50           | 1.90 - 3.50 gm%       |
| Albumin : Globulin Ratio  | 1.06           | 0.90 - 2.00 gm%       |
| Serum Creatinine          | 0.8            | 0.5 - 1.5 mg/dl       |

\*\* END OF REPORT \*\*

Checked By  
Provisional

Authorized By Technician

Printed By : SSSL on 06/05/2023 03:18:51PM

*P.Pote*  
Dr. Pragati Pote  
MB, DPB,  
(Path & Bact)

A Social Venture of  
**SURANA CHARITABLE TRUST**

Regd. No. E 15635 With Charity Commissioner Mumbai  
Income Exemption No. DIT (E) / MC / 80G / 524 / 2009 - 10. 12-A Registration No. TR/31324.  
Sumannagar, Sion Trombay Road, Chembur, Mumbai - 400071 **Tel. : 022-3378 3378**  
Email: [info@suranasethiahospital.in](mailto:info@suranasethiahospital.in) Web. : [www.suranasethiahospital.com](http://www.suranasethiahospital.com)



NABH PRE ACCREDITATION  
ENTRY LEVEL HOSPITAL  
PEH-2018-0537



**SURANA SETHIA HOSPITAL  
AND RESEARCH CENTRE  
CHARITABLE**

Chembur | Malad | Bhiwandi | Navi Mumbai

Patient Name : MRS. SINGH SONAL .  
Ordered Loc : Hospital clinic  
Referred By : Dr.Mediwheel  
Class : OPD  
Current Loc :  
Accession No : 23008278

IP / OP No : 1130074  
Gender : Female Age : 31 Y 0 M 1 D  
Vch No : 1375909  
Received Dt : 06-May-2023 14:33  
Reported On : 06-May-2023 15:18  
Sample No : 23021521

### LIVER FUNCTION TEST

| <u>TEST DESCRIPTION</u>           | <u>OBSERVED VALUE</u> | <u>REFERENCE RANGE</u> | <u>UNITS</u> |
|-----------------------------------|-----------------------|------------------------|--------------|
| Total Bilirubin                   | 0.4                   | 0.1 - 1.2              | mg/dl        |
| Conjugated (Direct) Bilirubin     | 0.2                   | 0.0 - 0.3              | mg/dl        |
| Unconjugated (Indirect) Bilirubin | 0.2                   | 0.1 - 1.0              | mg/dL        |
| SGOT                              | 16.0                  | 15.0 - 46.0            | U/L          |
| SGPT                              | 20.0                  | 13.0 - 69.0            | U/L          |
| Serum Alkaline Phosphates         | 53.0                  | 28.0 - 111.0           | IU/L         |
| Serum Proteins Total              | 7.2                   | 6.0 - 8.2              | gm%          |
| Serum Albumin                     | 3.7                   | 3.0 - 5.0              | gm%          |
| Serum Globulin                    | 3.50                  | 1.90 - 3.50            | gm%          |
| Albumin : Globulin Ratio          | 1.06                  | 0.90 - 2.00            | gm%          |
| Serum Creatinine                  | 0.8                   | 0.5 - 1.5              | mg/dl        |
| G. G. T. P                        | 30.0                  | 0.0 - 45.0             | IU/L         |

\*\* END OF REPORT \*\*

Checked By

Provisional

Authorized By Technician

Printed By : SSSL on 06/05/2023 03:18:51PM

*PPote*  
Dr. Pragati Pote  
MB, DPB,  
(Path & Bact)

A Social Venture of

**SURANA CHARITABLE TRUST**

Regd. No. E 15635 With Charity Commissioner Mumbai

Income Exemption No. DIT (E) / MC / 80G / 524 / 2009 - 10. 12-A Registration No. TR/31324.

Sumannagar, Sion Trombay Road, Chembur, Mumbai - 400071 **Tel. : 022-3378 3378**

Email: [info@suranasethiahospital.in](mailto:info@suranasethiahospital.in) Web. : [www.suranasethiahospital.com](http://www.suranasethiahospital.com)



NABH PRE ACCREDITATION  
ENTRY LEVEL HOSPITAL  
PEH-2018-0537



**SURANA SETHIA HOSPITAL  
AND RESEARCH CENTRE  
CHARITABLE**

Chembur | Malad | Bhiwandi | Navi Mumbai

|                                   |                                    |
|-----------------------------------|------------------------------------|
| Patient Name : MRS. SINGH SONAL . | IP / OP No : 1130074               |
| Ordered Loc : Hospital clinic     | Gender : Female Age : 31 Y 0 M 1 D |
| Referred By : Dr.Mediwheel        | Vch No : 1375909                   |
| Class : OPD                       | Recelved Dt : 06-May-2023 14:33    |
| Current Loc :                     | Reported On : 06-May-2023 15:18    |
| Accession No : 23008278           | Sample No : 23021521               |

**LIPID PROFILE**

| <u>TEST DESCRIPTION</u> | <u>OBSERVED VALUE</u> | <u>REFERENCE RANGE</u> | <u>UNITS</u> |
|-------------------------|-----------------------|------------------------|--------------|
| Total Cholesterol       | 125                   | 150 - 250              | mg%          |
| Triglycerides           | 78                    | 35 - 160               | mg%          |
| HDL Cholesterol         | 38                    | 30 - 70                | mg%          |
| VLDL Cholesterol        | 15.60                 | 7.00 - 35.00           | mg%          |
| LDL Cholesterol         | 71.40                 | 108.00 - 145.00        | mg%          |
| LDL/HDL Ratio           | 1.88                  | 1.10 - 3.90            |              |
| TC/HDL CHOL Ratio       | 3.29                  | 3.50 - 5.00            |              |

\*\* END OF REPORT \*\*

*[Signature]*  
Checked By

Provisional

Authorized By Technician

Printed By : SSSL on 06/05/2023 03:18:51PM

*[Signature]*

Dr. Pragati Pote  
MB, DPB,  
(Path & Bact)

A Social Venture of  
**SURANA CHARITABLE TRUST**

Regd. No. E 15635 With Charity Commissioner Mumbai  
Income Exemption No. DIT (E) / MC / 80G / 524 / 2009 - 10. 12-A Registration No. TR/31324.  
Sumannagar, Sion Trombay Road, Chembur, Mumbai - 400071 **Tel. : 022-3378 3378**  
Email: info@suranasethiahospital.in Web. : www.suranasethiahospital.com



NABH PRE ACCREDITATION  
ENTRY LEVEL HOSPITAL  
PEH-2018-0537



**SURANA SETHIA HOSPITAL  
AND RESEARCH CENTRE  
CHARITABLE**

Chembur | Malad | Bhiwandi | Navi Mumbai

Patient Name : MRS. SINGH SONAL .  
Ordered Loc : Hospital clinic  
Referred By : Dr.Mediwheel  
Class : OPD  
Current Loc :  
Accession No : 23008278

IP / OP No : 1130074  
Gender : Female Age : 31 Y 0 M 1 D  
Vch No : 1375909  
Received Dt : 06-May-2023 14:33  
Reported On : 06-May-2023 15:18  
Sample No : 23021521

**BLOOD SUGAR F/PP**

**TEST DESCRIPTION**

**OBSERVED VALUE**

**REFERENCE RANGE\UNITS**

Blood Sugar Fasting (FBS)

80

70 - 110 mg%

\*\* END OF REPORT \*\*

Checked By

Provisional

Authorized By Technician

Printed By : SSSL on 06/05/2023 03:18:51PM

*P.Pote*  
Dr. Pragati Pote  
MB, DPB,  
(Path & Bact)

A Social Venture of  
**SURANA CHARITABLE TRUST**

Regd. No. E 15635 With Charity Commissioner Mumbai

Income Exemption No. DIT (E) / MC / 80G / 524 / 2009 - 10. 12-A Registration No. TR/31324.

Sumannagar, Sion Trombay Road, Chembur, Mumbai - 400071 **Tel. : 022-3378 3378**

Email: info@suranasethiahospital.in Web. : www.suranasethiahospital.com



NABH PRE ACCREDITATION  
ENTRY LEVEL HOSPITAL  
PEH-2018-0537



**SURANA SETHIA HOSPITAL  
AND RESEARCH CENTRE  
CHARITABLE**

Chembur | Malad | Bhiwandi | Navi Mumbai

Patient Name : MRS. SINGH SONAL .  
Ordered Loc : Hospital clinic  
Referred By : Dr.Mediwheel  
Class : OPD  
Current Loc :  
Accession No : 23008278

IP / OP No : 1130074  
Gender : Female Age : 31 Y 0 M 1 D  
Vch No : 1375909  
Received Dt : 06-May-2023 14:33  
Reported On : 06-May-2023 15:18  
Sample No : 23021521

**BLOOD SUGAR F/PP**

**TEST DESCRIPTION**

**OBSERVED VALUE**

**REFERENCE RANGE\UNITS**

Blood Sugar Fasting (FBS)

80

70 - 110 mg%

\*\* END OF REPORT \*\*

Checked By

Provisional

Authorized By Technician

Printed By : SSSL on 06/05/2023 03:18:51PM

*Ppote*  
Dr. Pragati Pote  
MB, DPB,  
(Path & Bact)

A Social Venture of

**SURANA CHARITABLE TRUST**

Regd. No. E 15635 With Charity Commissioner Mumbai

Income Exemption No. DIT (E) / MC / 80G / 524 / 2009 - 10. 12-A Registration No. TR/31324.

Sumannagar, Sion Trombay Road, Chembur, Mumbai - 400071 **Tel. : 022-3378 3378**

Email: info@suranasethiahospital.in Web. : www.suranasethiahospital.com





NABH PRE ACCREDITATION  
ENTRY LEVEL HOSPITAL  
PEH-2018-0537



**SURANA SETHIA HOSPITAL  
AND RESEARCH CENTRE  
CHARITABLE**

Chembur | Malad | Bhiwandi | Navi Mumbai

|                                   |                                    |
|-----------------------------------|------------------------------------|
| Patient Name : MRS. SINGH SONAL . | IP / OP No : 1130074               |
| Ordered Loc : Hospital clinic     | Gender : Female Age : 31 Y 0 M 1 D |
| Referred By : Dr.Mediwheel        | Vch No : 1375909                   |
| Class : OPD                       | Received Dt : 06-May-2023 14:33    |
| Current Loc :                     | Reported On : 06-May-2023 15:18    |
| Accession No : 23008278           | Sample No : 23021521               |

**GGTP**

| <u>TEST DESCRIPTION</u> | <u>OBSERVED VALUE</u> | <u>REFERENCE RANGE\UNITS</u> |
|-------------------------|-----------------------|------------------------------|
| G. G. T. P              | 30.0                  | 0.0 - 45.0 IU/L              |

\*\* END OF REPORT \*\*

Checked By  
Provisional

Authorized By Technician

Printed By : SSSL on 06/05/2023 03:18:49PM

*Ppote*  
Dr. Pragati Pote  
MB, DPB,  
(Path & Bact)

A Social Venture of  
**SURANA CHARITABLE TRUST**  
Regd. No. E 15635 With Charity Commissioner Mumbai  
Income Exemption No. DIT (E) / MC / 80G / 524 /2009 - 10. 12-A Registration No. TR/31324.  
Sumannagar, Sion Trombay Road, Chembur, Mumbai - 400071 **Tel. : 022-3378 3378**  
Email: info@suranasethiahospital.in Web : www.suranasethiahospital.com



NABH PRE ACCREDITATION  
ENTRY LEVEL HOSPITAL  
PEH-2018-0537



**SURANA SETHIA HOSPITAL  
AND RESEARCH CENTRE  
CHARITABLE**

Chembur | Malad | Bhiwandi | Navi Mumbai

Patient Name : MRS. SINGH SONAL .  
Ordered Loc : Hospital clinic  
Referred By : Dr.Mediwheel  
Class : OPD  
Current Loc :  
Accession No : 23008278

IP / OP No : 1130074  
Gender : Female Age : 31 Y 0 M 1 D  
Vch No : 1375909  
Received Dt : 06-May-2023 14:33  
Reported On : 06-May-2023 15:18  
Sample No : 23021520

**BLOOD SUGAR F/PP**

**TEST DESCRIPTION**

**OBSERVED VALUE**

**REFERENCE RANGE UNITS**

Blood Sugar Post Prandial (PPBS)

90

70 - 140 mg/dl

\*\* END OF REPORT \*\*

Checked By

Provisional

Authorized By Technician

Printed By : SSSL on 06/05/2023 03:19:02PM

*Pote*  
Dr. Pragati Pote  
MB, DPB,  
(Path & Bact)

A Social Venture of

**SURANA CHARITABLE TRUST**

Regd. No. E 15635 With Charity Commissioner Mumbai

Income Exemption No. DIT (E) / MC / 80G / 524 / 2009 - 10. 12-A Registration No. TR/31324.

Sumannagar, Sion Trombay Road, Chembur, Mumbai - 400071 **Tel. : 022-3378 3378**

Email: info@suranasethiahospital.in Web. : www.suranasethiahospital.com



NABH PRE ACCREDITATION  
ENTRY LEVEL HOSPITAL  
PEH-2018-0537



**SURANA SETHIA HOSPITAL  
AND RESEARCH CENTRE  
CHARITABLE**

Chembur | Malad | Bhiwandi | Navi Mumbai

|        |                    |        |              |
|--------|--------------------|--------|--------------|
| NAME   | : MRS. SONAL SINGH | SEX    | : FEMALE     |
| AGE    | : 31 YRS           | ID NO. | : 1130074    |
| REF BY | : C/O. MEDIWHEEL   | DATE   | : 06/05/2023 |

### ULTRASONOGRAPHY OF ABDOMEN AND PELVIS

#### LIVER

Liver is normal in size, shape and contour. It shows homogeneous echotexture. No abnormal parenchymal mass lesion is seen. Intra hepatic biliary radicles and portal radicles are normal.

#### PORTAL VEIN AND C.B.D

Portal vein and C.B.D are normal in course and caliber.

#### GALL BLADDER

Gall bladder is physiologically distended. Wall thickness is normal. No evidence of calculus or sludge or pericholecystic collection is seen.

#### SPLEEN

Spleen shows normal size, shape, contour and echogenicity. No abnormal parenchymal mass / lesion. Splenic vein is normal.

#### PANCREAS

Pancreas is normal in size, shape and position. It shows normal echogenicity. No focal mass lesion or calcification is seen. Pancreatic duct is not dilated.

#### KIDNEYS

Both kidneys are normal in size, shape, position and contour. Parenchymal echogenicity is normal. Cortico-medullary difference is well maintained. No abnormal mass lesion is seen. No evidence of calculus and hydronephrosis in both kidneys.

Right kidney measures 9.5 x 4.1 cm.

Left kidney measures 10.4 x 5.6 cm.

Contd 2/..

A Social Venture of

**SURANA CHARITABLE TRUST**

Regd. No. E 15635 With Charity Commissioner Mumbai

Income Exemption No. DIT (E) / MC / 80G / 524 / 2009 - 10. 12-A Registration No. TR/31324.

Sumannagar, Sion Trombay Road, Chembur, Mumbai - 400071 **Tel. : 022-3378 3378**

Email: info@suranasethiahospital.in Web. : www.suranasethiahospital.com

|        |                    |        |              |
|--------|--------------------|--------|--------------|
| NAME   | : MRS. SONAL SINGH | SEX    | : FEMALE     |
| AGE    | : 31 YRS           | ID NO. | : 1130074    |
| REF BY | : C/O. MEDIWHEEL   | DATE   | : 06/05/2023 |

:2:

**AORTA AND RETROPERITONEUM**

Visualized aorta and retroperitoneal vessels are normal in course and caliber. No evidence of significant lymphadenopathy or free fluid.

**URINARY BLADDER**

Urinary bladder is well distended. It shows smooth wall and mucosal thickening is normal. No obvious mass lesion or calculus is seen.

**UTERUS**

Uterus is anteverted, normal in size. Myometrial echopattern is normal. No obvious focal mass lesion is seen. Endometrium is central, 4 mm in thickness.

**OVARIES**

Bilateral ovaries are normal in size and echopattern. Few small follicles are seen.

Bilateral adnexae are clear.

No free fluid is seen in Pouch of Douglas.

**IMPRESSION:**

- No significant abnormality is detected.

**DR. KETAN KALASKAR**  
M.D.  
Consultant Radiologist  
KKRG

A Social Venture of

**SURANA CHARITABLE TRUST**

Regd. No. E 15635 With Charity Commissioner Mumbai

Income Exemption No. DIT (E) / MC / 80G / 524 / 2009 - 10. 12-A Registration No. TR/31324.

Sumannagar, Sion Trombay Road, Chembur, Mumbai - 400071 **Tel. : 022-3378 3378**

Email: info@suranasethiahospital.in Web. : www.suranasethiahospital.com

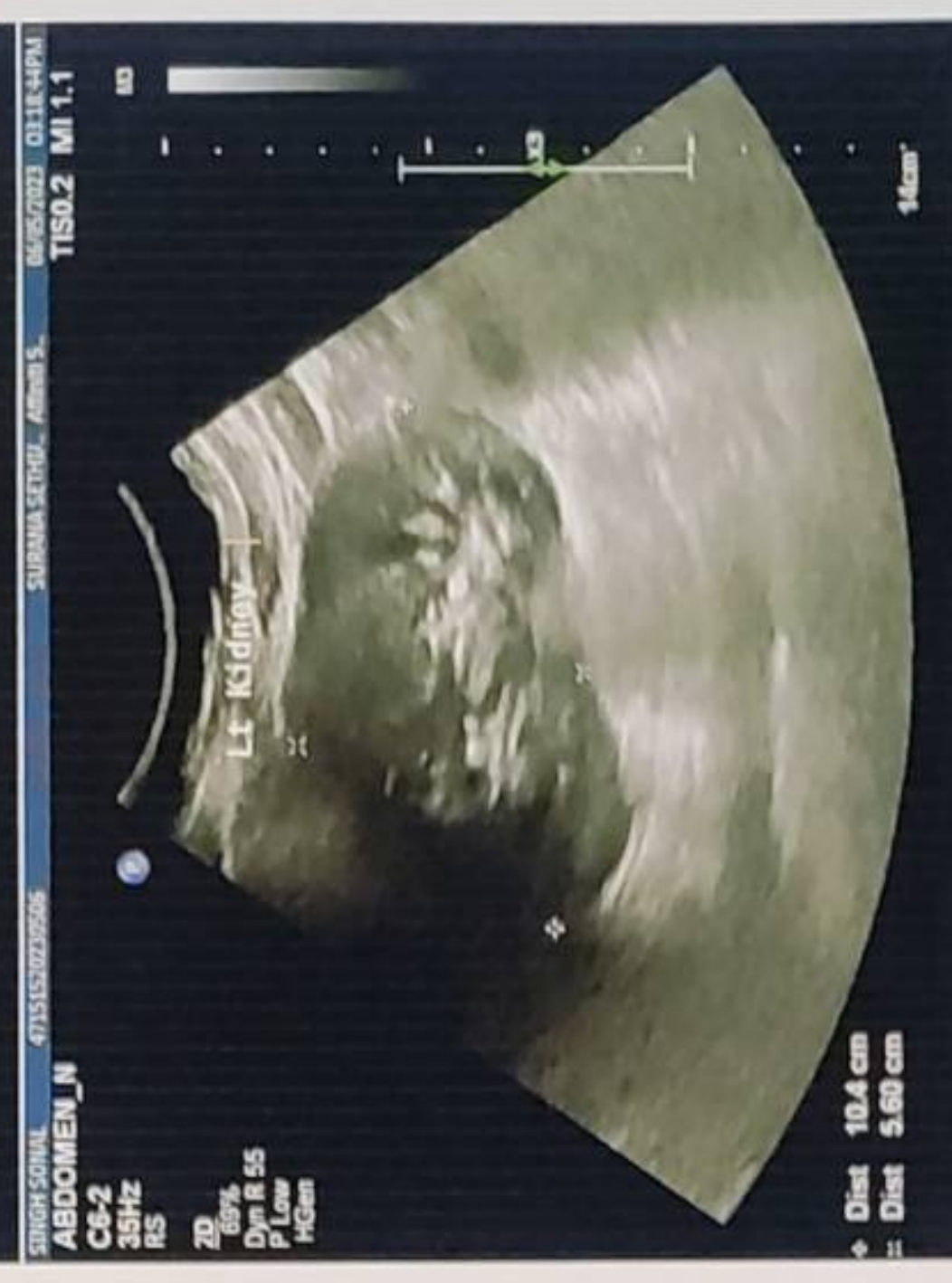
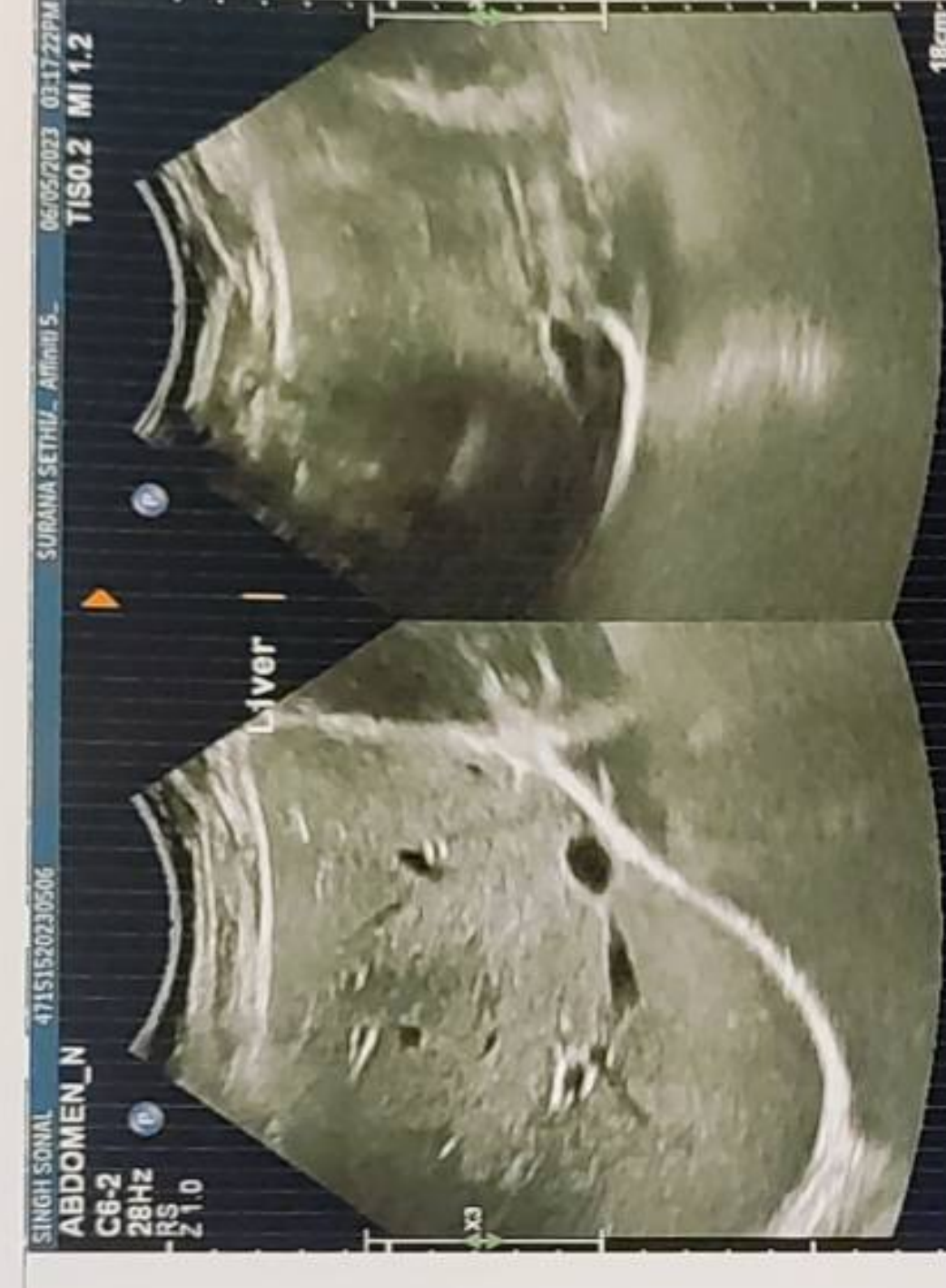



NABH PRE ACCREDITATION  
ENTRY LEVEL HOSPITAL  
PEH-2018-0537



**SURANA SETHIA HOSPITAL  
AND RESEARCH CENTRE  
CHARITABLE**

Chembur | Malad | Bhiwandi | Navi Mumbai

|        |                    |        |              |
|--------|--------------------|--------|--------------|
| NAME   | : MRS. SONAL SINGH | SEX    | : FEMALE     |
| AGE    | : 31 YRS           | ID NO. | : 1130074    |
| REF BY | : C/O. MEDIWHEEL   | DATE   | : 06/05/2023 |

**EXAMINATION: 2D ECHOCARDIOGRAPHY**

**Conclusion:**

1. All chambers normal sized.
2. Good LV function with LVEF = 60 %
3. All valves structurally & functionally normal.
4. No regional wall motion abnormality.
5. IAS / IVS intact.
6. No clot / vegetation / effusion.

**Doppler Study:**

- No diastolic dysfunction
- No TR. No PH.
- No other valvular regurgitation.
- No signs of high LVEDP.

**Impression:**

- Normal study.

**Dr. Dinesh Rajpal  
MD, Physician  
Reg. No.82808.**

A Social Venture of

**SURANA CHARITABLE TRUST**

Regd. No. E 15635 With Charity Commissioner Mumbai

Income Exemption No. DIT (E) / MC / 80G / 524 / 2009 - 10. 12-A Registration No. TR/31324.

Sumannagar, Sion Trombay Road, Chembur, Mumbai - 400071 **Tel. : 022-3378 3378**

Email: info@suranasethiahospital.in Web. : www.suranasethiahospital.com

**Doppler Study:**

- Diastolic dysfunction: Normal
- RVOT = Normal mm of Hg.
- LVOT = Normal mm of Hg.
- AR: NO                      MR: NO                      PR: NO                      TR: NO
- Peak / Mean across MV= Normal mm of Hg.
- Peak / mean across AV = 6 mm of Hg.
- MV PHT = Normal
- MVA by PHT = Normal square cm.
- AR PHT = Normal millisecond
- CWD across TV = Normal mm of Hg.
- PASP by TR jet = 31 mm of Hg.

**Measurements:**

|               | Measurement | Unit |
|---------------|-------------|------|
| Aorta         |             |      |
| LA            | 34          | mm   |
| AO            | 24          | mm   |
| ACS           | 16          | mm   |
| Mitral Valve  |             |      |
| Study         |             |      |
| Excursion D-E |             | mm   |
| EF slop       |             | mm/s |
| EPSS          | 4           | mm   |

|          | Measurement | Unit |
|----------|-------------|------|
| LV study |             |      |
| IVsd     | 09          | mm   |
| LVIDd    | 31          | mm   |
| LVPWD    | 09          | mm   |
| IVSs     | 14          | mm   |
| LVIDs    | 16          | mm   |
| LVPWa    | 07          | mm   |
| EF %     | 60          | %    |
| % FS     |             | %    |

A Social Venture of

**SURANA CHARITABLE TRUST**

Regd. No. E 15635 With Charity Commissioner Mumbai  
Income Exemption No. DIT (E) / MC / 80G / 524 / 2009 - 10. 12-A Registration No. TR/31324.  
Sumannagar, Sion Trombay Road, Chembur, Mumbai - 400071 **Tel. : 022-3378 3378**  
Email: info@suranasethiahospital.in      Web. : www.suranasethiahospital.com

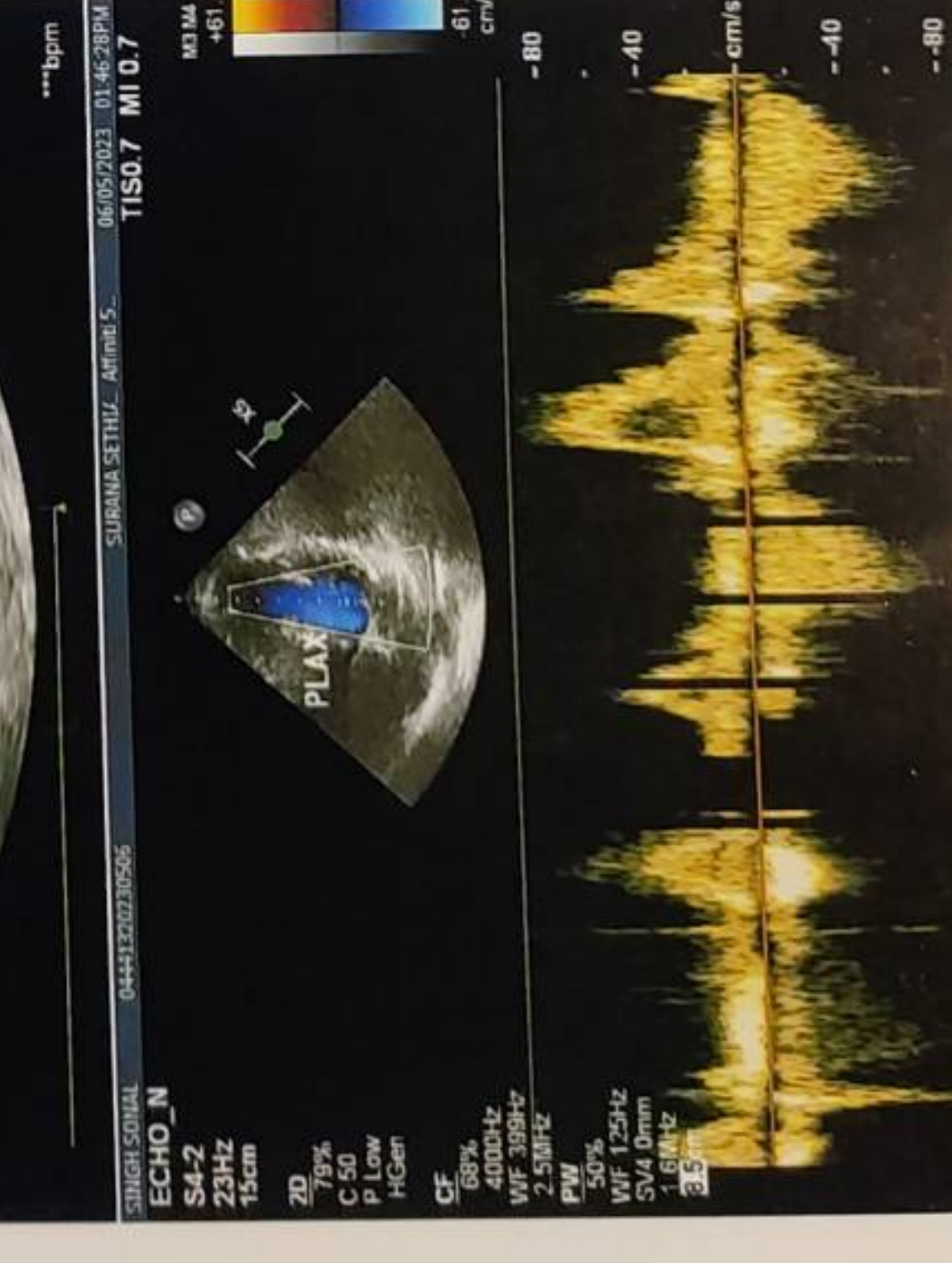
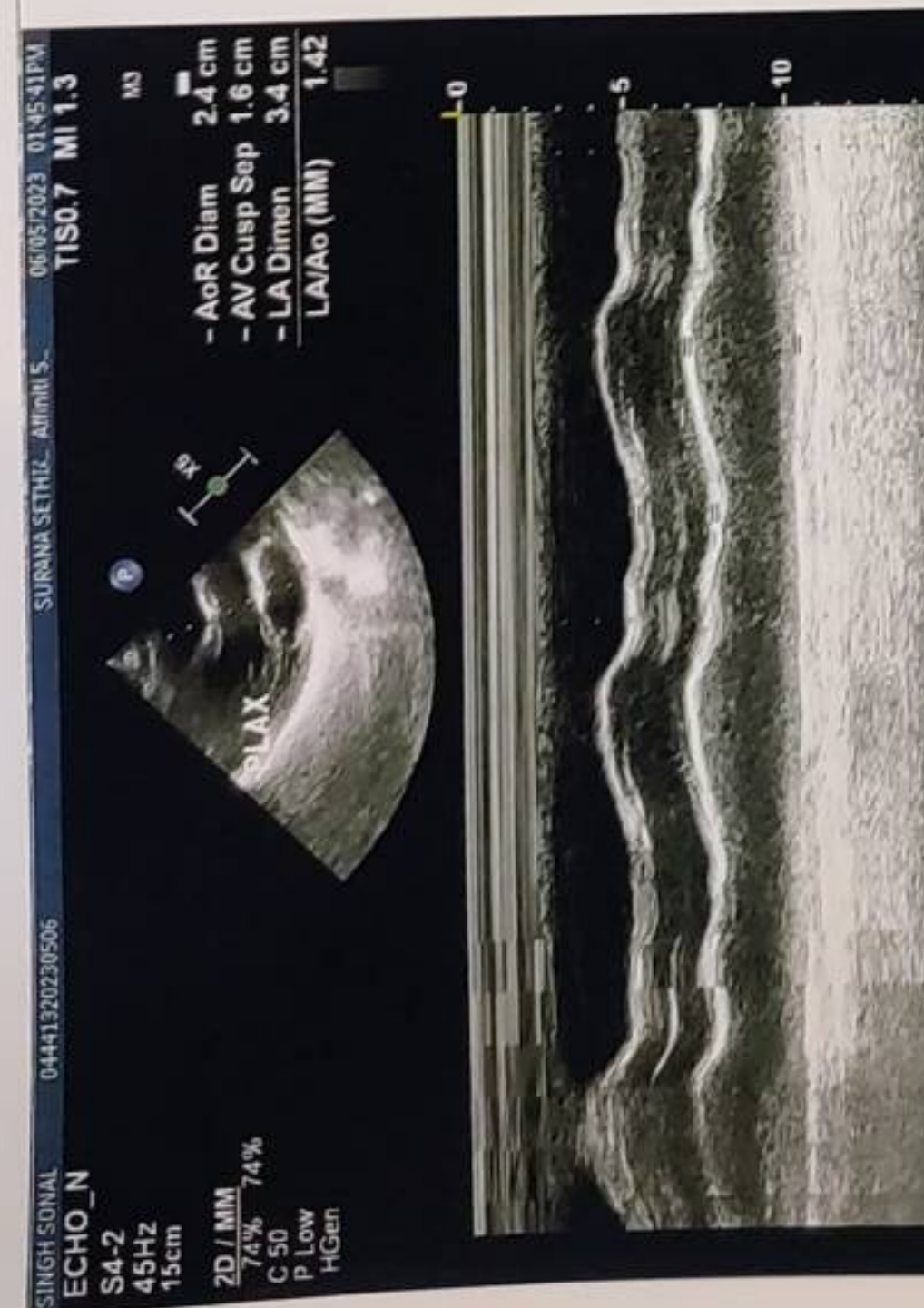
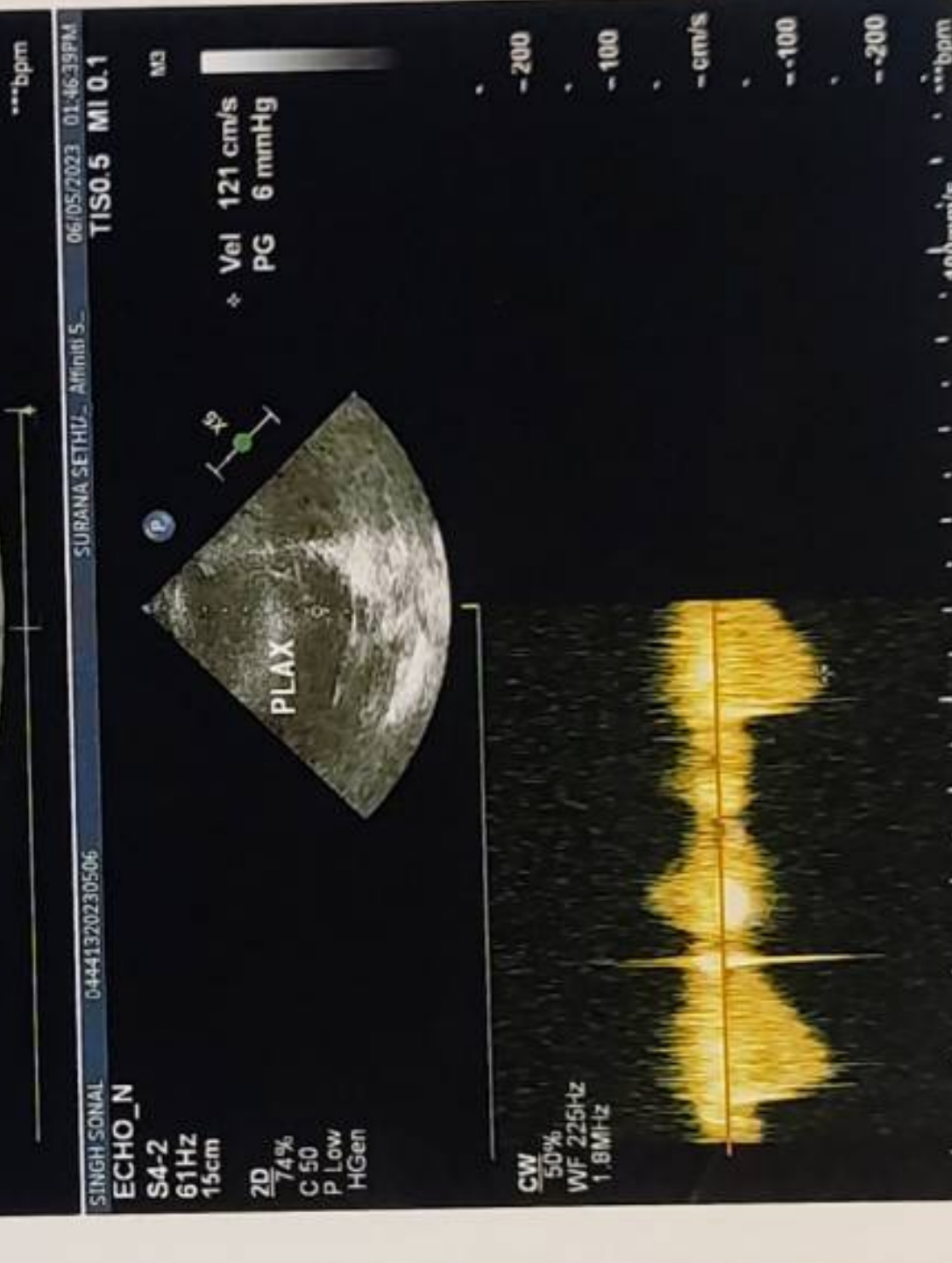
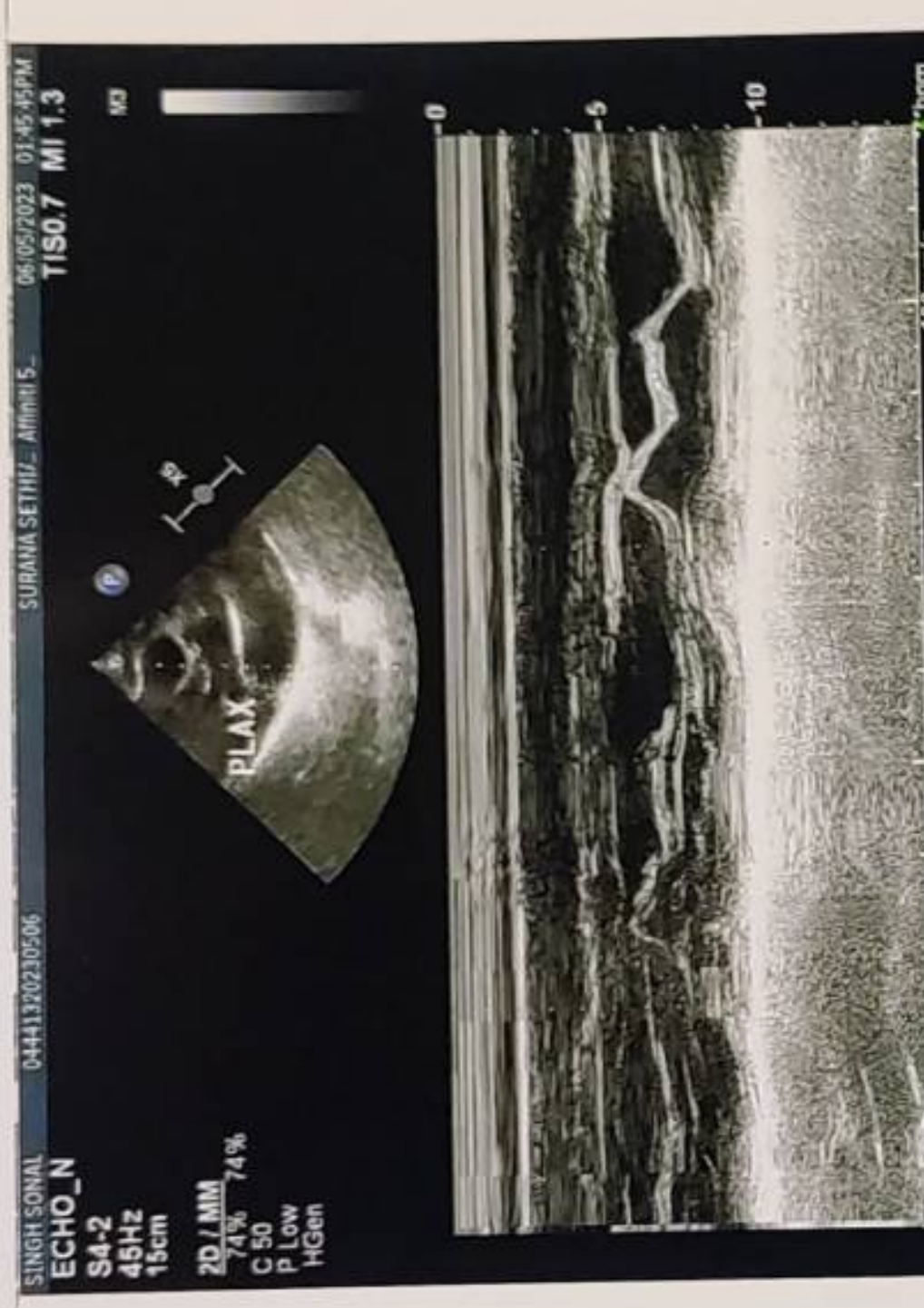
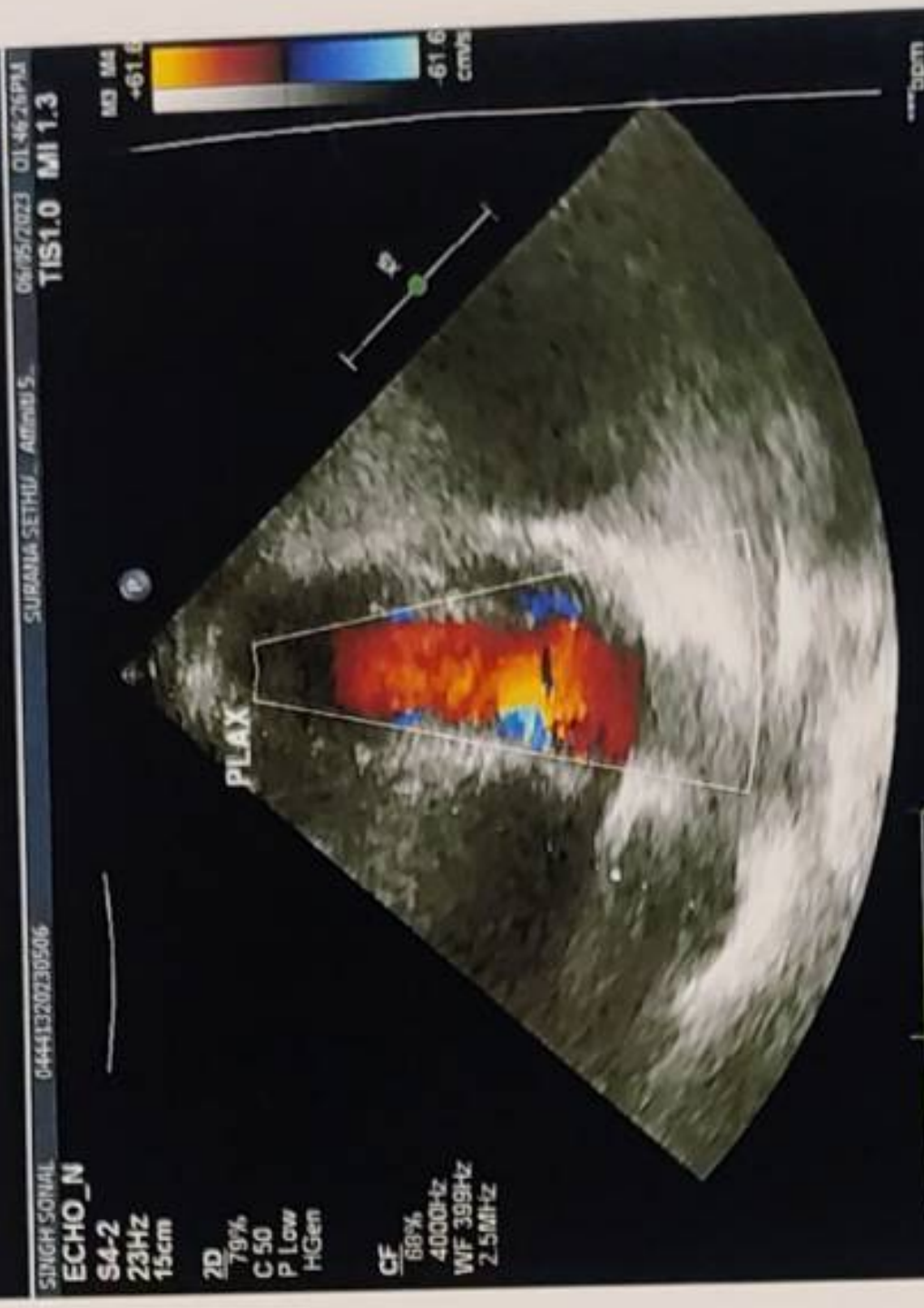





NABH PRE ACCREDITATION  
ENTRY LEVEL HOSPITAL  
PEH-2018-0537



**SURANA SETHIA HOSPITAL  
AND RESEARCH CENTRE  
CHARITABLE**

Chembur | Malad | Bhiwandi | Navi Mumbai

|        |                    |        |              |
|--------|--------------------|--------|--------------|
| NAME   | : MRS. SONAL SINGH | SEX    | : FEMALE     |
| AGE    | : 31 YRS           | ID NO. | : 1130074    |
| REF BY | : C/O. 'MEDIWHEEL  | DATE   | : 06/05/2023 |

### X-RAY CHEST PA VIEW

#### Protocol :

Computerised radiography of chest PA reveals:

#### Observation:

- Lung fields appear clear.
- Cardiac silhouette is within normal limits.
- Bilateral costophrenic angles are clear.
- Visualised bones are unremarkable.

#### Impression:

- No significant abnormality detected.

  
DR. KETAN KALASKAR  
M.D.  
Consultant Radiologist  
KKRG

A Social Venture of

**SURANA CHARITABLE TRUST**

Regd. No. E 15635 With Charity Commissioner Mumbai

Income Exemption No. DIT (E) / MC / 80G / 524 / 2009 - 10. 12-A Registration No. TR/31324.

Sumannagar, Sion Trombay Road, Chembur, Mumbai - 400071 **Tel. : 022-3378 3378**

Email: info@suranasethiahospital.in Web. : www.suranasethiahospital.com

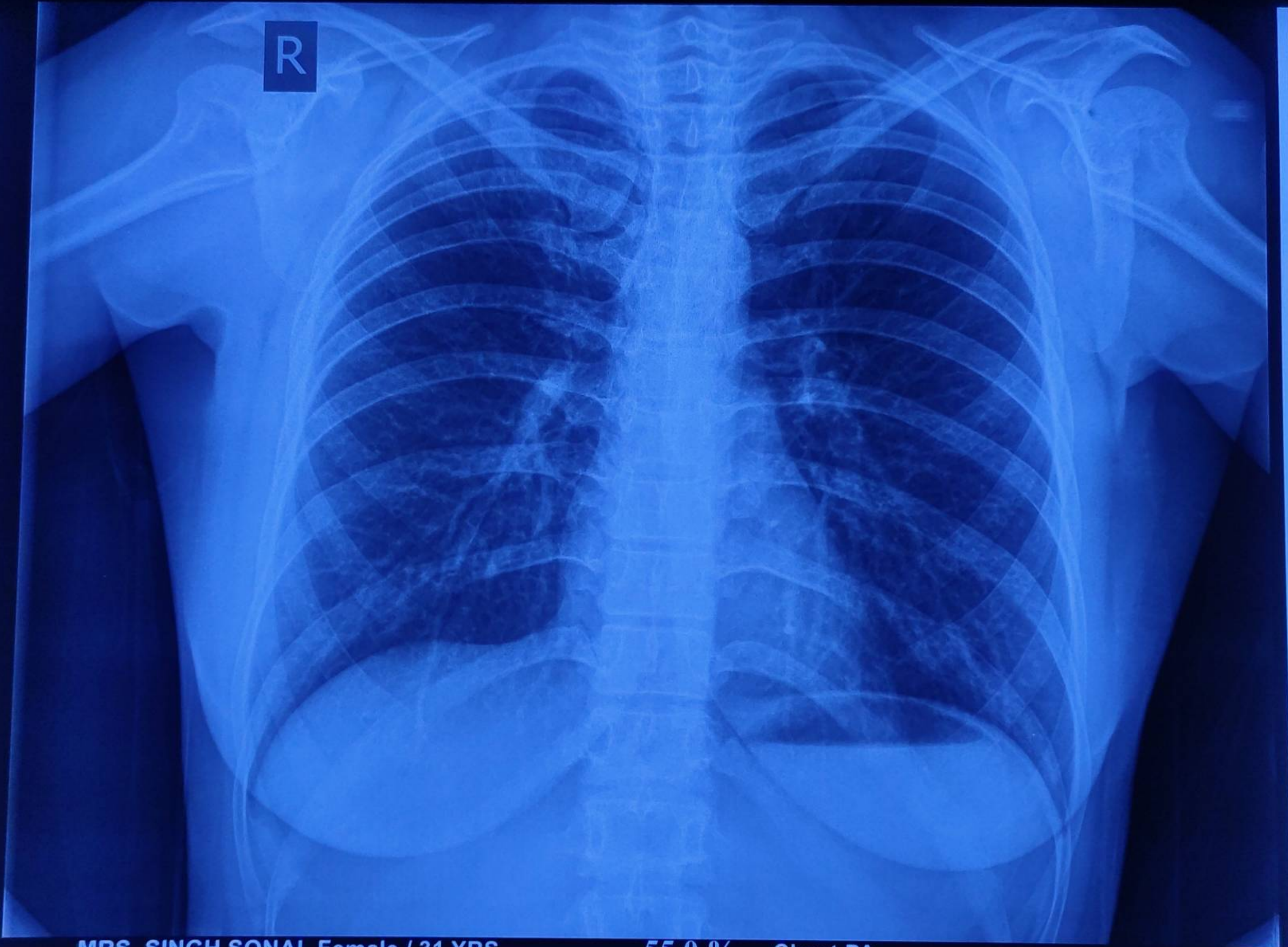

**MRS. SINGH SONAL Female / 31 YRS**      **55.0 %**      **Chest PA**  
**Pat. ID. : OPD/1130074**      **Ref.Dr. C/O MEDIWHEEL**      **06/05/2023 12:54:52 PM**  
**SURANA SETHIA HOSPITAL, CHEMBUR, MUMBAI - 71.**



NABH PRE ACCREDITATION  
ENTRY LEVEL HOSPITAL  
PEH-2018-0537



**SURANA SETHIA HOSPITAL  
AND RESEARCH CENTRE  
CHARITABLE**

Chembur | Malad | Bhiwandi | Navi Mumbai

NAME : SONAL SINGH (33Y/F)  
REF. BY : SELF  
TEST ASKED : HbA1c

SAMPLE COLLECTED AT :  
(4000711424),SURANA SETHIA HOSPITAL,SION -  
TROMBAY ROAD, SUMAN NAGAR, CHEMBUR,  
MUMBAI, MAHARASHTRA 400071,400071

| TEST NAME      | TECHNOLOGY | VALUE | UNITS |
|----------------|------------|-------|-------|
| HbA1c - (HPLC) | H.P.L.C    | 5.2   | %     |

Reference Range :

Reference Range: As per ADA Guidelines

Below 5.7% : Normal  
5.7% - 6.4% : Prediabetic  
>=6.5% : Diabetic

Guidance For Known Diabetics

Below 6.5% : Good Control  
6.5% - 7% : Fair Control  
7.0% - 8% : Unsatisfactory Control  
>8% : Poor Control

Method : Fully Automated H.P.L.C method

|                             |            |     |       |
|-----------------------------|------------|-----|-------|
| AVERAGE BLOOD GLUCOSE (ABG) | CALCULATED | 103 | mg/dL |
|-----------------------------|------------|-----|-------|

Reference Range :

90 - 120 mg/dl : Good Control  
121 - 150 mg/dl : Fair Control  
151 - 180 mg/dl : Unsatisfactory Control  
> 180 mg/dl : Poor Control

Method : Derived from HBA1c values

Please correlate with clinical conditions.

Sample Collected on (SCT) : 06 May 2023 12:08  
Sample Received on (SRT) : 06 May 2023 13:56  
Report Released on (RRT) : 06 May 2023 15:52  
Sample Type : EDTA  
Labcode : 0605076238/AJ392  
Barcode : BA486229

Dr Sumanta Basak, DPB

Page : 1 of 2

A Social venture of  
**SURANA CHARITABLE TRUST**

Regd. No. E 15635 With Charity Commissioner Mumbai  
Income Exemption No. DIT (E) / MC / 80G / 524 / 2009 - 10. 12-A Registration No. TR/31324.  
Sumannagar, Sion Trombay Road, Chembur, Mumbai - 400071 **Tel. : 022-3378 3378**  
Email: info@suranasethiahospital.in Web : www.suranasethiahospital.com



NABH PRE ACCREDITATION  
ENTRY LEVEL HOSPITAL  
PEH-2018-0537



**SURANA SETHIA HOSPITAL  
AND RESEARCH CENTRE  
CHARITABLE**

Chembur | Malad | Bhiwandi | Navi Mumbai

NAME : SONAL SINGH (33Y/F)  
REF. BY : SELF  
TEST ASKED : T3-T4-TSH

**SAMPLE COLLECTED AT :**  
(4000711424), SURANA SETHIA HOSPITAL, SION - TROMBAY  
ROAD, SUMAN NAGAR, CHEMBUR, MUMBAI, MAHARASHTRA  
400071, 400071

| TEST NAME                         | TECHNOLOGY | VALUE | UNITS  | REFERENCE RANGE |
|-----------------------------------|------------|-------|--------|-----------------|
| TOTAL TRIIODOTHYRONINE (T3)       | C.L.I.A    | 119   | ng/dL  | 60-200          |
| TOTAL THYROXINE (T4)              | C.L.I.A    | 7.8   | µg/dL  | 4.5-12          |
| THYROID STIMULATING HORMONE (TSH) | C.L.I.A    | 1.79  | µIU/mL | 0.3-5.5         |

**Comments :** SUGGESTING THYRONORMALCY

**Please correlate with clinical conditions.**

**Method :**

T3 - Competitive Chemi Luminescent Immuno Assay

T4 - Competitive Chemi Luminescent Immuno Assay

TSH - Sandwich Chemi Luminescent Immuno Assay

Pregnancy reference ranges for TSH/USTSH :

Trimester || T3 (ng/dl) || T4 (µg/dl) || TSH/USTSH (µIU/ml)

1st || 83.9-196.6 || 4.4-11.5 || 0.1-2.5

2nd || 86.1-217.4 || 4.9-12.2 || 0.2-3.0

3rd || 79.9-186 || 5.1-13.2 || 0.3-3.5

**References :**

1. Carol Devilia, C I Parhon. First Trimester Pregnancy ranges for Serum TSH and Thyroid Tumor reclassified as Benign. Acta Endocrinol. 2016; 12(2) : 242 - 243

2. Kulhari K, Negi R, Kalra DK et al. Establishing Trimester specific Reference ranges for thyroid hormones in Indian women with normal pregnancy : New light through old window. Indian Journal of Contemporary medical research. 2019; 6(4)

**Disclaimer :**

Results should always be interpreted using the reference range provided by the laboratory that performed the test.

Different laboratories do tests using different technologies, methods and using different reagents which may cause difference

In reference ranges and hence it is recommended to interpret result with assay specific reference ranges provided in the reports.

To diagnose and monitor therapy doses, it is recommended to get tested every time at the same Laboratory.

~~ End of report ~~

Sample Collected on (SCT) : 06 May 2023 12:08

Sample Received on (SRT) : 06 May 2023 13:56

Report Released on (RRT) : 06 May 2023 15:33

Sample Type : SERUM

Labcode : 0605076266/AJ392

Barcode : AX342794



Dr Sumanta Basak, DPB

A Social Venture of

**SURANA CHARITABLE TRUST**

Regd. No. E 15635 With Charity Commissioner Mumbai

Income Exemption No. DIT (E) / MC / 80G / 524 / 2009 - 10. 12-A Registration No. TR/31324.

Sumannagar, Sion Trombay Road, Chembur, Mumbai - 400071 **Tel. : 022-3378 3378**

Email: info@suranasethiahospital.in Web : www.suranasethiahospital.com