



भारत सरकार
GOVERNMENT OF INDIA



ममता देवी
Mamta Devi
जन्म तिथि/DOB: 20/08/1980
महिला/ FEMALE



2844 9121 6172
VID : 9146 2810 3641 5632

मेरा आधार. मेरी पहचान

Mande



Dr. D. S. Chhabra
Reg. No. 5007



भारतीय विशिष्ट पहचान प्राधिकरण
UNIQUE IDENTIFICATION AUTHORITY OF INDIA

पता:
C/O कुबेर कुमार, 84, कालिंदी विहार कॉलोनी, बोखेडी
रोड, सान्तेर, इंदौर,
मध्य प्रदेश - 453441

Address :
C/O Kuber Kumar, 84,
Kalindi Vihar Colony,
Borkhedi Road, Santer,
Indore,
Madhya Pradesh -
453441



1800 300 1947

help@uidai.gov.in

www.uidai.gov.in

P.O. Box No. 1947,
Bengaluru-560 001

MRS. MAMTA DEVI

41 YEARS /FEMALE

BANK OF BARODA

09-07-2022

Height: 166

Weight: 71

BP: - 141/ 90 mmhg

Pulse: - 71/- Regular

BMI: - 25.8

EYE: - NORMAL

The Medical Examiner should record the findings under one of the following categories:-

1. FIT
2. UNFIT on account on account of



Dr. D. S. Chhabra
DR. D.S. CHHABRA
Reg. No.-5007
MBBS. MD.

MRS. MAMTA DEVI
BANK OF BARODA

41 Years /F
09-07-2022

BLOOD GROUP

Test Name	Results	Normal Range
BLOOD GROUP	: -	
"ABO " GROUP	"O"	
Rh (D) Factor	Positive	

(Cross matching & recheck of Blood Group is mandatory before any transfusion)

Dr. POOJA PRAPANNA
DR. POOJA PRAPANNA
MD

MRS. MAMTA DEVI

41 Years /F

BANK OF BARODA

09-07-2022

Test Name	Results	Normal Range
<u>BIOCHEMISTRY</u>		
FASTING BLOOD SUGAR	93.0	70 - 110 mg/dl
P.P. BLOOD SUGAR	112.0	upto 140 mg/dl
TOTAL BILIRUBIN	0.80	0 - 1 mg/dl
DIRECT BILIRUBIN	0.19	<0.25 mg/dl
INDIRECT BILIRUBIN	0.61	< 1.0 mg/dl
S.G.O.T	17.0	0 - 45 IU\L
S.G.P.T	19.0	0 - 45 IU\L
ALKALINE PHOSPHATE	60.0	Adult - 42 - 128 IU/L Child - 150 - 630 IU/L
GAMA GT	10.0	5 - 43 Iu/l
TOTAL PROTEIN	7.66	6.0 to 8.0 g/dl
ALBUMIN	4.50	3.2 to 5.0 g/dl
GLOBULIN	3.16	1.9 to 3.5
A:G RATIO	1.42	1.2 TO 2.3
CREATININE	1.02	0.6 - 1.4 mg\dl
URIC ACID	5.33	3.5 - 7 mg\dl
BUN	14.0	5 - 21 Mg/dl

Dr. POOJA PRAPANNA
DR. POOJA PRAPANNA

M.D.

Note :- All pathological tests have technical and biological limitations. Please correlate clinically as well as with other investigative findings.
A review should be requested in case of any disparity. This report is not valid for medicolegal purpose.

MRS. MAMTA DEVI
BANK OF BARODA41 Years /F
09-07-2022**LIPID PROFILE**

Test Name	Results	Normal Range
TOTAL LIPIDS	496	400 - 700 mg/dl
CHOLESTROL	163.0	<200 mg/dl- Desirable 200 - 239 mg/dl - Borderline High >240 Mg/dl High
HDL CHOLESTROL	37.0	35- 60 mg/dl
TRIGLYCERIDE	120.0	<150 mg/dl Normal 150 - 199 mg/dl Borderline High 200 - 499 mg/dl High
LDL CHOLESTROL	102	<100 mg/dl Optimal 100- 129 mg/dl Borderline high 160 - 189 mg/dl High
VLDL CHOLESTROL	24	<40 mg/dl
RISK RATIO	4.41	3 - 6

Dr. POOJA PRAPANNA
DR. POOJA PRAPANNA
MD
M.D.

MRS. MAMTA DEVI
BANK OF BARODA41 Years /F
09-07-2022**HEAMOGRAM**

Test Name	Results	Normal Range
Haemoglobin (HB)	12.8	13 - 18 gm%
R.B.C. Count	4.78	4.5 - 5.5 milli./cu.mm
PCV	39.9	40 - 50 %
MCV	83.47	80 - 95 fl
MCH	26.78	27 - 32 pg
MCHC	32.08	31.5 - 34.5 %
TOTAL WBC COUNT	6,600	4,000 to 11,000 /cu.mm
DIFFERENTIAL WBC COUNT	.	
Neutrophils	67	40 - 75 %
Lymphocytes	29	20 - 40 %
Monocytes	03	02 - 08 %
Eosinophils	01	01 - 05 %
PLATELET COUNT	1.53	1.5 - 4 Lacs/cu.mm.
E.S.R	14	M- 0-10 at the end of 1 hr. F- 0-20 at the end of 1 hr

MRS. MAMTA DEVI

41 Years /F

BANK OF BARODA

09-07-2022

HBA1C

Test Name	Results	Normal Range
HBA1C	5.6	Normal 4-6 % Good Control 6-7 % Fair Control 7-8 % Unsatisfactory Control 8-10 % Poor Control Above 10 %

Dr. POOJA PRAPANNA
DR. POOJA PRAPANNA
MD.

MRS. MAMTA DEVI
BANK OF BARODA41 Years /F
09-07-2022**URINE EXAMINATION**

Test Name	Results	Normal Range
PHYSICAL EXAMINATION		
Quantity	30 ml	
Colour	Pale Yellow	
Appearance	Clear	
Deposits	Absent	
Specific Gravity	1.015	
Reaction	Acidic	
CHEMICAL EXAMINATION		
Albumin	Nil	
Sugar	Nil	
Ketones	Absent	
Bile Pigments	Negative	
Bile Salt	Negative	
Hematuria	Negative	
MICROSCOPIC EXAMINATION		
Pus Cells	1- 2 /hpf	
Red Blood Cells	Nil/hpf	
Epithelial Cell	1 - 2 /hpf	
Crystals	Nil	
Casts	Absent	

Dr. POOJA PRAPANNA
DR. POOJA PRAPANNA
M.D.

MRS. MAMTA DEVI

41 Yrs./F.

BOB

09th July 2022

X-RAY CHEST PA VIEW

Bony cage is normal.

Trachea is central.

C.P. angles are clear.

Cardiac contour and cardiothoracic ratio are normal.

Lung fields are clear.

DR.D.S.CHHABRA.

M.D.

MRS. MAMTA DEVI**41 Yrs./F.****BOB****09th July 2022****ABDOMINAL SONOGRAPHY**

Liver is of normal size, shape, has smooth margins & regular contours and the parenchyma is mildly hyperechoic in echostructure, **early fatty changes**. No focal lesion.

Gall bladder is of normal size, shape, has thin walls & the contents are clear fluid. No evidence of any calculus. Biliary tree is undilated. Pancreas is normal, no focal / diffuse pathology. Spleen is normal.

Both Kidneys are normal in size [measure about 10.5 cms. in length], shape and echostructure. No calculus in both. The collecting system and ureter on both side are undilated.

Urinary bladder is normal in size, shape and has thin walls.

Uterus is of normal size [measures about 8 x 5 x 4 cms. in diam.] and is normal in shape. The uterine outlines are smooth & regular and the myometrial & endometrial echopattern is normal. Uterine cavity is empty. No obvious mass lesion.

Both ovaries are normal in size, shape and echostructure.

No pelvic mass / cyst or collection.

There is no ascitis. No obvious abdominal lymphadenopathy. No sub / supra diaphragmatic pathology on either side.

IMPRESSION:

Early fatty changes in liver.

**DR.D.S.CHHABRA.****M.D.**



Summary

UNIQUE DIAGNOSTIC CENTER INDORE

54955/MRS MAMTA DEVI 41 Yrs/Female 0 Kg/0 Cms
 Date: 09-Jul-2022 11:31:32 PM

Ref. By : BOB
 Médication : NIL
 Objective : NIL

Protocol : BRUCE
 History : NIL

Stage	StageTime (Min:Sec)	PhaseTime (Min:Sec)	Speed (mph)	Grade (%)	METs	H.R. (bpm)	B.P. (mmHg)	R.P.P. x100	PVC	Comments
Supine					1.0	95	142/90	134	-	
Standing					1.0	101	142/90	143	-	
HV					1.0	104	142/90	147	-	
ExStart					1.0	99	142/90	140	-	
Stage 1	3:01	3:02	1.7	10.0	4.7	163	150/96	244	9	
Stage 2	3:01	6:02	2.5	12.0	7.1	196	165/98	323	23	
PeakEx	0:27	6:28	3.4	14.0	7.6	209	165/98	344	-	
Recovery	1:00		0.0	0.0	1.1	157	165/98	259	-	
Recovery	3:00		0.0	0.0	1.0	141	160/97	225	-	
Recovery	5:00		0.0	0.0	1.0	117	150/94	175	-	

Findings :

PROTOCOL : BRUCE
 OBJECT OF TEST : INSURANCE
 Max BP : 165/98 (mmHg)
 RISK FACTOR : NIL
 MEDICATION NIL
 REASON FOR TERMINATION : THR ACTIVE
 TAGE ICC EXERCISE TOLERANCE : GOOD
 EXERCISE INDUCED ARRHYTHMIA : NO
 HEMO RESPONSE : NORMAL
 FINAL INPRATION: THE IS NEGATIVE FOR INDUCIBLE ISCHEMIA

Advice/Comments:

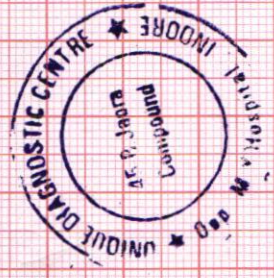

Mamta

Dr. Mahendra Chourasia
 M.D. (P.M. (Cardio))

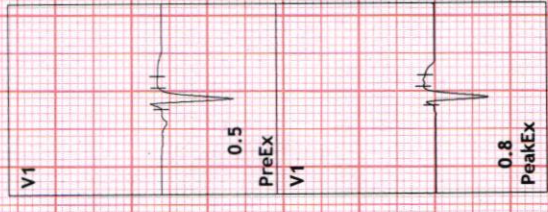
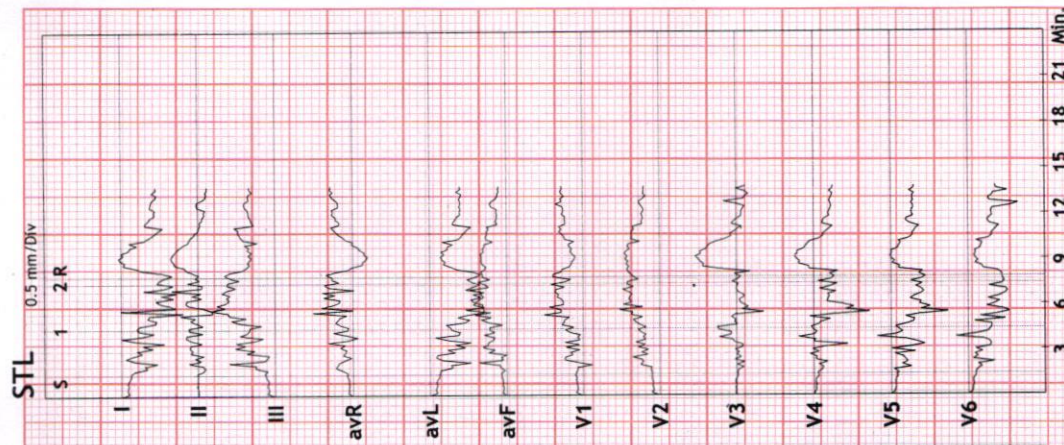



Summary

UNIQUE DIAGNOSTIC CENTER INDORE

54955/MRS MAMTA DEVI 41 Yrs/Female 0 Kg/0 Cms
Date: 09-Jul-2022 11:31:32 PM

Ref. By : BOB

Protocol : BRUCE

Objective : NIL

Stage	StageTime (Min:Sec)	PhaseTime (Min:Sec)	Speed (mph)	Grade (%)	METS	H.R. (bpm)	B.P. (mmHg)	R.P.P. x100	PVC	Comments
Supine					1.0	95	142/90	134	-	
Standing					1.0	101	142/90	143	-	
HV					1.0	104	142/90	147	-	
ExStart					1.0	99	142/90	140	-	
Stage 1	3:01	3:02	1.7	10.0	4.7	163	150/96	244	9	
Stage 2	3:01	6:02	2.5	12.0	7.1	196	165/98	323	23	
PeakEx	0:27	6:28	3.4	14.0	7.6	209	165/98	344	-	
Recovery	1:00		0.0	0.0	1.1	157	165/98	259	-	
Recovery	3:00		0.0	0.0	1.0	141	160/97	225	-	
Recovery	5:00		0.0	0.0	1.0	117	150/94	175	-	

Medication : NIL

History : NIL

Test End Reason :

Findings :

The patient exercised according to BRUCE for 6:27, achieving a work level of Max METS:7.6. Resting heart rate initially 95 bpm, rose to a max. heart rate of 209 bpm which represents 117% of maximum age predicted heart rate. Resting blood pressure 142/90 mmhg, rose to a maximum blood pressure of 165/98 mmhg. The exercise stress test was stopped due to

Parameters :

PROTOCOL : BRUCE

OBJECT OF TEST : INSURANCE

Max BP : 165/98(mmHg)

RISK FACTOR: NIL

MEDICATION NIL

REASON FOR TERMINATION : THR ACHIVE

TAGE ICC EXERCISE TOLERANCE : GOOD

EXERCISE INDUCED ARRHYTHMIA : NO

HEMO RESPONSE : NORMAL

FINAL INPRATION: THE IS NEGATIVE FOR INDUCIBLE ISCHEMIA

Advice/Comments:



54955/MRS MAMTA DEVIHR: 96 bpm
41 Yrs/Female METS: 1.0
0 Kg/0 Cms BP: 142/90
Date: 09-Jul-2022 11:31:32 PM

MPHR: 53% of 179
Speed: 0.0 mph
Grade: 0.0%

BRUCE
(1.0-100)Hz

Ex Time 00:47
BLC :On
Notch :On

SUPINE
10.0 mm/mV
25 mm/Sec.

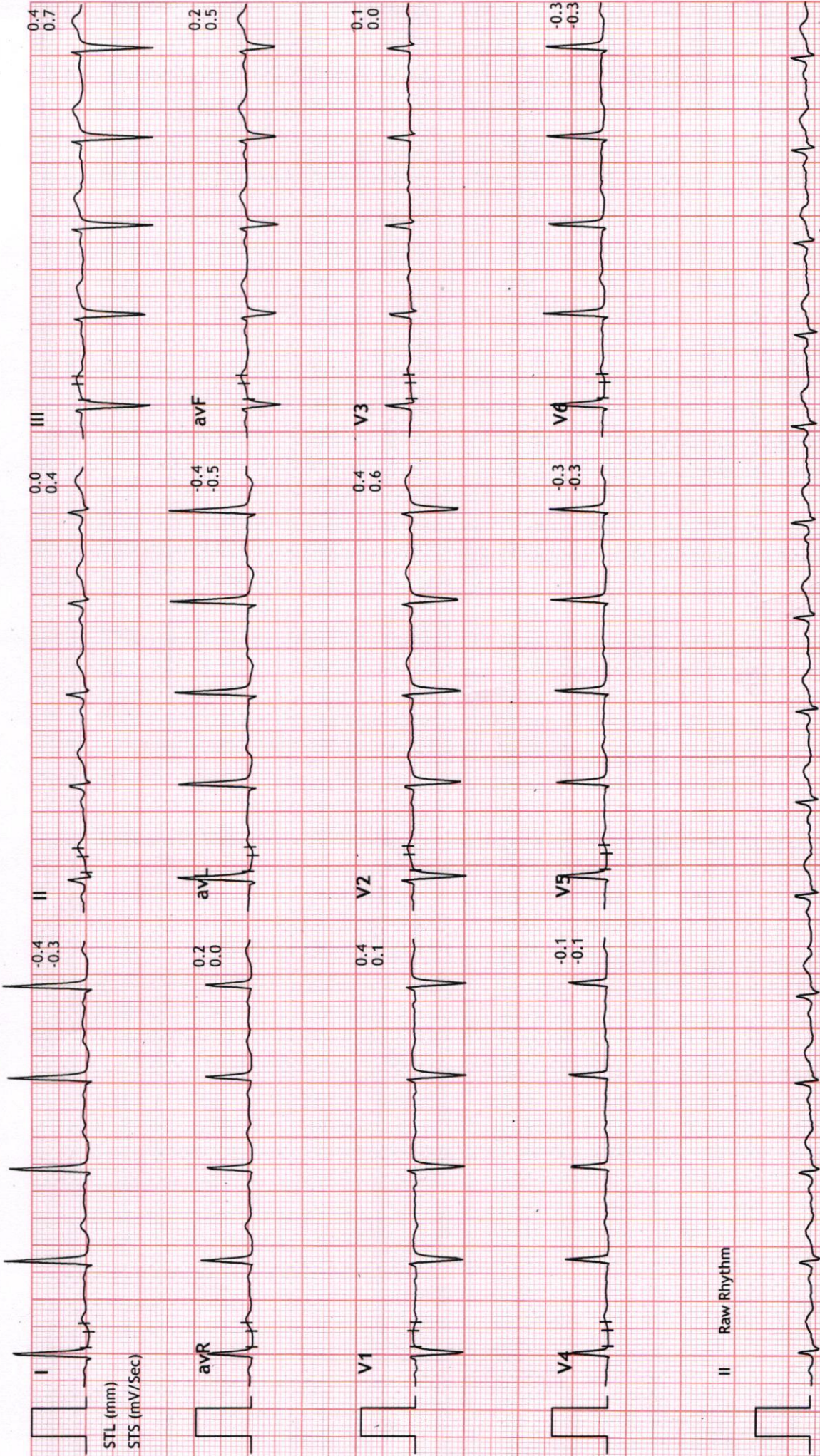



54955/MRS MAMTA DEVIHR: 101 bpm
41 Yrs/Female METS: 1.0
0 Kg/0 Cms BP: 142/90
Date: 09-Jul-2022 11:31:32 PM

MPHR:56% of 179
Speed: 0.0 mph
Grade: 0.0%

BRUCE
(1.0-100)Hz

Ex Time 00:59
BLC :On
Notch :On

STANDING
10.0 mm/mV
25 mm/Sec.

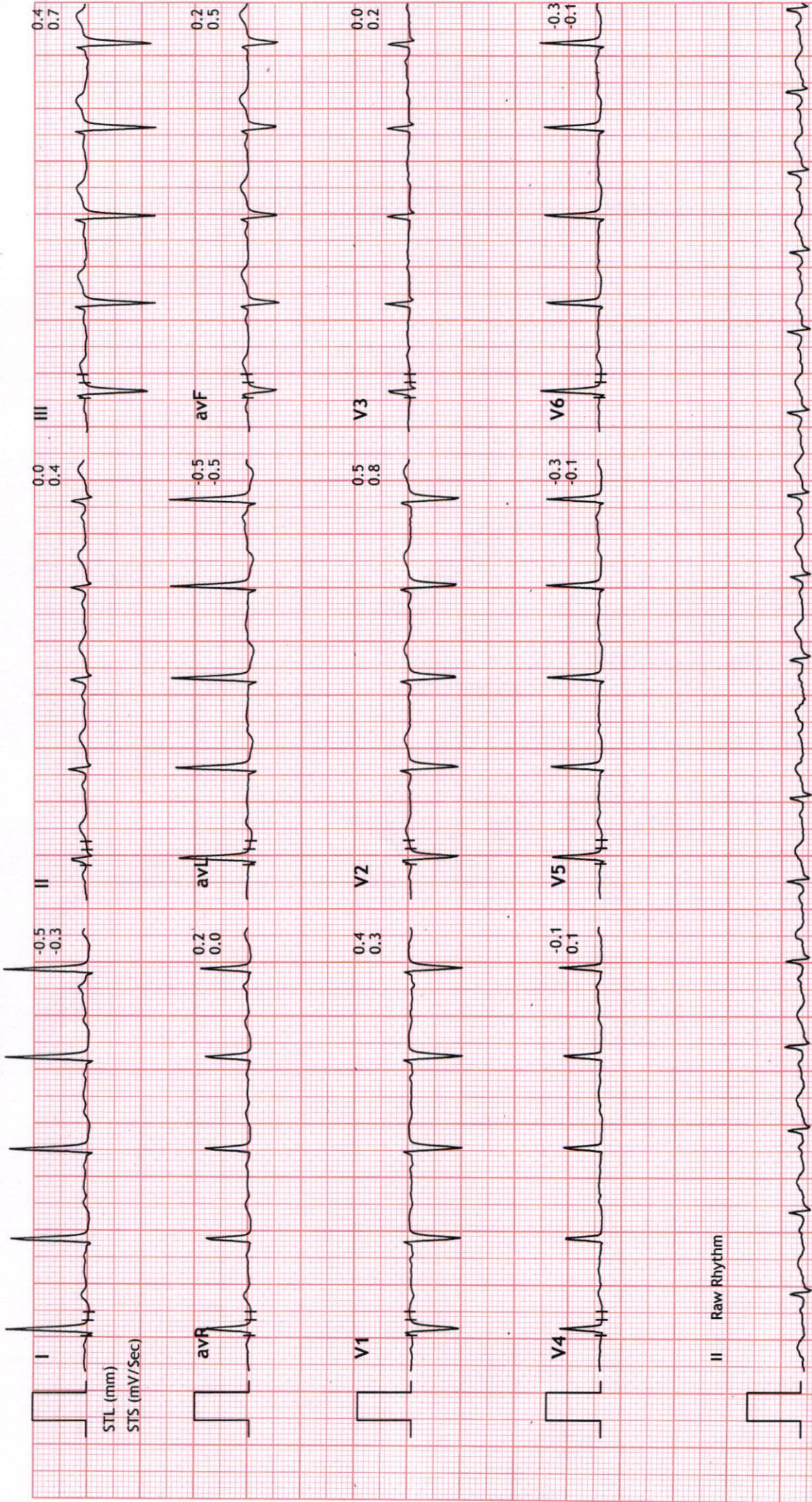



Linked Medians Report

UNIQUE DIAGNOSTIC CENTER INDORE

54955/MRS MAMTA DEVJHR: 102 bpm
41 Yrs/Female METS: 1.0
0 Kg/0 Cms BP: 142/90
Date: 09-Jul-2022 11:31:32 PM

MPHR:56% of 179
Speed: 0.0 mph
Grade: 0.0%

BRUCE
(1.0-100)Hz

Ex Time 01:08
BLC :On
Notch :On

HV
10.0 mm/mV
25 mm/Sec.

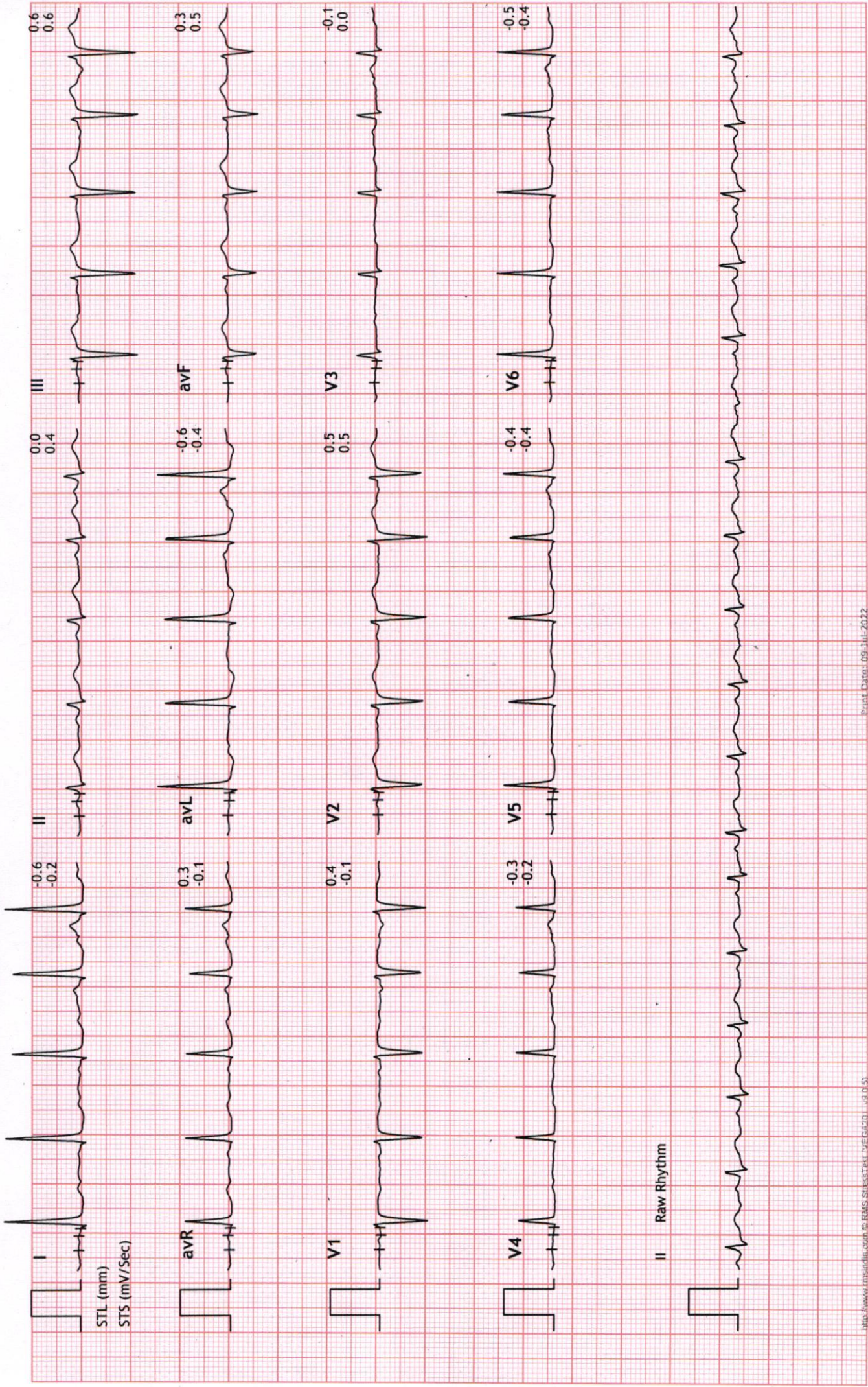



Linked Medians Report

UNIQUE DIAGNOSTIC CENTER INDORE

54955/MRS MAMTA DEVJHR: 99 bpm
41 Yrs/Female METS: 1.0
0 Kg/0 Cms BP: 142/90
Date: 09-Jul-2022 11:31:32 PM

MPHR: 55% of 179
Speed: 0.0 mph
Grade: 0.0%

BRUCE
(1.0-100)Hz
Ex Time 00:00
BLC :On
Notch :On

ExStart
10.0 mm/mV
25 mm/Sec.

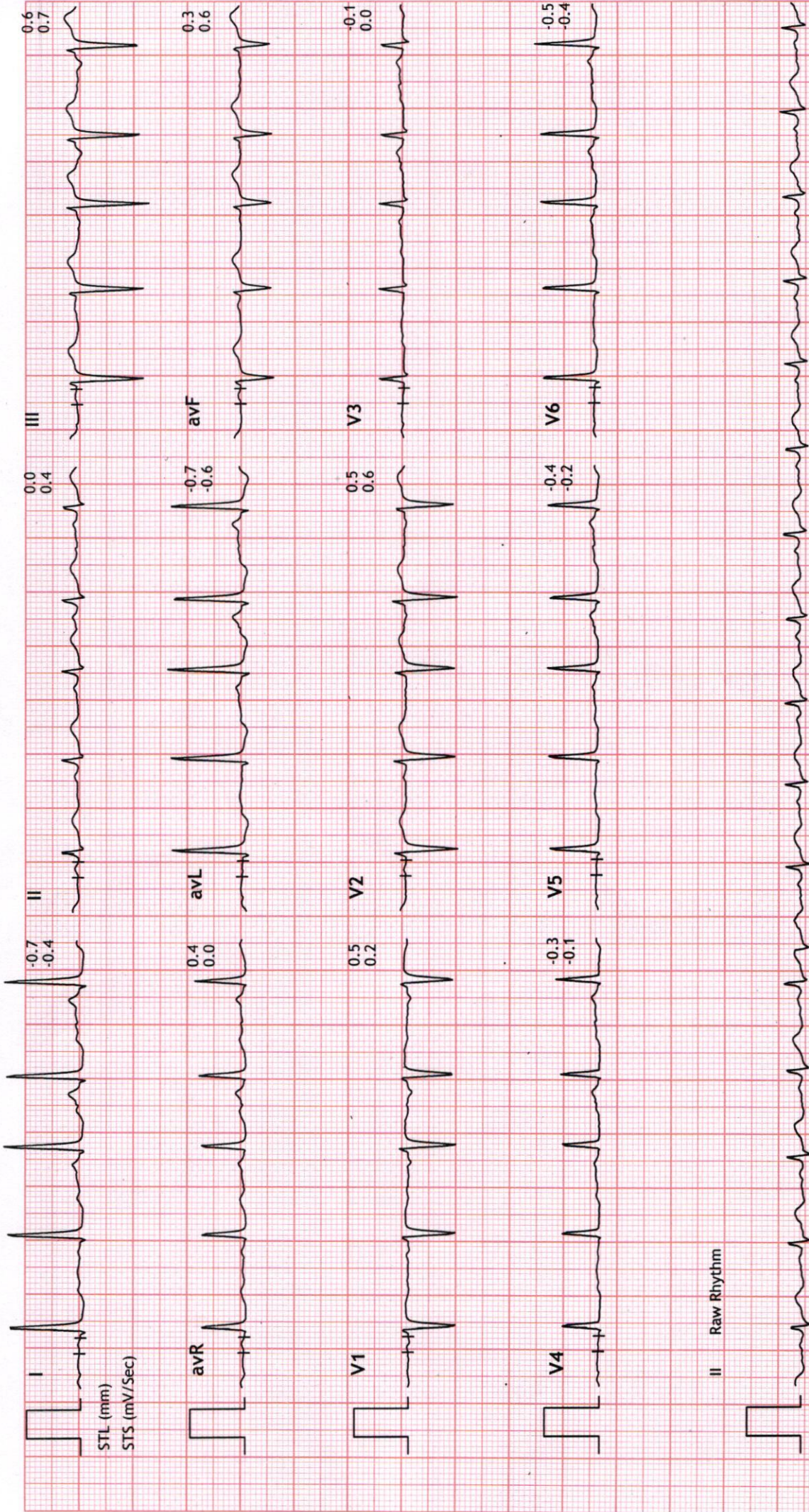



54955/MRS MAMTA DEVIHR: 163 bpm
41 Yrs/Female METS: 4.7
0 Kg/0 Cms BP: 150/96
Date: 09-Jul-2022 11:31:32 PM

MPHR: 91% of 179
Speed: 1.7 mph
Grade: 10.0%

BRUCE
(1.0-100)HZ

Stage 1 (03:00)
10.0 mm/mV
25 mm/Sec.

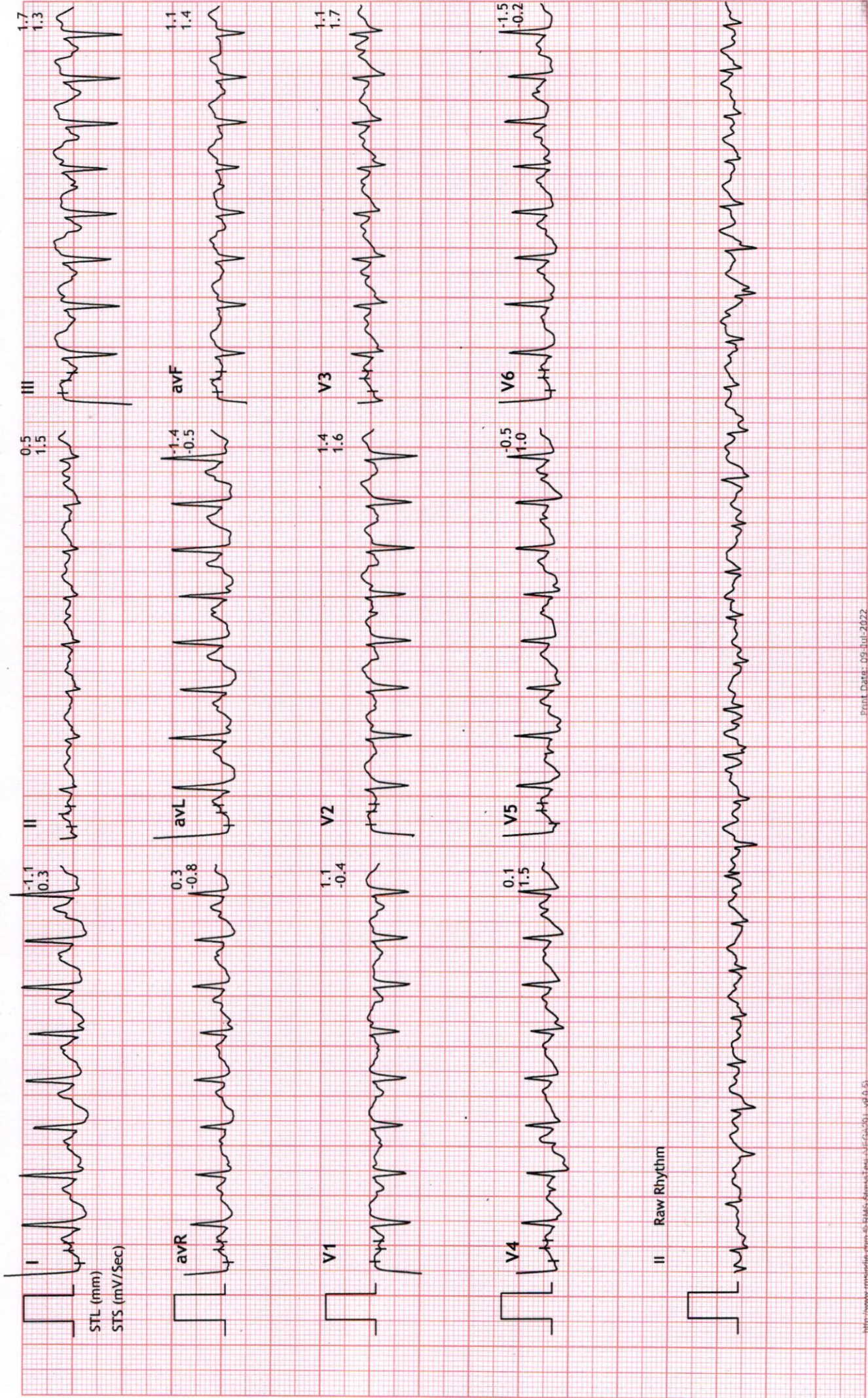



54955/MRS MAMTA DEVIHR: 196 bpm
41 Yrs/Female METS: 7.1
0 Kg/0 Cms BP: 165/98
Date: 09-Jul-2022 11:31:32 PM

MPHR: 109% of 179
Speed: 2.5 mph
Grade: 12.0%

BRUCE
(1.0-100)Hz

Ex Time 06:00
BLC : On
Notch : On

Stage 2 (03:00)
10.0 mm/mV
25 mm/Sec.

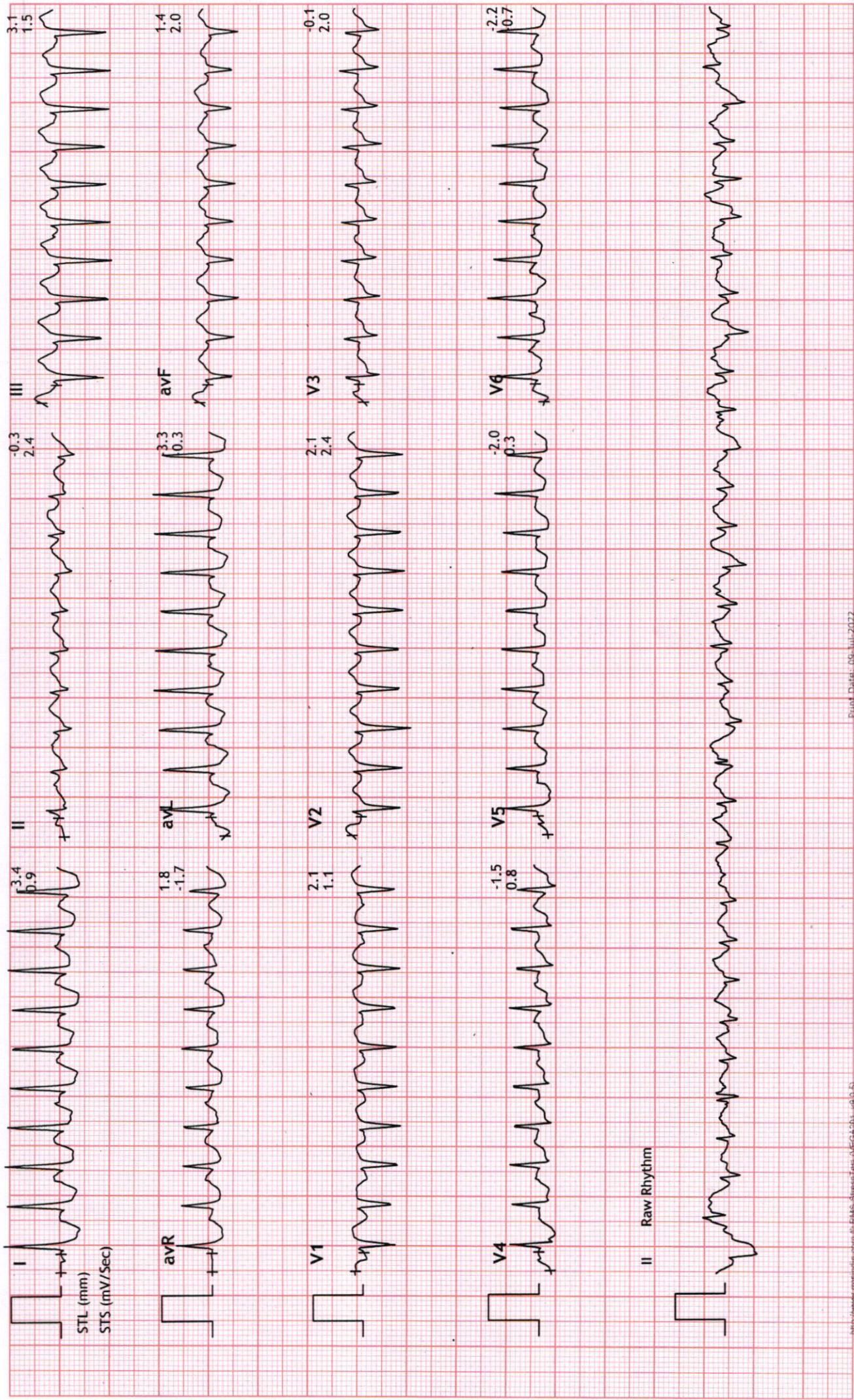



Linked Medians Report

UNIQUE DIAGNOSTIC CENTER INDORE

54955/MRS MAMTA DEVIHR: 209 bpm
41 Yrs/Female METS: 7.6
0 Kg/0 Cms BP: 165/98
Date: 09-Jul-2022 11:31:32 PM

MPHR: 116% of 179
Speed: 3.4 mph
Grade: 14.0%

BRUCE
(1.0-100)HZ

Ex Time 06:26
BLC :On
Notch :On

PeakEx
10.0 mm/mV
25 mm/Sec.

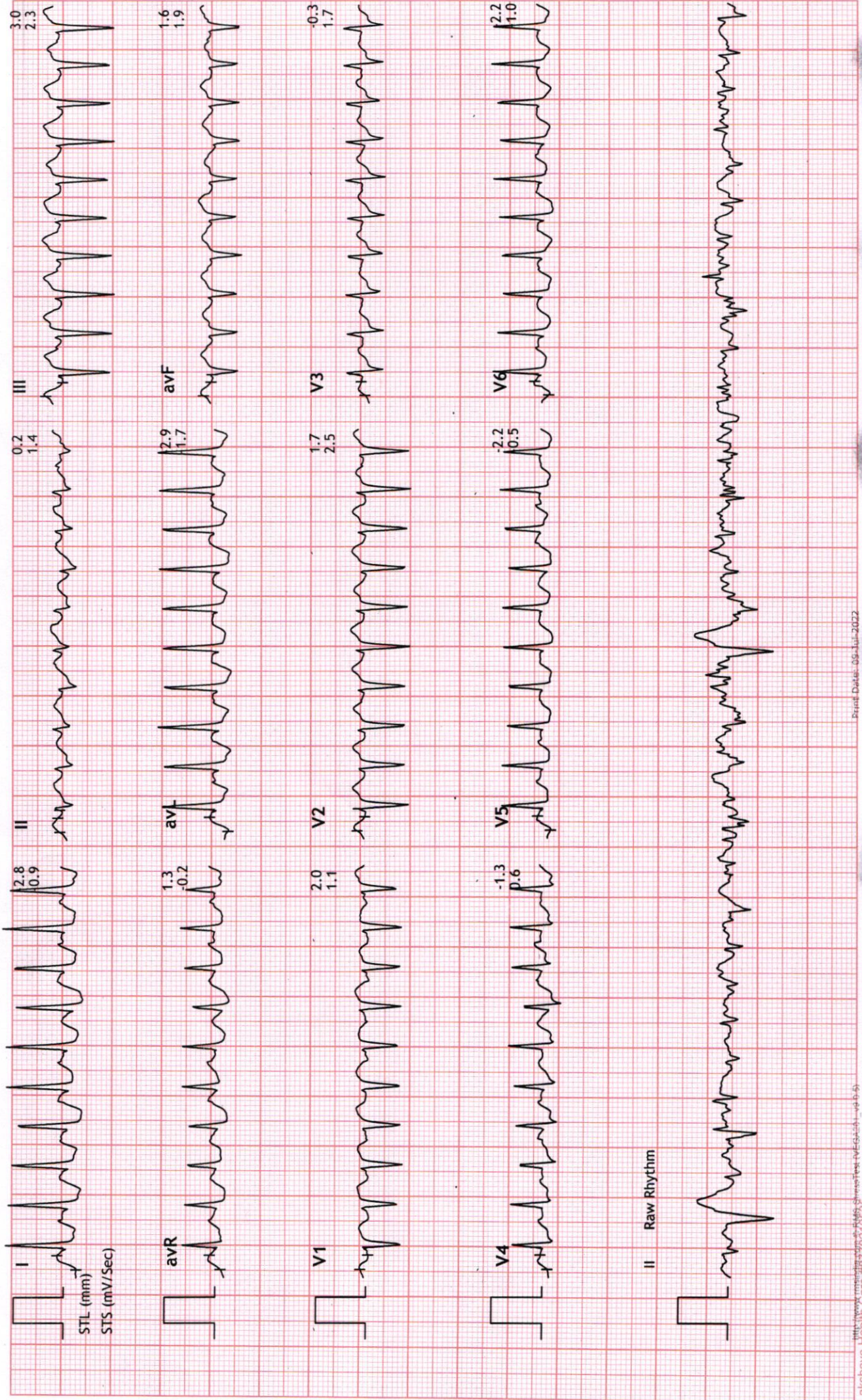



54955/MRS MAMTA DEVIHR: 148 bpm
41 Yrs/Female METS: 1.0
0 Kg/0 Cms BP: 165/98
Date: 09-Jul-2022 11:31:32 PM

MPHR: 82% of 179
Speed: 0.0 mph
Grade: 0.0%

Ex Time 06:26
BLC :On
Notch :On

Recovery : (01:59)
10.0 mm/mV
25 mm/Sec.

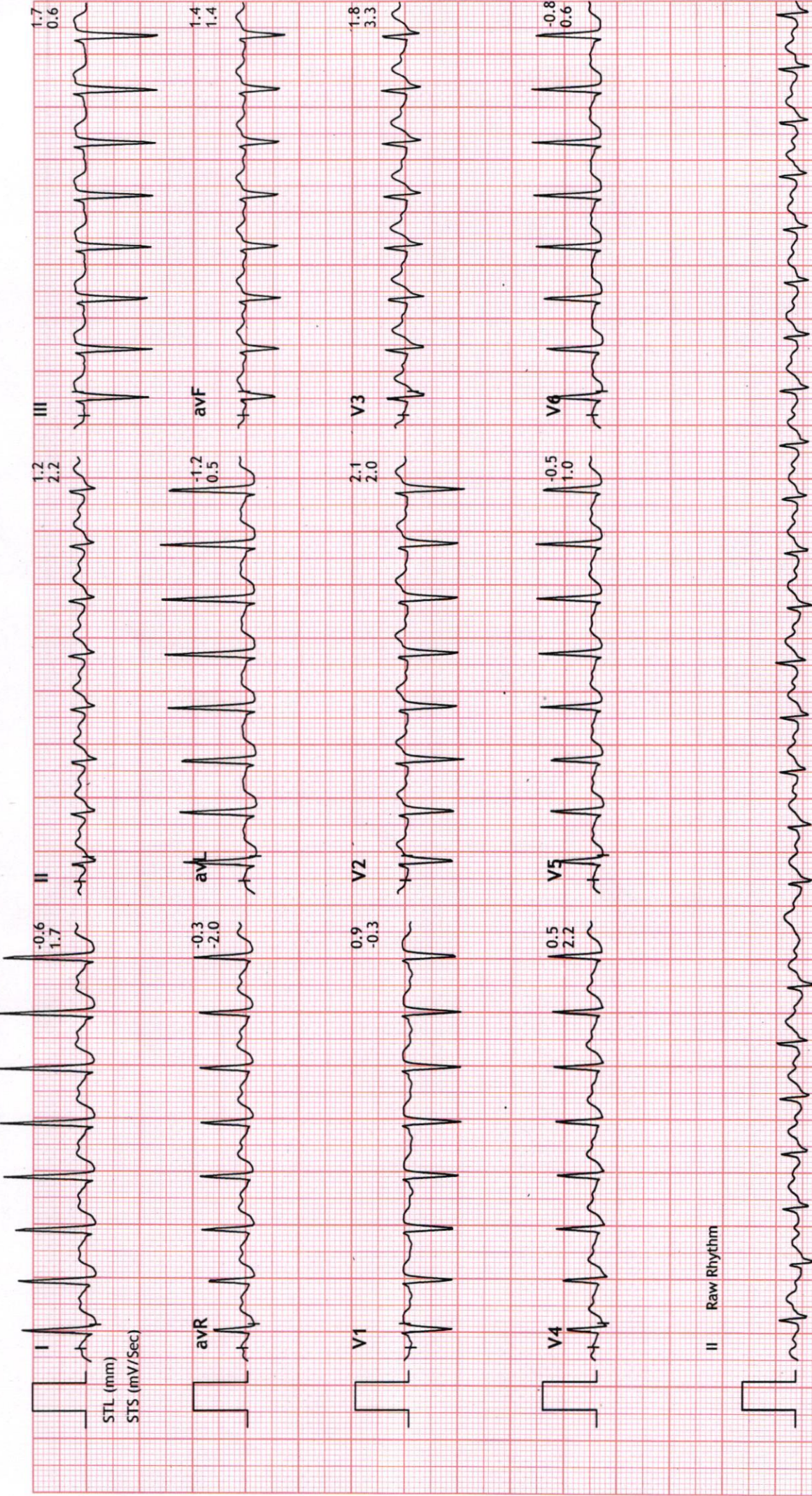



Linked Medians Report

UNIQUE DIAGNOSTIC CENTER INDORE

54955/MRS MAMTA DEVIHR: 116 bpm
41 Yrs/Female METS: 1.0
0 Kg/0 Cms BP: 160/97
*Date: 09-Jul-2022 11:31:32 PM

MPHR: 64% of 179
Speed: 0.0 mph
Grade: 0.0%

Ex Time 06:26
BLC :On
Notch :On

Recovery : (03:59)
10.0 mm/mV
25 mm/Sec.

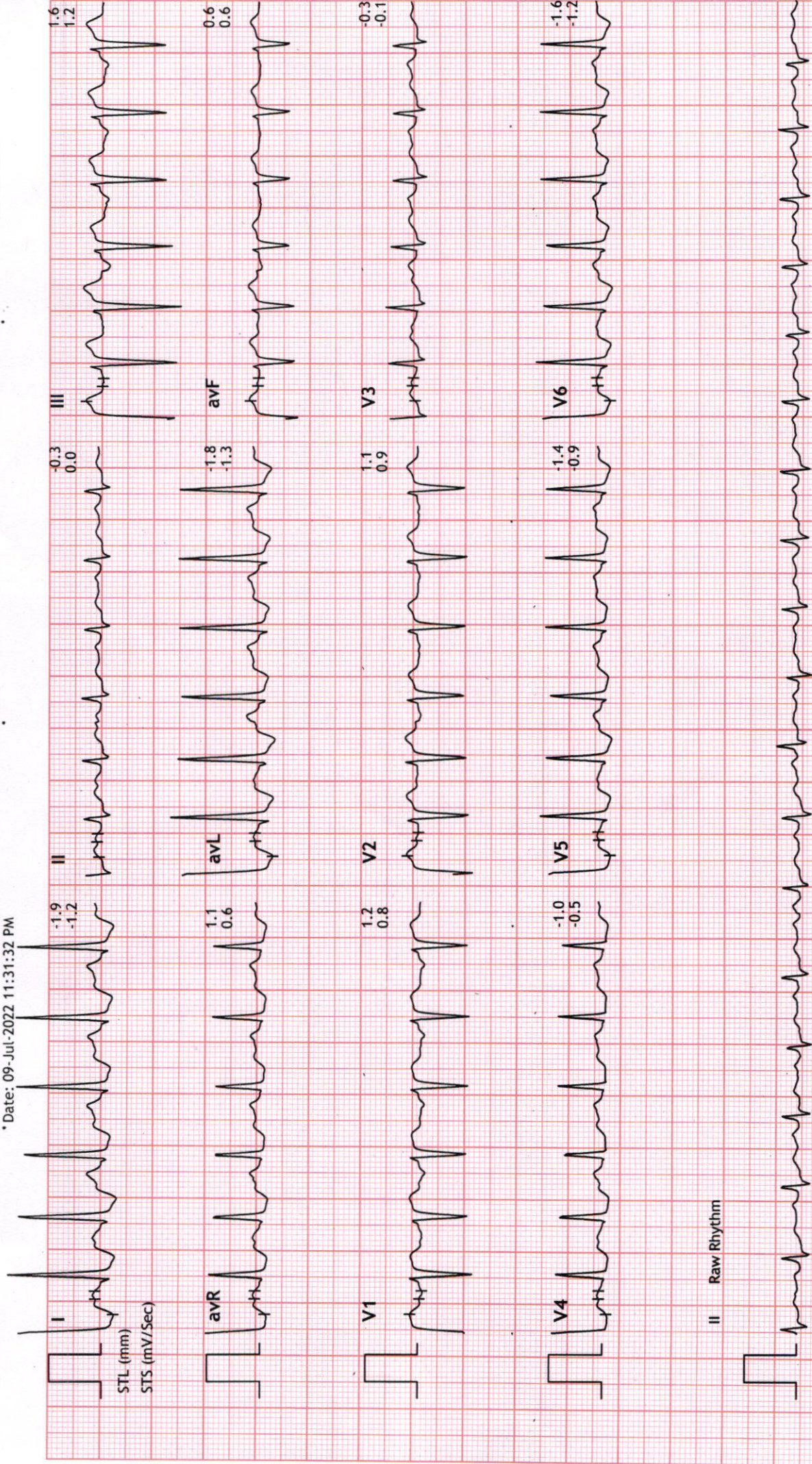



54955/MRS MAMTA DEVIHR: 113 bpm
41 Yrs/Female METS: 1.0
0 Kg/0 Cms BP: 150/94
Date: 09-Jul-2022 11:31:32 PM

BRUCE
(1.0-100)Hz

Ex Time 06:26
BLC :On
Notch :On

Recovery : (05:59)
10.0 mm/mV
25 mm/Sec.

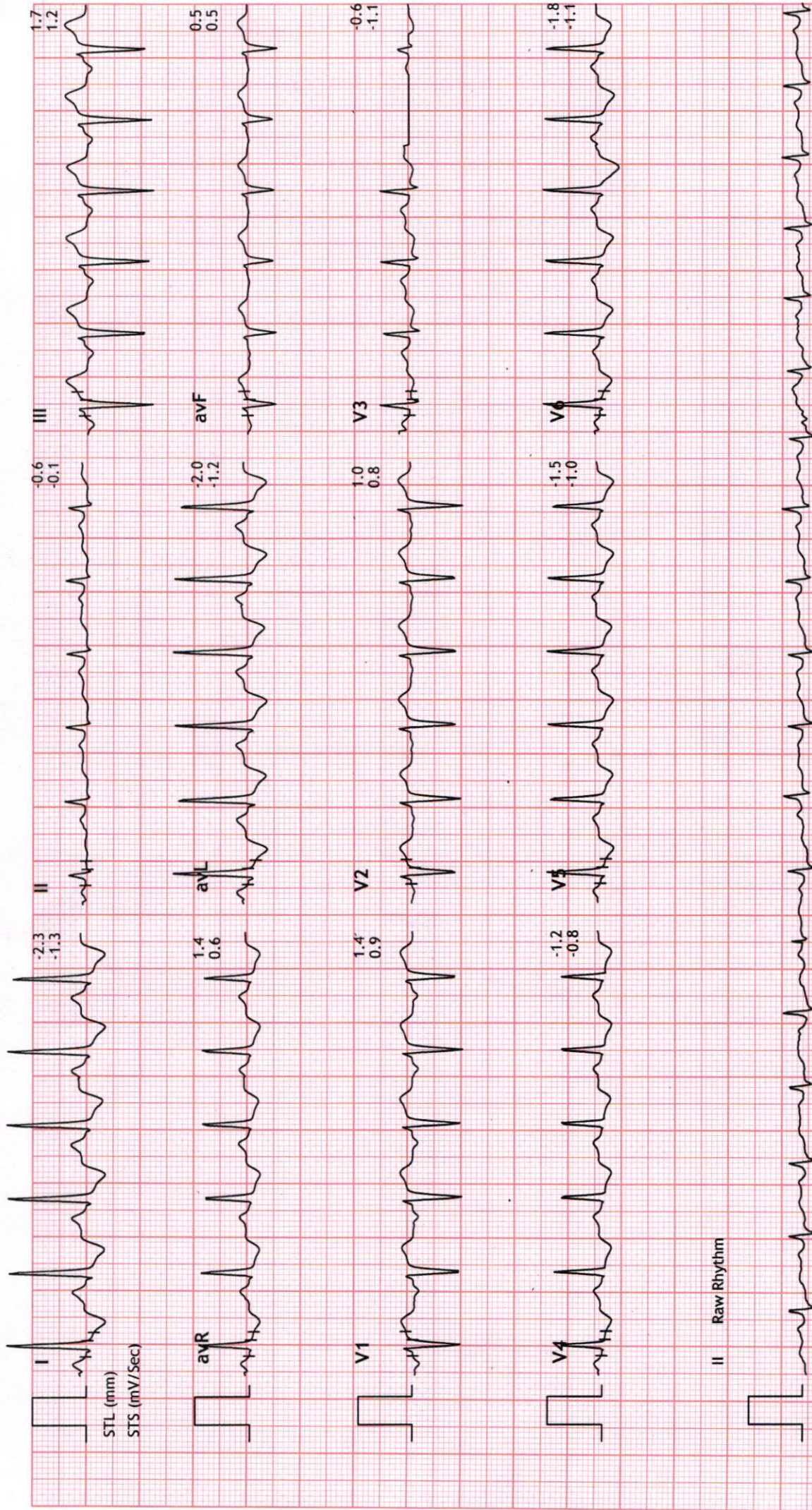

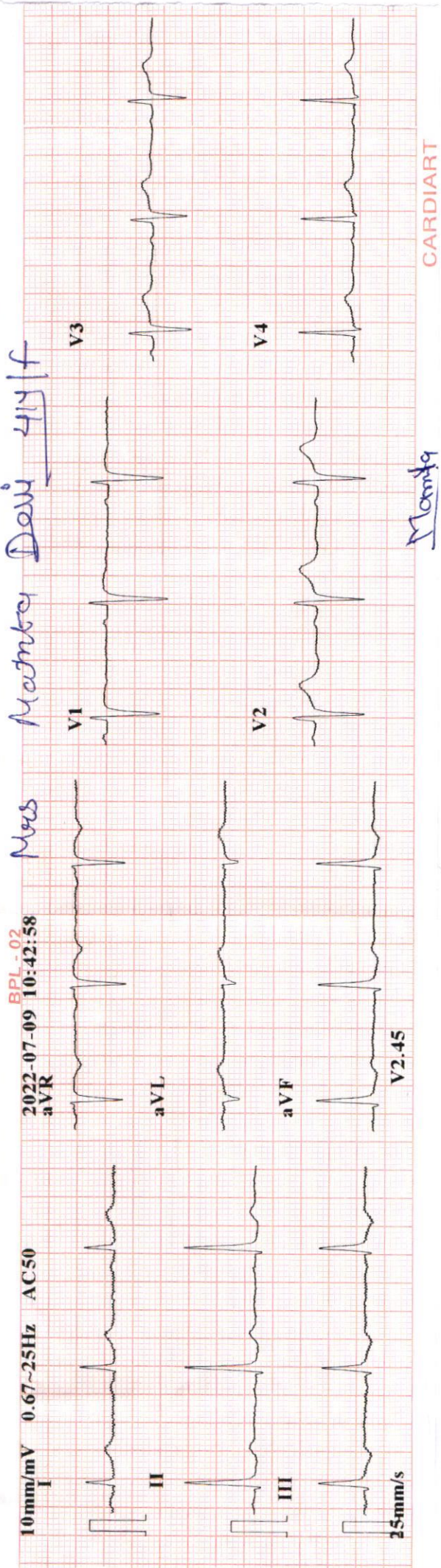

BPL-02

ID	: 220709-1042	Minnesota Code:	5-5-0(II)
Name	:	Diagnosis Information:	800: Sinus Rhythm
Age	: 41 yr		***Normal ECG***
Sex	: Female	Report Confirmed by:	
BP	: mmHg		
Height	: cm		
Weight	: kg		
HR	: 73 bpm		
P Dur	: 94 ms		
PR int	: 150 ms		
QRS Dur	: 105 ms		
QT/QTc int	: 353/390 ms		
P/QRST axis	: 271/-1 °		
RV5/SV1 amp	: 1.167/1.055 mV		
RV5+SV1 amp	: 2.222 mV		
RV6/SV2 amp	: 1.203/0.914 mV		

WNL

Dr. Mahendra Chouhansiya M.D., D.M. (Cardiplo)

