

Patient Name : Mrs.SHIRISHA RAPALLY	Collected : 05/Apr/2023 10:23AM
Age/Gender : 35 Y 6 M 0 D/F	Received : 05/Apr/2023 03:44PM
UHID/MR No : CUPP.0000078680	Reported : 05/Apr/2023 05:40PM
Visit ID : CUPPOPV116202	Status : Final Report
Ref Doctor : Dr.SELF	Sponsor Name : ARCOFEMI HEALTHCARE LIMITED
Emp/Auth/TPA ID : 843030122583	

DEPARTMENT OF HAEMATOLOGY

ARCOFEMI - MEDIWHEEL - FULL BODY HEALTH ANNUAL PLUS CHECK - FEMALE - 2D ECHO - PAN INDIA - FY2324

Test Name	Result	Unit	Bio. Ref. Range	Method
-----------	--------	------	-----------------	--------

HEMOGRAM , WHOLE BLOOD-EDTA

HAEMOGLOBIN	13.6	g/dL	12-15	Spectrophotometer
PCV	40.30	%	36-46	Electronic pulse & Calculation
RBC COUNT	4.73	Million/cu.mm	3.8-4.8	Electrical Impedence
MCV	85.3	fL	83-101	Calculated
MCH	28.8	pg	27-32	Calculated
MCHC	33.7	g/dL	31.5-34.5	Calculated
R.D.W	13	%	11.6-14	Calculated
TOTAL LEUCOCYTE COUNT (TLC)	7,240	cells/cu.mm	4000-10000	Electrical Impedence

DIFFERENTIAL LEUCOCYTIC COUNT (DLC)

NEUTROPHILS	59	%	40-80	Electrical Impedence
LYMPHOCYTES	33.8	%	20-40	Electrical Impedence
EOSINOPHILS	1.8	%	1-6	Electrical Impedence
MONOCYTES	5.2	%	2-10	Electrical Impedence
BASOPHILS	0.2	%	<1-2	Electrical Impedence

ABSOLUTE LEUCOCYTE COUNT

NEUTROPHILS	4271.6	Cells/cu.mm	2000-7000	Electrical Impedence
LYMPHOCYTES	2447.12	Cells/cu.mm	1000-3000	Electrical Impedence
EOSINOPHILS	130.32	Cells/cu.mm	20-500	Electrical Impedence
MONOCYTES	376.48	Cells/cu.mm	200-1000	Electrical Impedence
BASOPHILS	14.48	Cells/cu.mm	0-100	Electrical Impedence

PLATELET COUNT

PLATELET COUNT	281000	cells/cu.mm	150000-410000	Electrical impedence
----------------	--------	-------------	---------------	----------------------

ERYTHROCYTE SEDIMENTATION RATE (ESR)

ERYTHROCYTE SEDIMENTATION RATE (ESR)	5	mm at the end of 1 hour	0-20	Modified Westergren
--------------------------------------	---	-------------------------	------	---------------------

PERIPHERAL SMEAR

RBC NORMOCYTIC NORMOCHROMIC  
WBC WITHIN NORMAL LIMITS  
PLATELETS ARE ADEQUATE ON SMEAR  
NO HEMOPARASITES SEEN  
IMPRESSION: NORMOCYTIC NORMOCHROMIC BLOOD PICTURE



SIN No:BED230086252

This test has been performed at Apollo Health & Lifestyle Ltd, Global Reference Laboratory,Hyderabad

Patient Name : Mrs.SHIRISHA RAPALLY	Collected : 05/Apr/2023 10:23AM
Age/Gender : 35 Y 6 M 0 D/F	Received : 05/Apr/2023 03:44PM
UHID/MR No : CUPP.0000078680	Reported : 05/Apr/2023 07:02PM
Visit ID : CUPPOPV116202	Status : Final Report
Ref Doctor : Dr.SELF	Sponsor Name : ARCOFEMI HEALTHCARE LIMITED
Emp/Auth/TPA ID : 843030122583	

DEPARTMENT OF HAEMATOLOGY

ARCOFEMI - MEDIWHEEL - FULL BODY HEALTH ANNUAL PLUS CHECK - FEMALE - 2D ECHO - PAN INDIA - FY2324

Test Name	Result	Unit	Bio. Ref. Range	Method
-----------	--------	------	-----------------	--------

BLOOD GROUP ABO AND RH FACTOR , WHOLE BLOOD-EDTA

BLOOD GROUP TYPE	A			Microplate technology
Rh TYPE	Positive			Microplate technology



SIN No:BED230086252

This test has been performed at Apollo Health & Lifestyle Ltd, Global Reference Laboratory,Hyderabad

Patient Name : Mrs.SHIRISHA RAPALLY	Collected : 05/Apr/2023 10:23AM
Age/Gender : 35 Y 6 M 0 D/F	Received : 05/Apr/2023 04:09PM
UHID/MR No : CUPP.0000078680	Reported : 05/Apr/2023 06:06PM
Visit ID : CUPPOPV116202	Status : Final Report
Ref Doctor : Dr.SELF	Sponsor Name : ARCOFEMI HEALTHCARE LIMITED
Emp/Auth/TPA ID : 843030122583	

DEPARTMENT OF BIOCHEMISTRY

ARCOFEMI - MEDIWHEEL - FULL BODY HEALTH ANNUAL PLUS CHECK - FEMALE - 2D ECHO - PAN INDIA - FY2324

Test Name	Result	Unit	Bio. Ref. Range	Method
-----------	--------	------	-----------------	--------

GLUCOSE, FASTING , NAF PLASMA	96	mg/dL	70-100	HEXOKINASE
-------------------------------	----	-------	--------	------------

**Comment:**

As per American Diabetes Guidelines

Fasting Glucose Values in mg/d L	Interpretation
<100 mg/dL	Normal
100-125 mg/dL	Prediabetes
≥126 mg/dL	Diabetes

GLUCOSE, POST PRANDIAL (PP), 2 HOURS , NAF PLASMA	95	mg/dL	70-140	HEXOKINASE
---	----	-------	--------	------------

**Comment:**

It is recommended that FBS and PPBS should be interpreted with respect to their Biological reference ranges and not with each other.

Conditions which may lead to lower postprandial glucose levels as compared to fasting glucose levels may be due to reactive hypoglycemia, dietary meal content, duration or timing of sampling after food digestion and absorption, medications such as insulin preparations, sulfonylureas, amylin analogues, or conditions such as overproduction of insulin.

Ref: Marks medical biochemistry and clinical approach

HBA1C, GLYCATED HEMOGLOBIN , WHOLE BLOOD-EDTA	5.1	%		HPLC
---	-----	---	--	------

ESTIMATED AVERAGE GLUCOSE (eAG) , WHOLE BLOOD-EDTA	100	mg/dL		Calculated
--	-----	-------	--	------------

HEMOGLOBIN S VARIANT SUSPECTED. ADVISED HB ELECTROPHORESIS TO RULE OUT HEMOGLOBINOPATHIES. GLUCOSE OR FRUCTOSAMINE BASED DIAGNOSTIC CRITERIA IS RECOMMENDED WHERE HBA1C VALUE IS UNRELIABLE.

**Comment:**

Patient Name : Mrs.SHIRISHA RAPALLY	Collected : 05/Apr/2023 10:23AM
Age/Gender : 35 Y 6 M 0 D/F	Received : 05/Apr/2023 04:09PM
UHID/MR No : CUPP.0000078680	Reported : 05/Apr/2023 06:06PM
Visit ID : CUPPOPV116202	Status : Final Report
Ref Doctor : Dr.SELF	Sponsor Name : ARCOFEMI HEALTHCARE LIMITED
Emp/Auth/TPA ID : 843030122583	

**DEPARTMENT OF BIOCHEMISTRY**

**ARCOFEMI - MEDIWHEEL - FULL BODY HEALTH ANNUAL PLUS CHECK - FEMALE - 2D ECHO - PAN INDIA - FY2324**

Test Name	Result	Unit	Bio. Ref. Range	Method
-----------	--------	------	-----------------	--------

Reference Range as per American Diabetes Association (ADA):

REFERENCE GROUP	HBA1C IN %
NON DIABETIC ADULTS >18 YEARS	<5.7
AT RISK (PREDIABETES)	5.7 – 6.4
DIAGNOSING DIABETES	≥ 6.5
DIABETICS	
· EXCELLENT CONTROL	6 – 7
· FAIR TO GOOD CONTROL	7 – 8
· UNSATISFACTORY CONTROL	8 – 10
· POOR CONTROL	>10

Note: Dietary preparation or fasting is not required.

1. A1C test should be performed at least two times a year in patients who are meeting treatment goals (and who have stable glycemic control).
2. Lowering A1C to below or around 7% has been shown to reduce microvascular and neuropathic complications of type 1 and type 2 diabetes. When mean annual HbA1c is <1.1 times ULN (upper limit of normal), renal and retinal complications are rare, but complications occur in >70% of cases when HbA1c is >1.7 times ULN.
3. Falsely low HbA1c (below 4%) may be observed in patients with clinical conditions that shorten erythrocyte life span or decrease mean erythrocyte age. HbA1c may not accurately reflect glycemic control when clinical conditions that affect erythrocyte survival are present. Fructosamine may be used as an alternate measurement of glycemic control

Patient Name : Mrs.SHIRISHA RAPALLY	Collected : 05/Apr/2023 10:23AM
Age/Gender : 35 Y 6 M 0 D/F	Received : 05/Apr/2023 04:09PM
UHID/MR No : CUPP.0000078680	Reported : 05/Apr/2023 06:06PM
Visit ID : CUPPOPV116202	Status : Final Report
Ref Doctor : Dr.SELF	Sponsor Name : ARCOFEMI HEALTHCARE LIMITED
Emp/Auth/TPA ID : 843030122583	

DEPARTMENT OF BIOCHEMISTRY

ARCOFEMI - MEDIWHEEL - FULL BODY HEALTH ANNUAL PLUS CHECK - FEMALE - 2D ECHO - PAN INDIA - FY2324

Test Name	Result	Unit	Bio. Ref. Range	Method
-----------	--------	------	-----------------	--------

Chromatogram Report

1234 V5.29 1234 2023-04-05 17:26:04  
 ID EDT230035257  
 Sample No. 04050147 SL 0003 - 10  
 Patient ID  
 Name  
 Comment

CALIB			
Name	%	Time	Area
A1A	0.6	0.25	6.06
A1B	0.5	0.30	4.72
F	1.2	0.39	19.92
LA1C+	2.0	0.48	20.39
SA1C	5.1	0.59	39.80
AO	90.8	0.88	934.19
H-V0			
H-V1	37.4	1.18	626.66
H-V2			

Total Area 1674.94

HbA1c 5.1 % IFCC 32 mmol/mol  
HbA1 6.2 % HbF 1.2 %

Flag:40

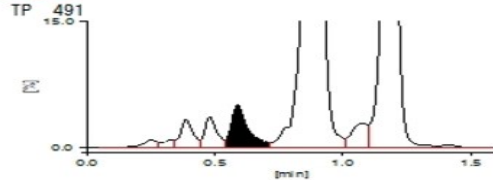

[Unknown Peak]

Name	%	Time	Area
P00	2.0	1.08	20.08
P01	0.3	1.41	3.12

05-04-2023 17:26:05 apollo

APOLLO DIAGNOSTICS GLOBAL  
BALNAGAR

1 / 1



SIN No:PLF01955918,PLP1319606,EDT230035257

This test has been performed at Apollo Health & Lifestyle Ltd, Global Reference Laboratory,Hyderabad

Patient Name : Mrs.SHIRISHA RAPALLY	Collected : 05/Apr/2023 10:23AM
Age/Gender : 35 Y 6 M 0 D/F	Received : 05/Apr/2023 04:11PM
UHID/MR No : CUPP.0000078680	Reported : 05/Apr/2023 06:26PM
Visit ID : CUPPOPV116202	Status : Final Report
Ref Doctor : Dr.SELF	Sponsor Name : ARCOFEMI HEALTHCARE LIMITED
Emp/Auth/TPA ID : 843030122583	

DEPARTMENT OF BIOCHEMISTRY

ARCOFEMI - MEDIWHEEL - FULL BODY HEALTH ANNUAL PLUS CHECK - FEMALE - 2D ECHO - PAN INDIA - FY2324

Test Name	Result	Unit	Bio. Ref. Range	Method
-----------	--------	------	-----------------	--------

LIPID PROFILE , SERUM

TOTAL CHOLESTEROL	150	mg/dL	<200	CHO-POD
TRIGLYCERIDES	53	mg/dL	<150	GPO-POD
HDL CHOLESTEROL	56	mg/dL	40-60	Enzymatic Immunoinhibition
NON-HDL CHOLESTEROL	94	mg/dL	<130	Calculated
LDL CHOLESTEROL	83.4	mg/dL	<100	Calculated
VLDL CHOLESTEROL	10.6	mg/dL	<30	Calculated
CHOL / HDL RATIO	2.68		0-4.97	Calculated

Comment:

Reference Interval as per National Cholesterol Education Program (NCEP) Adult Treatment Panel III Report.

	Desirable	Borderline High	High	Very High
TOTAL CHOLESTEROL	< 200	200 - 239	≥ 240	
TRIGLYCERIDES	<150	150 - 199	200 - 499	≥ 500
LDL	Optimal < 100 Near Optimal 100-129	130 - 159	160 - 189	≥ 190
HDL	≥ 60			
NON-HDL CHOLESTEROL	Optimal <130; Above Optimal 130-159	160-189	190-219	>220

Measurements in the same patient can show physiological and analytical variations.

NCEP ATP III identifies non-HDL cholesterol as a secondary target of therapy in persons with high triglycerides.



SIN No:SE04341750

This test has been performed at Apollo Health & Lifestyle Ltd, Global Reference Laboratory,Hyderabad

Patient Name : Mrs.SHIRISHA RAPALLY	Collected : 05/Apr/2023 10:23AM
Age/Gender : 35 Y 6 M 0 D/F	Received : 05/Apr/2023 04:11PM
UHID/MR No : CUPP.0000078680	Reported : 05/Apr/2023 06:26PM
Visit ID : CUPPOPV116202	Status : Final Report
Ref Doctor : Dr.SELF	Sponsor Name : ARCOFEMI HEALTHCARE LIMITED
Emp/Auth/TPA ID : 843030122583	

DEPARTMENT OF BIOCHEMISTRY

ARCOFEMI - MEDIWHEEL - FULL BODY HEALTH ANNUAL PLUS CHECK - FEMALE - 2D ECHO - PAN INDIA - FY2324

Test Name	Result	Unit	Bio. Ref. Range	Method
-----------	--------	------	-----------------	--------

LIVER FUNCTION TEST (LFT) , SERUM				
BILIRUBIN, TOTAL	0.90	mg/dL	0.3-1.2	DPD
BILIRUBIN CONJUGATED (DIRECT)	<b>0.20</b>	mg/dL	<0.2	DPD
BILIRUBIN (INDIRECT)	0.70	mg/dL	0.0-1.1	Dual Wavelength
ALANINE AMINOTRANSFERASE (ALT/SGPT)	12	U/L	<35	IFCC
ASPARTATE AMINOTRANSFERASE (AST/SGOT)	19.0	U/L	<35	IFCC
ALKALINE PHOSPHATASE	<b>126.00</b>	U/L	30-120	IFCC
PROTEIN, TOTAL	7.12	g/dL	6.6-8.3	Biuret
ALBUMIN	4.42	g/dL	3.5-5.2	BROMO CRESOL GREEN
GLOBULIN	2.70	g/dL	2.0-3.5	Calculated
A/G RATIO	1.64		0.9-2.0	Calculated



SIN No:SE04341750

This test has been performed at Apollo Health & Lifestyle Ltd, Global Reference Laboratory,Hyderabad

Patient Name : Mrs.SHIRISHA RAPALLY	Collected : 05/Apr/2023 10:23AM
Age/Gender : 35 Y 6 M 0 D/F	Received : 05/Apr/2023 04:11PM
UHID/MR No : CUPP.0000078680	Reported : 05/Apr/2023 06:26PM
Visit ID : CUPPOPV116202	Status : Final Report
Ref Doctor : Dr.SELF	Sponsor Name : ARCOFEMI HEALTHCARE LIMITED
Emp/Auth/TPA ID : 843030122583	

DEPARTMENT OF BIOCHEMISTRY

ARCOFEMI - MEDIWHEEL - FULL BODY HEALTH ANNUAL PLUS CHECK - FEMALE - 2D ECHO - PAN INDIA - FY2324

Test Name	Result	Unit	Bio. Ref. Range	Method
-----------	--------	------	-----------------	--------

RENAL PROFILE/RENAL FUNCTION TEST (RFT/KFT) , SERUM				
CREATININE	0.80	mg/dL	0.66 - 1.09	Modified Jaffe, Kinetic
UREA	22.40	mg/dL	17-43	GLDH, Kinetic Assay
BLOOD UREA NITROGEN	10.5	mg/dL	8.0 - 23.0	Calculated
URIC ACID	4.42	mg/dL	2.6-6.0	Uricase PAP
CALCIUM	9.64	mg/dL	8.8-10.6	Arsenazo III
PHOSPHORUS, INORGANIC	3.01	mg/dL	2.5-4.5	Phosphomolybdate Complex
SODIUM	142	mmol/L	136-146	ISE (Indirect)
POTASSIUM	4.4	mmol/L	3.5-5.1	ISE (Indirect)
CHLORIDE	106	mmol/L	101-109	ISE (Indirect)



SIN No:SE04341750

This test has been performed at Apollo Health & Lifestyle Ltd, Global Reference Laboratory,Hyderabad

APOLLO CLINICS NETWORK



Patient Name : Mrs.SHIRISHA RAPALLY	Collected : 05/Apr/2023 10:23AM
Age/Gender : 35 Y 6 M 0 D/F	Received : 05/Apr/2023 04:11PM
UHID/MR No : CUPP.0000078680	Reported : 05/Apr/2023 06:26PM
Visit ID : CUPPOPV116202	Status : Final Report
Ref Doctor : Dr.SELF	Sponsor Name : ARCOFEMI HEALTHCARE LIMITED
Emp/Auth/TPA ID : 843030122583	

DEPARTMENT OF BIOCHEMISTRY

ARCOFEMI - MEDIWHEEL - FULL BODY HEALTH ANNUAL PLUS CHECK - FEMALE - 2D ECHO - PAN INDIA - FY2324

Test Name	Result	Unit	Bio. Ref. Range	Method
GAMMA GLUTAMYL TRANSPEPTIDASE (GGT) , SERUM	19.00	U/L	<38	IFCC



SIN No:SE04341750

This test has been performed at Apollo Health & Lifestyle Ltd, Global Reference Laboratory,Hyderabad

Patient Name : Mrs.SHIRISHA RAPALLY	Collected : 05/Apr/2023 10:23AM
Age/Gender : 35 Y 6 M 0 D/F	Received : 05/Apr/2023 04:11PM
UHID/MR No : CUPP.0000078680	Reported : 05/Apr/2023 06:46PM
Visit ID : CUPPOPV116202	Status : Final Report
Ref Doctor : Dr.SELF	Sponsor Name : ARCOFEMI HEALTHCARE LIMITED
Emp/Auth/TPA ID : 843030122583	

DEPARTMENT OF IMMUNOLOGY

ARCOFEMI - MEDIWHEEL - FULL BODY HEALTH ANNUAL PLUS CHECK - FEMALE - 2D ECHO - PAN INDIA - FY2324

Test Name	Result	Unit	Bio. Ref. Range	Method
-----------	--------	------	-----------------	--------

THYROID PROFILE (TOTAL T3, TOTAL T4, TSH) , SERUM

TRI-iodothyronine (T3, TOTAL)	1.04	ng/mL	0.7-2.04	CLIA
Thyroxine (T4, TOTAL)	10.07	µg/dL	6.09-12.23	CLIA
Thyroid Stimulating Hormone (TSH)	2.551	µIU/mL	0.34-5.60	CLIA

**Comment:**

Serum TSH concentrations exhibit a diurnal variation with the peak occurring during the night and the nadir occurring between 10 a.m. and 4 p.m. In primary hypothyroidism, thyroid-stimulating hormone (TSH) levels will be elevated. In primary hyperthyroidism, TSH levels will be low. Elevated or low TSH in the context of normal free thyroxine is often referred to as subclinical hypo- or hyperthyroid-ism, respectively. Physiological rise in Total T3 / T4 levels is seen in pregnancy and in patients on steroid therapy.

Recommended test for T3 and T4 is unbound fraction or free levels as it is metabolically active.

Note:

For pregnant females	Bio Ref Range for TSH in uIU/ml (As per American Thyroid Association)
First trimester	0.1 - 2.5
Second trimester	0.2 - 3.0
Third trimester	0.3 - 3.0



SIN No: SPL23057128

This test has been performed at Apollo Health & Lifestyle Ltd, Global Reference Laboratory, Hyderabad

Patient Name : Mrs.SHIRISHA RAPALLY	Collected : 05/Apr/2023 10:23AM
Age/Gender : 35 Y 6 M 0 D/F	Received : 05/Apr/2023 04:02PM
UHID/MR No : CUPP.0000078680	Reported : 05/Apr/2023 06:53PM
Visit ID : CUPPOPV116202	Status : Final Report
Ref Doctor : Dr.SELF	Sponsor Name : ARCOFEMI HEALTHCARE LIMITED
Emp/Auth/TPA ID : 843030122583	

DEPARTMENT OF CLINICAL PATHOLOGY

ARCOFEMI - MEDIWHEEL - FULL BODY HEALTH ANNUAL PLUS CHECK - FEMALE - 2D ECHO - PAN INDIA - FY2324

Test Name	Result	Unit	Bio. Ref. Range	Method
-----------	--------	------	-----------------	--------

COMPLETE URINE EXAMINATION , URINE

PHYSICAL EXAMINATION

COLOUR	YELLOW		PALE YELLOW	Visual
TRANSPARENCY	HAZY		CLEAR	Visual
pH	5.5		5-7.5	Bromothymol Blue
SP. GRAVITY	1.025		1.002-1.030	Bromothymol Blue

BIOCHEMICAL EXAMINATION

URINE PROTEIN	NEGATIVE		NEGATIVE	PROTEIN ERROR OF INDICATOR
GLUCOSE	NEGATIVE		NEGATIVE	GOD-POD
URINE BILIRUBIN	NEGATIVE		NEGATIVE	AZO COUPLING
URINE KETONES (RANDOM)	NEGATIVE		NEGATIVE	NITROPRUSSIDE
UROBILINOGEN	NORMAL		NORMAL	EHRlich
BLOOD	POSITIVE +++		NEGATIVE	Peroxidase
NITRITE	NEGATIVE		NEGATIVE	Diazotization
LEUCOCYTE ESTERASE	NEGATIVE		NEGATIVE	PYRROLE HYDROLYSIS

CENTRIFUGED SEDIMENT WET MOUNT AND MICROSCOPY

PUS CELLS	2-3	/hpf	0-5	Microscopy
EPITHELIAL CELLS	3-5	/hpf	<10	MICROSCOPY
RBC	45-50	/hpf	0-2	MICROSCOPY
CASTS	NIL		0-2 Hyaline Cast	MICROSCOPY
CRYSTALS	URIC ACID CRYSTALS PRESENT		ABSENT	MICROSCOPY



SIN No:UR2092943

This test has been performed at Apollo Health & Lifestyle Ltd, Global Reference Laboratory,Hyderabad

Patient Name : Mrs.SHIRISHA RAPALLY	Collected : 05/Apr/2023 10:23AM
Age/Gender : 35 Y 6 M 0 D/F	Received : 05/Apr/2023 04:00PM
UHID/MR No : CUPP.0000078680	Reported : 05/Apr/2023 06:52PM
Visit ID : CUPPOPV116202	Status : Final Report
Ref Doctor : Dr.SELF	Sponsor Name : ARCOFEMI HEALTHCARE LIMITED
Emp/Auth/TPA ID : 843030122583	

DEPARTMENT OF CLINICAL PATHOLOGY

ARCOFEMI - MEDIWHEEL - FULL BODY HEALTH ANNUAL PLUS CHECK - FEMALE - 2D ECHO - PAN INDIA - FY2324

Test Name	Result	Unit	Bio. Ref. Range	Method
URINE GLUCOSE(POST PRANDIAL)	NEGATIVE		NEGATIVE	Dipstick
URINE GLUCOSE(FASTING)	NEGATIVE		NEGATIVE	Dipstick

\*\*\* End Of Report \*\*\*

Result/s to Follow:  
PERIPHERAL SMEAR



DR. SHALINI SINGH  
M.B.B.S, MD  
Consultant Pathologist



Dr.SRINIVAS N.S.NORI  
M.B.B.S,M.D(PATHOLOGY)  
CONSULTANT PATHOLOGIST



Dr. RAJESH BATTINA  
PhD. (Biochemistry)  
Consultant Biochemist

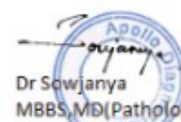

Dr Sowjanya  
MBBS,MD(Pathology)  
Consultant Pathologist





# The Apollo Clinic

Apollo

## PHYSICAL EXAMINATION FORM

Date 5/4/23

Age 35y/F

Name Mrs. Shrinsha.R

UHID: 78680

Height 150 Cms

BMI 26.7

Weight 60 Kgs

BP 100/60

Apollo Clinic, H NO.6-48/3, PEERZADIGUDA, BESIDE RAMRAJ  
COTTONS, BODUPPAL, R RDISTRCT, HYD PH. NO.04049503373/74

# POWER PRESCRIPTION

NAME: R. Shobisha.

GENDER: M/F <sup>✓</sup>

DATE: 05.04.23

AGE: 35/4

UHID: 78680

## RIGHT EYE

	SPH	CYL	AXIS	VISION
DISTANCE	_____			6/6
NEAR	_____			N6

## LEFT EYE

	SPH	CYL	AXIS	VISION
DISTANCE	_____			6/6
NEAR	_____			N6

COLOUR VISION : Normal (36)

DIAGNOSIS : NIK

OTHER FINDINGS : NIK

INSTRUCTIONS : NIK

  
SIGNATURE

78680  
35 Years

Mrs Shirisha R  
Female

05/04/2010 03:59:53  
Apollo Clinic A S Rao Nagar

Rate 77 . Sinus rhythm  
RR 779 . Short PR interval  
PR 106 . Nonspecific intraventricular conduction delay  
QRSD 144 . Baseline wander in lead(s) V3  
QT 389  
QTcB 441  
QTcF 423  
--AXIS--  
P 50  
QRS 21  
T 4  
12 Lead; Standard Placement

Unconfirmed Diagnosis

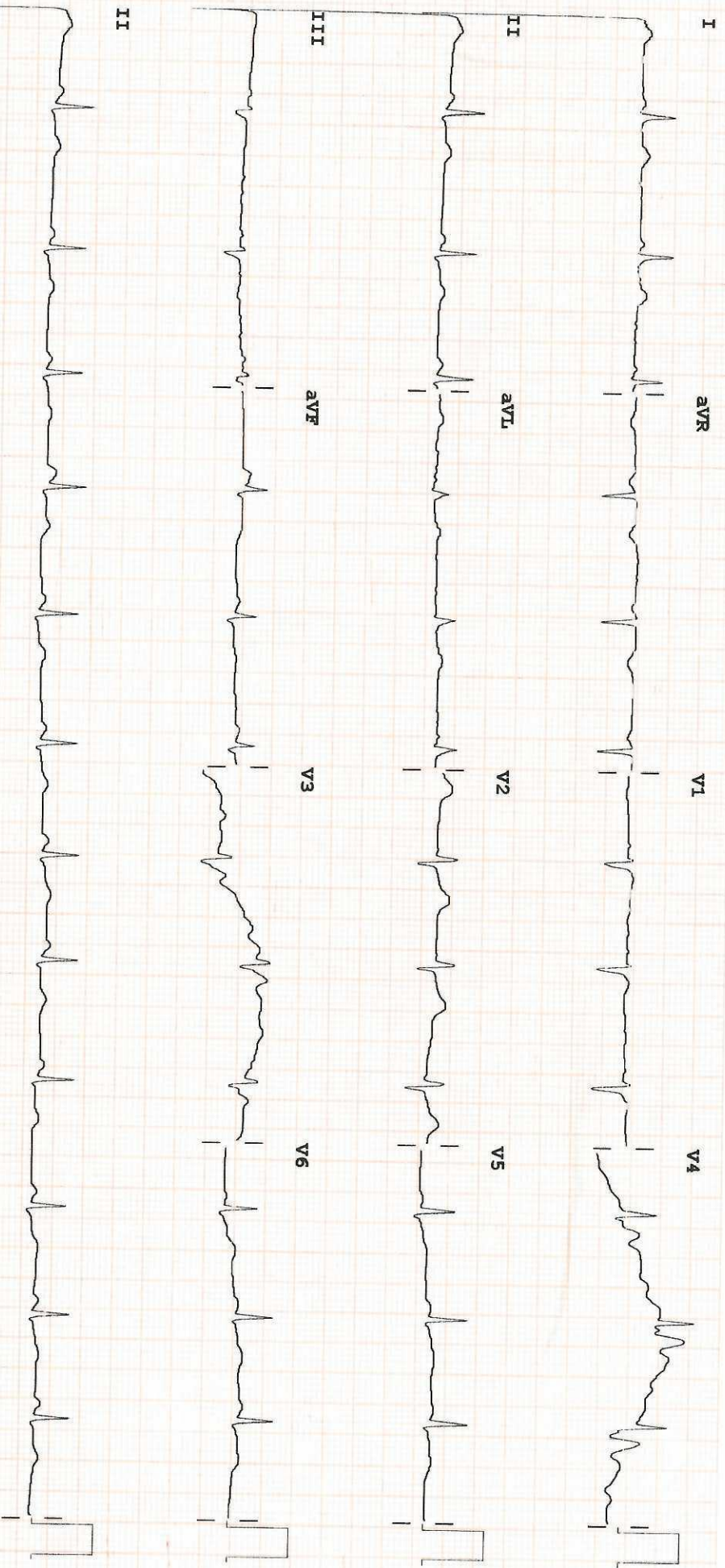

Device: Speed: 25 mm/sec Limb: 10 mm/mV Chest: 10.0 mm/mV

PHILIPS

REORDER M3709A

F 50~ 0.15- 40 Hz

PH100B CL

P2

**Patient Name** : Mrs. SHIRISHA RAPALLY

**Age/Gender** : 35 Y/F

**UHID/MR No.** : CUPP.0000078680

**OP Visit No** : CUPPOPV116202

**Sample Collected on** :

**Reported on** : 05-04-2023 15:16

**LRN#** : RAD1969271

**Specimen** :

**Ref Doctor** : SELF

**Emp/Auth/TPA ID** : 843030122583

## DEPARTMENT OF RADIOLOGY

### ULTRASOUND - WHOLE ABDOMEN

**Liver** appears normal in size 114 mm and echotexture. No focal lesion is seen. PV and CBD normal. No dilatation of the intrahepatic biliary radicals.

**Gall bladder** is well distended. No evidence of calculus. Wall thickness appears normal. No evidence of periGB collection. No evidence of focal lesion is seen.

**Spleen** appears normal in size 98 mm. No focal lesion seen. Splenic vein appears normal.

**Pancreas** appears normal in echopattern. No focal/mass lesion/calcification. No evidence of peripancreatic free fluid or collection. Pancreatic duct appears normal.

**Both the kidneys** appear normal in size, shape and echopattern. Cortical thickness and CM differentiation are maintained. No calculus / hydronephrosis seen on either side.

**Right kidney** : 93 x 34 mm.

**Left kidney** : 96 x 39 mm.

**Urinary Bladder** is minimally distended and appears normal. No evidence of any wall thickening or abnormality. No evidence of any intrinsic or extrinsic bladder abnormality detected.

**Uterus** appears normal in size 81 x 48 x 35 mm. It shows normal shape & echo pattern. Endometrial echo-complex appears normal and measures 6.8 mm.

**Both ovaries** appear normal in size, shape and echotexture.

**Right ovary** : 25 mm.

**Left ovary** : 25 mm.

No evidence of any adnexal pathology noted.

### **IMPRESSION:-**

**No significant abnormality detected.**

**Suggest – clinical correlation.**

(The sonography findings should always be considered in correlation with the clinical and other investigation finding where applicable.) It is only a professional opinion, Not valid for medico legal purpose.



**Patient Name** : Mrs. SHIRISHA RAPALLY

**Age/Gender** : 35 Y/F

---

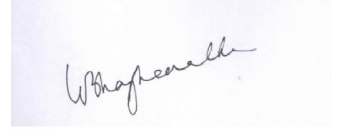

**Dr. K BHAGHEERATHI**  
MBBS, DNB Radiodiagnosis  
Consultant Radiologist

Name: Mrs. SHIRISHA RAPALLY  
Age/Gender: 35 Y/F  
Address: HYD  
Location: HYDERABAD, TELANGANA  
Doctor:  
Department: GENERAL  
Rate Plan: UPPAL\_03122022  
Sponsor: ARCOFEMI HEALTHCARE LIMITED  
Consulting Doctor: Dr. KOPPULA TRIVENI

MR No: CUPP.0000078680  
Visit ID: CUPPOPV116202  
Visit Date: 05-04-2023 10:11  
Discharge Date:  
Referred By: SELF

**HT-CHIEF COMPLAINTS AND PRESENT KNOWN ILLNESS**

**SYSTEMIC REVIEW**

**HT-HISTORY**

**PHYSICAL EXAMINATION**

**SYSTEMIC EXAMINATION**

**IMPRESSION**

**RECOMMENDATION**

**Doctor's Signature**

Name: Mrs. SHIRISHA RAPALLY  
Age/Gender: 35 Y/F  
Address: HYD  
Location: HYDERABAD, TELANGANA  
Doctor:  
Department: GENERAL  
Rate Plan: UPPAL\_03122022  
Sponsor: ARCOFEMI HEALTHCARE LIMITED  
Consulting Doctor: Dr. SOWMYA REDDY

MR No: CUPP.0000078680  
Visit ID: CUPPOPV116202  
Visit Date: 05-04-2023 10:11  
Discharge Date:  
Referred By: SELF

**HT-CHIEF COMPLAINTS AND PRESENT KNOWN ILLNESS**

**SYSTEMIC REVIEW**

**HT-HISTORY**

**PHYSICAL EXAMINATION**

**SYSTEMIC EXAMINATION**

**IMPRESSION**

**RECOMMENDATION**

**Doctor's Signature**

Name: Mrs. SHIRISHA RAPALLY  
Age/Gender: 35 Y/F  
Address: HYD  
Location: HYDERABAD, TELANGANA  
Doctor:  
Department: GENERAL  
Rate Plan: UPPAL\_03122022  
Sponsor: ARCOFEMI HEALTHCARE LIMITED  
Consulting Doctor: Dr. KOPPULA TRIVENI

MR No: CUPP.0000078680  
Visit ID: CUPPOPV116202  
Visit Date: 05-04-2023 10:11  
Discharge Date:  
Referred By: SELF

**HT-CHIEF COMPLAINTS AND PRESENT KNOWN ILLNESS**

**SYSTEMIC REVIEW**

**HT-HISTORY**

**PHYSICAL EXAMINATION**

**SYSTEMIC EXAMINATION**

**IMPRESSION**

**RECOMMENDATION**

**Doctor's Signature**

Name: Mrs. SHIRISHA RAPALLY  
Age/Gender: 35 Y/F  
Address: HYD  
Location: HYDERABAD, TELANGANA  
Doctor:  
Department: GENERAL  
Rate Plan: UPPAL\_03122022  
Sponsor: ARCOFEMI HEALTHCARE LIMITED  
Consulting Doctor: Dr. KOPPULA TRIVENI

MR No: CUPP.0000078680  
Visit ID: CUPPOPV116202  
Visit Date: 05-04-2023 10:11  
Discharge Date:  
Referred By: SELF

**HT-CHIEF COMPLAINTS AND PRESENT KNOWN ILLNESS**

**SYSTEMIC REVIEW**

**HT-HISTORY**

**PHYSICAL EXAMINATION**

**SYSTEMIC EXAMINATION**

**IMPRESSION**

**RECOMMENDATION**

**Doctor's Signature**

Name: Mrs. SHIRISHA RAPALLY  
Age/Gender: 35 Y/F  
Address: HYD  
Location: HYDERABAD, TELANGANA  
Doctor:  
Department: GENERAL  
Rate Plan: UPPAL\_03122022  
Sponsor: ARCOFEMI HEALTHCARE LIMITED  
Consulting Doctor: Dr. AYYAPPA SWAMY AMARA

MR No: CUPP.0000078680  
Visit ID: CUPPOPV116202  
Visit Date: 05-04-2023 10:11  
Discharge Date:  
Referred By: SELF

**Doctor's Signature**

Established Patient: No

**Vitals**

Date	Pulse (Beats/min)	B.P (mmHg)	Resp (Rate/min)	Temp (F)	Height (cms)	Weight (Kgs)	Body Fat Percentage (%)	Visceral Fat Level (%)	Body Age (Years)	BMI	Waist Circum (cms)	Hip (cms)	Waist (cms)	Waist & Hip Ratio	User
05-04-2023 19:42	77 Beats/min	130/80 mmHg	22 Rate/min	98.6 F	150 cms	60 Kgs	%	%	Years	26.67	cms	cms	cms		AHLL06629

Established Patient: No

**Vitals**

Date	Pulse (Beats/min)	B.P (mmHg)	Resp (Rate/min)	Temp (F)	Height (cms)	Weight (Kgs)	Body Fat Percentage (%)	Visceral Fat Level (%)	Body Age (Years)	BMI	Waist Circum (cms)	Hip (cms)	Waist (cms)	Waist & Hip Ratio	User
05-04-2023 19:42	77 Beats/min	130/80 mmHg	22 Rate/min	98.6 F	150 cms	60 Kgs	%	%	Years	26.67	cms	cms	cms		AHLL06629



Established Patient: No

**Vitals**

Date	Pulse (Beats/min)	B.P (mmHg)	Resp (Rate/min)	Temp (F)	Height (cms)	Weight (Kgs)	Body Fat Percentage (%)	Visceral Fat Level (%)	Body Age (Years)	BMI	Waist Circum (cms)	Hip (cms)	Waist (cms)	Waist & Hip Ratio	User
05-04-2023 19:42	77 Beats/min	130/80 mmHg	22 Rate/min	98.6 F	150 cms	60 Kgs	%	%	Years	26.67	cms	cms	cms		AHLL06629

Established Patient: No

**Vitals**

Date	Pulse (Beats/min)	B.P (mmHg)	Resp (Rate/min)	Temp (F)	Height (cms)	Weight (Kgs)	Body Fat Percentage (%)	Visceral Fat Level (%)	Body Age (Years)	BMI	Waist Circum (cms)	Hip (cms)	Waist (cms)	Waist & Hip Ratio	User
05-04-2023 19:42	77 Beats/min	130/80 mmHg	22 Rate/min	98.6 F	150 cms	60 Kgs	%	%	Years	26.67	cms	cms	cms		AHLL06629

Established Patient: No

**Vitals**

Date	Pulse (Beats/min)	B.P (mmHg)	Resp (Rate/min)	Temp (F)	Height (cms)	Weight (Kgs)	Body Fat Percentage (%)	Visceral Fat Level (%)	Body Age (Years)	BMI	Waist Circum (cms)	Hip (cms)	Waist (cms)	Waist & Hip Ratio	User
05-04-2023 19:42	77 Beats/min	130/80 mmHg	22 Rate/min	98.6 F	150 cms	60 Kgs	%	%	Years	26.67	cms	cms	cms		AHLL06629

Patient Name	: Mrs. SHIRISHA RAPALLY	Age	: 35 Y/F
UHID	: CUPP.0000078680	OP Visit No	: CUPPOPV116202
Reported By:	: Dr. CH VENKATESHAM	Conducted Date	: 05-04-2023 16:00
Referred By	: SELF		

---

### ECG REPORT

#### **Observation :-**

1. Normal Sinus Rhythm.
2. Heart rate is 77 beats per minutes.
3. No pathological Q wave or S-T,T changes seen.
4. Normal P,Q,R,S,T waves and axis.
5. No evidence of chamber, hypertrophy or enlargement see

#### **Impression:**

NORMAL ECG.

CORRELATE CLINICALLY.

----- END OF THE REPORT -----



Dr. CH VENKATESHAM

Patient Name	: Mrs. SHIRISHA RAPALLY	Age	: 35 Y/F
UHID	: CUPP.0000078680	OP Visit No	: CUPPOPV116202
Reported By:	: Dr. CH VENKATESHAM	Conducted Date	: 05-04-2023 16:00
Referred By	: SELF		

---

### ECG REPORT

#### **Observation :-**

1. Normal Sinus Rhythm.
2. Heart rate is 77 beats per minutes.
3. No pathological Q wave or S-T,T changes seen.
4. Normal P,Q,R,S,T waves and axis.
5. No evidence of chamber, hypertrophy or enlargement see

#### **Impression:**

NORMAL ECG.

CORRELATE CLINICALLY.

----- END OF THE REPORT -----



Dr. CH VENKATESHAM