



To,

The Coordinator,  
Mediwheel (Arcofemi Healthcare Limited)  
Helpline number: 011- 41195959

Dear Sir / Madam,

**Sub: Annual Health Checkup for the employees of Bank of Baroda**

This is to inform you that the following spouse of our employee wishes to avail the facility of Cashless Annual Health Checkup provided by you in terms of our agreement.

PARTICULARS OF HEALTH CHECK UP BENEFICIARY	
NAME	MANGAMMA BODUPALLY
DATE OF BIRTH	28-04-1991
PROPOSED DATE OF HEALTH CHECKUP FOR EMPLOYEE SPOUSE	24-09-2022
BOOKING REFERENCE NO.	22S185935100026044S
SPOUSE DETAILS	
EMPLOYEE NAME	MR. BODDUPALLY CHANDRASHEKAR
EMPLOYEE EC NO.	185935
EMPLOYEE DESIGNATION	WEALTH EXECUTIVE
EMPLOYEE PLACE OF WORK	HYDERABAD,MEHDIPATANAM
EMPLOYEE BIRTHDATE	05-01-1987

This letter of approval / recommendation is valid if submitted along with copy of the Bank of Baroda employee id card. This approval is valid from **18-09-2022** till **31-03-2023**. The list of medical tests to be conducted is provided in the annexure to this letter. Please note that the said health checkup is a **cashless facility** as per our tie up arrangement. We request you to attend to the health checkup requirement of our employee's spouse and accord your top priority and best resources in this regard. The EC Number and the booking reference number as given in the above table shall be mentioned in the invoice, invariably.

We solicit your co-operation in this regard.

Yours faithfully,

Sd/-

**Chief General Manager  
HRM Department  
Bank of Baroda**

(Note: This is a computer generated letter. No Signature required. For any clarification, please contact Mediwheel (Arcofemi Healthcare Limited))

**SUGGESTIVE LIST OF MEDICAL TESTS**

<b>FOR MALE</b>	<b>FOR FEMALE</b>
CBC	CBC
ESR	ESR
Blood Group & RH Factor	Blood Group & RH Factor
Blood and Urine Sugar Fasting	Blood and Urine Sugar Fasting
Blood and Urine Sugar PP	Blood and Urine Sugar PP
Stool Routine	Stool Routine
<b>Lipid Profile</b>	<b>Lipid Profile</b>
Total Cholesterol	Total Cholesterol
HDL	HDL
LDL	LDL
VLDL	VLDL
Triglycerides	Triglycerides
HDL / LDL ratio	HDL / LDL ratio
<b>Liver Profile</b>	<b>Liver Profile</b>
AST	AST
ALT	ALT
GGT	GGT
Bilirubin (total, direct, indirect)	Bilirubin (total, direct, indirect)
ALP	ALP
Proteins (T, Albumin, Globulin)	Proteins (T, Albumin, Globulin)
<b>Kidney Profile</b>	<b>Kidney Profile</b>
Serum creatinine	Serum creatinine
Blood Urea Nitrogen	Blood Urea Nitrogen
Uric Acid	Uric Acid
HBA1C	HBA1C
Routine urine analysis	Routine urine analysis
USG Whole Abdomen	USG Whole Abdomen
<b>General Tests</b>	<b>General Tests</b>
X Ray Chest	X Ray Chest
ECG	ECG
2D/3D ECHO / TMT	2D/3D ECHO / TMT
Stress Test	Thyroid Profile (T3, T4, TSH)
PSA Male (above 40 years)	Mammography (above 40 years) and Pap Smear (above 30 years).
Thyroid Profile (T3, T4, TSH)	Dental Check-up consultation
Dental Check-up consultation	Physician Consultation
Physician Consultation	Eye Check-up consultation
Eye Check-up consultation	Skin/ENT consultation
Skin/ENT consultation	Gynaec Consultation





భారత విశిష్ట గుర్తింపు ప్రాధికార సంస్థ

భారత ప్రభుత్వం  
Unique Identification Authority of India  
Government of India

రిజిస్ట్రేషన్/ Enrolment No.: 2081/30025/03188

Download Date: 27/12/2018

To  
బొడ్డుపల్లి మంగమ్మ  
Boddupally Mangamma  
C/O Boddupally Chandra Shekar  
1-5-560/15  
Housing Board Colony Road  
Munugode Road  
Gundlapally X Road  
Nalgonda  
Nalgonda  
Nalgonda Telangana - 508001  
9491593776

Generation Date: 14/07/2018

Signature Not Verified  
Digital Signature  
Unique Identification  
Authority of India (U  
Date: 2018.07.11 14:20  
BT

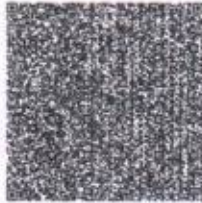

QR Code with Photograph

మీ ఆధార్ సంఖ్య / Your Aadhaar No. :

9416 3122 1186

VID : 9117 1642 9287 3093

నా ఆధార్, నా గుర్తింపు



భారత ప్రభుత్వం  
Government of India



బొడ్డుపల్లి మంగమ్మ  
Boddupally Mangamma  
జన్మ తేదీ/DOB: 08/10/1993  
సెక్స్/SEX: FEMALE



9416 3122 1186

VID : 9117 1642 9287 3093

నా ఆధార్, నా గుర్తింపు



Government of India

AADHAAR

సమాచారం

- ఆధార్ గుర్తింపుకు ధృవీకరణ, పాఠసాక్ష్యానికి కాదు.
- గుర్తింపుకు ధృవీకరణ ఆన్‌లైన్ ఆథెంటికేషన్ ద్వారా పొందవచ్చు.
- ఇది ఎలక్ట్రానిక్ పద్ధతిలో వ్రాయబడిన లేఖ.

INFORMATION

- Aadhaar is a proof of identity, not of citizenship.
- To establish identity, authenticate online.
- This is electronically generated letter.

- ఆధార్ దేశమంతటా ఆమోదించబడుతుంది.
- ఆధార్ భవిష్యత్తులో ప్రభుత్వ మరియు ప్రభుత్వతర సేవలు అందచేయడంలో సహాయ పడుతుంది.
- Aadhaar is valid throughout the country.
- Aadhaar will be helpful in availing Government and Non-Government services in future.



భారత విశిష్ట గుర్తింపు ప్రాధికార సంస్థ  
Unique Identification Authority of India

దిరువూరి:  
C/O బొడ్డుపల్లి చంద్ర శేఖర్, 1-5-560/15, హౌసింగ్ బోర్డ్ కి  
రోడ్, మునుగోడు రోడ్, నల్గొండ,  
నల్గొండ,  
తెలంగాణ - 508001

Address:  
C/O Boddupally Chandra Shekar, 1-5-  
560/15, Housing Board Colony Road,  
Gundlapally X Road, Munugode Road,  
Nalgonda, Nalgonda,  
Telangana - 508001

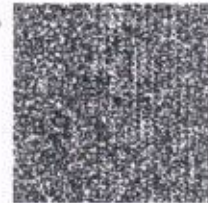

QR Code with Photograph

9416 3122 1186

VID : 9117 1642 9287 3093



Help@uidai.gov.in

www.uidai.gov.in



Dr. SHARADA SARANU  
M.D.DGO (OSM)  
Gynecologist & Obstetrician

24/9/22

E/o mica.

wt: 53.7 kgs

Bp: -

M.H: 2/300 - 400 gms scanty  
flow.

LMP: 15 days

no: of: gh: 2 - Bk WCC. LCC:  
infecting antibiotic

no present/family H/O DM, HTN, analphus,  
etc.

K/c/o Hypothyroidism 100µ. Throm.

A.C: Mild Anemia

PA: NAD

PS: Cervix healthy

AV Co → ↓ ut - AVMS F.T -

— hydrogen - 230  
for 3 months / day

RS



**Dr. M A Muqsith Quadri**  
**MBBS, MD General Medicine**  
**Consultant Physician & Diabetologist.**

Hb - 10.2

Micro  
Hypertension - 100 per

1) Tab CIVOCEN  
————— 1 ————— p 2ml





UHID : KHS-91315  
Name : Mrs BODDUPALLY MANGAMMA  
Age/Sex : (28 Y / Female)  
Ref Doctor : Dr.Self -  
Lab Id : LAB-OP-24625  
Pay Mode : Self Paying

Req No & Date : BILL-OP-26299 & 24-09-2022  
Collected On : 24-09-2022 12:53 PM  
Received On : 24-09-2022 12:53 PM  
Reported On : 24-09-2022 12:53 PM



**BIOCHEMISTRY**

**Fasting and Post Prandial Plasma Glucose**

Specimen : PLASMA

TEST	RESULT	H/L	Unit	Biological Reference INTERVAL	Method
FASTING PLASMA GLUCOSE	85	(L)	mg/dL	Normal Less than 100 mg/dL Impaired Glucose Tolerance 101 to 125 mg/dL (Advised OGTT for further confirmation) Diabetes Millitus more than 126 mg/dL	GOD-POD
POST PRANDIAL PLASMA GLUCOSE	99		mg/dL	Normal- Less than 140 mg/dL &lt;br&gt; Impaired Glucose Tolerance 141 to 199 mg/dL &lt;br&gt; (Advised OGTT for further confirmation)&lt;br&gt; Diabetes Mellitus more than 200 mg/dL	GOD-POD

\*\*\* END of the Report \*\*\*

Kindly Correlate Clinically

Typed BY : kiranprasad

Authorized B  
Dr.S.ravikira  
Consultant BioChemistr



UHID : KHS-91315  
Name : Mrs BODDUPALLY MANGAMMA  
Age/Sex : (28 Y / Female)  
Ref Doctor : Dr.Self -  
Lab Id : LAB-OP-24625  
Pay Mode : Self Paying

Req No & Date : BILL-OP-26299 & 24-09-2022  
Collected On : 24-09-2022 12:53 PM  
Received On : 24-09-2022 12:53 PM  
Reported On : 24-09-2022 01:25 PM



**BIOCHEMISTRY**

Sr T3, T4, Tsh

Specimen : SERUM

TEST	RESULT	H/L	Unit	Biological Reference INTERVAL	Method
T3	1.47		ng/mL	0.87-1.78	CLIA
T4	12.0		ug/dL	6.09 - 12.23	CLIA
TSH	1.64		uIU/mL	Adults - 0.34 - 5.60	CLIA

\*\*\* END of the Report \*\*\*

Kindly Correlate Clinically

Typed BY : kiranprasad

Authorized B  
Dr.S.ravikira  
Consultant BioChemistr



# KAMENENI

## ECHOCARDIOGRAPHY

Patient Name	Mrs. BODDUPALLY MANGAMMA	Age	28 - Years	Sex	Female
Consultant	Dr.Self -	UHID	KHS-91315	Pay Mode	Self Paying
Referral Doctor	Dr.Self -	Imaging Time	24/09/2022 12:32 PM	Lab Id	LAB-OP-24626
Received On	24/09/2022 09:27 AM	Specimen	NA	Reported On	24/09/2022 12:32 PM

### Echo Cardiography Report

MITRAL VALVE	NORMAL
AORTIC VALVE	NORMAL
TRICUSPID VALVE	NORMAL
PULMONARY VALVE	NORMAL
LEFT ATRIUM	3.3 CMS
LEFT VENTRICLE	EDD :4.0 CMS ,ESD :2.5CMS , EF :66 % , PW :0.8 CMS
RIGHT ATRIUM	NORMAL
RIGHT VENTRICLE	NORMAL
IVS	0.8 CM, INTACT
IAS	INTACT
AORTA	2.3 CMS
PULMONARY ARTERY	NORMAL
PERICARDIUM	NO EFFUSION
DOPPLER/COLOUR STUDY	TRIVIAL MR. NO AR. TRIVIAL TR,Jet vel:2.3 m/sec,PPG:22 mmHG, Est.RVSP:27mmHg MVf:E:0.8 m/sec, A:0.6 m/sec, ABF:1.3 m/sec, PBF:0.8 m/sec
OTHER FINDINGS	-
CONCLUSION	NORMAL SIZED CARDIAC CHAMBERS NO LV RWMA GOOD LV / RV FUNCTION NORMAL LV FILLING PATTERN TRIVIAL MR/TR, NO PAH, NO AR NO PERICARDIAL EFFUSION / NO CLOT.

To Correlate with clinical picture and other relevant investigations

--END OF THE REPORT--

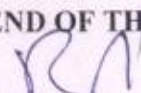
  
Cardiologist

☎ : 70362 70362





**Provisional Report**

UHID : KHS-91315  
Name : Mrs BODDUPALLY MANGAMMA  
Age/Sex : (28 Y / Female)  
Ref Doctor : Dr.Self -  
Lab Id : LAB-OP-24625  
Pay Mode : Self Paying

Req No & Date : BILL-OP-26299 & 24-09-2022 09:29 AM  
Collected On : 24-09-2022 12:53 PM  
Received On : 24-09-2022 12:53 PM  
Reported On : 24-09-2022 12:53 PM



**BIOCHEMISTRY**  
**Liver Profile (Lft)**

Specimen : SERUM

TEST	RESULT	H/L	Unit	Biological Reference INTERVAL	Method
TOTAL BILIRUBIN	0.8		mg/dL	0.3 - 1.2	jendrassik and Grofs
DIRECT BILIRUBIN	0.2		mg/dl	0 - 0.2	jendrassik and Grofs
INDIRECT BILIRUBIN	0.6		mg/dL	0 - 1.2	Calculated
SGOT	14		U/L	Upto 37	IFCC-UV
SGPT	10		U/L	Upto 40	IFCC-UV
ALKALINE PHOSPHATASE	158		U/L	Adult -up to 280 U/L Children up to 15 years old- <644 U/L Children 15-17 years - <483 U/L	PNPP-DEA
TOTAL PROTEIN	7.3		gm/dl	6.4 - 8.3	Biuret
ALBUMIN	4.3		gm/dl	3.4 - 4.8	BCG
GLOBULIN	3.0		gm/dl	2.5 - 3.5	Calculated
A/G RATIO	1.4			1.2 - 1.5	Calculated

\*\*\* END of the Report \*\*\*

Kindly Correlate Clinically



UHID : KHS-91315  
Name : Mrs BODDUPALLY MANGAMMA  
Age/Sex : (28 Y / Female)  
Ref Doctor : Dr.Self -  
Lab Id : LAB-OP-24625  
Pay Mode : Self Paying

Req No & Date : BILL-OP-26299 & 24-09-2022 09:29 AM  
Collected On : 24-09-2022 11:36 AM  
Received On : 24-09-2022 11:36 AM  
Reported On : 24-09-2022 12:56 PM



**HEMATOLOGY**  
Complete Blood Count (CBC)

Specimen : EDTA WHOLE BLOOD

TEST	RESULT	H/L	Unit	Biological Reference INTERVAL	Method
HAEMOGLOBIN	10.2	(L)	g/dL	11.5 - 14.5	Colorimetric
PCV	33.5	(L)	%	34-44	Calculation
RBC	5.0		million/cumm	3.5-5.5	Electrical Impedence
RDW	15.9	(H)	%	11.6-15.0	Calculation
WBC COUNT	7950		cells/cumm	4000-10000	Electrical Impedence
NEUTROPHILS	60		%	40-75	Manual-Microscopy
LYMPHOCYTES	34		%	20-40	Manual-Microscopy
EOSINOPHILS	02		%	0-6	Manual-Microscopy
MONOCYTES	04		%	02-08	Manual-Microscopy
BASOPHILS	00		%	0-1	Manual-Microscopy
PLATELET COUNT	2.66		lakhs/cu.mm	1.5-4	Electrical Impedence
RBC:	Microcytic Hypochromic				
WBC:	within Normal Limits				Light Microscopy
PLATELETS:	Adequate				Light Microscopy

\*\*\* END of the Report \*\*\*

Kindly Correlate Clinically

Typed BY : reshmabegum

Authorized BY  
Dr.S.ravikiran



UHID : KHS-91315  
Name : Mrs BODDUPALLY MANGAMMA  
Age/Sex : (28 Y / Female)  
Ref Doctor : Dr.Self -  
Lab Id : LAB-OP-24625  
Pay Mode : Self Paying

Req No & Date : BILL-OP-26299 & 24-09-2022 09:29 AM  
Collected On : 24-09-2022 11:36 AM  
Received On : 24-09-2022 11:36 AM  
Reported On : 24-09-2022 01:00 PM



**HEMATOLOGY**  
**ESR**

Specimen : SODIUM CITRATE

TEST	RESULT	H/L	Unit	Biological Reference INTERVAL	Method
ESR	45	(H)	mm/hr	WOMEN - AGE 17-50 Yr = 12 AGE 51-60 Yr = 19 AGE 61-70 Yr = 20 AGE GREATER THAN 70 Yr = 35	Westergrens

\*\*\* END of the Report \*\*\*

Kindly Correlate Clinically

Typed BY : kdasharath

Authorized BY  
Dr.S.ravikiran





UHID : KHS-91315  
Name : Mrs BODDUPALLY MANGAMMA  
Age/Sex : (28 Y / Female)  
Ref Doctor : Dr.Self -  
Lab Id : LAB-OP-24625  
Pay Mode : Self Paying

Req No & Date : BILL-OP-26299 & 24-09-2022 09:29 AM  
Collected On : 24-09-2022 11:10 AM  
Received On : 24-09-2022 11:10 AM  
Reported On : 24-09-2022 12:53 PM



**CLINICAL PATHOLOGY**

**Stool Routine**

**Specimen : STOOL**

TEST	RESULT	H/L	Unit	Biological Reference INTERVAL	Method
NOTE	NR				

**Urine Routine**

**Specimen : URINE**

TEST	RESULT	H/L	Unit	Biological Reference INTERVAL	Method
COLOR	PALE YELLOW			PALE YELLOW	Visual
APPEARANCE	CLEAR			CLEAR	Visual
SPECIFIC GRAVITY	1.005			1.003 - 1.030	Reagent Strip
PH	6.0			4.6 - 7.0	Reagent Strip
PROTEIN	NEGATIVE			NEGATIVE	Reagent Strip
GLUCOSE	NEGATIVE			NEGATIVE	Reagent Strip
KETONE	NEGATIVE			NEGATIVE	Reagent Strip
BLOOD	NEGATIVE			NEGATIVE	Reagent Strip
BILIRUBIN	NEGATIVE			NEGATIVE	Reagent Strip
UROBILINOGEN	0.2			0.2-1.0 mg/dL	Reagent Strip
LEUCOCYTES:	NEGATIVE				Reagent Strip
NITRITE	NEGATIVE			NEGATIVE	Reagent Strip
BILE SALTS AND BILE PIGMENTS	NEGATIVE			NEGATIVE	Reagent Strip
PUS CELLS	1-2		Cells/HPF	0-5	Light Microscopy
RBC	NIL		Cells/HPF	NIL	Light Microscopy
EPITHELIAL CELLS	2-3		Cells/HPF	0 - 5	Light Microscopy
CASTS	NEGATIVE			NIL	Light Microscopy
CRYSTALS	NEGATIVE			NIL	Light Microscopy
OTHERS	NEGATIVE			NIL	Light Microscopy

\*\*\* END of the Report \*\*\*

Kindly Correlate Clinically

Authorized BY  
Dr.S.ravikiran  
Cons. Pathologist

Typed BY : reshmabegum



UHID : KHS-91315  
Name : Mrs BODDUPALLY MANGAMMA  
Age/Sex : (28 Y / Female)  
Ref Doctor : Dr.Self -  
Lab Id : LAB-OP-24625  
Pay Mode : Self Paying

Req No & Date : BILL-OP-26299 & 24-09-2022 09:29 AM  
Collected On : 24-09-2022 11:36 AM  
Received On : 24-09-2022 11:36 AM  
Reported On : 24-09-2022 01:20 PM



**HEMATOLOGY**  
Blood Group And Rh Factor

Specimen : BLOOD

TEST	RESULT	H/L	Unit	Biological Reference INTERVAL	Method
Blood Group	A				Tube Agglutination
Rh Typing	POSITIVE				

Notes :

The Blood Group and RH Antigen may change in the newborn, hence please repeat the test after 6 months.  
Recent blood transfusion, if any, interferes with interpretation of blood grouping.  
Subgroups and Bombay Blood Group needs to be further verified.

\*\*\* END of the Report \*\*\*

Kindly Correlate Clinically

Typed BY : kdasharath

Authorized BY  
Dr.S.ravikiran



**Provisional Report**

UHID : KHS-91315  
Name : Mrs BODDUPALLY MANGAMMA  
Age/Sex : (28 Y / Female)  
Ref Doctor : Dr.Self -  
Lab Id : LAB-OP-24625  
Pay Mode : Self Paying

Req No & Date : BILL-OP-26299 & 24-09-2022 09:29 AM  
Collected On : 24-09-2022 12:53 PM  
Received On : 24-09-2022 12:53 PM  
Reported On : 24-09-2022 12:53 PM



**BIOCHEMISTRY**

**Fasting and Post Prandial Plasma Glucose**

Specimen : PLASMA

TEST	RESULT	H/L	Unit	Biological Reference INTERVAL	Method
FASTING PLASMA GLUCOSE	85	(L)	mg/dL	Normal Less than 100 mg/dL Impaired Glucose Tolerance 101 to 125 mg/dL (Advised OGTT for further confirmation) Diabetes Millitus more than 126 mg/dL	GOD-POD

\*\*\* END of the Report \*\*\*

Kindly Correlate Clinically





**Provisional Report**

UHID : KHS-91315  
Name : Mrs BODDUPALLY MANGAMMA  
Age/Sex : (28 Y / Female)  
Ref Doctor : Dr.Self -  
Lab Id : LAB-OP-24625  
Pay Mode : Self Paying

Req No & Date : BILL-OP-26299 & 24-09-2022 09:29 AM  
Collected On : 24-09-2022 12:53 PM  
Received On : 24-09-2022 12:53 PM  
Reported On : 24-09-2022 01:05 PM



**BIOCHEMISTRY**

**Glycosylated Haemoglobin (Hba1C)**

**Specimen : WHOLE BLOOD**

TEST	RESULT	H/L	Unit	Biological Reference INTERVAL	Method
Glycosylated Haemoglobin (Hba1C)	5.5		%	Non-Diabetic - Less than 6.0% Good -Control - 6.0-7.0%	Ion - Exchange HPLC

\*\*\* END of the Report \*\*\*

Kindly Correlate Clinically



**Provisional Report**

UHID : KHS-91315  
Name : Mrs BODDUPALLY MANGAMMA  
Age/Sex : (28 Y / Female)  
Ref Doctor : Dr.Self -  
Lab Id : LAB-OP-24625  
Pay Mode : Self Paying

Req No & Date : BILL-OP-26299 & 24-09-2022 09:29 AM  
Collected On : 24-09-2022 12:53 PM  
Received On : 24-09-2022 12:53 PM  
Reported On : 24-09-2022 12:53 PM



**BIOCHEMISTRY**  
**Lipid Profile**

Specimen : SERUM

TEST	RESULT	H/L	Unit	Biological Reference INTERVAL	Method
TOTAL CHOLESTEROL	129	(L)	mg/dl	140 - 200	CHOD - POD Enzymatic
HDL CHOLESTEROL	44		mg/dl	40 - 65	Direct Enzymatic
LDL CHOLESTEROL	66		mg/dl	50 - 130	Calculated Values
VLDL CHOLESTEROL	18		mg/dl	12-30	Calculated Values
TRIGLYCERIDES	91		mg/dL	60 - 150	GPO - POD with ESPAS
CHOLESTEROL/HDL RATIO	2.9		No Unit	< 5	Calculated Values

**Uric Acid**

Specimen : SERUM

TEST	RESULT	H/L	Unit	Biological Reference INTERVAL	Method
URIC ACID	3.2		mg/dL	MALE - 3.5-7.2 FEMALE - 2.6-6.0	Uricase Enzymatic

\*\*\* END of the Report \*\*\*

Kindly Correlate Clinically



**Provisional Report**

UHID : KHS-91315  
Name : Mrs BODDUPALLY MANGAMMA  
Age/Sex : (28 Y / Female)  
Ref Doctor : Dr.Self -  
Lab Id : LAB-OP-24625  
Pay Mode : Self Paying

Req No & Date : BILL-OP-26299 & 24-09-2022 09:29 AM  
Collected On : 24-09-2022 12:53 PM  
Received On : 24-09-2022 12:53 PM  
Reported On : 24-09-2022 12:53 PM



**BIOCHEMISTRY**

**Total Protein (Serum)**

Specimen : SERUM

TEST	RESULT	H/L	Unit	Biological Reference INTERVAL	Method
Total Protein (Serum)	7.3		gm/dl	6.4 - 8.3	Biuret
ALBUMIN	4.3		gm/dl	3.4 - 4.8	BCG
GLOBULIN	3.0		gm/dl	2.5 - 3.5	Calculated
A/G RATIO	1.4			1.2 - 1.5-1	Calculated

\*\*\* END of the Report \*\*\*

Kindly Correlate Clinically



Patient Name	Mrs. BODDUPALLY MANGAMMA	Age	28 - Years	Sex	Female
Consultant	Dr.Self -	UHID	KHS-91315	Pay Mode	Self Paying
Referral Doctor	Dr.Self -	Lab Id	LAB-OP-24628	Specimen	NA
Received On	24/09/2022 09:27 AM	Imaging Time	24/09/2022 12:51 PM	Reported On	24/09/2022 12:51 PM

### Usg Abdomen With Pelvis Report

#### FINDINGS

- \* LIVER is normal in size ( 14.8 cm) and echotexture. No focal parenchymal lesion noted. Intrahepatic biliary tree and venous radicles are normal. The portal vein and CBD appear normal in course and calibre.
- \* GALL BLADDER is partially distended with a normal wall thickness and there are no calculi noted within.
- \* PANCREAS is normal in size and echotexture. No evidence of focal lesion or calcification or duct dilatation seen.
- \* SPLEEN is normal in size ( 9.4 cm) and echotexture.
- \* BOTH KIDNEYS are normal in size, position and echogenecity. Cortical thickness and corticomedullary differentiation are normal. No hydronephrosis or calculi noted.
- \* Right kidney measures 10.7 x 3.8 cms. Left kidney measures 10.8 x 3.7 cms.
- \* BLADDER is normal in contour, capacity and wall thickness. No vesical calculi noted.
- \* The uterus measures 7.6 x 3.3 cm. It is normal in size and anteverted in position. Myometrial echotexture is homogenous. No focal lesions seen. Endometrial echocomplex is central in position and 7 mm in thickness.
- \* Both ovaries are normal in size and echogenecity.
- \* Right ovary measures 2.0 x 1.3 cms. Left ovary measures 2.7 x 1.6 cms.
- \* No adnexal mass lesion seen.
- \* There is no evidence of free fluid in pouch of Douglas
- \* There is no evidence of obvious retroperitoneal adenopathy /ascites

#### IMPRESSION

- \* No significant abnormality.

-Correlate Clinically

**Dr.S.Ranga Reddy MD**

Chief Consultant  
Radiologist

  
**\*Dr. Shriputa Kamineni MD**

Consultant Radiologist

**Dr.S.Shashidhar MD**

Consultant  
Radiologist

**Dr.Safiya Sabah DMRD**

Consultant  
Radiologist

☎ : 70362 70362



**Dr. MADHURI.G.PATIL**  
MBBS, MS. Ophthalmology, FIG  
Consultant Ophthalmic Surgeon

Ph: 040-6692 4200/4001

OPHTHALMIC EXAMINATION

Patient Name: MRS. B. MANGAMMA UHID No: 91315  
Age: 30 Sex: F Date: 24/09/22

*Ch 2 days in Bth eye in few weeks*

**GLASSES PRESCRIPTION**

RIGHT EYE	LEFT EYE
-----------	----------

*Ch 6/6 P<sub>N</sub>6*

	SPH	CYL	AXIS	VN	SPH	CYL	AXIS	VN
DIST								
NEAR								

ADVICE: *Als 1 week*      *mild Allergic Conjunctivitis (1)*

- *PMU - T Elds (1)*

Ophthalmic Surgeon *[Signature]*

*1 -> 1 x 1wk*  
*1 -> 2 wks & 3<sup>rd</sup>*  
*1 -> 4<sup>th</sup>*

- *Refresh liq nigel Elds (1) 1 -> 1 -> 1 x 3wks*



Rate 89 . Sinus rhythm

PR 130  
 QRSD 80  
 QT 340  
 QTC 414

--AXIS--

P 63  
 QRS 64  
 T 44

12 Lead; Standard Placement

Unconfirmed Diagnosis

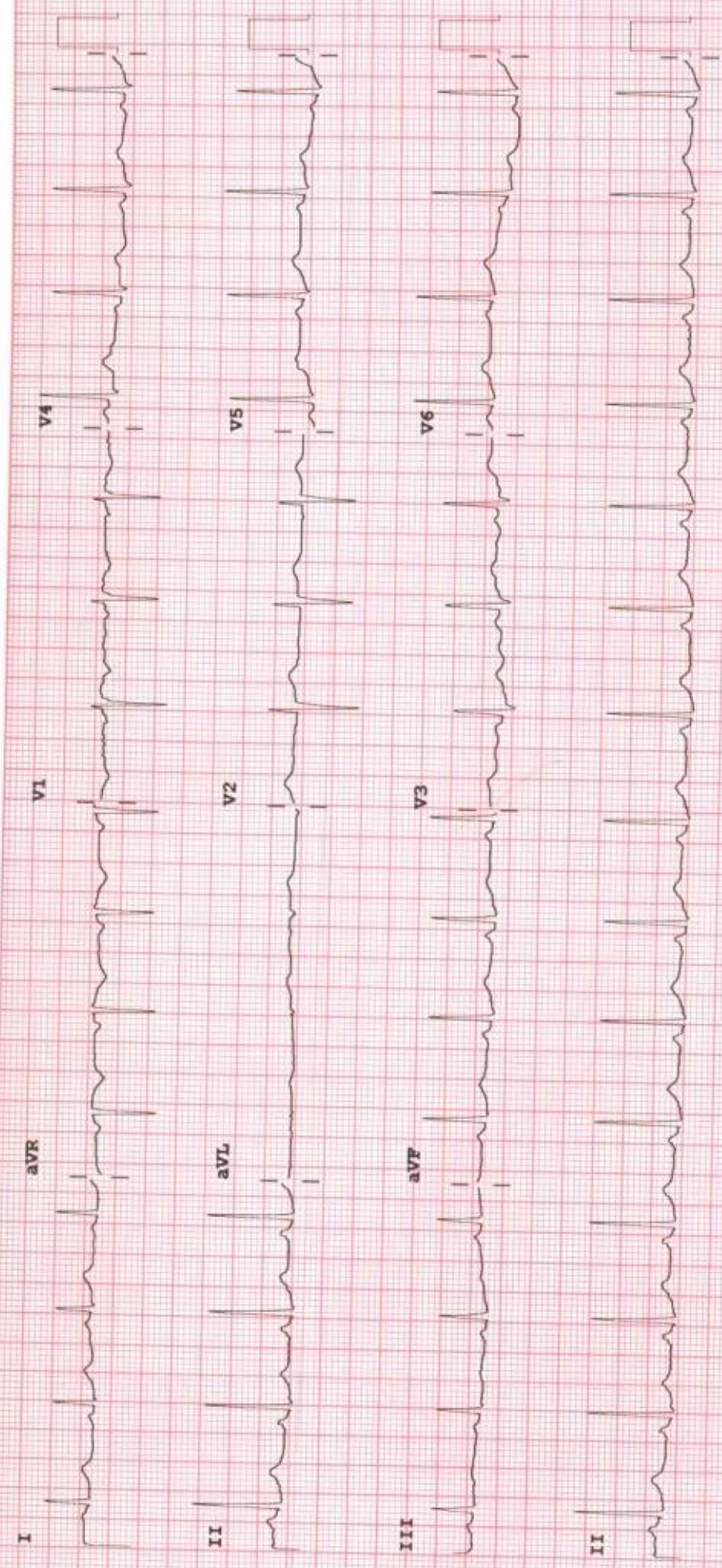

Device: Speed: 25 mm/sec Limb: 10 mm/mV Chest: 10.0 mm/mV

F 50~ 0.15-100 Hz

PH100B CL P?





**CASH BILL**

**OP Bill No** : BILL-OP-26299      **Bill Date** : 24-09-2022 09:29 AM      **UHID** : KHS-91315  
**Name** : Mrs. BODDUPALLY MANGAMMA (28 - Years / Female)      **Consultant** : Dr.Self -      **Visit Type** : OP  
**Phone No** : 9491593776      **Pay Type** : Self Paying      **PAN** : AAACK8313R  
**CIN** : U85110TG1995PTC019146      **S.Tax.No** : AADCK5142KSD001      **GSTIN** : 37AADCK5142K1ZE

S.No	Date	Ref Code	Service Description	Qty	Amount
------	------	----------	---------------------	-----	--------

**PACKAGES**

1	24/09/2022		<b>MediWheel Full Body Health Checkup Female Below 40</b>	1	3,150.00
			<del>Usg Abdomen With Pelvis</del>	1	121.00
			<del>Glycosylated Haemoglobin (Hba1C)</del>	1	157.00
			<del>Creatinine-Serum</del>	1	126.00
			<del>Urine Routine</del>	1	126.00
			<del>Liver Function Test (Lft)</del>	1	157.00
			<del>Lipid Profile</del>	1	189.00
			<del>ECG</del>	1	126.00
			<del>Blood Group And Rh Factor</del>	1	63.00
			<del>Complete Blood Count (CBC)</del>	1	126.00
			<del>Echo Cardiography</del>	1	221.00
			<del>Xr Chest Pa</del>	1	157.00
			<del>Stool routine</del>	1	126.00
			<del>T3 &amp; T4 &amp; Tsh</del>	1	158.00
			<del>Total Protein- Serum</del>	1	158.00
			<del>Pap Smear</del>	1	126.00
			<del>Blood Urea Nitrogen</del>	1	126.00
			<del>ESR</del>	1	126.00
			<del>Fasting &amp; Post Prandial Plasma Glucose</del>	1	63.00
			<del>Urlic Acid-Serum</del>	1	126.00
			<del>Ophthamology Consultation</del>	1	254.00
			<del>Gynaecology Consultation</del>	1	160.00
			<del>General Physician Consultation 2</del>	1	158.00
			<b>Total Amount</b>		<b>3,150.00</b>

**PaymentMode**

**Bill Summary**

Total Bill Amount	3,150.00
Total Discount	0.00
Total Payments	0.00
Due Amount	3,150.00

**Rec By :**  
MAHENDERCHARY

**SIGNATURE**

Patient Name	Mrs. BODDUPALLY MANGAMMA	Age	28 - Years	Sex	Female
Consultant	Dr.Self -	UHID	KHS-91315	Pay Mode	Self Paying
Referral Doctor	Dr.Self -	Imaging Time	24/09/2022 10:51 AM	Lab Id	LAB-OP-24627
Received On	24/09/2022 09:27 AM	Specimen	NA	Reported On	24/09/2022 10:51 AM

### Xr Chest Pa Report

#### FINDINGS

- \* Soft tissues / bony cage are normal.
- \* Heart size / shape are normal.
- \* Aorta and pulmonary vascularity are normal.
- \* Lung parenchyma and C P angles are clear.
- \* Tracheal / mediastinum regions are within normal limits.
- \* Bilateral Hilae / diaphragmatic contours are within normal limits.

#### IMPRESSION

- \*No radiographic abnormality.
- Correlate clinically

**Dr.S.Ranga Reddy M D**  
Chief Consultant  
Radiologist

**Dr.Shripuja Kamineni  
M D**  
Consultant Radiologist



**\*Dr.S.Shashidhar  
MD**  
Consultant  
Radiologist

**Dr.Safiya Sabah  
DMRD**  
Consultant  
Radiologist