

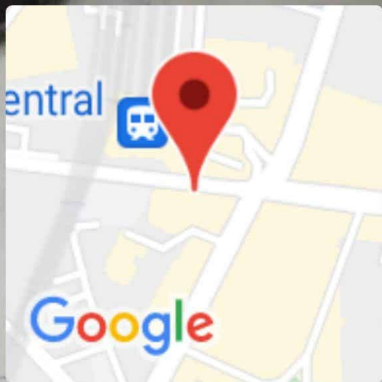

महाराष्ट्र शासन
"मुद्रांक शुभंकरां चकारामां
ललातं चक्रं मन्त्रीभिरुच्यते"
वा सेंट्रलमध्ये मन्त्रीगण समावृत्ती होत



Mumbai, Maharashtra, India
Nathani Height Belasid Road, Shop Number 41, Jehangir Boman Behram Rd, Opposite Mumbai Central Station, Marzban Parsi Colony, Dalal Estate, Mumbai Central, Mumbai, Maharashtra 400008, India
Lat 18.968774°
Long 72.819956°
19/10/21 09:15 AM

mediwheel

[Handwritten signature]

'T. PLUS HEALTHCARE CENTRE'
NATHANI HEIGHTS', B-WING,
42, MUMBAI CENTRAL (EAST)

[Handwritten signature]
DR. HARI CHHABLANI
M.B.B.S., D.C. (RESP. MEDICINE) D.M. (CCU) D.C.C.M.S.
FELLOW INTENSIVE CARE
MMC REG. NO. - 91702

आयकर विभाग
INCOME TAX DEPARTMENT



भारत सरकार
GOVT. OF INDIA

BHARTI FATEHLAL JAIN
FATEHLAL JAIN

05/05/1988
Permanent Account Number
AIXPJ1068L

[Handwritten signature]
Signature



28122007



Dr. Hari Chhablani

Cardiometabolic Physician & Intensivist
M.B.B.S., F.C.C.P (RESP. MED.), PGDHMM,
PGDMLS, FELLOW INTENSIVE CARE MED.

ATTACHED TO : Wockhardt Hospital • Saifee Hospital • Apollo Spectra Hospital

NATHANI HEIGHTS, B-Wing, Shop No. 42, Ground Floor, Opp. Mumbai Central Station (East),
Mumbai - 400 008. • Cell : 98206 46163 • E : drharichhablani@gmail.com

PHYSICIAN REPORT

19/10/2021

NAME : BHARTI JAIN

AGE: 33 SEX: F

PRESENTING COMPLAINS: NIL

PAST HISTORY: NIL

TREATMENT HISTORY : NIL

FAMILY HISTORY: NOT SIGNIFICANT

ADDICTION: NIL

P: 98/MIN

BP: 122/76

RS: CLEAR

CVS: S1,S2 REGULAR

PA: SOFT

CNS: CLINICALLY NAD

ECG: WNL

2D-ECHO : WNL

CXR: WNL

SONOGRAPHY : WNL

LABS: ATTACHED

EYE EXAMINATION : NEAR VISION - R-N18 ,L-N6 DISTANT VISION B/L - 6/6 COLOUR VISION - NORMAL

IMPRESSION : FIT ON CLINICAL MEDICAL EXAMINATION FOR EMPLOYMENT .

DR. PURVI CHHABLANI

DR. HARI CHHABLANI
M.B.B.S., F.C.C.P (RESP MEDICINE) PGDHMM, PGDMLS
FELLOW INTENSIVE CARE
MMC REG. NO. - 91702

11/8 / BHARATI JAIN / 39 YRS / F / 161CMS / 61KGS
HEART RATE: 117 BPM / TISSOT ON / 19.08.21 11:26:29 / HF: 0.05 Hz - LF: 1.00 Hz / MATHS: 50 PPT / SN: 1 00 CMI/IND / SW: 25 mm/ps
/MO/25P - DR. HEMAL CHAKRABARTY

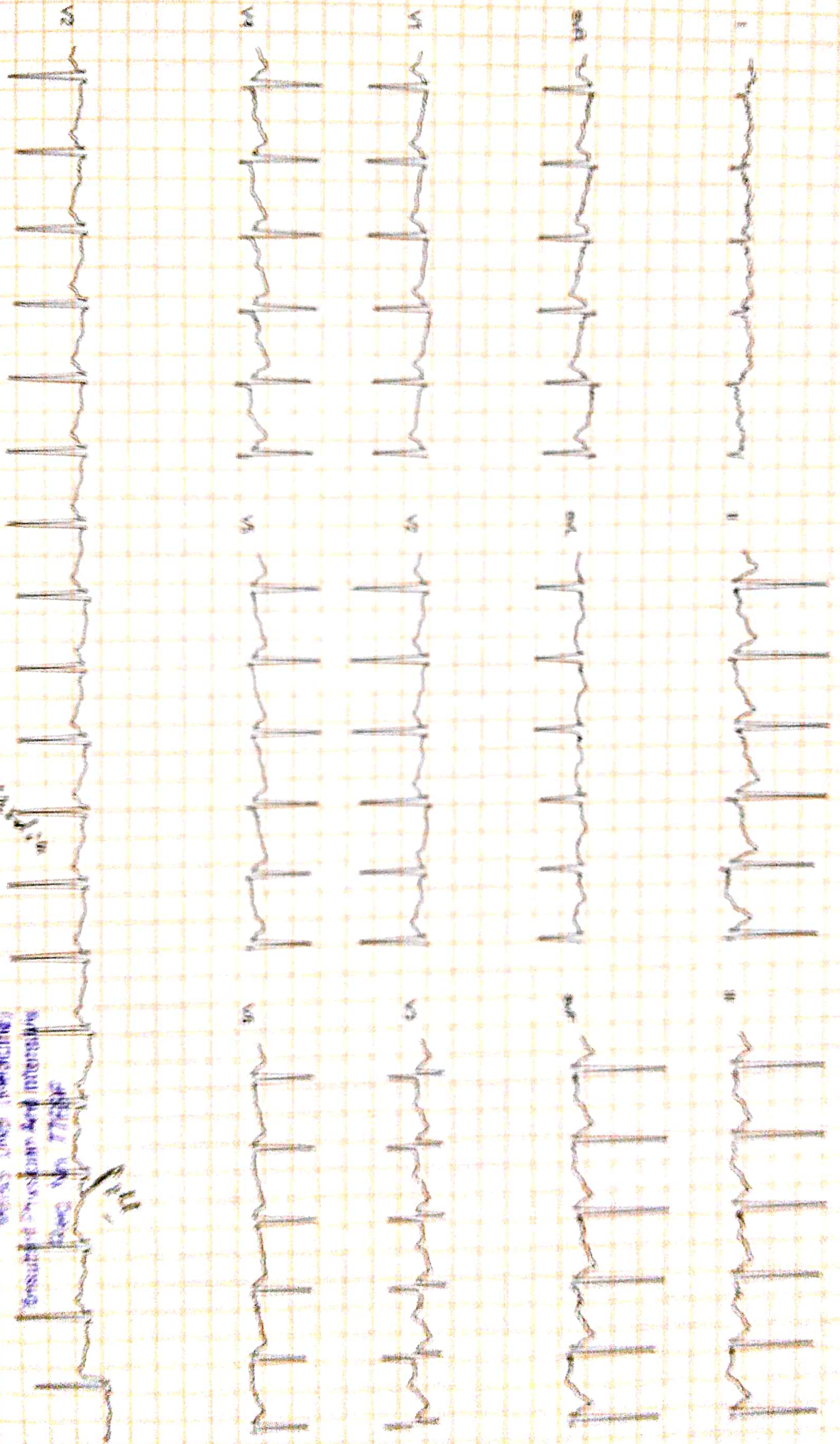

DR ECG (Piscera)/P/CS21/2005270

S. Tushar (Dr. J. J.)

DR. HEMAL CHAKRABARTY
Reported by: DR. HEMAL CHAKRABARTY

NAME : BHARTI JAIN

33/F

DATE:19/10/2021

REF BY : DR. HARI CHHABLANI

2D-ECHO. AND COLOR DOPPLER REPORT

- NORMAL CARDIAC VALVES WITH TRIVIAL TR.
- NORMAL CARDIAC CHAMBERS
- NO E/O REGIONAL WALL MOTION ABNORMALITY. WITH NORMAL LVEF OF 62%.
- NO E/O PULMONARY HYPERTENSION .PASP 34 mmHg by TR jet.
- NO E/O LEFT VENTRICULAR HYPERTROPHY.
- NO E/O DIASTOLIC DYSFUNCTION.
- NO E/O PERICARDIAL EFFUSION.
- NO E/O INTRACARDIAC CLOT OR VEGETATION
- INTACT IAS/IVS
- CONVENTIONL DOPPLER :

E TO A RATIO IS MORE THAN ONE IN LV INFLOW.

THERE IS NO GRADIENT ACROSS AV, LVOT OR RVOT

PASP FROM TR JET IS 34 mm OF Hg.

- COLOUR DOPPLER:

TRIVIAL TR

EF Slope		108		
Opening Amplitude		19		mm/sec
Posterior leaflet				
E.P.S:S		02		
Mitral valve prolapse				mm
Vegetations				
TRICUSPID VALVE		OBSERVED		NORMAL VALUES
PULMONARY VALVE		OBSERVED		NORMAL VALUES
EF Slope				
'A' Wave				
Midsystolic notch				
Flutter				
Other Findings				
AORTIC VALVE		OBSERVED		NORMAL VALUES
Cuspal opening		19		mm
Closure line		Central		
Eccentricity index		1		
Other Findings				
DIMENSIONS		OBSERVED		NORMAL VALUES
1. Lvd (Diastolic)		43		26-52
2. Lvd (Systolic)		24		24-42mm
3. RVD (Diastolic)		17		7-23mm
4. IVST (Diastolic)		09		6-11mm
5. IVST (Systolic)		17		
6. LVPWT (Diastolic)		08		6-11mm
7. LVPWT (Systolic)		15		
8. Aortic root		29		22-37mm
9. left Atrium		34		19-40mm
	STRUCTURE	REGURG GRADING	VELOCITY m/sec	STENOSIS GRADIENT mm/Hg
			Max mean	Peak mean
MITRAL VALVE	NORMAL	0/3	/	/
TRICUSPID VELVE	NORMAL	TRIVIAL	/	/
PULMONARY VELVE	NORMAL	0/4	/	/
AORTIV VALVE	NORMAL	0/4	/	/

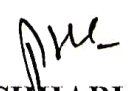
DR.P.H.CHHABLANI
 M.B.B.S, DNB.(MEDICINE)
 CONSULTANT PHYSICIAN AND CARDIOLOGIST.

DR. PURVI CHHABLANI
 MBBS, DNB. (Medicine),
 Consultant Physician And intensivist
 Reg No 77696

Name BHARTI JAIN

Sex Female

Age 33

Date 19/10/2021

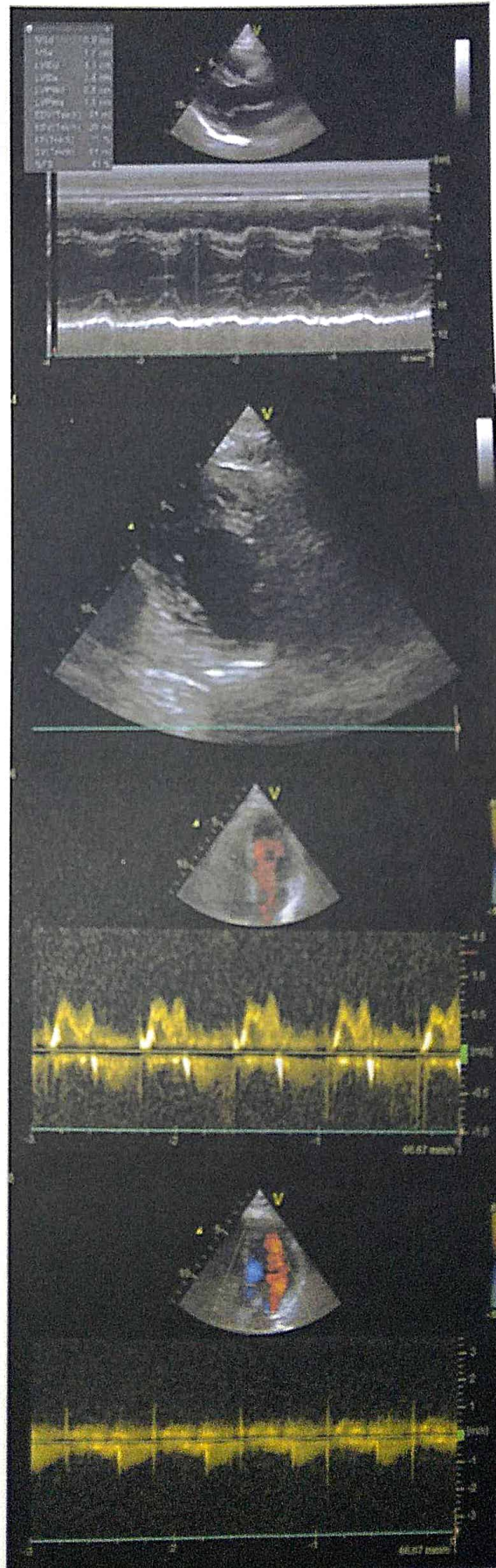
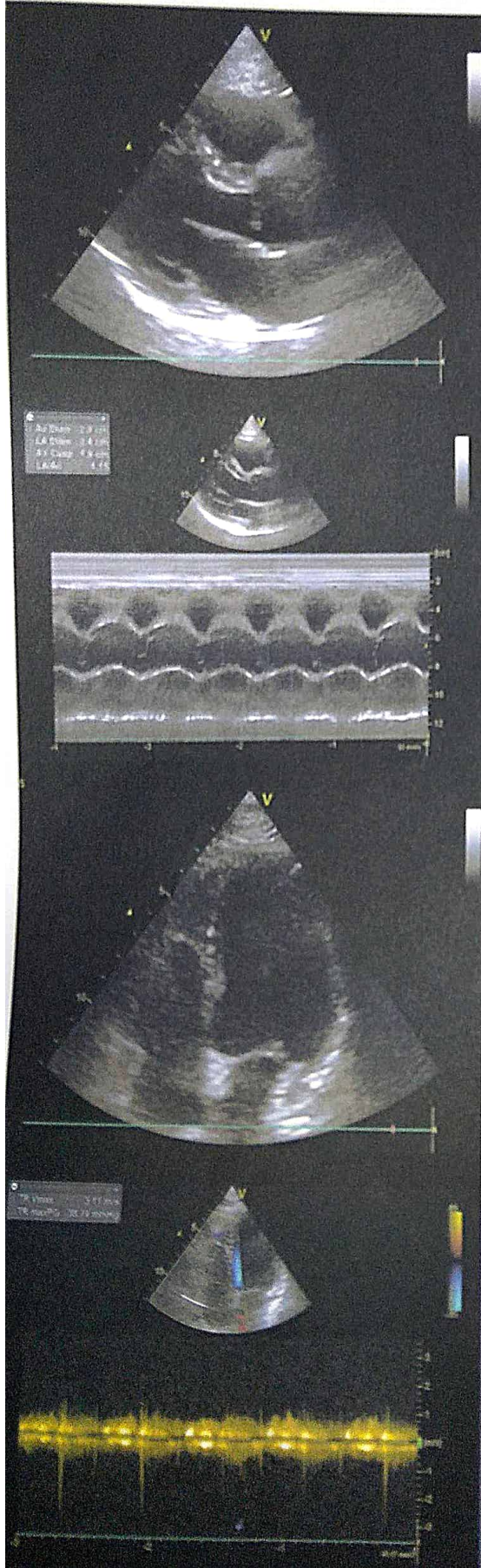

Dr-Plus Healthcare Centre

NATHANI HEIGHTS, B-Wing, Shop No. 42, Ground Floor, Opp. Mumbai Central Station (East), Mumbai - 400 008.

Patient Name	:	BHARTI JAIN	Sex:	FEMALE
Doctor's Name	:	DR. HARI CHHABLANI	Age:	33
Date	:	19/10/2021		

ULTRASONOGRAPHY OF THE ABDOMEN AND THE PELVIS:

The relevant sonographic findings include the following:

HEPATOBIILIARY APPARATUS

The liver is normal in size and echogenicity. No obvious focal parenchymal lesion is seen. Intrahepatic biliary radicals are not dilated.

The portal vein and the common bile duct are normal.

GALL BLADDER

The gall bladder is adequately distended. The wall thickness is normal.

No echogenic contents are noted in its lumen. There is no pericholecystic collection noted.

PANCREAS

The pancreas shows normal echogenicity and size.

No focal or diffuse lesions are noted. No evidence of calcification is noted.

SPLEEN

The spleen appears normal in size and echogenicity.

No focal or diffuse lesions are noted. No evidence of calcification is noted.

KIDNEYS

Right kidney measures : 10.1 x 4.6 cm , Left kidney measures : 10.3 x 4.5 cm.

Both the kidneys appear normal in size, shape and echogenicity. Both the pelvicalyceal system is normal and

both corticomedullary differentiations are well maintained. There is no obvious focal or diffuse lesion noted.

No evidence of any calculus seen in either kidney.

URINARY BLADDER

The urinary bladder shows anechoic contents. Its wall thickness appears normal.

UTERUS

Uterus measures = 6.9 x 2.8 x 3.8 cms.

The uterus is anteverted and anteflexed and normal in size. There are no focal or diffuse lesions noted.

The endometrium appears normal (7.9 mm).

OVARIES

Both the ovaries appear normal in size.

Right ovary measures :3.9 x 4.2 Cm , Left ovary measures :3.5 x 4.1 cm

There is no obvious evidence of abdominal or pelvic lymphadenopathy or ascites noted.
No other obvious pelvic mass is seen. No probe-tenderness is noted.

IMPRESSION: No significant abnormality is detected.



Dr. Parag Jhaveri
MBBS (BOM), DMRE (BOM)
Radio-Sonologist

DR. PLUS HEALTHCARE CENTRE
NATHANI HEIGHTS', B-WING,
42, MUMBAI CENTRAL (EAST)

Name **BHARTI JAIN**

Sex **Female**

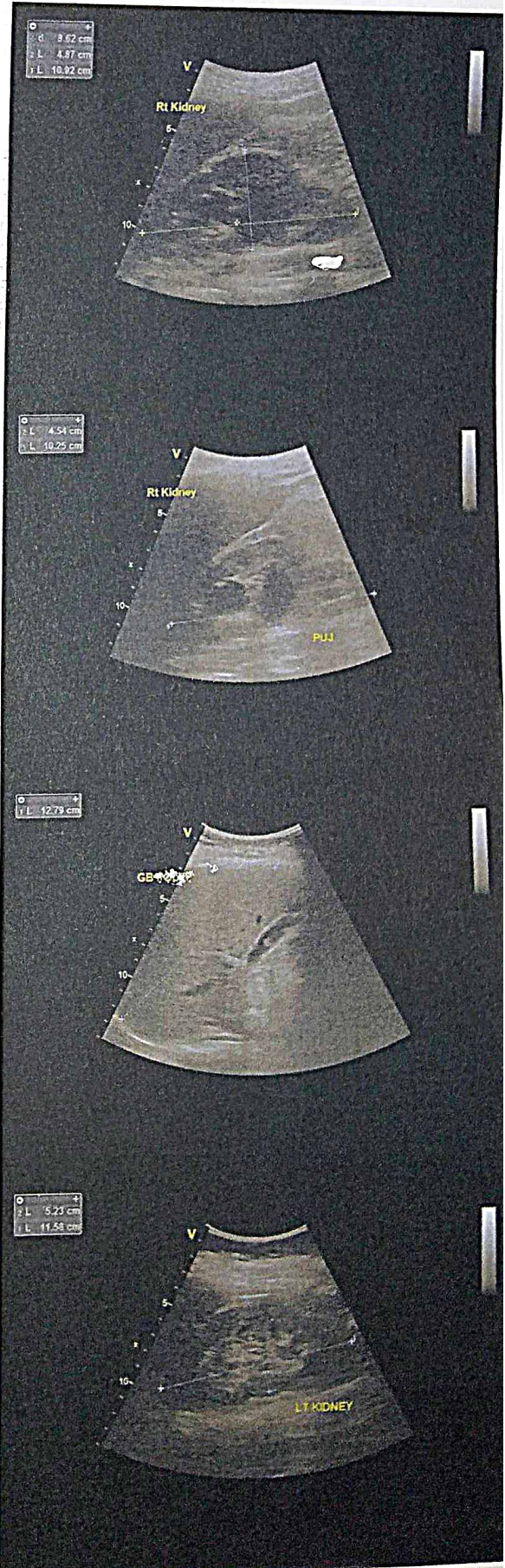
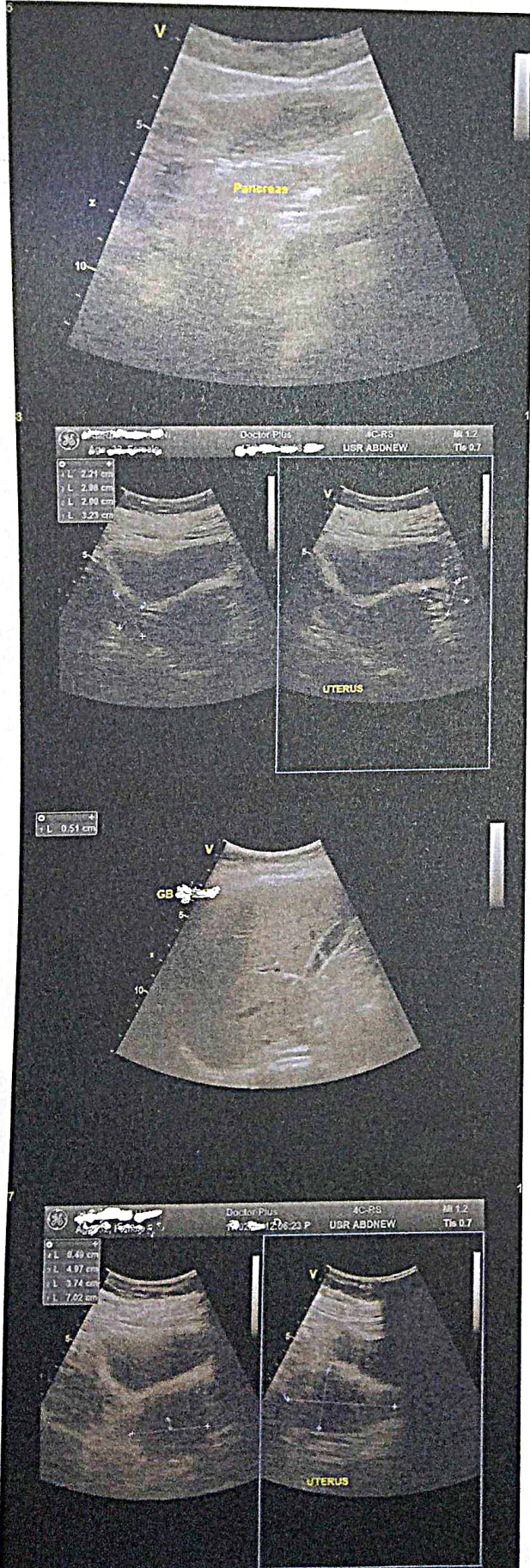
Age **33**



Dr-Plus Healthcare Centre

NATHANI HEIGHTS, B-Wing, Shop No. 42, Ground Floor, Opp. Mumbai Central Station (East), Mumbai - 400 008.

Patient's Name : BHARTI JAIN

Report Date : 19/10/2021

Referred By Dr. : DR. HARI CHHABLANI

Age : 33 Years

Sex : FEMALE

X- RAY CHEST PA

BOTH THE LUNG FIELDS ARE CLEAR .

THE HILAR SHADOWS APPEAR NORMAL.

THE COSTO -PHRENIC ANGLES ARE CLEAR.

THE CARDIAC SHADOWS APPEAR NORMAL.

THE TRACHIA IS CENTRAL IN POSITION.

THE BONY CAGE APPEARS NORMAL.



Radiologist

DR. A. J. MAZUMDAR

MD. DMRE, MDRD

'DR. PLUS HEALTHCARE CENTRE'
NATHANI HEIGHTS', B-WING,
42, MUMBAI CENTRAL (EAST)

R

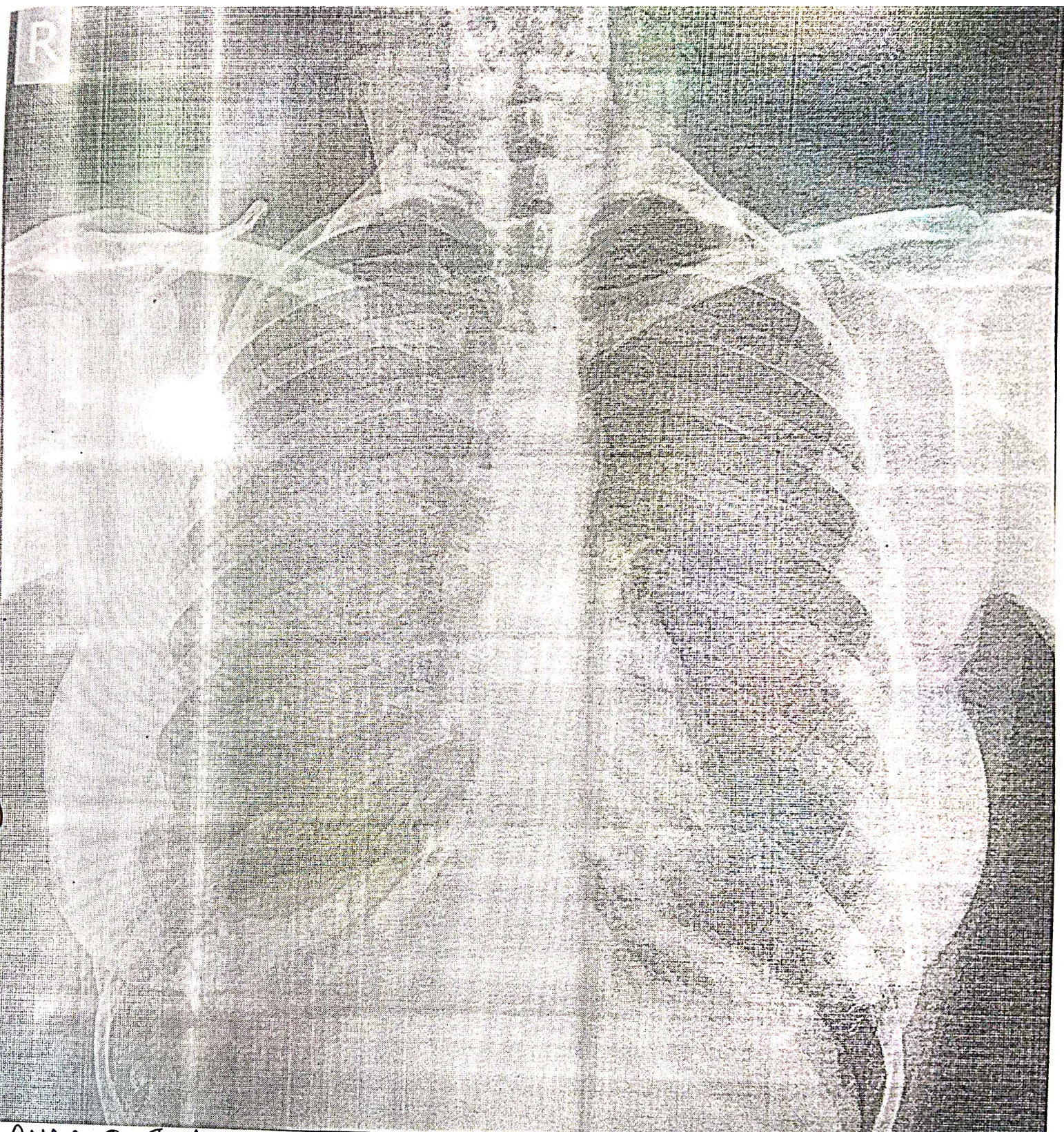

BHARTI JAIN

33/F

19/10/202



Dr-Plus Healthcare Centre

NATHANI HEIGHTS, B-Wing, Shop No. 42, Ground Floor, Opp. Mumbai Central Station (East), Mumbai - 400 008.

Full Name of life to be assured:

BHARTI JAIN

33 / F

DATE:19/10/2021

HAEMOGRAM

Normal Range

1.	Red Blood Cell Count	4.2	[M : 4.5 - 5.6 / F : 3.5 - 5.5/cu.mm]
2.	Hb%	11.8	[M: 14-18 / F : 11-16%]
3.	Hematocrit	34	[M : 40-53 / F : 30-47 %]
4.	Indices:		
(a)	MCV(Mean Corpuscular Volume)	83	[79-101 cu.mi.]
(b)	MCH(Mean Corpuscular Hb)	28	[27-32 pg]
(c)	MCHC(Mean Corpuscular Hb Concentration)	34	[32-38%]
5.	Morphology		
	Macrocytes :	--	Microcytes: -- Hypochromia: --
	Piokilocytosis:	--	Anisocytosis: --
6.	Target cells:	--	
	Spherocytes:	--	Elliptocytes: --
7.	TOTAL W.B.C.Count	8,300	{4000-11000/cu.mm}
	Differential Count 0:		
a)	Neutrophils :	57	[45 -70%] c) Eosinophils: 05 [01 - 06%]
b)	Lymphocytes :	30	[20 - 45%] d) Monocytes: 08 [00 - 08%]
e)	Basophils :	00	[00 - 01%]
8.	Platelets : 3.23		1.5-4.5 Lacks/cu.mm
9.	Erythrocyte Sedimentation Rate:11		20 mm at end of 1 hour Method : Westergrens

ROUTINE URINE EXAMINATION (RUA)

1. Physical Examination:

(i)	Colour:	PLAN YELLOW	(ii)	Sediment:	CLEAR
(iii)	Transparency:	ABSENT	(iv)	Reaction:	ACIDIC
(v)	Specific gravity	1.005			

2. Chemical Examination:

(i)	Protein :	ABSENT	(ii)	Sugar:	ABSENT
(iii)	Bile salt:	ABSENT	(iv)	Bile pigment:	ABSENT

3. Microscopic Examination:

(i)	Red Blood Cells:	ABSENT	(ii)	Epithelial Cells:	ABSENT
(iii)	Crystals:	ABSENT	(iv)	Pus Cells:	02 TO 03/HPF
(v)	Casts:	ABSENT	(vi)	Deposits:	ABSENT
(vii)	Bacteria's :	ABSENT			

DR. PRAKESH PATKAR
M.D., D.N.B. (Pathology)
Reg. No. 2013/05/1660

Dr-Plus Healthcare Centre

NATHANI HEIGHTS, B-Wing, Shop No. 42, Ground Floor, Opp. Mumbai Central Station (East), Mumbai - 400 008.

Full Name

BHARTI JAIN

33/F

DATE:19/10/2021

1	Type of Test	Actual Reading	Normal Range
2	Fasting Blood Sugar	87	70-100 mg%
3	PPBS	119	110 TO 140 mg%
4	Total Cholesterol	189	120-200 mg%
5	VERY LOW DENSINTY LEVEL(VLDL)	16	10-30 mg/dl
6	High Density Lipid (HDL)	47	40-60 mg%
7	Low Density Lipid (LDL)	126	Upto 150
8	S. Triglycerides	128	50-150 mg%
9	CHOL/HDL	4.0	Upto 5
10	HDL/LDL	0.3	
11	S. Creatinine	0.9	0.5-1.2 mg%
12	Blood Urea Nitrogen (BUN)	13	7-21 mg%
13	BUN/CREAT RATIO	14	
14	S. Proteins	7.1	6.0-7.9 mg%
15	(a) Albumin	4.0	3.5-5.5 mg%
16	(b) Globulin	3.1	2.0-3.5 mg%
17	A/G RATIO	1.2	
18	S. Bilirubin	0.9	0.3-1.3mg%
19	(a) Direct	0.5	0.0-0.8 mg%
20	(b) Indirect	0.4	0.0-0.5 mg%
21	SGOT (AST)	29	05-34 IU
22	SGPT (ALT)	33	05-40 IU
23	GGTP (GGT)	39	05-50 IU
24	SGOT/SGPT	0.8	
25	HBA1C	5.2	UPTO 6.5
26	S. Alkaline Phosphatase	88	30-115 IU
27	T3	132	80-180ng/dl
28	T4	5.1	4.6-12 ug/dl
29	TSH	3.0	0.4-4.0 mIU/L
30	SERUM URIC ACID	4.9	2.5-7.2mg/dl
31	URINE SUGAR PP	ABSENT	
32	URINE SUGAR FASTING	ABSENT	
	BLOOD GROUP	"A" POSITIVE"	

DR. PAKESH PATKAR
M.D. N.B. (Pathology)
Reg. No. 2013/03/1660