

LETTER OF APPROVAL / RECOMMENDATION

To,

The Coordinator,  
Mediwheel (Arcofemi Healthcare Limited)  
Helpline number: 011- 41195959

Dear Sir / Madam,

**Sub: Annual Health Checkup for the employees of Bank of Baroda**

This is to inform you that the following employee wishes to avail the facility of Cashless Annual Health Checkup provided by you in terms of our agreement.

PARTICULARS	EMPLOYEE DETAILS
NAME	MR. TIWARI SANTOSH KUMAR
EC NO.	121566
DESIGNATION	SWACHHTA SAHAYAK EVAM SAHAYAK
PLACE OF WORK	SULTANPUR
BIRTHDATE	20-09-1977
PROPOSED DATE OF HEALTH CHECKUP	25-01-2023
BOOKING REFERENCE NO.	22M121566100038662E

This letter of approval / recommendation is valid if submitted along with copy of the Bank of Baroda employee id card. This approval is valid from **24-01-2023** till **31-03-2023** The list of medical tests to be conducted is provided in the annexure to this letter. Please note that the said health checkup is a **cashless facility** as per our tie up arrangement. We request you to attend to the health checkup requirement of our employee and accord your top priority and best resources in this regard. The EC Number and the booking reference number as given in the above table shall be mentioned in the invoice, invariably.

We solicit your co-operation in this regard.

Yours faithfully,

Sd/-

**Chief General Manager**  
**HRM Department**  
**Bank of Baroda**



(Note: This is a computer generated letter. No Signature required. For any clarification, please contact Mediwheel (Arcofemi Healthcare Limited))

*Dr. Pawan Kumar Singh*  
M.B.B.S. DNB (Medicine)  
UPMCI-61330  
Director & Consultant Physician  
JPK Clinic & Diagnostics  
(A Unit of JPK Hospitals & Trauma Centre Pvt. Ltd.)

**B** बैंक ऑफ़ बड़ोदा  
**Bank of Baroda**

नाम - **पवन कुमार सिन्हा**  
 Name - **Pawan Kumar Singh**

कार्यकारी सूट नं - **43123**  
 E.C.No. - **43123**

आरोपकता प्रमाणिका  
 Issuing Authority

धारक के हस्ताक्षर  
 Signature of Holder

*Pawan*

*Dr. Pawan Kumar Singh*  
 M.B.B.S. DNB (Medicine)  
 UPMCI-61370  
 Director & Consultant Physician  
 JPK Clinic & Diagnostics  
 (A Unit of JPK Hospitals & Trauma Centre Pvt. Ltd.)

भारत सरकार  
Government of India

आधार

संतोष कुमार तिवारी  
Santosh Kumar Tiwari  
जन्म तिथि / DOB : 20/09/1977  
पुरुष / MALE

8484 6677 1197

मेरा आधार, मेरी पहचान

Issue Date: 13/04/2013

भारतीय विशिष्ट पहचान प्राधिकरण  
Unique Identification Authority of India

आधार

पता: दवारा: उदय राज तिवारी, 05, राजपुर  
पोस्ट राजपुर, बाला पश्चिम, सुल्तानपुर, उत्तर  
प्रदेश, 227805  
Address: C/O: Uday Raj Tiwari, 05, rajpur  
post rajupur, Balapashchim, Sultanpur, Uttar  
Pradesh, 227805

8484 6677 1197

Print Date: 11/02/2021

1947 help@uidai.gov.in www.uidai.gov.in

*Santosh*

Dr. Pawan Kumar Singh  
M.B.B.S. DNB (Medicine)  
UPMCI-61360  
Specialist & Consultant Physician  
JPK Clinic & Diagnostics  
[A Unit of JPK Hospitals & Trauma Centre Pvt. Ltd.]

MR SANTOSH KUMAR TIWARI

25.01.2023 8:44:36  
JPK CLINIC AND DIAGNOSTICS  
NORMAL COMPOUND SUPER MARKET  
SULTANPUR

ASAP

Location: Room:  
Order Number:  
Indication:  
Medication 1:  
Medication 2:  
Medication 3:

58 bpm  
-- / -- mmHg

QRS : 78 ms  
QT / QTcBaz : 378 / 371 ms  
PR : 136 ms  
P : 88 ms  
RR / PP : 1024 / 1034 ms  
P / QRS / T : 10 / 49 / 39 degrees

Sinus bradycardia  
Otherwise normal ECG

Technician:  
Ordering Ph.: DR. J. P. SINGH  
Referring Ph.:  
Attending Ph.:

*[Handwritten Signature]*

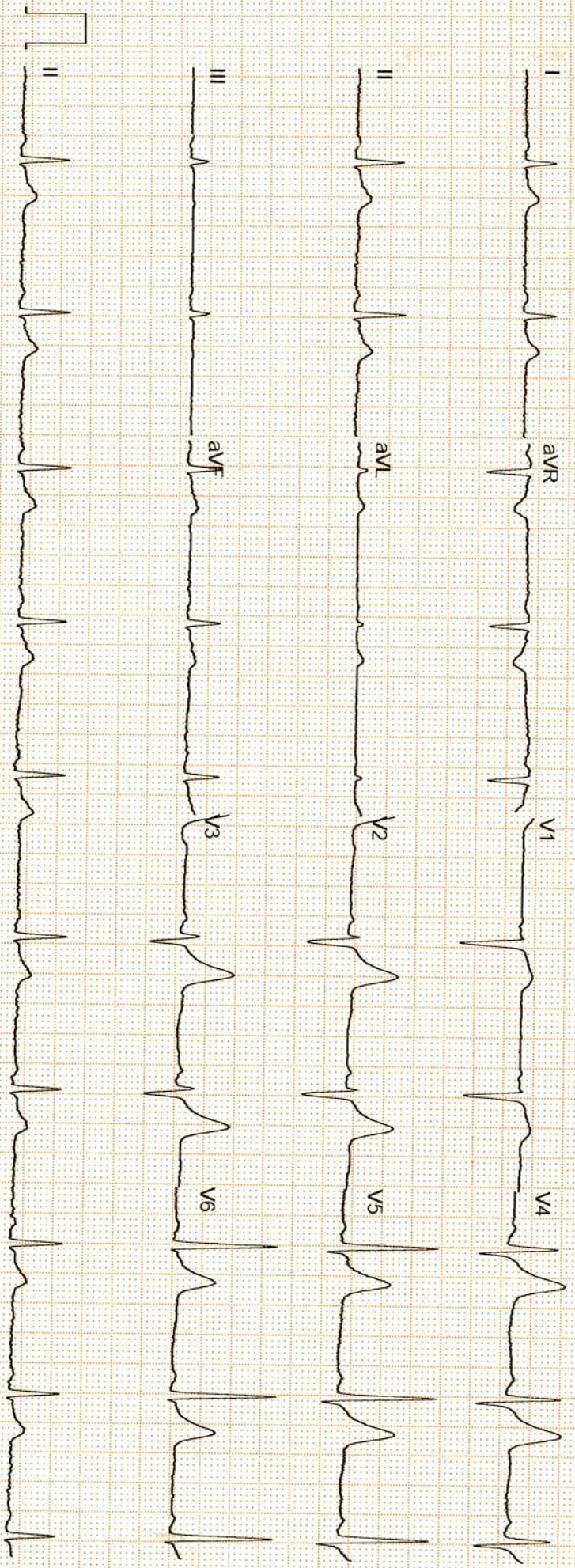

**Dr. Pawan Kumar Singh**  
M.B.B.S. DNB (Medicine)  
UPMCI-61330  
Director & Consultant Physician  
JPK Clinic & Diagnostics  
(A Unit of JPK Hospitals & Trauma Centre Pvt. Ltd.)

GE MAC2000 1.1 12SL™ V241 25 mm/s 10 mm/mV ADS 0.56-20 Hz 50 Hz 4X2 5x3 25\_R1 1/1

Unconfirmed



सर्वे सन्तु निरामया

# राज डायग्नोस्टिक एण्ड मेडीकेयर

डिजिटल एक्सरे, पैथॉलाजी, अल्ट्रासाउण्ड

ठाकुर प्रसाद काम्प्लेक्स, निकट NY माल, गल्ला मण्डी मोड़, जिला अस्पताल रोड-सुलतानपुर

Report No : 14,624  
 Patient Name : Mr. SANTOSH KUMAR TIWARI  
 Age (Y-M-D) : 45 - 0 - 0  
 Sex : Male  
 Referred By : Dr. J.P Singh MD.



Bill No. / Day Sr.: 1/25/2023 12  
 Receiving Date : 1/25/2023 12  
 Reporting Date :

## X-RAY CHEST P.A.

**TRACHEA-** : Trachea is central,  
**CARDIAC SHADOW-** : The cardiac size and silhouette is normal.  
**ANGLES-** : Both costophrenic angles are clear.  
**PARRENCHYMA-** : Both lung fields are clear & have normal volume bronchovascular pattern.  
**C / T RATIO-** : Normal  
**MEDIASTINUM-** : no mediastinal shift is seen.  
**DOMES OF DIAPHRAGM-** : Both domes of the diaphragm are normal in position, outline & curvature.  
**IMPRESSION-** : NORMAL FINDING

*Dr. Pawan Kumar Singh*  
 M.B.B.S. DNB (Medicine)  
 PMCI-61330  
 Senior & Consultant Physician  
 JPK Clinic & Diagnostics  
 A Unit of JPK Hospitals & Trauma Centre Pvt. Ltd.

*Dr. Amit Kumar*  
 M.B.B.S. MS  
 Reg. No.-29170  
**Dr. Amit Kumar**  
 (Sonologist.)



**Timings : 8.30 AM to 7.30 PM, Sunday, 9.00 AM to 2.00 PM.**

This is Profession opinion clinicians are requested to correlate pathological finding with clinical feature.  
 If there is any doubt please repeat test free of cost.

{ NOT FOR MEDICO LEGAL PURPOSE }



सर्वे सन्तु निरामया

# राज डायग्नोस्टिक एण्ड मेडीकेयर

डिजिटल एक्सरे, पैथॉलाजी, अल्ट्रासाउण्ड

ठाकुर प्रसाद काम्प्लेक्स, निकट NY माल, गल्ला मण्डी मोड़, जिला अस्पताल रोड-सुलतानपुर

Report No : 14,628  
 Patient Name : Mr. SANTOSH KUMAR TIWARI  
 Age (Y-M-D) : 45 - 0 - 0  
 Sex : Male  
 Referred By : Dr. J.P Singh MD.



Bill No. / Day Sr.-: 25-Jan-23 12:  
 Receiving Date : 25-Jan-23 12:  
 Reporting Date :

## ULTRASONOGRAPHIC FINDINGS OF WHOLE ABDOMEN MALE.

### LIVER

: Liver is normal in size and echogenicity .  
 No focal or diffuse mass lesion seen.No IHBD dilatation seen.

### GALL BLADDER

: Gall bladder is normal in distension & shows echofree lumen. Wall thickness is within normal limit. No obvious GB calculus / sludgeness noted.

### PV/CBD

: Portal vein and CBD are normal in their course and calibre.

### PANCREAS

: Pancreas is normal in size, contour & echotexture.

### SPLEEN.

: Spleen is normal in size mm and echogenicity.  
 No focal or diffuse mass lesion seen.

### KIDNEYS

: Both kidneys are normal in size, contour and echopattern. Cortico medullary differentiation is normally preserved. No calculus or mass lesion is seen.No hydronephrosis is seen.

### URETER

: B/L ureters are normally visualized.

### U.BLADDER

: Urinary Bladder is normal in wall thickness with evidence of anechoic lumen. No calculi or mass lesion seen.

### PROSTATE

: Prostate is normal in size,shape & echo-texture.  
 No mass lesion is seen.

### POST VOID

: Not done.

### BOWEL

: Gaseous Bowel loops are normal in calibre & wall thickness.No dilated loops are seen.No ascitis or fluid collection seen in abdominal cavity.  
 No obvious lymphadenopathy noted.

### IMPRESSION

: **NORMAL FINDINGS**

Dr. Pawan Kumar Singh  
 M.B.B.S. DNB (Medicine)  
 UPMCI-6130  
 Director & Consultant Physician  
 JPK Clinic & Diagnostics  
 (A Unit of JPK Hospitals & Trauma Centre Pvt. Ltd.)

Dr. Amit Kumar  
 M.B.B.S. MS  
 Reg.No. 29176  
 Dr. Amit Kumar  
 (Sonologist.)



Timings : 8.30 AM to 7.30 PM, Sunday, 9.00 AM to 2.00 PM.

This is Profession opinion clinicians are requested to correlate pathological finding with clinical feature.  
 If there is any doubt please repeat test free of cost.

{ NOT FOR MEDICO LEGAL PURPOSE }

# JPK

## CLINIC & DIAGNOSTICS

( A unit of JPK Hospitals & Trauma Center Pvt. Ltd. )

An ISO 9001:2015 Certified Center

Super Market, Sultanpur -228 001 (U.P.)

Ph. : 05362-241192, 9196008963

www.ipkhospitals.com



An ISO 9001:2015 Certified Center

Name: **SANTOSH KUMAR TIWARI** Age: **45**

Sex: **Male**

Date: **25/01/2023**

Height: **0.0 cm**

Weight: **0.0 kg**

ID: **71019**

BP:

SMOKING/ALCOHOL

Ref. By.

### 2D & COLOR DOPPLER ECHOCARDIOGRAPHY REPORT

#### 2D & M-MODE MEASUREMENTS

Ao Diam	3.3 cm	IVSd	1.0 cm	IVSs	1.1 cm
LA Diam	3.3 cm	LVIDd	5.4 cm	LVIDs	3.6 cm
		LVPWd	0.6 cm	LVPWs	1.6 cm
EF(Teich)	61 %				
SV(Teich)	84 ml	EDV(Teich)	138 ml	ESV(Teich)	54 ml

#### DOPPLER MEASUREMENTS

MV E Vel	0.86 m/s	AV Vmax	1.35 m/s
MV DecT	143 ms	AV maxPG	7.34 mmHg
MV Dec Slope	6.0 m/s <sup>2</sup>		
MV A Vel	0.95 m/s		
MV E/A Ratio	0.90		
E'	0.10 m/s		
E/E'	8.24		
TR Vmax	3.41 m/s		
TR maxPG	46.44 mmHg		
PV Vmax	1.26 m/s		
PV maxPG	6.31 mmHg		

#### SUMMARY OF FINDINGS & ECHOCARDIOGRAPHY DIAGNOSIS

- > NORMAL LV SYSTOLIC FUNCTION, LVEF 60 %, NO RWMA.
- > NO SIGNIFICANT VALVULAR REGURGITATION.
- > LV DIASTOLIC DYSFUNCTION GRADE I
- > NO PE/ CLOT/ VEGETATIONS.

  
DR. PAWAN KUMAR SINGH

MBBS, DNB ( MEDICINE )

*Dr. Pawan Kumar Singh*

M.B.B.S. DNB (Medicine)

UPMCI-61330

Senior & Consultant Physician

JPK Clinic & Diagnostics

(A Unit of JPK Hospitals & Trauma Centre Pvt. Ltd.)

#### Facilities Available

- ECG
- PFT
- Endoscopy
- Hematology
- Biochemistry
- Microbiology
- FNAC
- Histopathology
- Sample Collection from Home & Online Delivery of Reports
- ABP
- IMI
- Echocardiography
- Ultrasound



Patient ID : 043101  
 Name : Mr. SANTOSH KUMAR TIWARI  
 Age/Gender : 45Y/M  
 Date/Time : 25-01-2023/19:07  
 Referred By : SELF

INVESTIGATION	RESULT	REFERENCE RANGE
<b>BIO-CHEMISTRY</b>		
LRN-005371 <b>PSA TOTAL</b>	<b>PSA Total</b> 1.10 ng/mL	<4.00 ng/mL
Sample Collection Time 25 Jan 2023 / 19:11 Result Approval Time 26 Jan 2023 / 16:13		
LRN-005371 <b>Fasting Blood Sugar</b>	<b>Fasting blood sugar</b> 82.0 mg/dL	70-110 mg/dl
Sample Collection Time 25 Jan 2023 / 19:11 Result Approval Time 26 Jan 2023 / 16:13		
LRN-005373 <b>Blood Urea Nitrogen (BUN)</b>	<b>Blood Urea Nitrogen (BUN)</b> 11.0 mg/dL	5-18 mg/dL Infant/Child 6-20 mg/dL Adult 8-23 mg/dL Adult >60Yr
Sample Collection Time 25 Jan 2023 / 19:11 Result Approval Time 26 Jan 2023 / 16:13		
LRN-005371 <b>Serum Creatinine</b>	<b>Serum Creatinine</b> 1.1 mg/dL	Male 0.9-1.3 mg/dL Female 0.6-1.1 mg/dL
Sample Collection Time 25 Jan 2023 / 19:11 Result Approval Time 26 Jan 2023 / 16:13		
LRN-005373 <b>Total Cholesterol</b>	<b>Lipid Profile</b> 220.2 mg/dL	Desirable < 200 mg/dL Borderline 200-239 mg/dL High > 240 mg/dL
<b>Triglycerides</b>	131.2 mg/dL	Normal < 150 mg/dL Borderline High 150-199 mg/dL High 200-499 mg/dL Very high > 500 mg/dL

*Rakesh*  
 Rakesh Sharma  
 Lab Technician

*Dr. Pawan Kumar Singh*  
 M.B.B.S. DNB (Medicine)  
 UPNOCI-61330  
 Consultant Physician  
 JPK Clinic & Diagnostics  
 (A Unit of JPK Hospitals & Trauma Centre Pvt. Ltd.)

*Dr. SHIWANGI*  
 MBBS, DCR (DNB)  
 Consultant Pathologist  
 JPK Clinic & Diagnostics  
 (A Unit of JPK Hospitals & Trauma Centre Pvt. Ltd.)

This is an Electronically Generated Report. This report is based on the specimen/s received. The report may need to be correlated clinically as laboratory investigations are dependent on the sample. Results should not be reproduced in part.



# JPK

## CLINIC & DIAGNOSTICS

(A unit of JPK Hospitals & Trauma Center Pvt. Ltd.)

An ISO 9001:2015 Certified Center

Super Market, Sultanpur -228 001 (U.P.)

Ph.: 05362-241192, 9196008963

www.jpkhospitals.com



Patient ID : 043101  
Name : Mr. SANTOSH KUMAR TIWARI  
Age/Gender : 45Y/M  
Date/Time : 25-01-2023/19:07  
Referred By : SELF

INVESTIGATION	RESULT	REFERENCE RANGE
HDL	58.7 mg/dL	Low < 40 mg/dL Normal 40 -60 mg/dL High > 60 mg/dL
LDL	97.4 mg/dL	Optimal <100 mg/dL Near Optimal 100-129 mg/dL Borderline high 130-159 mg/dL High 160-189 mg/dL Very high >190 mg/dL
VLDL	26.2 mg/dL	15-30 mg/dL Desirable < 20 mg/dL Borderline High 21-39 mg/dL High > 40 mg/dL
TC/HDL Ratio	3.7	( Less than 5.0 )
LDL/HDL	1.6	UPTO 3.5

Sample Collection Time 25 Jan 2023 / 19:11

Result Approval Time 26 Jan 2023 / 16:13

LRN-005371

### Post Prandial Blood Glucose

Post Prandial Blood Glucose

86.0 mg/dL

90 - 140 mg/dL

Sample Collection Time 25 Jan 2023 / 19:11

Result Approval Time 26 Jan 2023 / 16:13

LRN-005374

### HbA1C

Glycosylated Haemoglobin

4.8 %

4-6% - NON-DIABETIC  
6-7% - GOOD CONTROL  
7-8% - FAIR CONTROL  
>8% - ACTION SUGGESTED

Sample Collection Time 25 Jan 2023 / 19:11

Result Approval Time 26 Jan 2023 / 16:13

LRN-005371

### Uric Acid

Uric Acid

5.8 mg/dL

Sample Collection Time 25 Jan 2023 / 19:11

Result Approval Time 26 Jan 2023 / 16:13

*Rakesh*

Rakesh Sharma  
Lab Technician

*Dr. Pawan Kumar Singh*

M.B.B.S. DNB (Medicine)  
UPMCI-61330

Senior & Consultant Physician  
JPK Clinic & Diagnostics  
(A Unit of JPK Hospitals & Trauma Centre Pvt. Ltd.)

*Dr. SHIWANGI*

M.B.B.S. DCP. (DNB)

Consultant Pathologist

JPK Clinic & Diagnostics

(A Unit of JPK Hospitals & Trauma Center Pvt. Ltd.)

This is an Electronically Generated Report. This report is based on the specimen/s received. The report may need to be correlated clinically as laboratory investigations are dependent on multiple variables. This report should not be reproduced in part.

**JPK****CLINIC & DIAGNOSTICS**

( A unit of JPK Hospitals &amp; Trauma Center Pvt. Ltd. )

**An ISO 9001:2015 Certified Center**

Super Market, Sultanpur -228 001 (U.P.)

Ph. : 05362-241192, 9196008963

www.jpkhospitals.com



Patient ID : 043101  
 Name : Mr. SANTOSH KUMAR TIWARI  
 Age/Gender : 45Y/M  
 Date/Time : 25-01-2023/19:07  
 Referred By : SELF

INVESTIGATION	RESULT	REFERENCE RANGE
LRN-005373		
<b>Liver Function Test (LFT)</b>		
<b>Bilirubin Total</b>	0.79 mg/dL	10.0 - 14.0 mg/dL 3-5 Days (Premature) 4.0 - 8.0 mg/dL 3-5 Days (Full Term) 0.0 - 1.0 mg/dL (Adult)
<b>Bilirubin Direct</b>	0.20 mg/dL	0.0 - 0.2 mg/dL
<b>Bilirubin Indirect</b>	0.59 mg/dL	0.0 - 0.8 mg/dL
<b>SGOT</b>	35.2 U/L	upto 40 U/L (Males) upto 32 U/L (Females)
<b>SGPT</b>	29.9 U/L	upto 41 U/L (Males) upto 33 U/L (Females)
<b>Alkaline Phosphatase</b>	87.9 U/L	UPTO 125 U/L
<b>Total Protein</b>	6.74 g/dL	6.0 - 8.0 g/dL
<b>Albumin</b>	4.36 g/dL	3.5 - 5.2 g/dL
<b>Globulin</b>	2.38 g/dL	1.5 - 3.0 g/dL
<b>A/G</b>	2.8	1 - 2

Sample Collection Time 25 Jan 2023 / 19:11  
 Result Approval Time 26 Jan 2023 / 16:13

LRN-005371		
<b>Gamma Glutamyl transferase (GGT)</b>		
<b>GGT</b>	22.5 U/L	5-36 U/L (Female) 8-61 U/L (Male)

Sample Collection Time 25 Jan 2023 / 19:11  
 Result Approval Time 26 Jan 2023 / 16:13

Rakesh Sharma  
Lab Technician

**Dr. Pawan Kumar Singh**  
 M.B.B.S. DNB (Medicine)  
 UPMCI-61330  
 Director & Consultant Physician  
 JPK Clinic & Diagnostics  
 (A Unit of JPK Hospitals & Trauma Centre Pvt. Ltd.)

**Dr. SHIWANGI**  
 M.D.S. DCP (DNB)  
 Consultant Pathologist  
 JPK Clinic & Diagnostics  
 (A Unit of JPK Hospitals & Trauma Centre Pvt. Ltd.)

This is an Electronically Generated Report. This report is based on the specimen/s received. The report may need to be correlated clinically as laboratory investigations are dependent on the quality of the specimen. These results should not be reproduced in part.

**JPK****CLINIC & DIAGNOSTICS**

(A unit of JPK Hospitals &amp; Trauma Center Pvt. Ltd.)

**An ISO 9001:2015 Certified Center**

Super Market, Sultanpur -228 001 (U.P.)

Ph.: 05362-241192, 9196008963

www.jpkhospitals.com



Patient ID : 043101  
 Name : Mr. SANTOSH KUMAR TIWARI  
 Age/Gender : 45Y/M  
 Date/Time : 25-01-2023/19:07  
 Referred By : SELF

INVESTIGATION	RESULT	REFERENCE RANGE
<b>HAEMATOLOGY</b>		
<b>Complete Blood Count</b>		
Haemoglobin	14.5 g/dL	13-18g/dL(>15yr Adult Male) 12-15g/dL(>15yrAdult Female)
WBC Count	7190	4000-11,000/cumm
<b>Differential Count</b>		
Neutrophils	66 %	40-75 %
Lymphocytes	25 %	20-45 %
Eosinophils	02 %	01-08 %
Monocytes	07 %	02-10 %
Basophils	00 %	00-01 %
RBC Count	5.06 million/cumm	4.5-6.0 million/cumm (Male) 4.0-5.5 million/cumm (Female)
PCV	42.3 %	40-54 % (>15yr Adult Male) 34-48 % (>15yr Adult Female)
MCV	83.6 fl	75-95 fl
MCH	28.6 pg	26-32 pg
MCHC	34.2 %	30-35%
Platelet Count	162000 cells/cumm	150000 - 400000 cells/cumm
Mean Platelet Volume(MPV)	14.3 fL	7.5-11.5 fL
RDW-CV	13.3 %	11-16 %
RDW-SD	44.0 %	35-56 %
Sample Collection Time 25 Jan 2023 / 19:11 Result Approval Time 26 Jan 2023 / 16:13		
<b>Erythrocyte sedimentation Rate (ESR)</b>		
Erythrocyte sedimentation Rate (ESR)	12 mm/hr	Male : 0 - 10 mm/hr Female : 0 - 20 mm/hr
Sample Collection Time 25 Jan 2023 / 19:11 Result Approval Time 26 Jan 2023 / 16:13		
<b>Blood grouping and Rh typing</b>		
Blood Group	O	

*Rakesh*  
 Rakesh Sharma  
 Lab Technician

*Dr. Pawan Kumar Singh*  
 M.B.B.S. DNB (Medicine)  
 DPMCI-61330  
 Senior & Consultant Physician  
 JPK Clinic & Diagnostics  
 (A Unit of JPK Hospitals & Trauma Centre Pvt. Ltd.)

*Dr. SHIWANGI*  
 M.B.B.S. DCR (DNB)  
 Consultant Pathologist  
 JPK Clinic & Diagnostics  
 (A Unit of JPK Hospitals & Trauma Center Pvt. Ltd.)

This is an Electronically Generated Report. This report is based on the specimen/s received. The report may need to be correlated clinically as laboratory investigations are dependent on the quality of samples. These results should not be reproduced in part.



Patient ID : 043101  
 Name : Mr. SANTOSH KUMAR TIWARI  
 Age/Gender : 45Y/M  
 Date/Time : 25-01-2023/19:07  
 Referred By : SELF

INVESTIGATION	RESULT	REFERENCE RANGE
---------------	--------	-----------------

RH Typing	POSITIVE (+)	
-----------	--------------	--

Sample Collection Time 25 Jan 2023 / 19:11  
 Result Approval Time 26 Jan 2023 / 16:13

*Rakesh*  
 Rakesh Sharma  
 Lab Technician

*Dr. Pawan Kumar Singh*  
 M.B.B.S. DNB (Medicine)  
 DPMCI-61330  
 Senior & Consultant Physician  
 JPK Clinic & Diagnostics  
 (A Unit of JPK Hospitals & Trauma Centre Pvt. Ltd.)

*Dr. SHIWANGI*  
 M.B.S. DCC (DNB)  
 Consultant Pathologist  
 JPK Clinic & Diagnostics  
 (A Unit of JPK Hospitals & Trauma Centre Pvt. Ltd.)

This is an Electronically Generated Report. This report is based on the specimen/s received. The report may need to be correlated clinically as laboratory investigations are dependent on multiple variables. These results should not be reproduced in part.

# JPK

## CLINIC & DIAGNOSTICS

(A unit of JPK Hospitals & Trauma Center Pvt. Ltd.)

An ISO 9001:2015 Certified Center

Super Market, Sultanpur -228 001 (U.P.)

Ph. : 05362-241192, 9196008963

www.jpkhospitals.com



Patient ID : 043101  
Name : Mr. SANTOSH KUMAR TIWARI  
Age/Gender : 45Y/M  
Date/Time : 25-01-2023/19:07  
Referred By : SELF

INVESTIGATION	RESULT	REFERENCE RANGE
LRN-005375	Clinical Pathology	
	<b>URINE - ROUTINE/MICROSCOPY</b>	
<b>PHYSICAL EXAMINATION</b>		
Quantity in ml	20 ML	
Urine Color	PALE YELLOW	
Reaction	ACIDIC	
<b>CHEMICAL EXAMINATION</b>		
Leukocytes	NEGATIVE	
Nitrite	NEGATIVE	
Urobilinogen	NEGATIVE	
pH	6.0	
Blood	NEGATIVE	
Sp.Gravity	1.020	
Ketone	NEGATIVE	
Bilirubin	NEGATIVE	
Glucose	NEGATIVE	
Protein	NEGATIVE	
<b>MICROSCOPIC EXAMINATION</b>		
Epithelial Cells	1-2/HIGH POWER FIELD	
RBC	NIL	
Pus Cells	2-3/HIGH POWER FIELD	
Casts	NOT SEEN	
Crystals	NOT SEEN	

Sample Collection Time 25 Jan 2023 / 19:11

Result Approval Time 26 Jan 2023 / 16:13

*Rakesh*

Rakesh Sharma  
Lab Technician

*Dr. Pawan Kumar Singh*

M.B.B.S. DNB (Medicine)  
UPMCI-61330

Senior & Consultant Physician  
JPK Clinic & Diagnostics  
(A Unit of JPK Hospitals & Trauma Centre Pvt. Ltd.)

*Dr. SHIVANGI*

MBBS, DCP (DNB)

Consultant Pathologist

JPK Clinic & Diagnostics

(A Unit of JPK Hospitals & Trauma Center Pvt. Ltd.)

This is an Electronically Generated Report. This report is based on the specimen/s received. The report may need to be correlated clinically as laboratory investigations are dependent on the quality of the specimen. Results should not be reproduced in part.

# JPK

## CLINIC & DIAGNOSTICS

( A unit of JPK Hospitals & Trauma Center Pvt. Ltd. )

An ISO 9001:2015 Certified Center

Super Market, Sultanpur -228 001 (U.P.)

Ph. : 05362-241192, 9196008963

www.jpkhospitals.com



An ISO 9001:2015 Certified Center

Patient ID : 043101  
Name : Mr. SANTOSH KUMAR TIWARI  
Age/Gender : 45Y/M  
Date/Time : 25-01-2023/19:07  
Referred By : SELF

### INVESTIGATION

### RESULT

### REFERENCE RANGE

LRN-005376

#### CHEMILUMINESCENCE IMMUNOASSAY

#### Thyroid Function Test (T3, T4, TSH)

T3	1.24 ng/mL	0.69-2.15
T4	87.6 ng/mL	52-127
TSH	3.56 $\mu$ IU/mL	21 weeks- 20 years: 0.7-6.4 $\mu$ IU/mL 21-54 years: 0.4 - 4.2 $\mu$ IU/mL 55- 87 years: 0.5 – 8.9 $\mu$ IU/mL Pregnancy: 1st Trimester: 0.24 – 2.99 $\mu$ IU/mL 2nd Trimester: 0.46 – 2.95 $\mu$ IU/mL 3rd Trimester: 0.43 – 2.78 $\mu$ IU/mL

Sample Collection Time 25 Jan 2023 / 19:11

Result Approval Time 26 Jan 2023 / 16:13

----- End of Report -----

*Rakesh*

Rakesh Sharma  
Lab Technician

*Dr. Santosh Kumar Singh*  
M.B.S. DNB (Medicine)  
IC-61330  
Consultant Physician  
JPK Clinic & Diagnostics  
Unit of JPK Hospitals & Trauma Centre Pvt. Ltd.

*Dr. SHIWANGI*  
MBBS, DCP (DNB)  
Consultant Pathologist  
JPK Clinic & Diagnostics  
Unit of JPK Hospitals & Trauma Centre Pvt. Ltd.

This is an Electronically Generated Report. This report is based on the specimen/s received. The report may need to be correlated clinically as laboratory investigations are dependent on multiple variables. These results should not be reproduced in part

Facilities Available

01 / REF# 3257 Printed by Rakesh Sharma /2023-01-26 / 16:15:07  
• ECG • PFT • Endoscopy • Hematology • Biochemistry • Microbiology • FNAC • Histopathology  
• Sample Collection from Home & Online Delivery of Reports • ABP • IMT • Echocardiography • Ultrasound